MUSIC LEGS®

2022 COSTUME CATALOG

取扱店 ハッピーコスチューム
by Cat Fish Club
http://www.happycostume.com
sales@happycostume.com
TEL 0798-31-7830

MUSIC LEGS®

Costume Package (Women)

Costume Package (Men)

Costume Package (Plus Size)

Costume Package (Kit Set, Accessories)

Suspender Pantyhose, Garterbelt Package

Lingerie Package

Bedroom Costume Package

School Girl Package

Pantyhose Package

Thigh Hi Package

Leg Wrap Package

Knee Hi Package

Ankle Hi Package

School Girl top, School Girl Skirt Package

Short, Skirt Package

Petticoat, Cape Package

Gloves Package

Panty Package

Leg Garter Package

Pasties Package

Leg Warmer Package

Corset and Bustier Package

Headband Package

Hat Package

Mask Package

Wig Package

Categories

Women 6-162
- Animals 6-24
- Armed Forces 25-26
- Clown 27-30
- Cop, Robber & Gangster 31-45
- Day of the Dead, Devil & Witch 46-59
- French Maid 60-62
- Oldies 63-70
- International 71-82
- Job & Uniform 83-88
- Nurse 89-93
- Pirate 94-97
- Story Book 98-131
- Sport 132-138
- Religious 139-143
- Holiday 144-147
- School Girl 148-162

Kigurumi 163-176

Men 177-200

Plus Size 201-241

Couples 242-259

Accessory Kits 260-304

Short, Skirt & Warmer 305-320

Gloves 321-333

Kids 334-336

STYLE	PAGE
115	318
117	317
119	317
120	316
121	315
127	316
131	314
135	318
136	313
137	313
140	312
141	312
142	310
145	315
146	313
149	313
150	306
152	308
153	307
154	309
155	307
156	310
157	311
160	313
164	314
168	314
169	313
170	311
179	309
180	308
181	305
182	305
183	306
185	306
239	299
240	334
270	334
275	336
277	336
280	335
290	336
310	271
311	266
401	330
403	326
404	326
405	326
406	322
410	325
411	325
412	324
413	329
415	324
416	330
417	331
418	333

STYLE	PAGE
421	333
422	327
425	333
426	323
427	333
428	329
430	324
431	327
433	323
434	331
436	332
437	332
439	332
444	331
445	324
449	325
452	321
453	325
454	326
455	333
456	328
457	321
458	332
460	329
461	328
462	329
463	328
464	322
465	325
469	328
471	332
475	322
476	326
478	331
479	332
480	330
481	323
482	332
484	327
485	333
491	326
492	326
493	326
494	326
711	302
713	301
714	301
715	300
721	302
723	303
724	303
727	300
738	297
739	297
740	298
743	298

STYLE	PAGE
746	297
759	303
760	303
761	303
765	303
5535	319
5536	320
5537	320
5538	320
5540	320
5541	320
5542	320
6987	291
8170	294
8400	294
9155	296
9182	296
9577	296
25034	154
25055	156
25070	161
25073	162
25074	157
25074	159
25075	157
25075	160
25076	157
25076	158
25077	155
25086	149
25087	149
25088	150
25089	153
25090	150
25092	156
25094	153
25095	152
25097	155
25098	148
53007	286
70011	269
70012	269
70013	304
70014	304
70015	304
70016	304
70017	304
70018	304
70112	285
70133	62
70142	154
70258	87
70259	142
70277	138
70279	36
70293	136

STYLE	PAGE
70299	64
70300	64
70325	36
70329	112
70334	268
70337	268
70338	270
70415	92
70424	117
70438	81
70441	113
70442	269
70443	261
70447	288
70449	290
70457	147
70482	85
70494	29
70497	18
70500	87
70542	74
70554	66
70557	123
70564	288
70569	142
70573	260
70574	295
70575	267
70577	42
70578	30
70579	289
70582	289
70586	286
70587	270
70595	69
70596	68
70599	295
70602	133
70605	42
70610	294
70613	270
70614	289
70616	24
70617	24
70618	12
70619	12
70621	13
70622	13
70623	116
70624	85
70625	59
70632	145
70633	61
70634	88
70635	128
70637	280

STYLE	PAGE
70639	30
70643	281
70644	62
70645	61
70649	19
70650	20
70651	93
70655	260
70657	260
70659	262
70660	260
70661	51
70662	267
70663	267
70664	275
70665	274
70666	274
70667	274
70668	274
70669	275
70672	111
70674	283
70677	275
70684	280
70685	279
70686	322
70700	51
70700	283
70712	92
70713	277
70718	66
70718	248
70724	41
70726	58
70727	129
70728	143
70729	73
70735	17
70736	41
70742	65
70750	11
70757	16
70758	79
70764	105
70766	117
70768	130
70770	275
70772	282
70779	68
70786	287
70787	11
70789	281
70790	52
70792	284
70795	14
70797	272

STYLE	PAGE
70798	272
70799	272
70801	272
70813	131
70814	131
70815	55
70817	261
70818	264
70819	261
70823	266
70824	270
70825	273
70826	146
70827	146
70834	112
70836	284
70837	268
70838	267
70839	268
70840	14
70841	70
70842	147
70843	271
70854	264
70855	262
70856	23
70857	23
70860	10
70863	26
70864	26
70865	25
70866	56
70867	38
70868	143
70869	21
70870	47
70870	247
70871	20
70872	124
70874	116
70875	107
70877	21
70880	34
70881	123
70882	56
70884	128
70887	105
70888	33
70889	34
70891	74
70892	125
70894	86
70895	72
70897	114
70900	135
70902	59

STYLE	PAGE
70903	57
70904	125
70905	57
70906	58
70909	114
70913	37
70919	53
70920	22
70921	22
70922	72
70923	82
70924	120
70924	257
70925	16
70927	40
70928	76
70928	249
70929	78
70930	29
70931	48
70931	246
70932	120
70933	97
70934	97
70935	35
70936	37
70937	90
70938	38
70939	35
70940	122
70941	110
70942	135
70943	145
70944	122
70945	118
70946	118
70947	40
70947	245
70948	10
70950	110
70951	113
70958	163
70959	165
70960	164
70961K	176
70962K	175
70963K	174
70965K	173
70966K	172
70967K	171
70968K	170
70969	278
70971	292
70972	293
70975	52
70976K	169

STYLE	PAGE
70977K	168
70978K	167
70979K	166
70980	127
70980	258
70981	54
70982	82
70982	251
70983	96
70984	45
70985	130
70986	109
70987	86
70988	67
70989	141
70990	140
70991	104
70992	96
70993	76
70993	249
70994	55
70995	104
70995	256
70996	54
70997	129
70998	50
70999	111
71000	121
71001	17
71001	263
71002	45
71004	121
71005	50
71006	102
71007	48
71008	15
71009	107
71010	81
71010	252
71011	88
71012	138
71013	115
71014	91
71015	84
71015	253
71016	109
71017	77
71017	249
71025	264
71026	9
71029	33
71030	39
71031	63
71032	75
71033	90
71034	65

STYLE	PAGE
71035	78
71035	250
71036	15
71037	136
71040	53
71041	79
71041	250
71042	60
71043	44
71045	19
71047	18
71049	47
71049	247
71050	108
71051	108
71052	140
71053	124
71054	91
71055	93
71056	67
71056	248
71058	39
71059	139
71060	95
71061	263
71062	151
71063	144
71064	288
71065	287
71066	288
71067	292
71068	293
71069	279
71070	265
71071	262
71072	141
71073	261
71077	8
71077	242
71078	83
71078	253
71080	80
71080	252
71083	49
71084	99
71084	254
71085	119
71085	257
71086	103
71086	256
71087	46
71087	246
71089	98
71089	254
71090	32
71091	31

STYLE	PAGE
71091	244
71092	134
71093	94
71094	28
71094	243
71095	27
71095	243
71096	106
71097	71
71098	7
71099	6
71099	242
71100	137
71100	259
71101	101
71101	255
71102	100
71102	255
71103	43
71103	244
71104	132
71104	259
71106	126
71106	255
71106	258
71107	89
75001	264
75002	262
76001	178
76002	177
76002	193
76002	245
76005	185
76006	178
76006	244
76007	190
76012	194
76017	186
76018	186
76022	192
76023	188
76024	200
76025	194
76027	189
76028	189
76616	187
76617	188
76618	187
76618	253
76619	179
76620	200
76621	185
76623	184
76624	183
76629	182
76630	181

STYLE	PAGE
76631	182
76632	180
76633	273
76635	271
76636	271
76637	190
76637	191
76638	276
76639	276
76640	276
76643	199
76644	180
76645	196
76646	195
76647	196
76648	199
76649	179
76651	198
76652	197
76653	198
76654	184
76654	252
76655	181
76656	183
76656	251
76657	195
76658	197
80004	293

PLUS SIZE

STYLE	PAGE
141Q	240
711Q	241
721Q	241
8170Q	239
8400Q	239
25080Q	236
25086Q	237
25099Q	236
70133Q	214
70258Q	222
70259Q	234
70293Q	235
70329Q	226
70415Q	224
70424Q	228
70441Q	227
70449Q	239
70457Q	238
70471Q	212
70482Q	222
70494Q	212
70500Q	221
70538Q	232

STYLE	PAGE
70544Q	221
70590Q	217
70595Q	216
70596Q	218
70616Q	202
70617Q	202
70625Q	210
70627Q	234
70633Q	213
70635Q	231
70645Q	213
70729Q	220
70742Q	215
70749Q	203
70768Q	230
70806Q	215
70810Q	228
70869Q	204
70870Q	209
70890Q	205
70891Q	220
70893Q	207
70896Q	205
70898Q	223
70900Q	235
70915Q	201
70924Q	214
70928Q	219
70934Q	232
70935Q	207
70939Q	206
70941Q	225
70943Q	238
70951Q	226
70952Q	219
70953Q	223
70954Q	224
70955Q	229
70956Q	227
70957Q	208
70975Q	210
70980Q	231
70983Q	233
70992Q	233
70994Q	211
70996Q	211
70997Q	204
71004Q	229
71005Q	209
71006Q	230
71008Q	203
71017Q	218
71058Q	208

71099 CLASSY SEXY RABBIT

NEW! 3 PC. includes:
Wet look teddy with attached tailcoat and bow,
ears headband and matching gloves
Size: XS, SM, ML

Shown with: 9030 Mini diamond net spandex pantyhose

71098 SEDUCTIVE RABBIT

NEW! 4 PC. includes:
Red teddy with white ruffle details, bow choker with attached tulle, ears headband, and wrist cuffs
Size: XS, SM, ML Color: Red/White

Shown with: 9030 Mini diamond net spandex pantyhose

71098 SEDUCTIVE RABBIT

NEW! 4 PC. includes:
Black teddy with white ruffle details, bow choker with attached tulle, ears headband, and wrist cuffs
Size: XS, SM, ML Color: Black/White

Shown with: 9001 Fishnet seamless pantyhose

71077 MS. TUX RABBIT

NEW! 6 PC. includes:
Button black and white crop top, shorts with built in belt, leggings, ears headband, collar choker with bow, and wrist cuffs
Size: XS, SM, ML

Shown with: 747 Opaque tights

71026 TUXEDO MADAME RABBIT

4 PC. includes:
Strapless sweetheart neckline teddy with attached tailcoat, headband, bow choker, and gloves
Size: XS, SM, ML

Shown with: 9030 Mini diamond net spandex pantyhose, 426 Elbow length satin gloves

70948 BREATHTAKING RADIANT RABBIT

5 PC. includes:
Spaghetti straps teddy with front lace panel and button accents, lace headband, bow choker, wrist cuffs, and plush tail
Size: XS, SM, ML

Shown with: 9030 Mini diamond net spandex pantyhose

70860 SCANDALOUS RABBIT

4 PC. includes:
Back lace up strapless top with attached tulle, soft ruffle shorts, satin ears, and choker
Size: XS, SM, ML

Shown with: 428 Wrist length lace fingerless gloves, 117 Soft ruffle tanga, 5747 Opaque knee hi

70787 ATTRACTIVE RABBIT

5 PC. includes:
Wet look strapless teddy, ears,
bow choker, cuffs, and plush tail
Size: XS, SM, ML

Shown with: 80004 Wet look strapless teddy

70750 CLASSIC RABBIT

5 PC. includes:
Tuxedo look dress, ears,
choker, cuffs and thigh hi
Size: XS, SM, ML, XL

Shown with: 4304 Tuxedo look thigh hi, 721 Trim petticoat

70619 SINFUL RABBIT

5 PC. includes:
High waisted wet look shorts with
attached suspenders, long sleeve tuxedo loop top,
ears, bow choker and gloves
Size: XS, SM, ML

Shown with: 9030 Mini diamond net spandex pantyhose

70618 PLAYTIME RABBIT

5 PC. includes:
Strapless teddy with attached suspenders,
ears, bow tie, wrist cuffs and thigh hi
Size: XS, SM, ML

70621 MRS TUX RABBIT

3 PC. includes:
Halter neck dress with mini ruffles
and attached bow, ears and gloves
Size: XS, SM, ML, XL

Shown with: 9030 Mini diamond net spandex pantyhose

70622 DAZZLING SEXY RABBIT

5 PC. includes:
Shiny strapless sequined teddy,
ears, choker, arm cuffs and garter
Size: XS, SM, ML

Shown with: 9030 Mini diamond net spandex pantyhose

70795 PLAYFULLY PINK RABBIT

1 PC. includes:
Long sleeve pink bodysuit with attached ears
Size: XS, SM, ML

70840 PINK RABBIT

2 PC. includes:
Long sleeve zip up bodysuit and ears
Size: XS, SM, ML

71036 BUZZED BEE

5 PC. includes:
Striped black and yellow halter dress, antennae headband, choker, wings, and arm warmers
Size: XS, SM, ML, XL

Shown with: 4745 Opaque thigh hi

71008 BUMBLE BEE

5 PC. includes:
Black and yellow striped dress with multiple ruffle layers, antennae headband, flower choker, arm warmers, and wings
Size: XS, SM, ML, XL Q: 1X/2X, 3X/4X

Shown with: 9024 Diamond net spandex pantyhose

70757 DELUXE QUEEN BEE

6 PC. includes:
Striped tutu dress with attached daisy flowers, headband, choker, arm warmers, thigh hi and wings
Size: XS, SM, ML, XL

70925 FELINE VILLAIN

5 PC. includes:
Short wet look romper with cut out front detail and side buckles, cat mask, headband, wet look arm warmers, and belt
Size: XS, SM, ML

Shown with: 4930 Mini diamond net spandex thigh hi

71001 PANTHER LADY

4 PC. includes:
Wet look catsuit with silver details, matching arm warmers, cat ears headband, and mask
Size: XS, SM, ML

70735 SASSY KITTY CAT

5 PC. includes:
Cat printed shirt, tutu, cat ears, choker and gloves
Size: XS, SM, ML, XL

Shown with: 480 Oval net gloves, 239 Tutu, 9030 Mini diamond net spandex pantyhose

70497 CHESHIRE KITTEN

2 PC. includes:
Metallic and fur dress with attached tail,
and cat ears headband
Size: XS, SM, ML

Shown with: 9030 Mini diamond net spandex pantyhose,
5535 Leg warmers and 480 Gloves

71047 JUNGLE LIONESS

5 PC. includes:
Suede teddy with furry waist line, matching tail,
mane hood, furry arm bands, and footless thigh hi
Size: XS, SM, ML

71045 FIERCE TIGRESS

3 PC. includes:
Tiger print teddy with long fishnet sleeves, matching tail, and headband
Size: XS, SM, ML

Shown with: 9030 Mini diamond net spandex pantyhose

70649 POUNCING TIGER

6 PC. includes:
Tiger print strapless teddy, tiger ears, choker, detachable tail, gloves and thigh hi
Size: XS, SM, ML

70650 Z IS FOR SEXY ZEBRA

4 PC. includes:
Zebra print long sleeve teddy with front glitter details, zebra ears, detachable tail and thigh hi
Size: XS, SM, ML

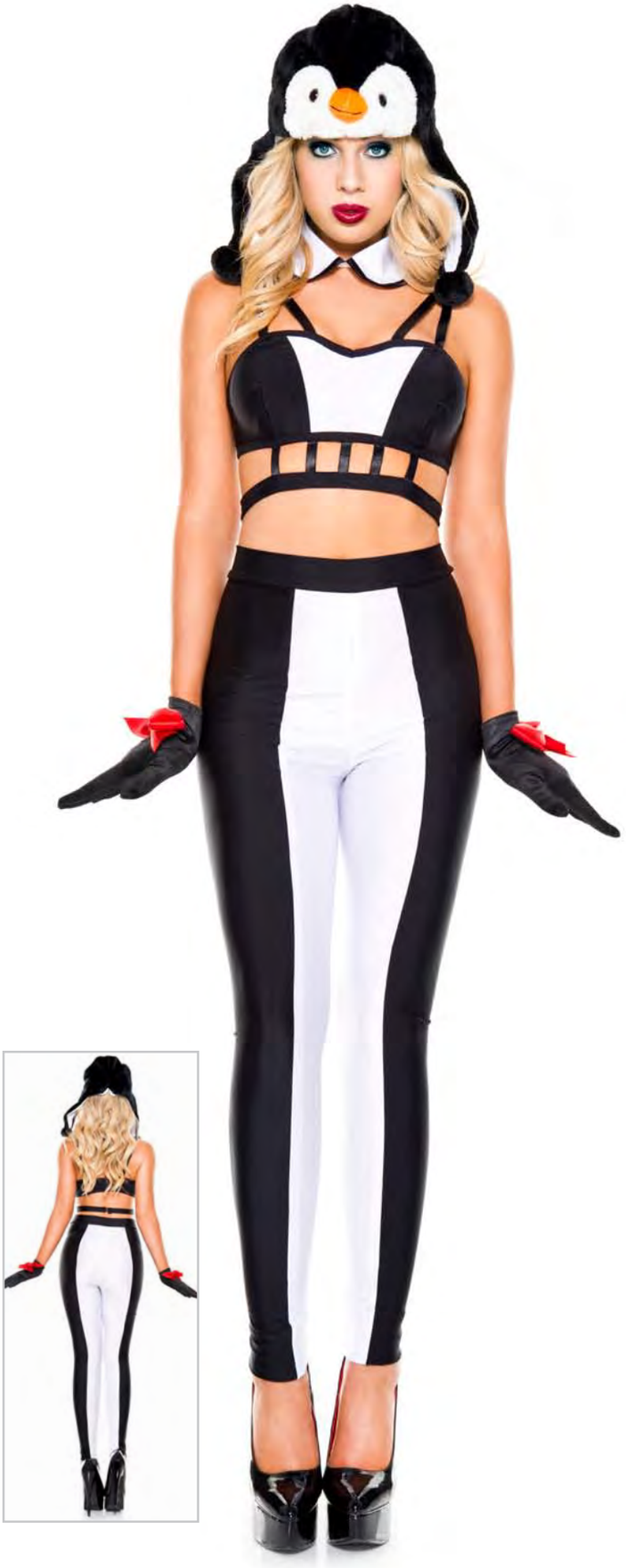

70871 HOTTIE PENGUIN

5 PC. includes:
Strappy tank top, leggings, penguin hood, choker and gloves with red bows
Size: XS, SM, ML

70869 ADORABLE SHEEP

3 PC. includes:
Hooded front zipper up furry dress with attached tail, furry bow choker and thigh hi
Size: XS, SM, ML, XL Q: 1X/2X, 3X/4X

Shown with: 4742 Satin bow opaque thigh hi

70877 WILD WOLF WOMAN

6 PC. includes:
Long sleeve crop top with furry v-neck trim, high waist shorts, wolf hood, gloves, tail and matching footless thigh hi
Size: XS, SM, ML

70920 BLACK MAGIC BAT

4 PC. includes:
Black teddy with sheer high neckline, detachable open front skirt, sheer bat cape, and ears headband
Size: XS, SM, ML

Shown with: 4205 Bandage spandex thigh hi

70921 GOTHIC BAT

4 PC. includes:
Long sleeve romper with purple trim and zip up front, waist cincher, attachable cape, and ears headband
Size: XS, SM, ML

Shown with: 4205 Bandage spandex thigh hi, 70016 Short hair wig

70857 JOLLY MOUSE

6 PC. includes:
High waist shorts, crop top, mouse ears,
yellow bow choker, suspenders, and gloves
Size: XS, SM, ML

Shown with: 4245 Athlete acrylic thigh hi with striped top

70856 PLAYFUL MOUSE

6 PC. includes:
Polka dot high waist shorts, crop top, mouse ears
headband, bow choker, suspenders, and gloves
Size: XS, SM, ML

Shown with: 5726 Acrylic knee hi with striped top

70617 DARLING MOUSE

4 PC. includes:
Polka dot mini dress with attached suspenders,
mouse ears, bow choker and gloves
Size: XS, SM, ML, XL Q: 1X/2X, 3X/4X

Shown with: 4745 Opaque thigh hi

70616 BELOVED MOUSE

4 PC. includes:
Buttoned high waisted pencil dress,
mouse ears, bow choker and gloves
Size: XS, SM, ML, XL Q: 1X/2X, 3X/4X

Shown with: 4745 Opaque thigh hi

70865 MILITARY GENERAL

3 PC. includes:
Zip up romper with gold buttons and gold detailing, matching hat and white gloves
Size: XS, SM, ML Color: Black/Gold

Shown with: 4930 Mini diamond net spandex thigh hi

70865 MILITARY GENERAL

3 PC. includes:
Zip up romper with gold buttons and red detailing, matching hat and white gloves
Size: XS, SM, ML Color: Black/Red

Shown with: 4930 Mini diamond net spandex thigh hi

70864 ARMY SERGEANT

6 PC. includes:
Army green zip up romper, bullet belt, hat, belt, gloves, and leg holster
Size: XS, SM, ML

Shown with: 4930 Mini diamond net spandex thigh hi

70863 COMMANDO SOLDIER

6 PC. includes:
Camouflage zip up top, camo pants, hat, adjustable suspenders, belt, and gloves
Size: XS, SM, ML

71095 FUN WORLD CLOWN

NEW! 5 PC. includes:
Multicolor skirt romper with pom pom accents,
clown hat, arm bands, and gloves
Size: XS, SM, ML

Shown with: 4874 Rainbow acrylic thigh hi

71094 CIRCUS CLOWN

NEW! 3 PC. includes:
Multicolor skirt romper with attached suspenders, bow choker, and clown hat
Size: XS, SM, ML

Shown with: 4874 Rainbow acrylic thigh hi

70930 FEMALE VILLAIN

5 PC. includes:
Wet look short sleeve romper with
button details and attached garters, belt, suspenders,
purple choker, and wet look gloves
Size: XS, SM, ML

Shown with: 4701 Wide striped thigh hi, 457 Extra long metallic gloves, 70013 Wig

70494 CIRCUS CUTIE

4 PC. includes:
Halter bareback clown dress, gloves, hat and thigh hi
Size: XS, SM, ML, XL Q: 1X/2X, 3X/4X

Shown with: 4605 Clown acrylic thigh hi, 721 Trim petticoat

70639 CIRCUS DAMNED

5 PC. includes:
Black and white polka dot ruffle dress,
long tail coat, hat, bow tie and thigh hi
Size: XS, SM, ML, XL Q: 1X/2X, 3X/4X

Shown with: 4604 Polka dot and striped thigh hi

70578 CELESTIAL CIRCUS BABE

6 PC. includes:
Black and white long tail clown top, shorts with
garter clips, hat, gloves, ruffle collar and thigh hi
Size: XS, SM, ML, XL

71091 MISBEHAVED POLICE OFFICER

NEW! 4 PC. includes:
Wet look and fishnet long sleeve teddy
with attached garters, hat, tie, and baton
Size: XS, SM, ML

Shown with: 4917 Fishnet stockings

71090 WOMAN LIEUTENANT

NEW! 6 PC. includes:
Collar teddy with sheer back, hat,
belt, handcuffs, wrist cuffs, and baton
Size: XS, SM, ML

Shown with: 9030 Mini diamond net spandex pantyhose

71029 PROBATION OFFICER

6 PC. includes:
Silver trim black romper with front keyhole,
hat, gloves, belt, handcuffs, and baton
Size: XS, SM, ML

Shown with: 4745 Opaque thigh hi

70888 SEXY COP

6 PC. includes:
Zipper up romper, belt, cuffs, hat, baton and gloves
Size: XS, SM, ML

Shown with: 4930 Mini diamond net spandex thigh hi

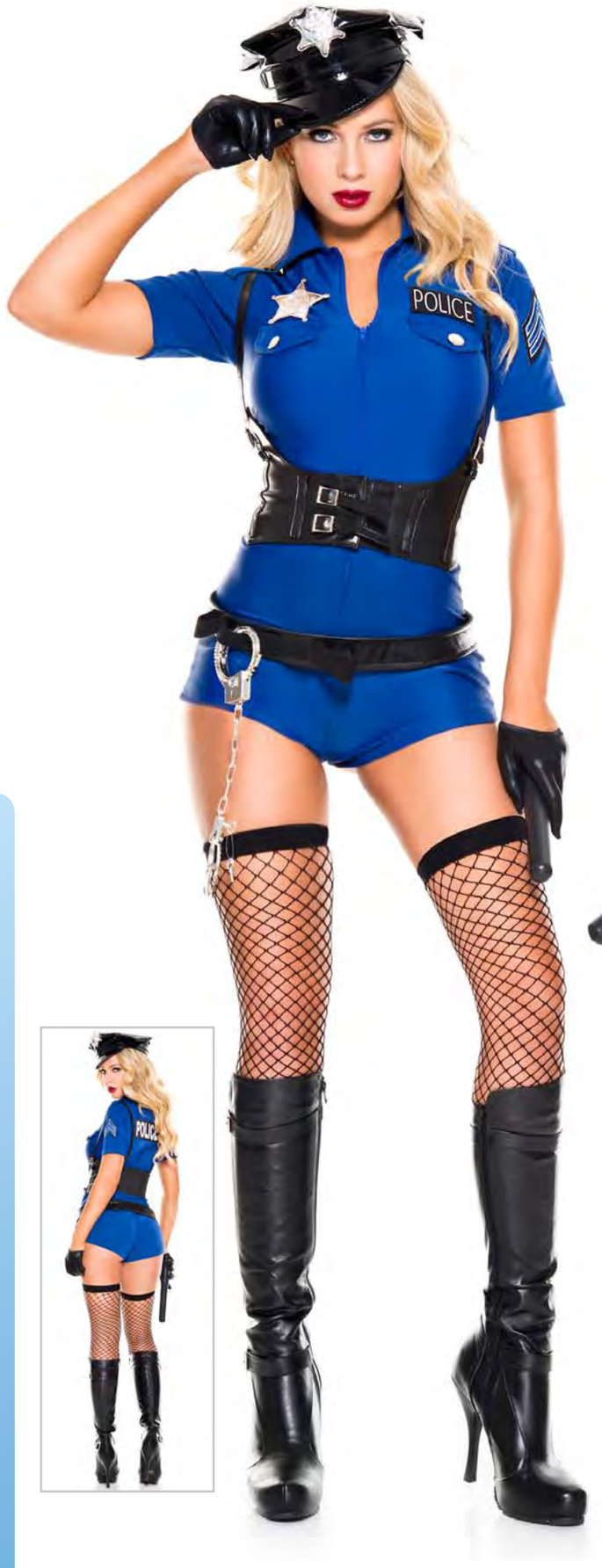

70889 SEXY CITY COP

6 PC. includes:
Zip up romper, suspender belt, hat,
waist belt, cuffs and gloves
Size: XS, SM, ML

Shown with: 484 Short wet look gloves, 4930 Mini diamond net spandex thigh hi

70880 EYE-CATCHING OFFICER

9 PC. includes:
Crop V-neck top, high waist shorts with garter clips,
tie choker, hat, belt, cuffs, gloves, baton and leg holster
Size: XS, SM, ML

Shown with: 4930 Mini diamond net spandex thigh hi

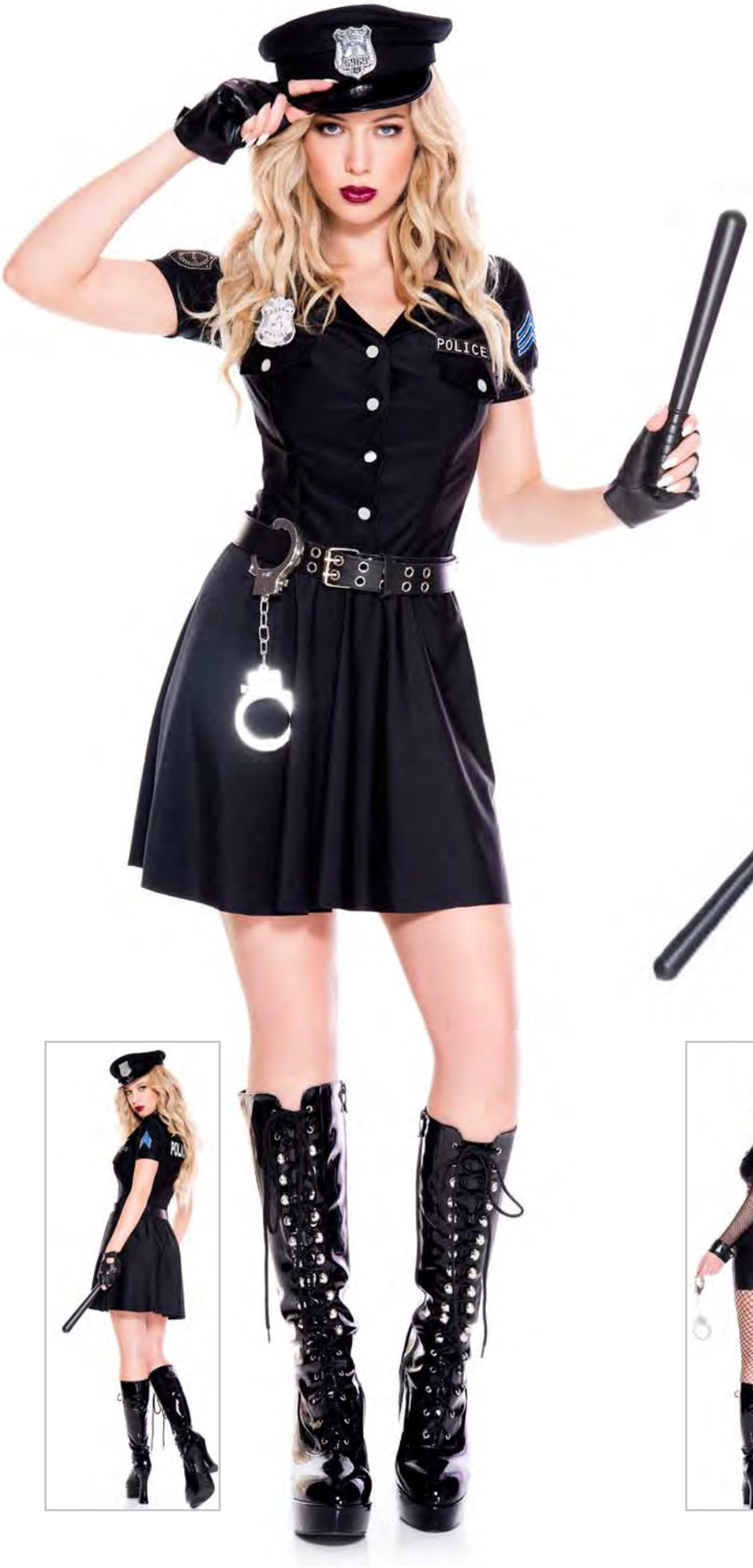

70939 LAW ENFORCER

6 PC. includes:
Short sleeve above the knee dress
with button details, police hat, gloves, baton,
buckle closure belt, and handcuffs
Size: XS, SM, ML, XL Q: 1X/2X, 3X/4X

70935 CORRECTIONS OFFICER

5 PC. includes:
Long fishnet sleeves dress with hemline and batch details,
collar with attached tie, hat, baton, and handcuffs
Size: XS, SM, ML, XL Q: 1X/2X, 3X/4X

Shown with: 9030 Mini diamond net spandex pantyhose

70325 DIRTY COP

6 PC. includes:
Lady cop dress, hat, choker,
biker gloves, baton and handcuffs
Size: XS, SM, ML, XL

Shown with: 4998 Handcuff applique spandex diamond net thigh hi

70279 IRRESISTIBLE OFFICER

6 PC. includes:
Corset with sequined flap pockets, handcuffs,
pleated layered skirt, hat, baton and necktie
Size: XS, SM, ML, XL Q: 1X/2X, 3X/4X

Shown with: 4998 Handcuff applique spandex diamond net thigh hi

70936 NIGHT SHIFT LADY COP

7 PC. includes:
Wet look side cut out bodysuit, police hat, buckle closure belt, arm band, handcuffs, baton, and wet look gloves
Size: XS, SM, ML, XL

Shown with: 60068 Wet look side cut out bodysuit

70913 VOLUPTUOUS POLICE

6 PC. includes:
Full body zip up long sleeve wet look bodysuit, hat, belt, cuffs, gloves and baton
Size: XS, SM, ML

70938 TRAFFIC STOPPER POLICE

6 PC. includes:
Short collar shirt, police wet look vest,
hat, tights, belt holster, and baton
Size: XS, SM, ML, XL

70867 ATTRACTIVE POLICE

7 PC. includes:
Wet look zip up top, high waist pants,
officer hat, belt, handcuffs, baton, and leg holster
Size: XS, SM, ML

71030 FBI DETECTIVE

6 PC. includes:
Black and white FBI romper, belt, hat, gloves, arm band, and belt holster
Size: XS, SM, ML

Shown with: 4745 Opaque thigh hi, 478 Thick diamond net gloves

71058 CROOKED S.W.A.T BABE

6 PC. includes:
S.W.A.T black and white short sleeve romper, detachable open front skirt, hat, belt, gloves, and thigh hi
Size: XS, SM, ML, XL Q: 1X/2X, 3X/4X

Shown with: 4749 Striped top opaque thigh hi

70947 SWAT HOTTIE

6 PC. includes:
SWAT back print bodysuit with front zipper, buckle front accents, belt, SWAT hat, wet look gloves, and leg holster
Size: XS, SM, ML

Shown with: 4745 Opaque thigh hi

70927 FBI SECRET AGENT

6 PC. includes:
Mini wet look zip up dress, FBI hat, badge, belt, handcuffs, and baton
Size: XS, SM, ML, XL

Shown with: 4886 Wet look backseam zipper thigh hi

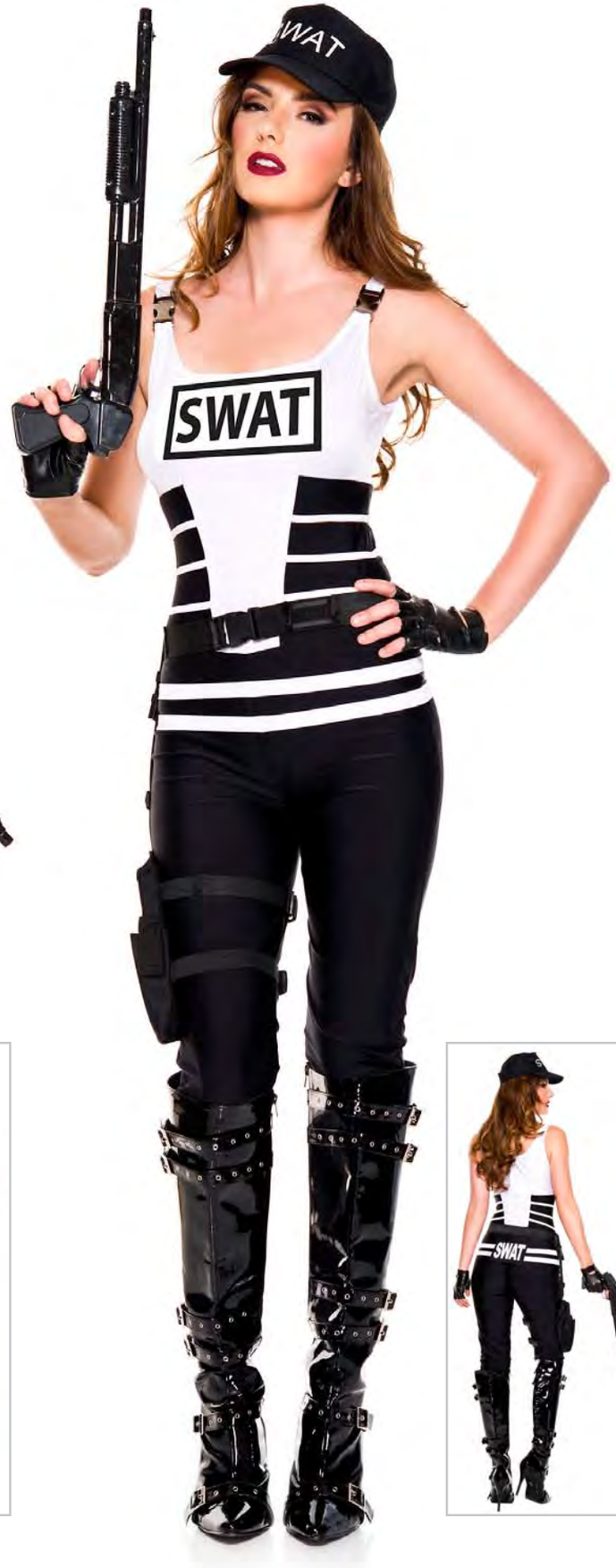

70724 BAD SWAT BABE

6 PC. includes:
Strappy top with matching booty shorts,
hat, gloves, belt and holster
Size: XS, SM, ML

70736 SASSY SWAT

5 PC. includes:
Black and white SWAT jumpsuit,
hat, belt, holster and gloves
Size: XS, SM, ML

70577 SULTRY SWAT

5 PC. includes:
Zip front SWAT romper, hat, arm warmer, army waist belt and suspender belt
Size: XS, SM, ML

Shown with: 4790 Opaque thigh hi

70605 SEXY SWAT BABE

4 PC. includes:
Zip front SWAT jumpsuit, hat, arm warmer and belt with holster
Size: XS, SM, ML

71103 SHAMEFUL FELON

NEW! 3 PC. includes:
Tie front crop top with black trim,
zip up matching shorts, and handcuffs
Size: XS, SM, ML

Shown with: 4745 Opaque thigh hi

71043 ASHAMED EX-CONVICT

6 PC. includes:
Striped tie front crop top, matching black and white dress, hat, choker, arm warmers, and handcuffs
Size: XS, SM, ML, XL

Shown with: 4745 Opaque thigh hi

70984 GUILTY INMATE

5 PC. includes:
Black and white zip up romper, matching striped hat, choker, handcuffs, and thigh hi
Size: XS, SM, ML

Shown with: 4701 Wide striped thigh hi

71002 FRIENDLY PRISONER

5 PC. includes:
Striped with lace up side dress, matching hat, choker, handcuffs, and money sack
Size: XS, SM, ML

71087 NIGHTMARE ASSASSIN

NEW! 3 PC. includes:
Stripes zip up romper, suede rusty hat, and bladed glove
Size: XS, SM, ML

Shown with: 4656 Side cut out thigh hi

71049 GOOD GUYS DOLL

3 PC. includes:
Denim skirt overall with ribbon trim,
striped open shoulder shirt, and hair ties
Size: XS, SM, ML, XL

Shown with: 5747 Opaque knee hi

70870 NIGHTMARE KILLER DOLL

3 PC. includes:
Short overall romper with red button
accents, multi-colored striped shirt, and hair ties
Size: XS, SM, ML Q: 1X/2X, 3X/4X

Shown with: 4245 Athlete acrylic thigh hi with striped top

70931 LADY LUMBERJACK

3 PC. includes:
Blue high waisted overalls with adjustable straps, checker print crop top, and hat
Size: XS, SM, ML, XL

71007 SKELETON HOTTIE

3 PC. includes:
Skeleton print teddy with strappy front, matching arm warmers, and thigh hi
Size: XS, SM, ML

Shown with: 4305 Skeleton print stockings

71083 HALLOWEEN TOWN SKELETON

NEW! 4 PC. includes:
Wet look skeleton print romper with attached tailcoat and suspenders, belt, skeleton print arm warmers, and bow choker
Size: XS, SM, ML

Shown with: 4305 Skeleton print stockings

71005 SULTRY SKELETON

3 PC. includes:
Skeleton print bodysuit,
matching arm warmers, and thigh hi
Size: XS, SM, ML, XL Q: 1X/2X, 3X/4X

Shown with: 4305 Skeleton print stockings

70998 SKELETON NUN

4 PC. includes:
Skeleton print dress, habit, matching arm warmers,
and skeleton print stockings
Size: XS, SM, ML

Shown with: 4305 Skeleton print stockings

70661 SKELETON JUMPSUIT

2 PC. includes:
Ladies skeleton printed sleeveless jumpsuit and gloves
Size: XS, SM, ML

70700 SKELETON BODYSUIT

1 PC. includes:
Skeleton print long sleeve bodysuit
Size: XS, SM, ML
Color: Black/White, White/Black

70975
3D SKELETON LONG SLEEVE BODYSUIT

1 PC. includes:
3D skeleton long sleeve bodysuit with bone print
Size: XS, SM, ML

70790 3D SKELETON BODYSUIT

1 PC. includes:
Sexy 3D leotard skeleton bone print bodysuit
Size: XS, SM, ML

71040 POSSESSED DOLL

3 PC. includes:
Lace trim dress with built in red belt,
hair ties, and ruffle trim choker
Size: XS, SM, ML, XL Q: 1X/2X, 3X/4X

70919 GOTHIC CHILD

2 PC. includes:
Black and white crop top with
collar and above the knee skirt
Size: XS, SM, ML

Shown with: 5747 Opaque knee hi, 70018 Pigtail wig

70981 FIERCE WEREWOLF

5 PC. includes:
Checker print top with attached faux fur tail, ripped skirt, wolf ears headband, wrist cuffs, and thigh hi
Size: XS, SM, ML, XL

Shown with: 4702 Claw scratches thigh hi

70996 FRISKY WEREWOLF

4 PC. includes:
Torn hem dress with checker print insets and tail, wolf ears headband, faux fur wrist cuffs, and thigh hi
Size: XS, SM, ML, XL Q: 1X/2X, 3X/4X

Shown with: 4702 Claw scratches thigh hi

70994 LIVING SCARECROW

5 PC. includes:
Checker patch details dress with faux fur trim, suede oversize hat, rope belt, fingerless gloves, and big mesh hole pantyhose
Size: XS, SM, ML, XL Q: 1X/2X, 3X/4X

Shown with: 5023 Big hole mesh design pantyhose, 478 Thick diamond net gloves

70815 GLAM WITCH

5 PC. includes:
Wicked layered dress with studs details, hat, choker, sash and sleeves
Size: XS, SM, ML, XL

Shown with: 4101 Sheer thigh hi, 70013 Wig

70866 BLOODY VIXEN VAMPIRE

3 PC. includes:
Strappy metallic romper with attached sheer train,
stay up collar cape, and gloves
Size: XS, SM, ML

70882 BLACK WIDOW VAMPIRE

3 PC. includes:
Velvet lace up coat with stay up collar,
lace long dress, and hair piece
Size: XS, SM, ML, XL

70905 MALICIOUS DEVIL

7 PC. includes:
Wet look romper with attached five point star choker, lace up cincher, horns, wings, gloves, pitchfork, and thigh hi
Size: XS, SM, ML

Shown with: 457 Extra long metallic gloves

70903 SIZZLING DEVIL

3 PC. includes:
Flame look jumpsuit, headband, and pitchfork
Size: XS, SM, ML

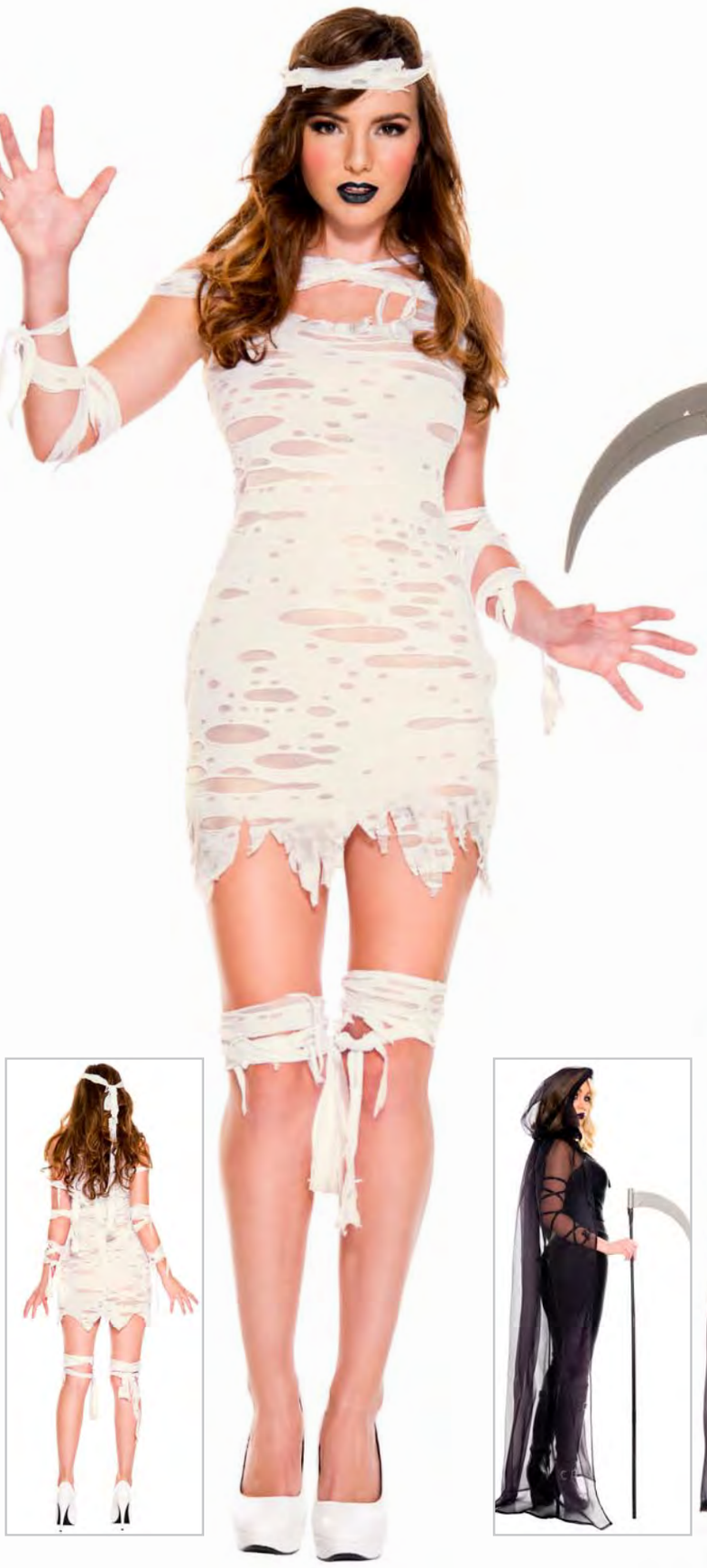

70726 MISS MUMMY

4 PC. includes:
Tattered mini dress, headband,
arm wraps and leg wraps
Size: XS, SM, ML

70906 HAUNTING GHOST

3 PC. includes:
Lace up provocative jumpsuit,
sheer long cape, and arm wraps
Size: XS, SM, ML

70902 GRAVE BEETLE GHOST

5 PC. includes:
Striped jumpsuit, collar sleeveless coat,
tutu skirt, tie, and wig
Size: XS, SM, ML, XL

70625 MRS MUERTE

4 PC. includes: Skeleton rib print long tail dress
with attached roses, mask, gloves and thigh hi
Size: XS, SM, ML, XL Q: 1X/2X, 3X/4X

Shown with: 4336 Skeleton print with top rose design thigh hi,
70690 Muerta Mask (Flower head piece not included)

71042 FRENCH MAID BABE

4 PC. includes:
High neckline romper with lace details and built in skirt, headband, sleeves, and duster
Size: XS, SM, ML

Shown with: 4930 Mini diamond net spandex thigh hi

70645
PRETTY AND PROPER FRENCH MAID

4 PC. includes: Long sleeve outfit with lace up details and attached fancy skirt, headpiece, choker and feather duster

Size: XS, SM, ML, XL Q: 1X/2X, 3X/4X

Shown with: 4745 Opaque thigh hi

70633 ELEGANT FRENCH MAID

3 PC. includes:
Ruffle dress with attached apron, bow, and embroidered collar, headpiece and duster

Size: XS, SM, ML, XL Q: 1X/2X, 3X/4X

Shown with: 428 Wrist length lace fingerless gloves, 4830 Satin bow spandex mini diamond net thigh hi

70644 FLOWERY LACY FRENCH MAID

5 PC. includes:
Lace embroidered french maid dress and puff sleeves, headpiece, choker, cuffs and feather duster
Size: XS, SM, ML, XL

Shown with: 721 Trim petticoat, 9030 Mini diamond net spandex pantyhose

70133 FRENCH MAID

4 PC. includes:
Lace trimmed neck line dress with lace up front details and attached apron and lacy skirt
Size: XS, SM, ML, XL Q: 1X/2X, 3X/4X

Shown with: 721 Trim petticoat, 9030 Mini diamond net spandex pantyhose

71031 SEXY ONE GLOVE BILLIE JEAN

5 PC. includes:
Black zip up romper, criss cross sequin belt,
waist belt, hat, and silver sequin glove
Size: XS, SM, ML

Shown with: 4745 Opaque thigh hi

70300 THE GLOVED BILLIE JEAN

6 PC. includes:
Shiny sequin flashy black jacket, tank top, stretch pants, hat, sequin glove and knee hi
Size: XS, SM, ML

70299
THE GLOVED ONE VICTORY OUTFIT

4 PC. includes:
Long sleeve zip up front dress with metallic gold patterns and buttons, hat, sequin glove and knee hi
Size: XS, SM, ML, XL

71034 CLUELESS SCHOOL GIRL

4 PC. includes:
Plaid zip up vest, long sleeve top,
matching pleated skirt, and headband
Size: XS, SM, ML, XL

Shown with: 5747 Opaque knee hi

70742 60'S MOD MUSE

3 PC. includes:
Patterned multicolor dress, headband and glasses
Size: XS, SM, ML, XL Q: 1X/2X, 3X/4X

Shown with: 4745 Opaque thigh hi

70718 GROOVY 70'S DIVA

2 PC. includes:
Metallic psychedelic print jumpsuit, and headband
Size: XS, SM, ML

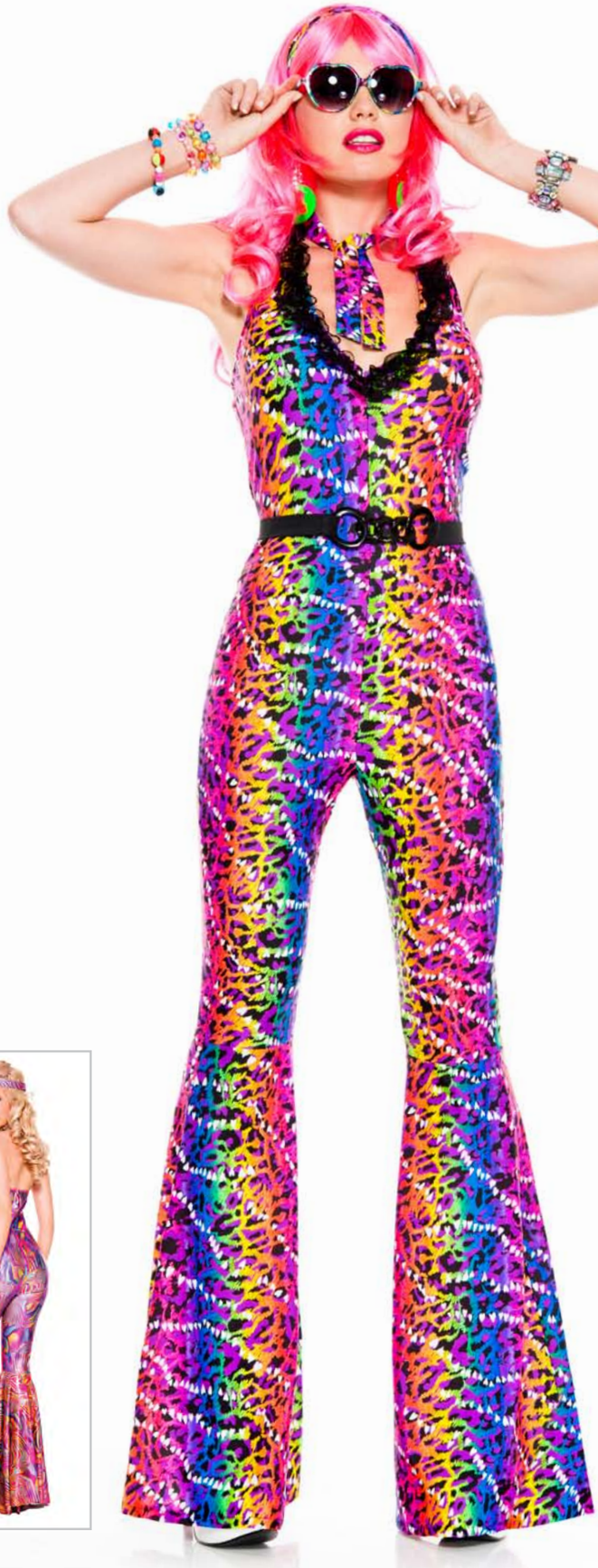

70554 70'S DIVA

4 PC. includes:
Neon leopard print bell bottoms jumpsuit, headband, scarf and belt
Size: XS, SM, ML, XL

71056 GOGO GIRL

3 PC. includes:
Long sleeve metallic dress with colored flower print, belt, and matching headband
Size: XS, SM, ML, XL

70988 PRETTY HIPPIE

2 PC. includes:
One shoulder hippie print dress and headband
Size: XS, SM, ML

70779 PSYCHEDELIC HIPPIE CHICK

2 PC. includes:
Psychedelic print mini dress with long ruffle sleeves,
and matching headband
Size: XS, SM, ML, XL

70596 FLAPPER FEVER

4 PC. includes:
Black and white sparkly sequin hem flapper dress,
headpiece, cigarette holder and gloves
Size: XS, SM, ML, XL Q: 1X/2X, 3X/4X

Shown with: 70587 Sequin with feather flapper headdress,
406 Elbow length sequin with lace trim arm warmer

70595 FEARLESS RED FLAPPER

4 PC. includes:
Asymmetrical sparkly silver and red sequin fringe dress, headpiece, cigarette holder and gloves
Size: XS, SM, ML, XL Q: 1X/2X, 3X/4X

Shown with: 452 Extra long satin gloves

70595 FEARLESS BLACK FLAPPER

4 PC. includes:
Asymmetrical sparkly silver and black sequin fringe dress, headpiece and cigarette holder
Size: XS, SM, ML, XL Q: 1X/2X, 3X/4X

Shown with: 70587 Sequin with feather flapper headdress, 406 Elbow length sequin with lace trim arm warmer

70841 LUSTROUS FLAPPER

4 PC. includes:
Shiny all around flapper dress,
headpiece, cigarette holder and gloves
Size: XS, SM, ML, XL Color: Gold

Shown with: 452 Extra long satin gloves

70841 LUSTROUS FLAPPER

4 PC. includes:
Shiny all around flapper dress,
headpiece, cigarette holder and gloves
Size: XS, SM, ML, XL Color: Silver

Shown with: 452 Extra long satin gloves

71097 OKTOBERFEST HOTTIE

NEW! 2 PC. includes:
Lace up with ruffle trim and floral brocade romper, and hair ties
Size: XS, SM, ML

Shown with: 5747 Opaque knee hi

70922 FLIRTY GERMAN GAL

3 PC. includes:
Red checker off the shoulder sleeves dress, embroidered choker, and hair ties
Size: XS, SM, ML, XL

Shown with: 4745 Opaque thigh hi, 721 Trim petticoat

70895 LOVABLE OKTOBERFEST BABY

4 PC. includes:
Layer dress with details, choker, hand cuffs & hair clips
Size: XS, SM, ML, XL

Shown with: 721 Trim petticoat, 4745 Opaque thigh hi

70729 OKTOBERFEST BEER GIRL

3 PC. includes:
Long layer dress with attached puff sleeves,
choker, and hair clips
Size: XS, SM, ML, XL Q: 1X/2X, 3X/4X Color: Red

Shown with: 739 Long trim petticoat

70729 OKTOBERFEST BEER GIRL

3 PC. includes:
Long layer dress with attached puff sleeves,
choker, and hair clips
Size: XS, SM, ML, XL Color: Green

Shown with: 739 Long trim petticoat

70891 OKTOBERFEST BEER BABE

3 PC. includes:
Layer dress with attached puff sleeves, choker, and hair clips
Size: XS, SM, ML, XL Q: 1X/2X, 3X/4X

Shown with: 721 Trim petticoat, 4745 Opaque thigh hi

70542 LEDERHOSEN BEER BABE

4 PC. includes:
Button up plaid shirt, adjustable suspender Bavarian inspired shorts with floral brocade trim, hat & 2 satin hair bows
Size: XS, SM, ML

Shown with: 4742 Satin bow opaque thigh hi

71032 MEDIEVAL QUEEN

3 PC. includes:
Keyhole gold trim halter top,
two sided high slits skirt, and arm bands
Size: XS, SM, ML

70993 HEAVENLY DARK GODDESS

5 PC. includes:
Black and gold dress with high-low hem, leaf headband, necklace, gold leaf arm bands, and leg wraps
Size: XS, SM, ML, XL

70928 GODDESS BEAUTY

4 PC. includes:
White high-low dress with one shoulder strap and drape white fabric, gold leaf wrist bands, gold leaf headpiece, and leg wraps
Size: XS, SM, ML, XL Q: 1X/2X, 3X/4X

Shown with: 34002 Metallic leg wrap

71017 LOVELY ENCHANTRESS

4 PC. includes:
Black dress with a gold leaf trimmed neckline
and two side drape fabric, leaf headband,
matching necklace, and arm bands
Size: XS, SM, ML, XL Q: 1X/2X, 3X/4X
Color: Black/Gold

71017 LOVELY ENCHANTRESS

4 PC. includes:
White dress with a gold leaf trimmed neckline
and two side drape fabric, leaf headband,
matching necklace, and arm bands
Size: XS, SM, ML, XL
Color: White/Gold

70929 HAREM PRINCESS

6 PC. includes:
Two tone high slits dress with gold trim, sheer flare sleeves, gold choker, matching belt, headband, and sheer face mask
Size: XS, SM, ML, XL

71035 GODLY EMPRESS

3 PC. includes:
Gold striped sheer dress, matching headband, and choker
Size: XS, SM, ML. XL

71041 STUNNING EGYPTIAN

3 PC. includes:
Gold detail criss cross dress, collar with
built in sheer cape, and sequin headband
Size: XS, SM, ML

Shown with: 34002 Metallic leg wrap

70758 ELEGANT EGYPTIAN BASTET

5 PC. includes:
Halter neck gold trim top with sheer long skirt
with slits, mask, neckpiece, and belt
Size: XS, SM, ML, XL

Shown with: 70825 Egyptian Mask

71080 KINGDOM QUEEN

NEW! 5 PC. includes:
White and gold top, skirt with attached drape, gold neckpiece with turquoise embellishment, matching belt with hanging panels, headband, and arm drapes with cuffs
Size: XS, SM, ML

71010 EGYPTIAN GODDESS

6 PC. includes:
White ruched dress with bust detailing, snake shape headband, collar, belt, wrist cuffs, and arm band
Size: XS, SM, ML, XL

70438 TEQUILA PRINCESS

4 PC. includes:
Embroidered sweetheart neckline peasant style multicolor dress, scarf, mini sombrero and bottle holster
Size: XS, SM, ML, XL Q: 1X/2X, 3X/4X

Shown with: 721 Trim petticoat

70982 WILD CAVEWOMAN

4 PC. includes:
Leopard print with jagged hem top,
faux fur waist trim skirt, necklace, and wrist cuffs
Size: XS, SM, ML

70923 RIDE 'EM COWGIRL

6 PC. includes:
Short sleeves top, fringe vest, wet look chaps,
booty shorts, cowgirl hat, and scarf
Size: XS, SM, ML

71078 HAZARDOUS FIRE CHIEF

NEW! 5 PC. includes:
Crop top, stretch booty shorts, collar vest
with yellow trims and pockets, hat, and belt
Size: XS, SM, ML

Shown with: 4745 Opaque thigh hi

71015 FIRE CAPTAIN

3 PC. includes:
Reflective trim romper with attached suspenders and hat
Size: XS, SM, ML

Shown with: 4745 Opaque thigh hi

70482 FIRE HAZARD HONEY

3 PC. includes:
Cross back suspender skirt with tank top, and hat
Size: XS, SM, ML, XL Q: 1X/2X, 3X/4X

Shown with: 4930 Mini diamond net spandex thigh hi

70624 SMOKIN' HOT FIREFIGHTER

2 PC. includes:
Long sleeve metallic dress with low V cut, and hat
Size: XS, SM, ML, XL

Shown with: 721 Trim petticoat, 9030 Mini diamond net spandex pantyhose

70894 HOTTEST FIREFIGHTER

5 PC. includes:
Firefighter jumpsuit, suspenders, hat, belt, and gloves
Size: XS, SM, ML, XL

Shown with: 426 Elbow length satin gloves

70987 GHOSTBUSTER ADDICT

4 PC. includes:
Short sleeve crop top, beige shorts,
matching choker, and backpack
(toy weapon not included)
Size: XS, SM, ML

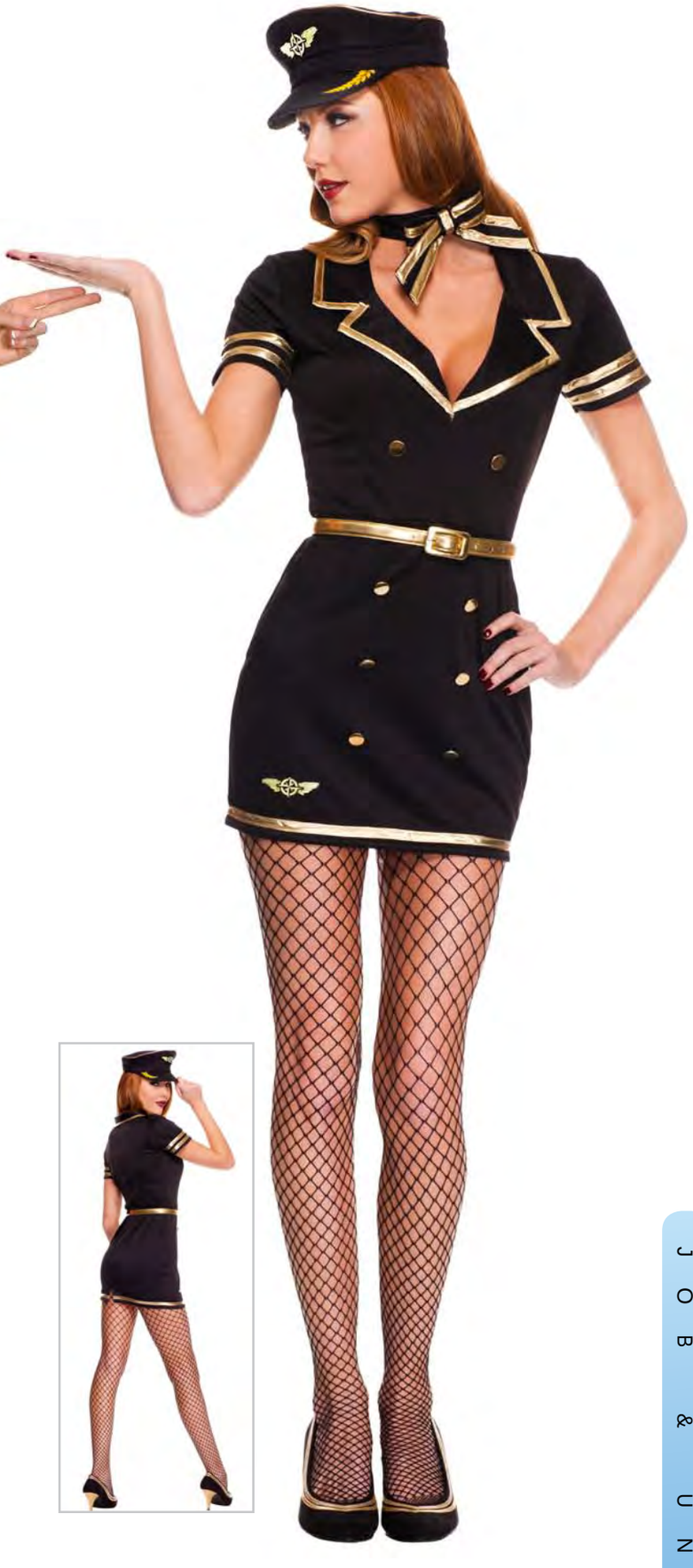

70258 MILE HIGH CLUB STEWARDESS

5 PC. includes:
Gold trim button up dress, hat, scarf, belt and thigh hi
Size: XS, SM, ML, XL Q: 1X/2X, 3X/4X

Shown with: 4930 Mini diamond net spandex thigh hi

70500 FOXY FLIGHT ATTENDANT

4 PC. includes:
Gold trim pencil cut dress, hat, bow tie and belt
Size: XS, SM, ML, XL Q: 1X/2X, 3X/4X

Shown with: 9030 Mini diamond net spandex pantyhose

70634 PROVOCATIVE STEWARDESS

3 PC. includes:
Gold trimmed zip up romper with buttons,
hat and handkerchief
Size: XS, SM, ML

Shown with: 4745 Opaque thigh hi

71011 RING LEADER

3 PC. includes:
Sequin bust dress with fringe trim and gold button accents,
bow tie, and hat with attached feather
Size: XS, SM, ML

Shown with: 9030 Mini diamond net spandex pantyhose

71107 PROFESSIONAL CARE GIVER

NEW! 4 PC. includes:
Collar zip up mini dress with red detailing, headband with cross applique, matching arm band, and stethoscope
Size: XS, SM, ML

Shown with: 4647 Nurse white cross thigh hi

71033 EMERGENCY ROOM NURSE

6 PC. includes:
White dress, zip up short sleeve vest,
apron, gloves, stethoscope, and headband
Size: XS, SM, ML. XL

Shown with: 4745 Opaque thigh hi

70937 HOSPITAL RISQUE NURSE

4 PC. includes:
Fishnet sleeves romper with zip up collar and attached garters,
belt, nurse headband, and stethoscope
Size: XS, SM, ML, XL

Shown with: 4936 Mini diamond net spandex stockings

71014 NIGHT NURSE

6 PC. includes:
Pocket cross print crop top, skirt with attached cross apron, nurse headband, stethoscope, gloves, and thigh hi
Size: XS, SM, ML

Shown with: 4647 Nurse white cross thigh hi, 426 Elbow length satin gloves

71054 HOME HEALTH NURSE

3 PC. includes:
Open shoulder long sleeve dress with built in apron, stethoscope, and headband
Size: XS, SM, ML, XL

Shown with: 4745 Opaque thigh hi

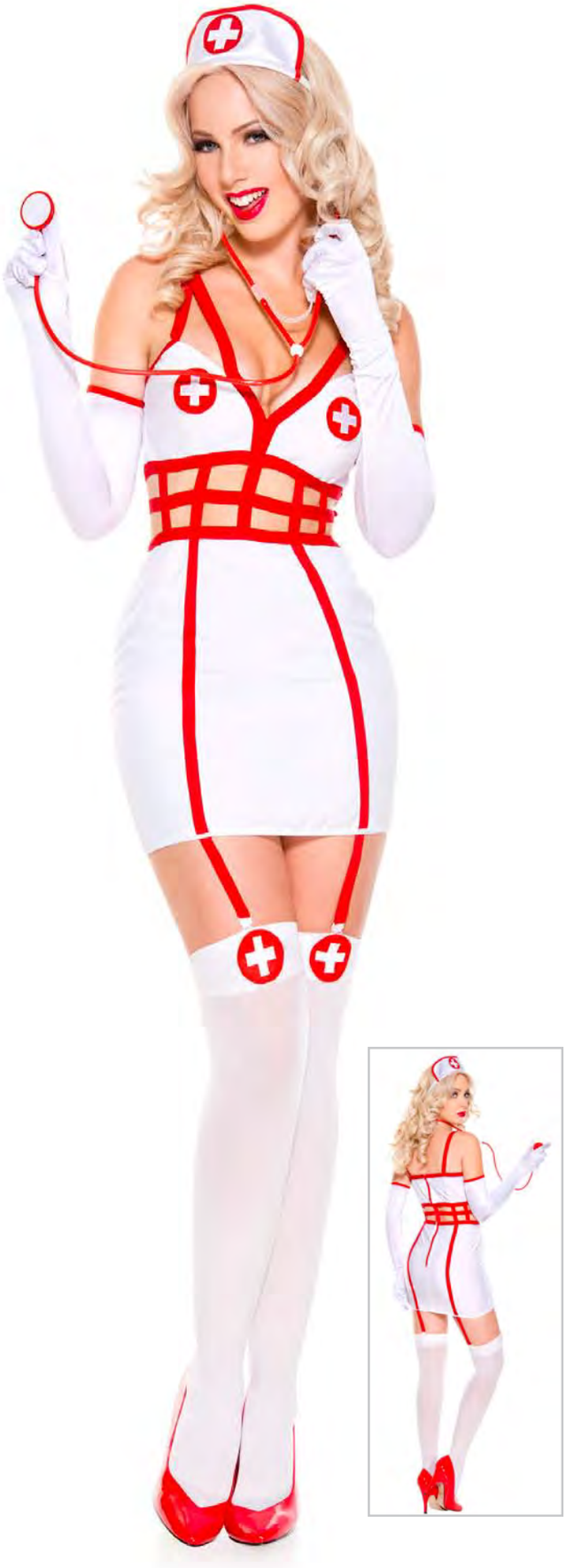

70712 CAGED NURSE

5 PC. includes:
Sexy nurse dress, headpiece, gloves, stethoscope and thigh hi
Size: XS, SM, ML

Shown with: 4647 Nurse white cross thigh hi

70415 SEXY RN ON DUTY

3 PC. includes:
Button up and A-line skirt dress with front pockets, headpiece and stethoscope
Size: XS, SM, ML, XL Q: 1X/2X, 3X/4X

Shown with: 4815 Nurse spandex mini diamond net thigh hi, 714 Double layer lace trim petticoat

71055 PERKY NURSE

2 PC. includes:
Wet look black and red strappy teddy with attached garters and headband
Size: XS, SM, ML

Shown with: 4745 Opaque thigh hi

70651 SEXY SURGEON

2 PC. includes:
Lab coat and stethoscope
Size: XS, SM, ML, XL

Shown with: 4745 Opaque thigh hi

71093 STEAMPUNK PIRATE

NEW! 5 PC. includes:
Off the shoulder lace up dress with attached stripes train, waist cincher, hat, goggles, and fingerless gloves
Size: XS, SM, ML, XL

71060 PRIVATE PRIVATEER

5 PC. includes:
Gold button high neck top, white coat with gold trim, striped pants, hat, and belt
Size: XS, SM, ML, XL Q: 1X/2X, 3X/4X

70992 ADVENTUROUS CAPTAIN

5 PC. includes:
One side high slit dress, puffed sleeves,
lace up cincher, belt, and hat
Size: XS, SM, ML, XL Q: 1X/2X, 3X/4X

Shown with: 9024 Diamond net spandex pantyhose

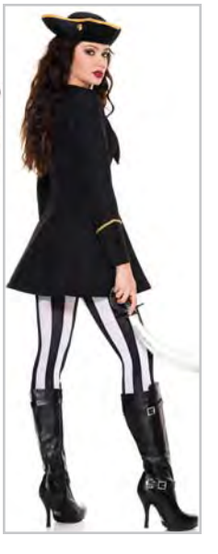

70983 HIGH CLASS PIRATE

3 PC. includes:
Button accents top with collar,
hat, and striped leggings
Size: XS, SM, ML, XL Q: 1X/2X, 3X/4X

Shown with: 35219 Vertical striped leggings

70934 HIGH SEAS CAPTAIN

5 PC. includes:
Ruffled top, vertical striped pants, defined black coat with gold embroidered trim, matching hat, and belt
Size: XS, SM, ML, XL Q: 1X/2X, 3X/4X

70933 SEVEN SEAS PIRATE

5 PC. includes:
Off the shoulder asymmetrical dress with lace up bodice, striped pants, red and black head tie, choker, and brown belt
Size: XS, SM, ML, XL

71089 COWGIRL SHERIFF

NEW! 5 PC. includes:
Button up long sleeve top with fringe detailing, booty shorts with attached cow print chaps, belt, red scarf, and cowgirl hat with fringe
Size: XS, SM, ML

71084 OLD TOWN ROAD COWGIRL

NEW! 5 PC. includes:
Collar top with jean shorts romper, matching sleeves, cow print skirt with high slit, belt, and cowgirl hat
Size: XS, SM, ML

71102 WIZARD STUDENT

NEW! 4 PC. includes:
Pleated strapless skirt dress with attached tie,
short sleeve jacket, glasses, and wand
Size: XS, SM, ML, XL

Shown with: 5652 Acrylic knee hi with double striped top

71101 WIZARD GRADUATE

NEW! 4 PC. includes:
Pleated strapless skirt dress with attached tie,
short sleeve jacket, glasses, and wand
Size: XS, SM, ML, XL

Shown with: 5747 Opaque knee hi

71006 APPRENTICE SORCERER

4 PC. includes:
Pleated silver dress, satin tie, glasses, and wand
Size: XS, SM, ML, XL Q: 1X/2X, 3X/4X

Shown with: 5747 Opaque knee hi

71086 GAME OVER PLUMBER

NEW! 4 PC. includes:
Dress overall with adjustable straps and waistline,
short sleeve crop top with mustache print, oversize cap, and gloves
Size: XS, SM, ML

Shown with: 461 Wrist length satin gloves, 4245 Athlete acrylic thigh hi with striped top

70995 SASSY RED PLUMBER

4 PC. Includes:
Satin look short overalls, short sleeve crop top,
hat with mushroom applique, and fingerless gloves
Size: XS, SM, ML

Shown with: 4245 Athlete acrylic thigh hi with striped top

70991 PINK PRINCESS

4 PC. includes:
Pink romper with ruffled peplum,
satin choker, gloves, and crown
Size: XS, SM, ML

Shown with: 4745 Opaque thigh hi, 426 Elbow length satin gloves

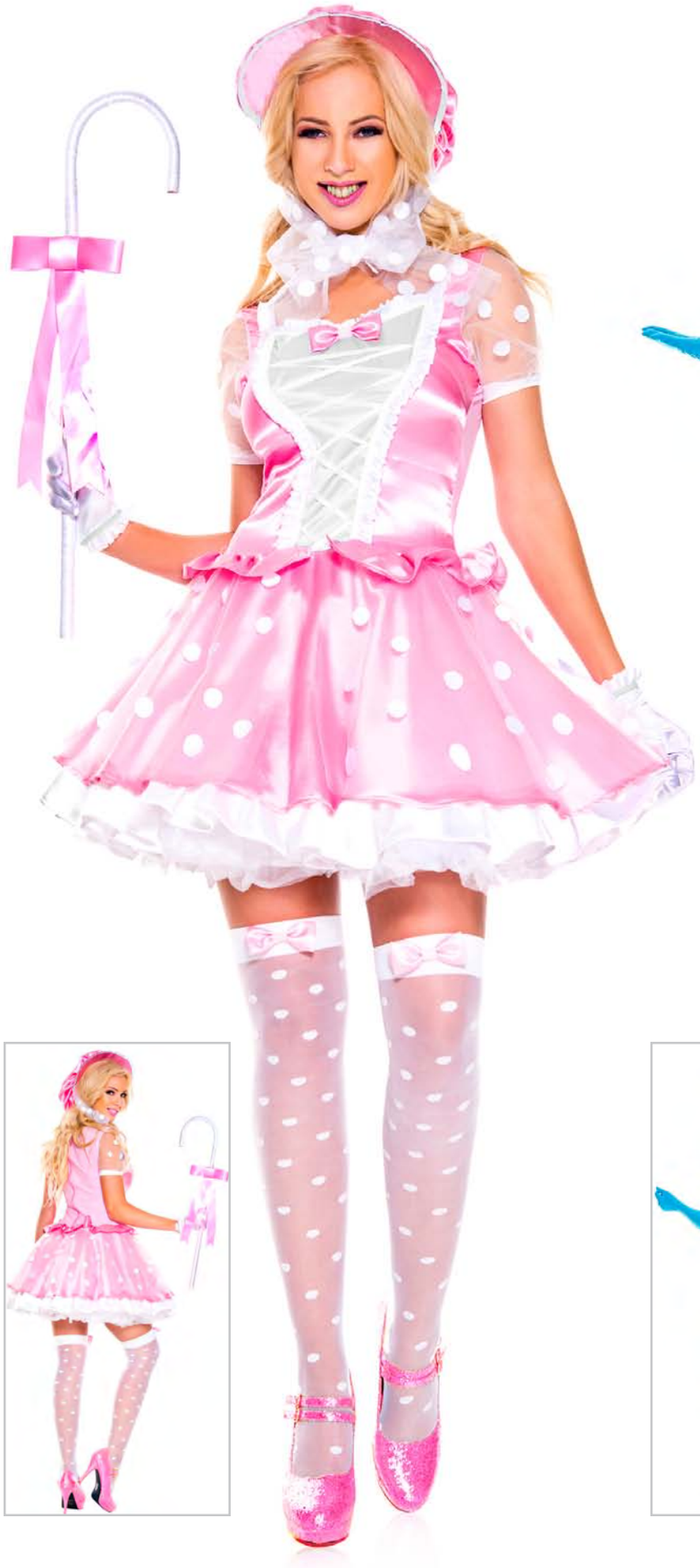

70764 LITTLE BO PEEP

5 PC. includes:
Satin polka dot pink dress, hat, gloves, thigh hi and crook
Size: XS, SM, ML, XL

Shown with: 4659 Sheer polka dot with bow thigh hi

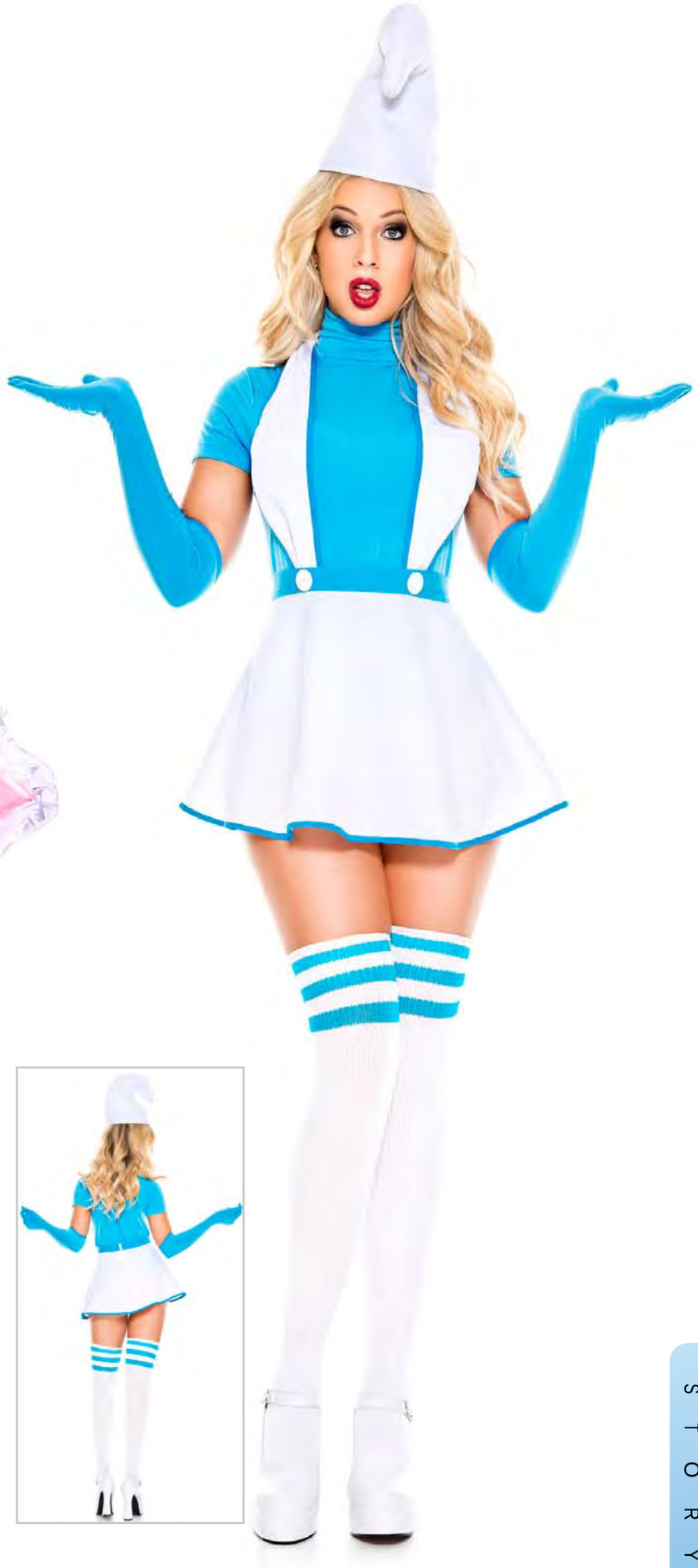

70887 BLUE BUDDY

4 PC. includes:
Halter neck overall skirt, turtle neck top, hat, and gloves
Size: XS, SM, ML, XL

Shown with: 4245 Athlete acrylic thigh hi with striped top

71096 RUTHLESS WARRIOR

NEW! 4 PC. includes:
Gold ribbon lace up dress with attached belt and front panel, detachable cape, criss cross arm warmers, and headband
Size: XS, SM, ML, XL

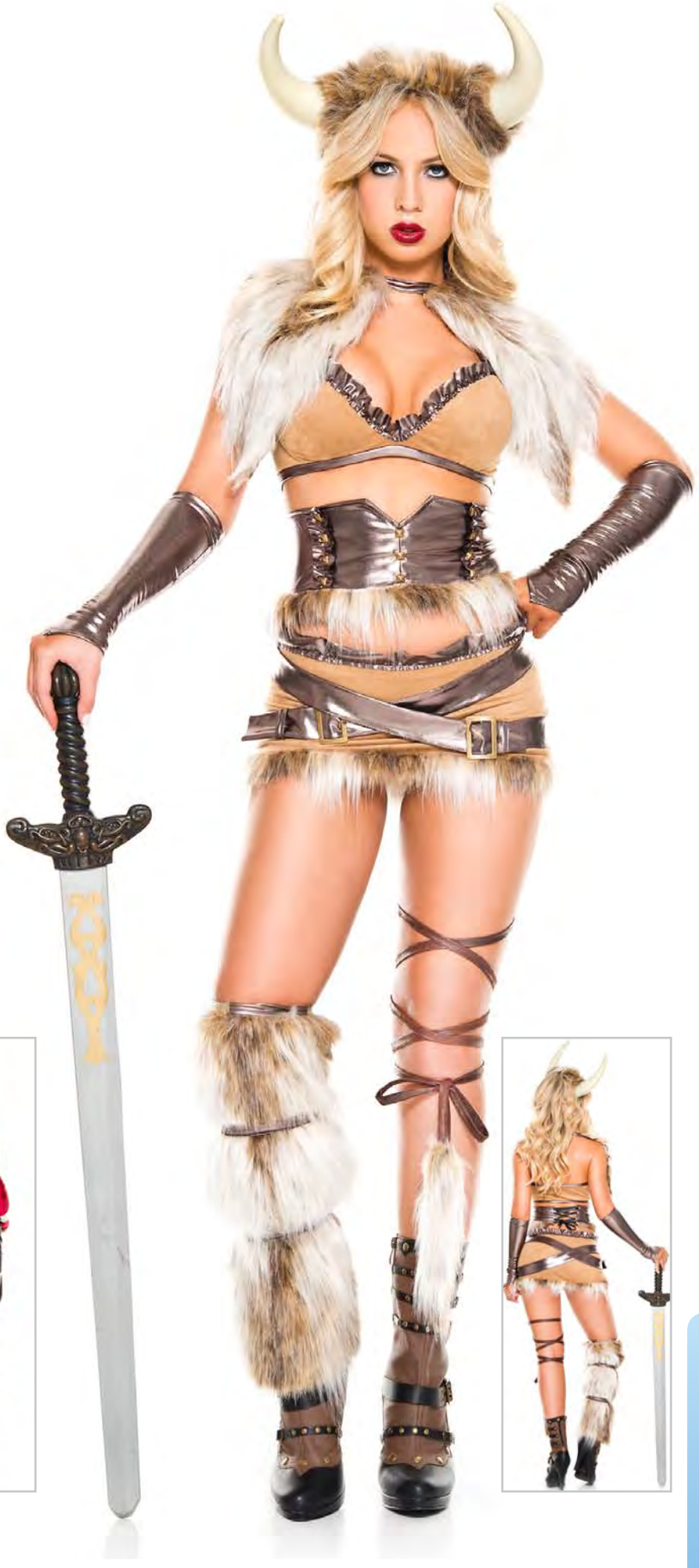

71009 GLORIOUS MERCENARY

4 PC. includes:
Multicolor crop top with shoulder pads,
wet look high waist skirt, neck piece, and leggings
Size: XS, SM, ML

Shown with: 747 Opaque tights

70875 MODERN DAY VIKING

8 PC. includes:
Suede bra top with matching skirt, fur trimmed viking
horn headband, faux fur shoulder pads, waist cincher,
belt, gauntlets, and mismatch leg warmer with leg wrap
Size: XS, SM, ML

71051 WARRIOR OF THE NIGHT

8 PC. includes:
Bare back black and red romper with side tying strings,
face mask, shoulder cape, belt, arm bands, arm warmers,
lace up ribbons, and hair tie
Size: XS, SM, ML

Shown with: 4745 Opaque thigh hi

71050 WALKER OF SHADOWS

5 PC. includes:
Asymmetrical black and red dress with
attached footless leggings, hair tie,
face mask, arm warmers, and lace up ribbons
Size: XS, SM, ML

70986 SLAY NINJA

4 PC. includes:
Front and back high slit dress, hair tie,
face mask, and matching arm warmers
Size: XS, SM, ML, XL

71016 MALEVOLENT VILLAIN

4 PC. includes:
Purple romper, lace up wet look cincher,
sheer train, and horns headband
Size: XS, SM, ML

Shown with: 4701 Wide striped thigh hi

70950 MAGICAL FAIRY

4 PC. includes:
Lime green dress with hemline and tulle bottom,
matching hair tie, fairy wings with shoulder straps, and wand
Size: XS, SM, ML

70941
ENCHANTING ROYAL HEART QUEEN

5 PC. includes: Off the shoulder romper with lace up and heart details, detachable train, heart details crown, choker, and thigh hi
Size: XS, SM, ML, XL Q: 1X/2X, 3X/4X

Shown with: 4193 Harlequin mismatch thigh hi, 70013 Wig

70672 FAIRYTALE FANCY ALICE

3 PC. includes:
Blue dress with a long checkered tail,
built in belt, bow headpiece and thigh hi
Size: XS, SM, ML, XL

Shown with: 721 Trim petticoat, 4273 Club card pattern print thigh hi

70999 TIN LADY

4 PC. includes:
Silver wet look bodysuit with heart applique,
matching arm warmers, hat, and choker
Size: XS, SM, ML

70329 HATTER HOTTIE

5 PC. includes:
Long tail tuxedo dress with peplum skirt, button up front and oversize bow in the back (petticoat not included), top hat, bow tie, belt and handkerchief
Size: XS, SM, ML, XL Q: 1X/2X, 3X/4X

Shown with: 4745 Opaque thigh hi, 70013 Wig, 761 Soft tulle rainbow skirt

70834 SWEET RIDING HOOD

4 PC. includes:
Lace up short sleeve dress, hooded cape, gloves, and thigh hi
Size: XS, SM, ML, XL

Shown with: 4742 Satin bow opaque thigh hi, 721 Trim petticoat

70441 FIERY LIL' RED

2 PC. includes:
Lace combination peplum dress with lace up front, and pleated lace trim hooded cape
Size: XS, SM, ML, XL Q: 1X/2X, 3X/4X

Shown with: 721 Trim petticoat, 9024 Diamond net spandex pantyhose

70951 ADVENTUROUS WONDER RABBIT

5 PC. includes: Yellow button crop top, gold detail long tail coat, checker print skirt, ears/hat headpiece, and bow choker
Size: XS, SM, ML, XL Q: 1X/2X, 3X/4X

Shown with: 5747 Opaque knee hi

70897 DADDY'S LIL DISASTER

7 PC. includes:
Front cut out top, wet look jacket, hair ties,
suspenders, mismatch leggings, belt, and gloves
Size: XS, SM, ML, XL

Shown with: 485 Fingerless gloves with ribbon lacing

70909 NO GOOD HARLEY JESTER

6 PC. includes:
Mismatch wet look short romper,
hair ties, choker, belt, gloves, and ankle hi
Size: XS, SM, ML

Shown with: 485 Fingerless gloves with ribbon lacing

71013 NAUGHTY JESTER

5 PC. includes:
Black and red jester dress with white collar, choker, hair ties, matching arm warmers, and thigh hi
Size: XS, SM, ML

Shown with: 4720 Jester mismatch thigh hi

70623 GORGEOUS HARLEQUIN

7 PC. includes:
Long ruffle sleeve crop top with high waisted booty shorts and attached garters, jester hat, neck piece, gloves, mask and thigh hi
Size: XS, SM, ML

Shown with: 4193 Harlequin mismatch thigh hi

70874 HARLEY QUINN

6 PC. includes:
Diamond print with ruffle details romper, headpiece, mask, oversize choker, ruffle hand cuffs and thigh hi
Size: XS, SM, ML

Shown with: 4193 Harlequin mismatch thigh hi

70424 HARLEY JESTER

5 PC. includes:
Jester tutu dress, mask, neck piece,
arm warmers and thigh hi
Size: XS, SM, ML, XL

Shown with: 4720 Jester opaque thigh hi, 70013 Wig

70766 STRIKING HARLEY

4 PC. includes:
Stretch long sleeve jumpsuit, mask, ruffle choker, and cuffs
Size: XS, SM, ML, XL

Shown with: 70013 Wig

70946 STEAMPUNK PILOT

5 PC. includes:
Brown short overalls with attached adjustable suspenders, short sleeve top, goggles, buckle arm bands, and gloves
Size: XS, SM, ML, XL

Shown with: 4745 Opaque thigh hi, 478 Thick diamond net gloves

70945 STEAMPUNK FANTASY

5 PC. includes:
Vertical striped short overalls with attached adjustable suspenders, short sleeve top, goggles, buckle arm bands, and gloves
Size: XS, SM, ML, XL

Shown with: 4745 Opaque thigh hi, 478 Thick diamond net gloves

71085 ATROCIOUS MALEFACTOR

NEW! 3 PC. includes:
Asymmetrical dalmation print dress
with open neckline, belt, and satin gloves
Size: XS, SM, ML, XL

Shown with: 70017 Two tone wig, 426 Elbow length satin gloves

70924 CRUEL VILLAIN

3 PC. includes:
Asymmetrical dalmatian print sleeves dress, satin gloves, and cigarette holder
Size: XS, SM, ML, XL Q: 1X/2X, 3X/4X

Shown with: 426 Elbow length satin gloves, 70017 Two tone wig

70932 MARDI GRAS BEAUTY

4 PC. includes:
Fringe purple, gold, and green top, matching fringe checker shorts, feather headpiece, and cigarette holder
Size: XS, SM, ML

71004 STARS SOLDIER

2 PC. includes:
Sheer insets bodysuit and long tail train
with front details applique
Size: XS, SM, ML, XL Q: 1X/2X, 3X/4X

71000 GALAXY TROOPER

2 PC. includes:
Black and white crop top with matching pants
Size: XS, SM, ML

70944 SPACE CADET GIRL

2 PC. includes:
Mini wet look dress with shoulder pads and attached choker and back lace up thigh hi (4888)
Size: XS, SM, ML, XL

Shown with: 4888 Lace up wet look thigh hi, 70016 Short hair wig

70940 UNIVERSE SOLDIER

3 PC. includes:
Long flare sleeves crop top, silver belt, and two sided slit long skirt
Size: XS, SM, ML, XL

70557 SEXY STAR WARRIOR

2 PC. includes:
Tunic with built in tabard, and gauntlets
Size: XS, SM, ML, XL

70881 ROBYN HERO

6 PC. includes:
Shoulder pad top, shiny metallic leggings, mask, cape, belt, and gloves
Size: XS, SM, ML, XL

Shown with: 452 Extra long satin gloves

71053 WONDER WARRIOR

2 PC. includes:
Wet look multi color bodysuit
with front keyhole and blue headband
Size: XS, SM, ML

70872 AMERICAN HERO

4 PC. includes:
Star print romper with attached garters,
headband, gloves, and thigh hi
Size: XS, SM, ML

Shown with: 452 Extra long satin gloves, 4663 Two tone thigh hi

70892 BAT WOMAN

4 PC. includes:
Front cut out wet look bodysuit with built in belt, cape, headpiece, and gloves
Size: XS, SM, ML

Shown with: 70013 Red Wig, 426 Elbow length satin gloves

70904 DEATH MERCENARY

5 PC. includes:
Wet look long sleeve romper with attached garters, mask, gloves, leg holster, and thigh hi
Size: XS, SM, ML

71106 FANTASY DARK UNICORN

NEW! 4 PC. includes:
Shinny long sleeve dress with waistline and faux fur trim,
choker, unicorn headband, and tail
Size: XS, SM, ML

Shown with: 5535 Faux fur leg warmers

70980 BREATHTAKING UNICORN

4 PC. includes:
White catsuit with faux fur trim, faux fur rainbow tail,
silver horn headband, and rainbow leg warmers
Size: XS, SM, ML, XL Q: 1X/2X, 3X/4X

70884 MAGICAL FURRY UNICORN

5 PC. includes:
Open cut romper with shiny sides, flower headpiece, gloves, faux fur tail, and leg warmers
Size: XS, SM, ML

Shown with: 34002 Metallic leg wrap

70635 UNICORN FANTASY

5 PC. includes:
Silver shiny mini dress with rainbow colored details, headpiece, choker, gloves and tail
Size: XS, SM, ML, XL Q: 1X/2X, 3X/4X

Shown with: 5535 Faux fur leg warmers, 4930 Mini diamond net spandex thigh hi

70997 DARK SIREN

3 PC. includes:
Skeleton print white dress with shell like cups
and hair accessories
Size: XS, SM, ML, XL Q: 1X/2X, 3X/4X

70727 MYSTICAL MERMAID

4 PC. includes:
Scale detail metallic top with matching shorts,
shell headpiece and bolero vest
Size: XS, SM, ML

Shown with: 70013 Wig, 4930 Mini diamond net spandex thigh hi

70985 GREEN LEAF QUEEN

4 PC. includes:
Leafy green bodysuit with attached sheer train,
headpiece and leaf print pantyhose
Size: XS, SM, ML

Shown with: 7059 Multiple leaf print pantyhose

70768 POISONOUS VILLAIN

4 PC. includes:
Leaf detail dress with side slits,
matching gloves, headpiece and eye mask
Size: XS, SM, ML, XL Q: 1X/2X, 3X/4X

Shown with: 70013 Wig

70814 LEAFY SUPER WOMAN

5 PC. includes:
Wet look leaf print romper with attached cape, headband, gloves, and thigh hi
Size: XS, SM, ML

70813 WONDER HERO

4 PC. includes:
Metallic look long sleeve bodysuit with leaf print, cape, mask, and sash
Size: XS, SM, ML

71104 STRIKEOUT DOLL

NEW! 4 PC. includes:
Stripes button up crop top with short sleeves, matching high waist shorts, belt, and baseball hat
Size: XS, SM, ML

Shown with: 5651 Double striped knee hi

70602 MISS CURVE BALLER

5 PC. includes:
Baseball shirt with booty shorts, hat, belt, and knee hi
Size: XS, SM, ML

Shown with: 5650 Side double striped knee hi

71092 LEAGUE REFEREE

NEW! 4 PC. includes:
Stripes halter crop top,
stretched booty shorts, whistle, and hat
Size: XS, SM, ML

Shown with: 5736 Striped top opaque knee hi

70900 HALF TIME REFEREE

4 PC. includes:
Zip up striped shirt, matching leggings,
hat, and whistle
Size: XS, SM, ML, XL Q: 1X/2X, 3X/4X

70942 WOMEN'S SPORTS REFEREE

4 PC. includes:
Lace up striped top with back wet look panel,
wet look side lace up panty, hat, and whistle
Size: XS, SM, ML

Shown with: 4749 Striped top opaque thigh hi

70293 SEXY REFEREE

4 PC. includes:
Front zip black and white stripe dress with side net, hat, whistle & knee hi
Size: XS, SM, ML, XL Q: 1X/2X, 3X/4X

Shown with: 5726 Acrylic knee hi with striped top

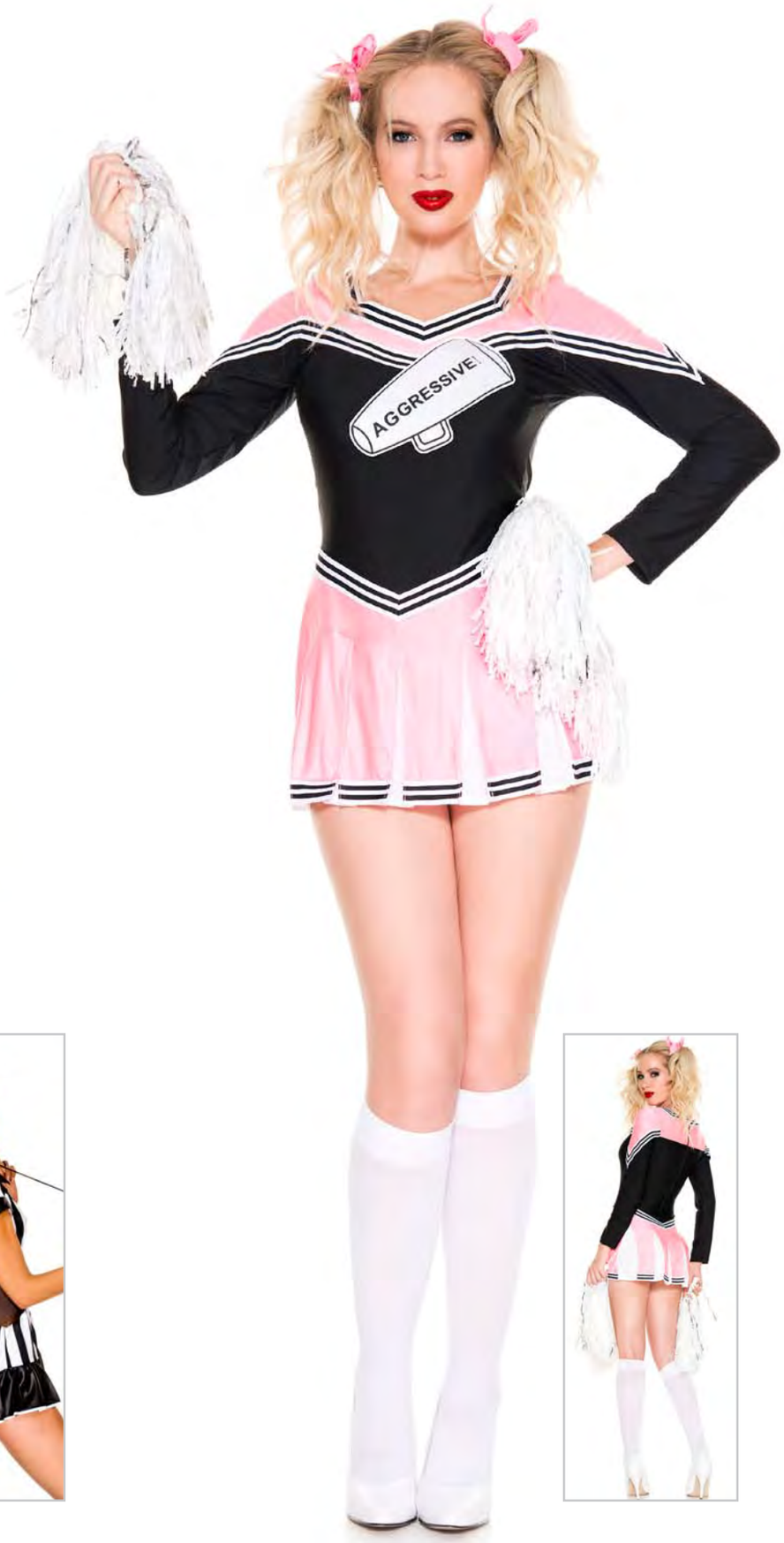

71037 CHEER SQUAD REBEL

3 PC. includes:
Long sleeve black and pink pleated dress, pom poms, and hair ties
Size: XS, SM, ML

Shown with: 5747 Opaque knee hi

71100 COLLEGE CHEERLEADER

NEW! 4 PC. includes:
Cheer print top, double stripes wavy skirt,
pom poms, and hair ties
Size: XS, SM, ML

Shown with: 4652 Double stripes top acrylic thigh hi, 182 Double striped wavy skirt

70277 CHEEKY CHEERLEADER

3 PC. includes:
Front slits cheerleader uniform, bow clips & pom poms
Size: XS, SM, ML, XL

Shown with: 4745 Opaque thigh hi

71012 SPIRIT CHEERLEADER

4 PC. includes:
Pleated star print dress, matching vest, ties, and pom poms
Size: XS, SM, ML

Shown with: 5747 Opaque knee hi

71059 CONVENT SISTER

6 PC. includes:
Gold lining romper, detachable train, shoulder cape with cross imprint, habit, flare bell sleeves, and thigh hi
Size: XS, SM, ML, XL

Shown with: 4629 Gothic cross thigh hi

71052 WICKED NUN

3 PC. includes:
Wet look with yellow trim and cross print dress,
matching arm warmers, and habit
Size: XS, SM, ML, XL

70990 IMMORAL NUN

4 PC. includes:
Wet look cross dress with attached garters,
wet look habit, fingerless gloves, and cross print stockings
Size: XS, SM, ML

Shown with: 4629 Gothic cross thigh hi

70989 GOTHIC NUN

4 PC. includes:
Wet look with strappy front crop top, matching skirt with attached garters, habit, and cross print stockings
Size: XS, SM, ML

Shown with: 4629 Gothic cross thigh hi

71072 SACRILEGE NOVICE

5 PC. includes:
Gold lining wet look teddy with attached cross appliques and garters, habit, white matching choker, leg garter and thigh hi
Size: XS, SM, ML

Shown with: 4936 Mini diamond net spandex stockings

70569 SINFULLY HOT NUN

4 PC. includes: Gold trim hi-low dress with flared bell sleeves, habit and thigh hi

Size: XS, SM, ML, XL

Shown with: 4629 Gothic cross opaque thigh hi

70259 BAD HABIT NUN

4 PC. includes:
Cross cut out dress, habit,
arm warmer and thigh hi

Size: XS, SM, ML, XL Q: 1X/2X, 3X/4X

Shown with: 4629 Gothic cross opaque thigh hi

70728 RELIGIOUS SISTER

5 PC. includes:
Strappy black mini dress, habit,
neck piece, gloves and thigh hi
Size: XS, SM, ML, XL

Shown with: 452 Extra long satin gloves, 4629 Gothic cross opaque thigh hi

70868
DISRESPECTED MOTHER SUPERIOR

4 PC. includes: Strappy romper with
flare sleeves, habit, cross, and thigh hi
Size: XS, SM, ML

Shown with: 4629 Gothic cross thigh hi

71063 SLEIGH BELLE HOTTIE

6 PC. includes:
Marabou trim spaghetti strap top, matching shorts, tying cape, arm warmers, belt, and hat
Size: XS, SM, ML

Shown with: 5747 Opaque knee hi

70632 HOT SANTA BABE

4 PC. includes:
Zip up metallic shorts with marabou trim and
attached garters with matching crop top, santa hat & gloves
Size: XS, SM, ML

Shown with: 4930 Mini diamond net spandex thigh hi

70943 NORTH POLE SANTA

3 PC. includes:
Two tone velvet halter dress with
faux fur white trim, matching hat, and belt
Size: XS, SM, ML, XL Q: 1X/2X, 3X/4X

Shown with: 4701 Wide striped thigh hi

70827 SECRET SANTA

5 PC. includes:
Velvet dress with attached cape, hat, belt and gloves
Size: XS, SM, ML, XL

Shown with: 4930 Mini diamond net spandex thigh hi

70826 SANTA'S HELPER

4 PC. includes:
Marabou trim velvet dress, hat, belt and thigh hi
Size: XS, SM, ML, XL

Shown with: 4701 Wide striped thigh hi, 721 Trim petticoat

70457 SLEIGH HOTTIE

3 PC. includes:
Long sleeve marabou trim velvet dress,
santa sack and hat
Size: XS, SM, ML, XL Q: 1X/2X, 3X/4X

Shown with: 4930 Mini diamond net spandex thigh hi

70842 MISS CLAUS

4 PC. includes:
Halter top velvet dress, hat, belt and sack
Size: XS, SM, ML, XL

Shown with: 4930 Mini diamond net spandex thigh hi

25098 DETENTION HOTTIE

5 PC. includes:
High waisted plaid skirt with matching crop top,
bow clips, tie and hand cuffs
Size: SM, ML Color: Black/Yellow

Shown with: 4745 Opaque thigh hi

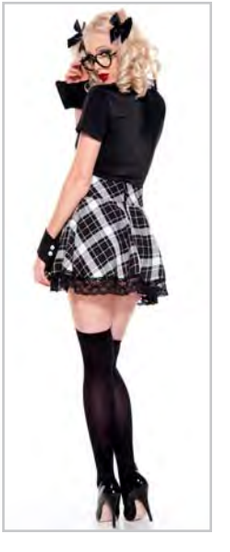

25098 DETENTION HOTTIE

5 PC. includes:
High waisted plaid skirt with matching crop top,
bow clips, tie and hand cuffs
Size: SM, ML Color: Black/White

Shown with: 4745 Opaque thigh hi

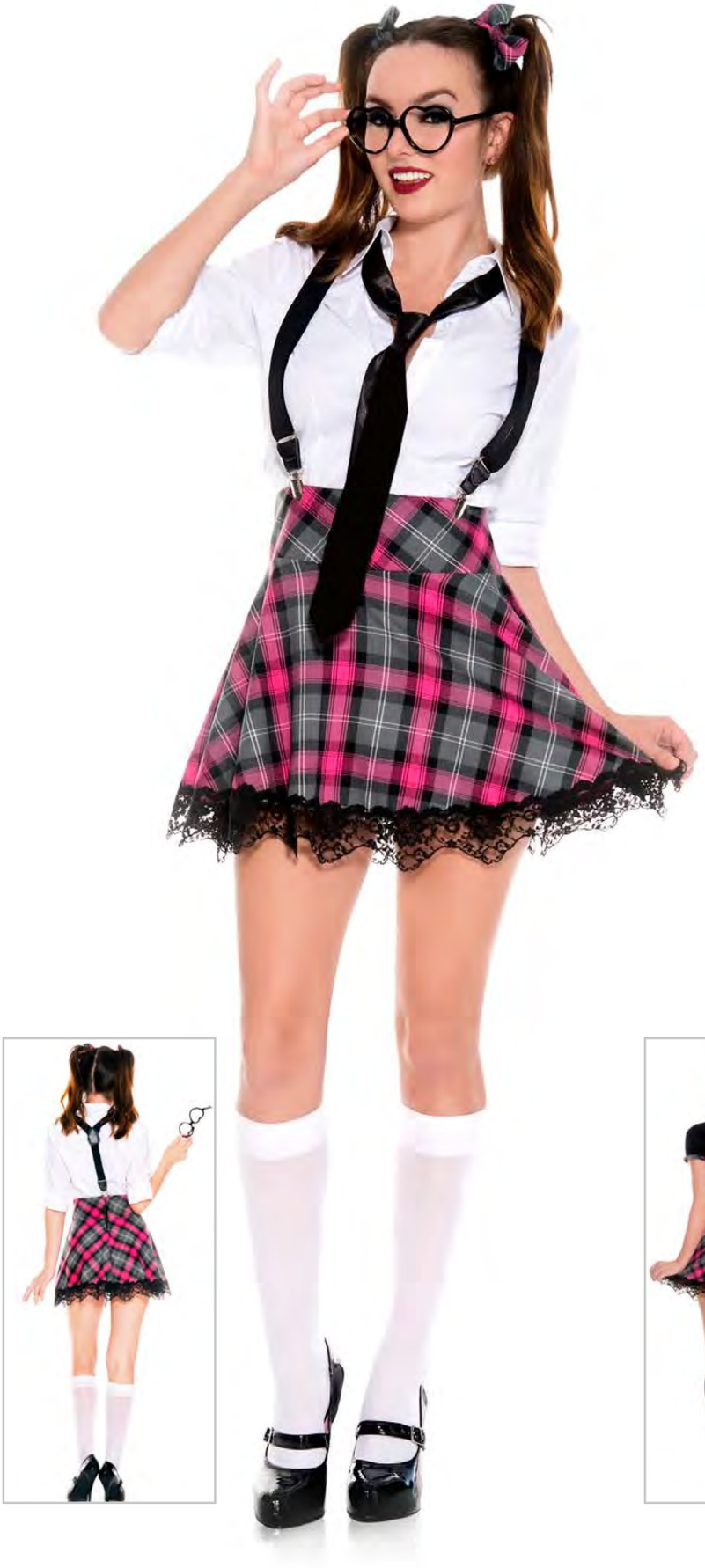

25086 HIGH CLASS NERDY

7 PC. includes:
High waisted plaid suspender skirt with long sleeve shirt, hair bows, glasses, tie and knee hi
Size: SM, ML Q: 1X/2X, 3X/4X

Shown with: 5747 Opaque knee hi

25087 ATTRACTIVE CLASSMATE

5 PC. includes:
High waisted plaid suspender skirt with black crop top, hair bows, plaid tie and knee hi
Size: SM, ML

Shown with: 5747 Opaque knee hi

25090 PREP SCHOOL GIRL

5 PC. includes:
Front tie crop top with high waisted plaid skirt,
bow clips, tie and hand cuffs
Size: SM, ML

Shown with: 4745 Opaque thigh hi

25088 YOUTHFUL PUPIL

5 PC. includes:
High waisted school girl skirt with ruffle trim crop top,
hair bows, tie bow and knee hi
Size: SM, ML

Shown with: 5747 Opaque knee hi

71062 UNIVERSITY STUDENT

3 PC. includes:
High waist plaid skirt with ribbon lace up,
short sleeve top, and hair ties
Size: SM, ML Color: Black/Red

Shown with: 5747 Opaque knee hi

71062 UNIVERSITY STUDENT

3 PC. includes:
High waist plaid skirt with ribbon lace up,
short sleeve top, and hair ties
Size: SM, ML Color: White/Red

Shown with: 5747 Opaque knee hi

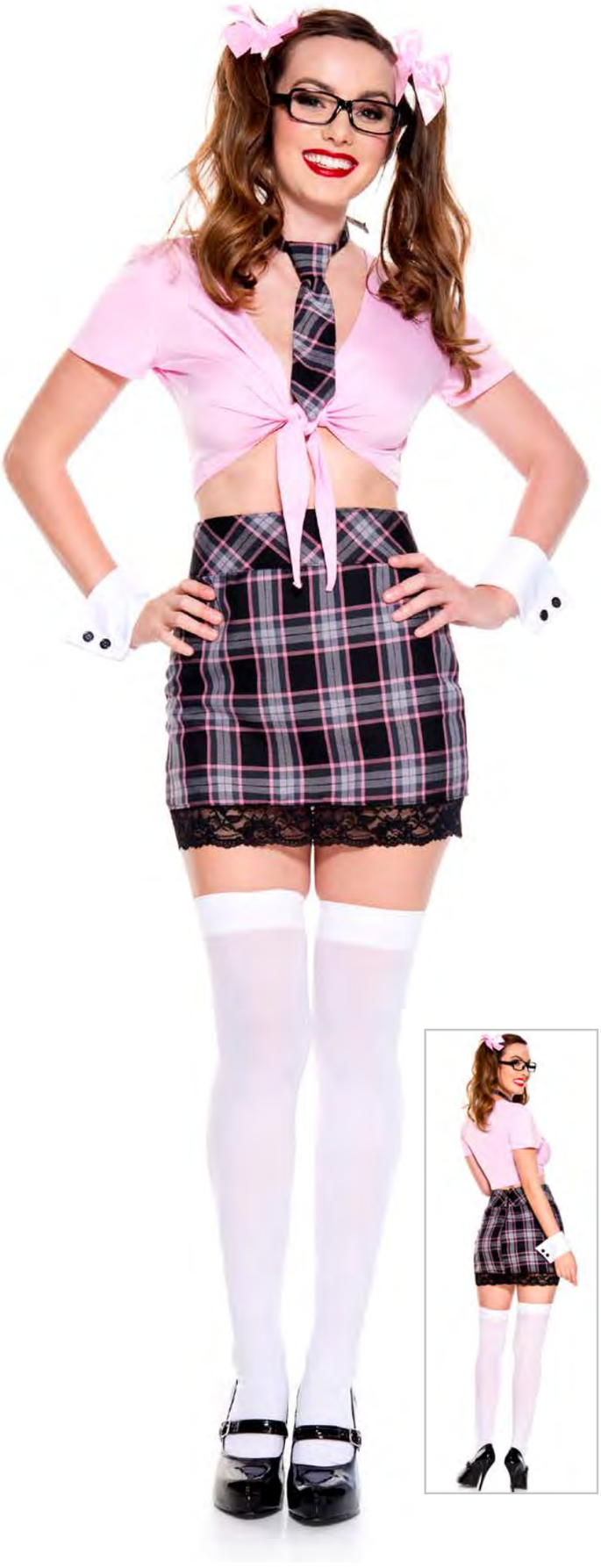

25095 PLAYFUL NERDY

5 PC. includes:
Tie front top with lace trim high waisted skirt,
hair bows, tie and hand cuffs
Size: SM, ML Color: Pink

Shown with: 4745 Opaque thigh hi

25095 PLAYFUL NERDY

5 PC. includes:
Tie front top with lace trim high waisted skirt,
hair bows, tie and hand cuffs
Size: SM, ML Color: Black

Shown with: 4745 Opaque thigh hi

25094 FANCY NERD

7 PC. includes:
High waisted plaid skirt with attached suspenders and crop top, bow clips, tie, cuffs and thigh hi
Size: SM, ML

Shown with: 4745 Opaque thigh hi

25089 SEDUCTIVE SCHOOL GIRL

6 PC. includes:
High waisted plaid mini skirt with cropped tie top, hair bows, plaid bow, cuffs and knee hi
Size: SM, ML

Shown with: 5747 Opaque knee hi

25034 FLIRTY SCHOOL GIRL

3 PC. includes:
Suspender top with garter clips,
matching pleated skirt, and thigh hi
Size: SM, ML

Shown with: 4934 Diamond net thigh hi with striped band

70142 COLLEGE BABE

3 PC. includes:
Front tie ruffled trim top,
pleated school girl skirt, and thigh hi
Size: SM, ML, XL

Shown with: 4745 Opaque thigh hi

25097 ACADEMY PUPIL

4 PC. includes:
Halter neck top with attached tie and plaid mini skirt,
long sleeve cardigan and headband
Size: SM, ML

Shown with: 4745 Opaque thigh hi

25077 NAUGHTY NERD

5 PC. includes:
Front tie ruffled trim top, pleated skirt,
hair bows, glasses, and thigh hi
Size: SM, ML

Shown with: 4742 Satin bow opaque thigh hi

25055 CUTE AND SEXY SCHOOL GIRL

4 PC. includes:
Front tie collared top with long sleeves cardigan
and matching plaid skirt and knee hi
Size: SM, ML

Shown with: 5747 Opaque knee hi

25092 EDUCATED BOOKWORM

6 PC. includes:
High waisted plaid shorts with a short sleeve crop top,
hair bows, bow choker, cuffs and thigh hi
Size: SM, ML

Shown with: 4745 Opaque thigh hi

25076 TIE FRONT TOP
25075 SOLID COLOR PLEATED SKIRT
25074 PLAID PLEATED SKIRT

Size: SM, ML

Color: Red/Green (plaid), Pink/White (solid color), Hot Pink/Light Purple (plaid), Black/Neon Yellow (plaid), White/Pink (solid color)

Shown with: 5747 Opaque knee hi

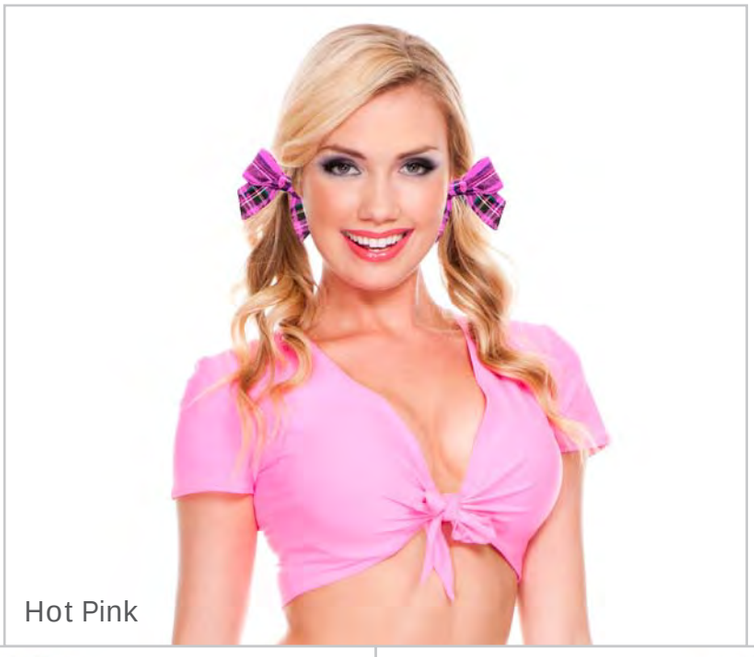

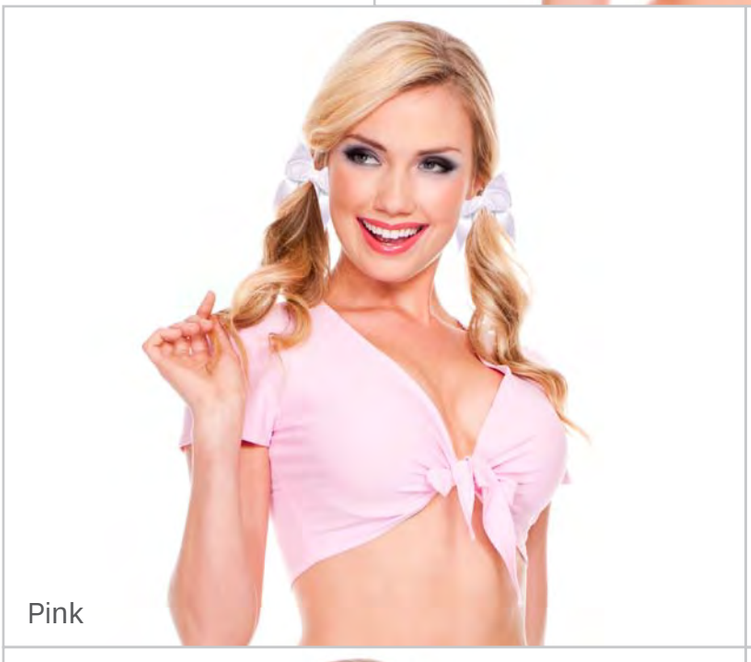

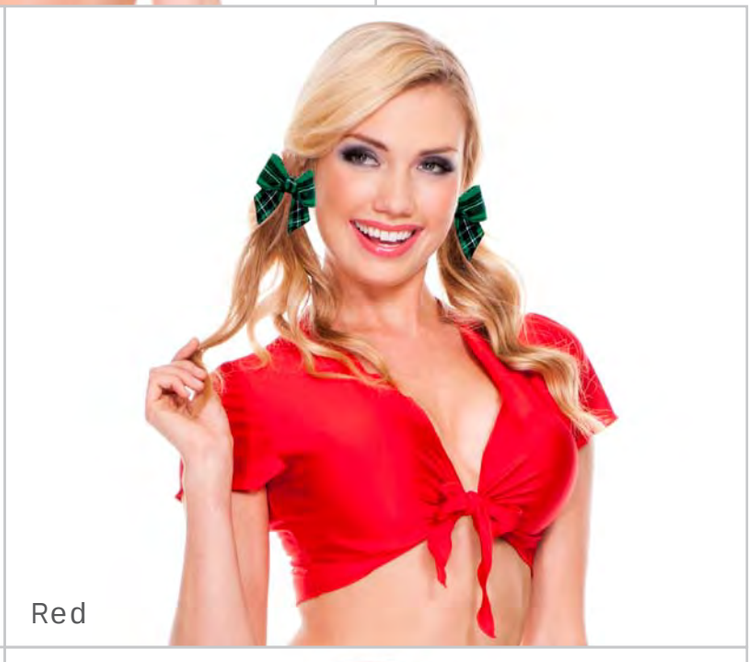

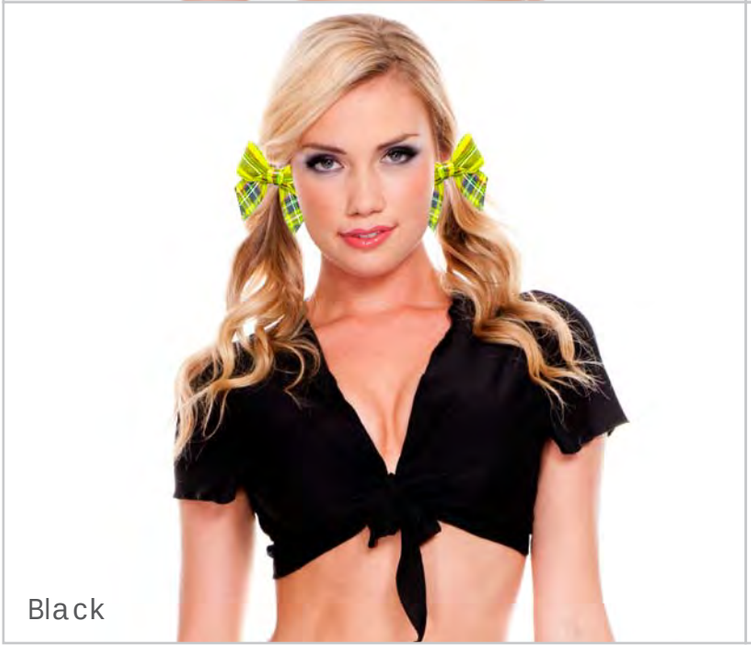

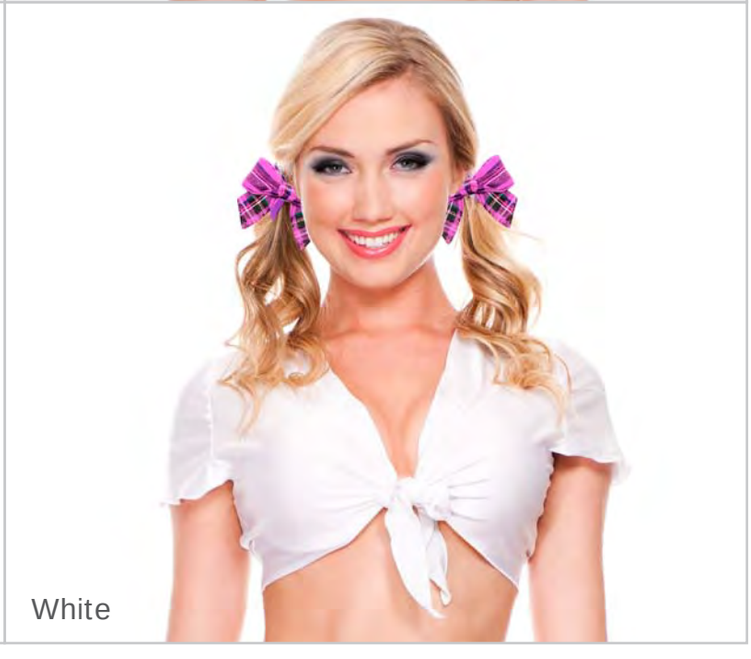

25076 TIE FRONT TOP

Size: SM, ML

Red

Hot Pink

Pink

Light Brown

Violet

Green

Purple

Light Purple

Yellow

Neon Yellow

25074 PLAID PLEATED SKIRT

Size: SM, ML

Red

Hot Pink

Pink

White

Black

Turquoise

Purple

Neon Green

25075 SOLID COLOR PLEATED SKIRT

Size: SM, ML

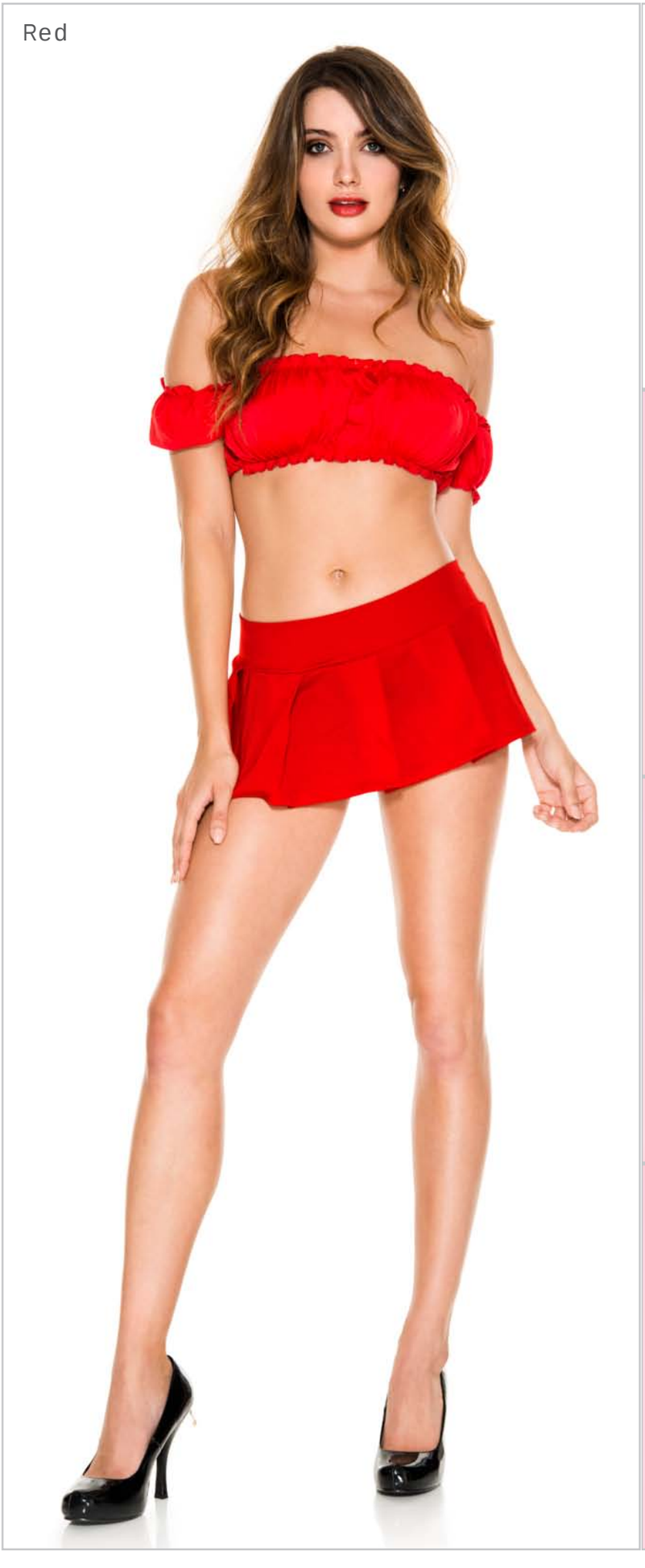

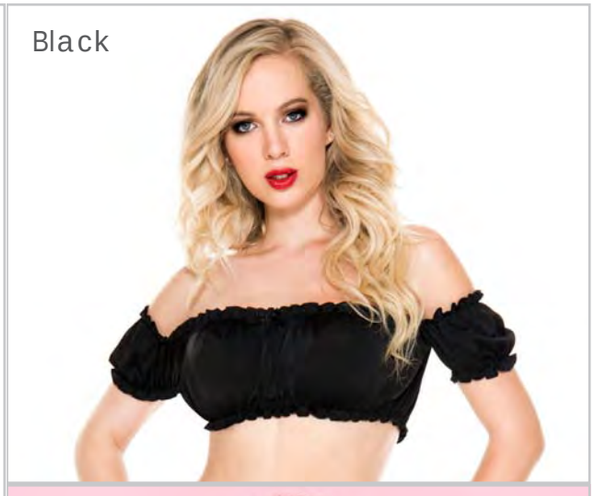

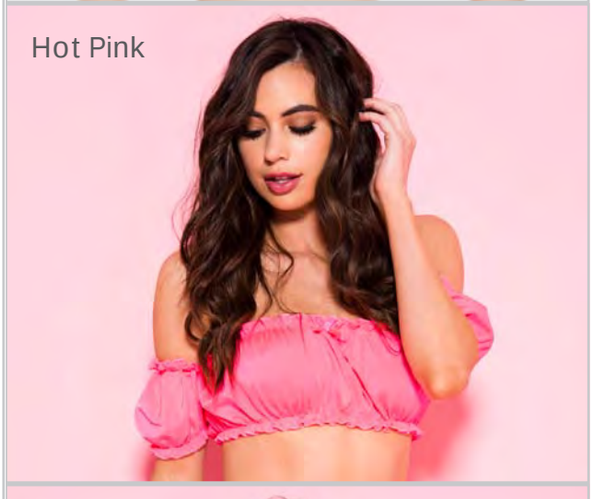

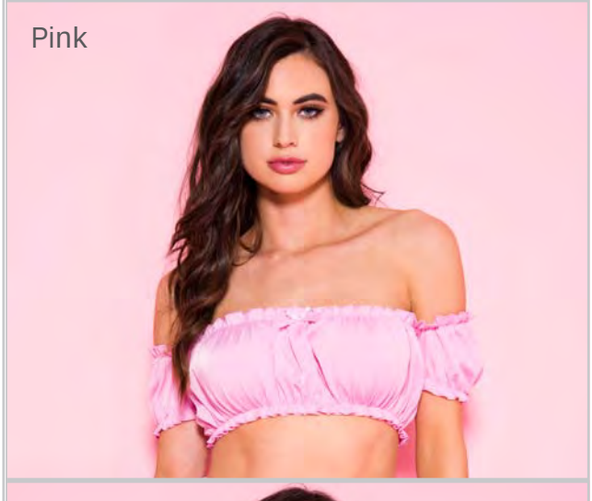

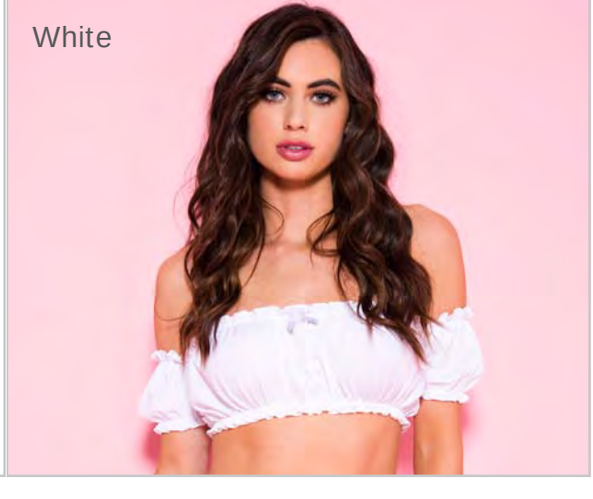

25070 SCUNCH TOP

Size: SM, ML

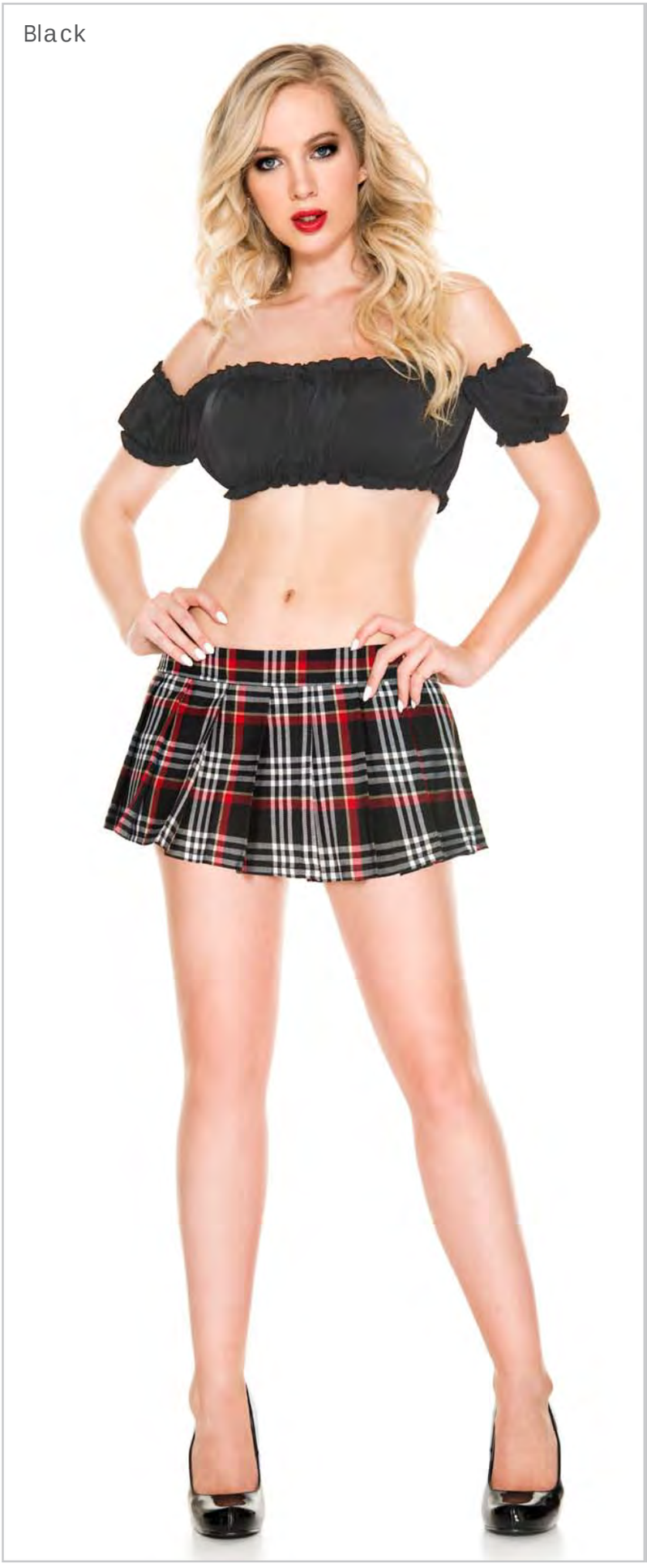

25073 VELCRO WRAP AROUND PLAID SKIRT

Size: SM, ML

70958 SWEET PUMPKIN

Try this sweet pumpkin to keep you comfy. This soft pumpkin comes with an attached orange hood.

Size: Unisex One Size

70960 CUTE GHOST

This cute ghost will make your night warm.
Nights will be spooky fun.
Size: Unisex One Size

70959 INNOCENT JESTER

One of the most innocent jesters around.
These mismatch colors will fool anyone but can't
joke around with the coziness of this set.

Size: Unisex One Size

70979K COMFY SHARK

We turned the scariest predator
in the ocean into a super comfy Kigurumi.
Size: Unisex One Size

70978K ADORABLE KOALA BEAR

We had to Kigurumify the Koala, which is one of the most adorable marsupial on this planet!

Size: Unisex One Size

70977K SNUGGLY GIRAFFE

Our Kigurumi giraffe doesn't come with a black tongue or an extra long neck. It's just super cute.

Size: Unisex One Size

70976K MONSTER Z

This anime inspired Kaiju has awesome features in the face, and a cozy tail that could whip anyone into a monster pajama party.

Size: Unisex One Size

70968K CHUBBY PANDA

Rescue a panda from the wild
and keep one in your closet. Our panda is all
black with a white face, belly, and cuffs.
Size: Unisex One Size

70967K STRIPED TIGER

This fierce orange tiger will turn heads
in the jungle. Turn heads as you prowl around
in this stripped tiger Kigurumi.

Size: Unisex One Size

70966K COZY BEAR

One of the scariest animals you can bump into in the forest is now the most cuddliest Kigurumi for you to enjoy!

Size: Unisex One Size

70965K WILD LION

The king of the jungle has the softest main and tail.
The face of the lion is very detailed and the fur on the head is sure to keep your head warm if the jungle should ever get cold.

Size: Unisex One Size

70963K JUMPING KANGAROO

This kangaroo is not hopping around without its baby kangaroo in tow.
This all orange Kangaroo is our only Kigurumi with a pouch in front.
Hop in this kangaroo for the best time a marsupial could have.
Size: Unisex One Size

70962K GUINEA PIG

Think outside of the cage in this adorable brown critter costume. Crawl around town and be everyone's favorite class pet.

Size: Unisex One Size

70961K ADORABLE HAMSTER

This adorable Kigurumi is one of our most popular house pets. The facial feature is inspired by anime characters that we love!

Size: Unisex One Size

76002 S.W.A.T Officer

NEW! 4 PC. includes:
Utility vest, fingerless gloves, knee pads, and hat
Size: One Size

76001
SWAT BRIGADE COMMANDER

3 PC. includes:
Utility vest, fingerless gloves and knee pads
Size: One Size

76006 OFFICER ARREST ME

5 PC. includes:
Button shirt, tie, hat, gloves and baton
Size: M, L, XL

76619 ESCAPED CONVICT

2 PC. includes:
Orange zip front jumpsuit with attached hood and handcuffs
Size: M, L, XL

76649 ARMY SOLDIER

6 PC. includes:
Camouflage short sleeve top, matching pants, vest, belt and holster, headband, and arm band
Size: M, L, XL

76632 SILENT MIME

6 PC. includes:
Striped shirt with suspender pants, hat, mask, scarf and gloves
Size: M, L, XL

Shown with: 76634 Mime mask

76644 HANDSOME LUMBERJACK

3 PC. includes:
Checker print sleeveless shirt, hat, and suspenders
Size: M, L, XL

76655 SAVAGE MAN WEREWOLF

5 PC. includes:
Silver top with attached faux fur neckpiece, torn hem checker print shirt, ripped pants, headpiece with faux teeth, and wrist cuffs
Size: M, L, XL

76630 SKELETON BODYSUIT

1 PC. includes:
Skeleton printed long sleeve zip up bodysuit with attached hood
Size: M, L, XL

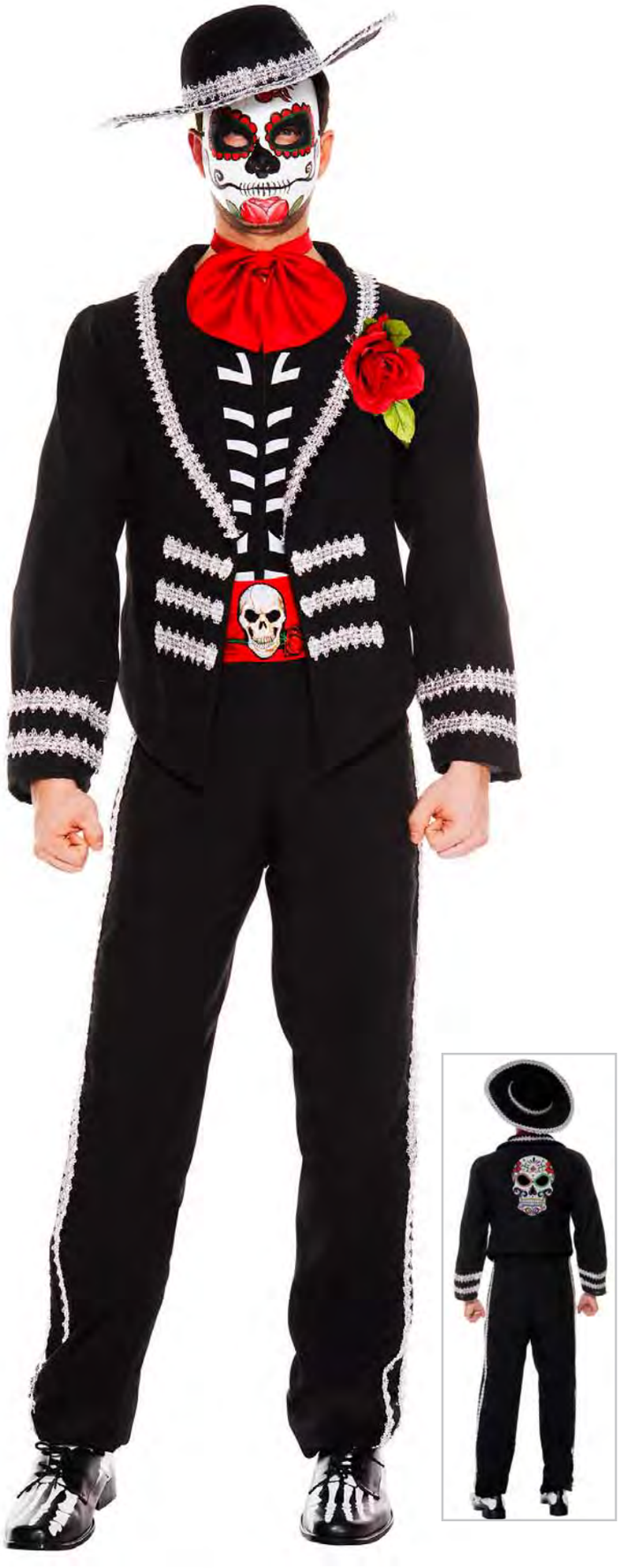

76631 DAY OF THE DEAD MARIACHI

6 PC. includes:
Mariachi vest and pants with
a skeleton skull belt, hat, mask and scarf
Size: M, L, XL

Shown with: 76633 Day of the dead mask

76629 KEEPER OF SPIRITS

5 PC. includes:
Long sleeve shirt with front ruffle details and
a skeleton fiesta printed vest, hat, mask and belt
Size: M, L, XL

Shown with: 76633 Day of the dead mask

76656 CAVE MAN

3 PC. includes:
Tiger print jagged hem dress with faux fur trim, belt, and wrist cuffs
Size: M, L, XL

76624 TRADITIONAL SCOTTISH MAN

6 PC. includes:
Lace up collared shirt with fancy Scottish kilt,
hat, sash, belt and gauntlets
Size: M, L, XL

Shown with: 5747 Opaque knee hi

76654 GREEK GOD

7 PC. includes: Sleeveless top,
white ruched skirt, pants, gold headband,
gold and white collar, belt and wrist cuffs
Size: M, L, XL

76623 INDIAN CHIEF

4 PC. includes:
Faux fur with fringe top and matching pants,
arm band and toy tomahawk
Size: M, L, XL

Shown with: 76636 Indian tribal headdress

76005 MEN LEDERHOSEN

2 PC. includes:
Collared shirt and adjustable suspender shorts with prints
Size: M, L, XL

Shown with: 5747 Opaque knee hi

76621 GERMAN BEER MAN

3 PC. includes:
Lace up collared shirt, alpine region printed trousers
with H-shaped suspenders, and hat
Size: M, L, XL Color: Black/Gold

Shown with: 5747 Opaque knee hi

76018 BAVARIAN LEDERHOSEN

2 PC. includes:
Lace up collared shirt and Bavarian inspired adjustable suspender shorts with prints
Size: M, L, XL

Shown with: *5747* Opaque knee hi

76017 MR. OKTOBERFEST

2 PC. includes:
Lace up collared shirt with adjustable suspender Bavarian inspired printed shorts
Size: M, L, XL

Shown with: *5747* Opaque knee hi

76618 FIREFIGHTER HERO

3 PC. includes:
Suspender pants with reflective trim, t-shirt, and hat
Size: M, L, XL

76616 AIRLINE PILOT

5 PC. includes:
Gold button vest with pants, hat, tie and cuffs
Size: M, L, XL
Color: Black, White

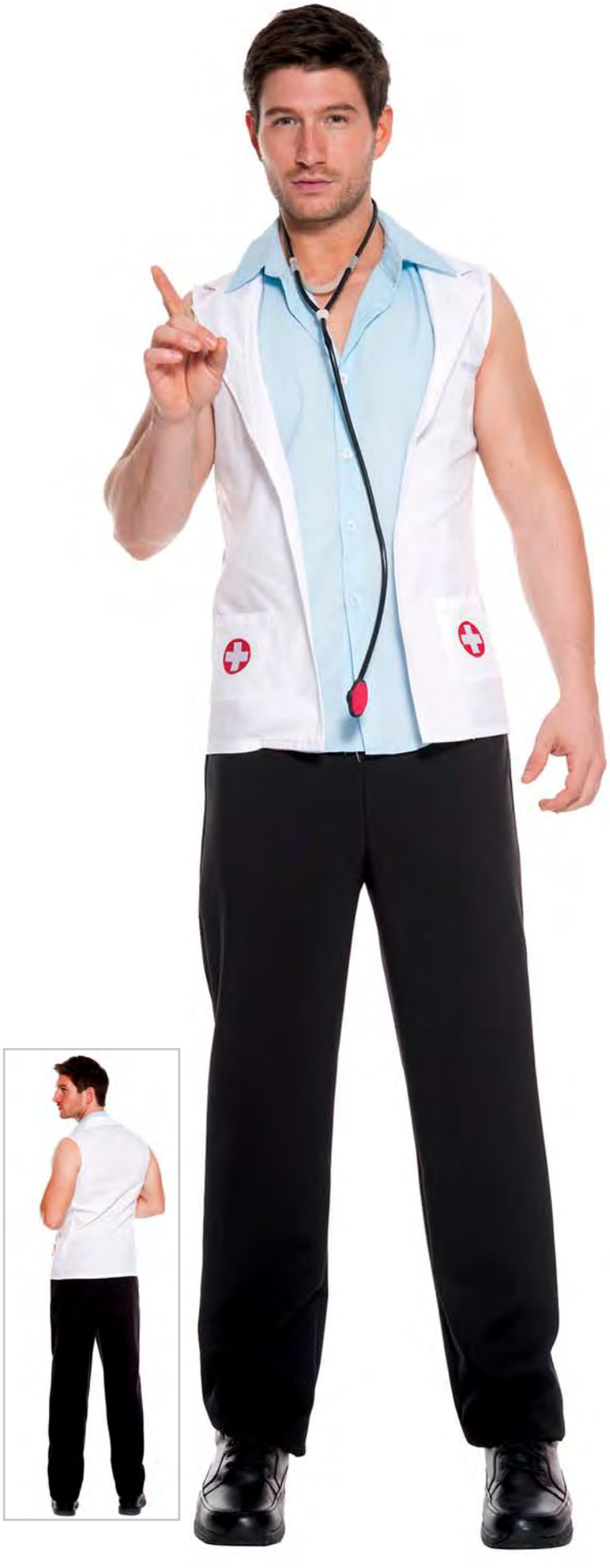

76617 ER DOCTOR

2 PC. includes:
Collared coat with cross appliques, and stethoscope
Size: M, L, XL

76023 DARK RINGMASTER

6 PC. includes:
Black and white striped pants with button up shirt, long tail coat, hat, bow and belt
Size: M, L, XL

76028 PLUNDEROUS PIRATE

6 PC. includes:
Lace up detail striped shirt with pants,
hat, eye patch, vest and sash
Size: M, L, XL

76027 PIRATE CAPTAIN

6 PC. includes:
Ruffle long sleeve shirt with pants,
coat, hat, headband and eye patch
Size: M, L, XL

76007 AHOY MATIE

3 PC. includes:
Ahoy matie sailor's collared shirt with matching pants, and hat
Size: M, L, XL

76637 SAILOR

3 PC. includes:
Sleeveless shirt with sailor collar, matching pants, and hat
Size: M, L, XL
Color : Black/White

76637 NAVY SAILOR

3 PC. includes:
Sleeveless shirt with sailor collar,
matching pants, and hat

Size: M, L, XL
Color : Navy/Red

76637 WHITE SAILOR

3 PC. includes:
Sleeveless shirt with sailor collar,
matching pants, and hat

Size: M, L, XL
Color : White/Navy

76022 CLASSROOM NERD

4 PC. includes:
Suspender plaid shorts with shirt, and bow tie
Size: M, L, XL
Color: White/Red

76022 CLASSROOM NERD

4 PC. includes:
Suspender plaid shorts with shirt, and bow tie
Size: M, L, XL
Color: White/Green

76022 CLASSROOM NERD

4 PC. includes:
Suspender plaid shorts with shirt, and bow tie
Size: M, L, XL
Color: Black/Green

76022 CLASSROOM NERD

4 PC. includes:
Suspender plaid shorts with shirt, and bow tie
Size: M, L, XL
Color: Black/Grey

76025 NIFTY NERD

5 PC. includes:
Checker print shirt with shorts, cardigan, bow tie and suspenders
Size: M, L, XL

76012 MEN'S REF

2 PC. includes:
Black and white stripe collared shirt, and whistle
Size: M, L, XL

76657 BRAVE VIKING

7 PC. includes:
Suede double slit top, brown vest with faux fur accents, pants, fur trim horn headband, wrist cuffs, belt, and leg warmers
Size: M, L, XL

76646 CHARITABLE ROBIN

5 PC. includes:
Long sleeve collar top, shredded wet look vest with all over metal rings, matching gauntlets, belt, and hat with feather accent
Size: M, L, XL

76645 BIG-HEARTED ELF

4 PC. includes:
Long green shirt, body belt, gauntlets, and hat
Size: M, L, XL

76647 TIN MAN

4 PC. includes:
Wet look silver top with heart applique, matching pants, wrist cuffs, and hat
Size: M, L, XL

76658 UNIVERSE WARRIOR

2 PC. includes:
Brown and white long sleeve tunic with attached hood and pants
Size: M, L, XL

76652 PANTHER COSTUME

2 PC. includes:
Long sleeve bodysuit with metallic details and mask
Size: M, L, XL

76653 AWESOME BUDDY

3 PC. includes:
White pants overalls with adjustable suspenders,
long sleeve shirt, and hat
Size: M, L, XL

76651 DELUXE DESPICABLE HUMAN

4 PC. includes:
Denim blue short overalls,
yellow short sleeve shirt, hat, and glasses
Size: M, L, XL

76648
CONGREGATIONAL PREACHER

3 PC. includes:
Black, white, and gold priest top, pants, and cross
Size: M, L, XL

76643 PRIEST COSTUME

5 PC. includes:
Priest shirt with pants, vest, sash and cross
Size: M, L, XL

76620 RELIGIOUS PRIEST

4 PC. includes:
Priest outfit, cross and scarf
Size: M, L, XL

76024 DELUXE PRIEST

4 PC. includes:
Gold trimmed robe with attached cape, collar, belt and cross
Size: M, L, XL

70915Q POLKA DOT MOUSE

5 PC. includes:
Polka dot mini dress, leggings,
headband, choker, and gloves
Size: 1X/2X, 3X/4X

70616Q BELOVED MOUSE

4 PC. includes:
Plus size buttoned high waisted pencil dress,
mouse ears, bow choker and gloves
Size: 1X/2X, 3X/4X

Shown with: *5747* Opaque knee hi

70617Q DARLING MOUSE

4 PC. includes:
Plus size polka dot mini dress with attached suspenders,
mouse ears, bow choker and gloves
Size: 1X/2X, 3X/4X

Shown with: *5747* Opaque knee hi

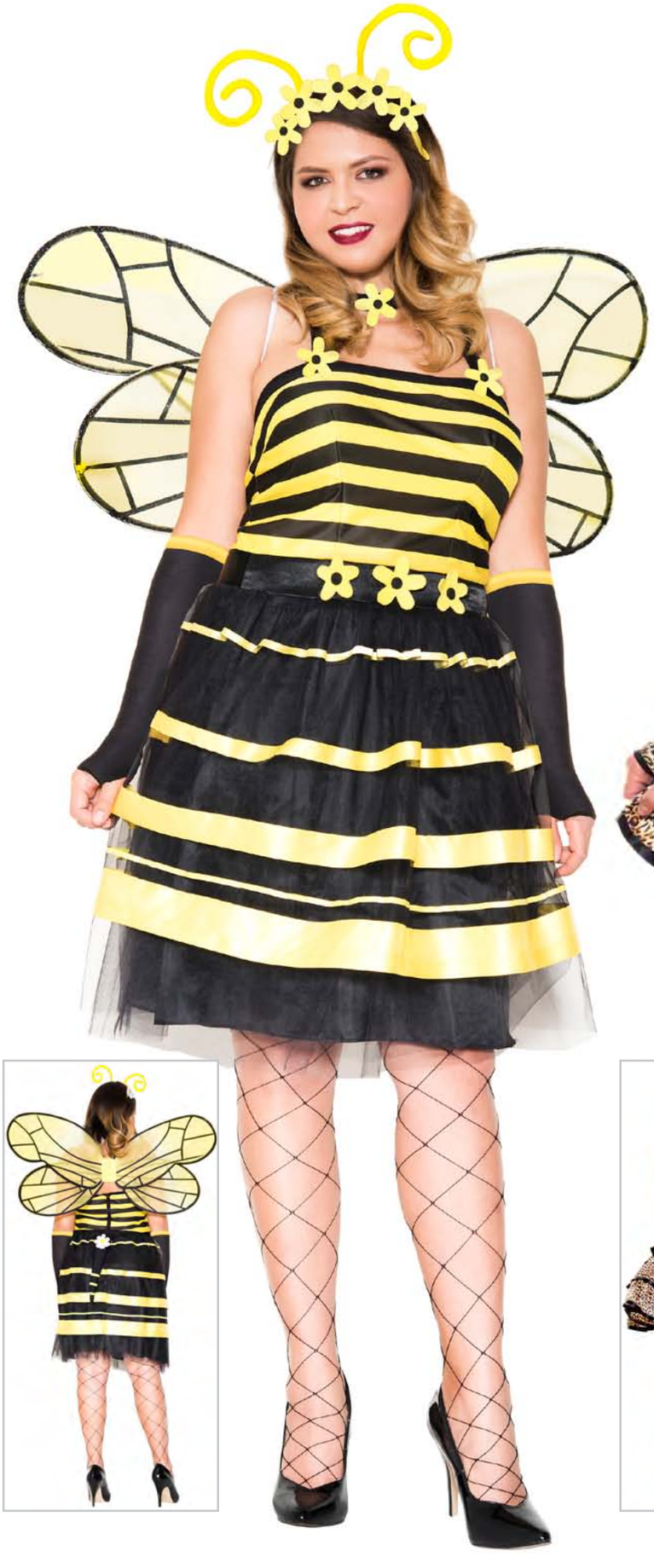

71008Q
PLUS SIZE BUMBLE BEE

5 PC. includes: Plus size black and yellow striped dress with multiple ruffle layers, antennae headband, flower choker, tail, and wings

Size: 1X/2X, 3X/4X

Shown with: 9024 Diamond net spandex pantyhose

70749Q CHEEKY CHEETAH

5 PC. includes:
Plus size three layer lace up mini dress, cat ears, choker, gloves and tail

Size: 1X/2X, 3X/4X

Shown with: 9030Q Plus size mini diamond net spandex pantyhose, 721Q Trim petticoat

70997Q
PLUS SIZE DARK SIREN

3 PC. includes:
Plus size skeleton print white dress with shell like cups and hair accessories
Size: 1X/2X, 3X/4X

70869Q ADORABLE SHEEP

2 PC. includes:
Plus size hooded front zipper up furry dress with attached tail and furry bow choker
Size: 1X/2X, 3X/4X

Shown with: 9001Q Plus size fishnet seamless pantyhose

70890Q GOLDEN STAR GENERAL

3 PC. includes:
Plus size golden accents long sleeve dress, hat, and gloves
Size: 1X/2X, 3X/4X

Shown with: 9030Q Plus size mini diamond net spandex pantyhose

70896Q MILITARY CADET

5 PC. includes:
Plus size army green long sleeve dress,
bullet belt, hat, belt,and olive green gloves
Size: 1X/2X, 3X/4X

Shown with: 9030Q Plus size mini diamond net spandex pantyhose

70939Q LAW ENFORCER

6 PC. includes:
Plus size short sleeve above the knee dress with button details, police hat, gloves, baton, buckle closure belt, and handcuffs
Size: 1X/2X, 3X/4X

70935Q CORRECTIONS OFFICER

5 PC. includes:
Plus size long fishnet sleeves dress with hemline and batch details, collar with attached tie, hat, baton, and handcuffs
Size: 1X/2X, 3X/4X

Shown with: 9030Q Plus size mini diamond net spandex pantyhose

70893Q PERVERSE LIEUTENANT

6 PC. includes:
Plus size zip up full body jumpsuit, hat, baton, gloves, belt, and cuffs
Size: 1X/2X, 3X/4X

71058Q CROOKED SWAT BABE

4 PC. includes:Plus size SWAT black and white short sleeve dress, hat, belt, and gloves

Size: 1X/2X, 3X/4X

Shown with: 4749 Striped top opaque thigh hi

70957Q SWAT AGENT

4 PC. includes: Plus size front zipper above the knee dress with SWAT back print, matching SWAT print hat, wet look gloves, and double strand buckle belt

Size: 1X/2X, 3X/4X

Shown with: 9030Q Plus size mini diamond net spandex pantyhose

70870Q NIGHTMARE KILLER DOLL

3 PC. includes:
Plus size skirt overall with red button accents, multi-colored striped shirt, and hair ties
Size: 1X/2X, 3X/4X

Shown with: 5726 Acrylic knee hi with striped top

71005Q
PLUS SIZE SULTRY SKELETON

3 PC. includes:
Plus size skeleton print bodysuit, matching arm warmers, and skeleton print leg warmers
Size: 1X/2X, 3X/4X

70975Q
3D SKELETON LONG SLEEVE BODYSUIT

1 PC. includes:
Plus size 3D skeleton long sleeve bodysuit with bone print
Size: 1X/2X, 3X/4X

70625Q MRS MUERTE

3 PC. includes:
Plus size skeleton rib print long tail dress
with attached roses, mask, and gloves
Size: 1X/2X, 3X/4X

Shown with: 747Q Plus size opaque tights, 70690 Muerta mask
*Flower headpiece not included

70994Q
PLUS SIZE LIVING SCARECROW

5 PC. includes: Plus size checker patch details dress with faux fur trim, suede oversize hat, rope belt, fingerless gloves, and big mesh hole pantyhose

Size: 1X/2X, 3X/4X

Shown with: 5023 Big hole mesh design pantyhose, 478 Thick diamond net gloves

70996Q
PLUS SIZE FRISKY WEREWOLF

3 PC. includes: Plus size torn hem dress with checker print insets, wolf ears headband, and faux fur wrist cuffs

Size: 1X/2X, 3X/4X

Shown with: 747 Opaque tights

70471Q BIG TOP BABE

4 PC. includes:
Plus size fun colored polka dot clown dress,
hat, bow tie and thigh hi
Size: 1X/2X, 3X/4X

Shown with: 4874 Rainbow acrylic thigh hi, 721Q Trim petticoat

70494Q CIRCUS CUTIE

4 PC. includes:
Plus size halter and bare back clown dress,
gloves, hat and thigh hi
Size: 1X/2X, 3X/4X

Shown with: 4605 Clown acrylic thigh hi, 721Q Trim petticoat

70645Q
PRETTY AND PROPER FRENCH MAID

4 PC. includes: Plus size long sleeve lace up details fancy dress, headpiece, choker and feather duster

Size: 1X/2X, 3X/4X

Shown with: 747Q Plus size opaque tights, 721Q Trim petticoat

70633Q
ELEGANT FRENCH MAID

3 PC. includes: Plus size ruffle dress with embroidered collar, headpiece and duster

Size: 1X/2X, 3X/4X

Shown with: 747Q Plus size opaque tights

70133Q FRENCH MAID

5 PC. includes:
Plus size lace trim neck line with lace up front details dress, headband, choker, feather duster, and garter
Size: 1X/2X, 3X/4X

Shown with: 9030Q Plus size spandex seamless mini diamond net pantyhose, 721Q Trim petticoat

70924Q CRUEL VILLAIN

3 PC. includes:
Plus size dalmatian print sleeves dress, satin gloves, and cigarette holder
Size: 1X/2X, 3X/4X

Shown with: 426 Elbow length satin gloves, 70017 Two tone wig

70742Q 60'S MOD MUSE

3 PC. includes:
Plus size patterned multicolor dress,
headband and glasses
Size: 1X/2X, 3X/4X

Shown with: 5747 Opaque knee hi

70806Q RETRO HIPSTER

4 PC. includes:
Plus size shredded multicolor dress,
headband, leg wraps and glasses
Size: 1X/2X, 3X/4X

70595Q FEARLESS FLAPPER

3 PC. includes:
Plus size asymmetrical sparkly silver and red sequin fringe dress, headpiece and cigarette holder
Size: 1X/2X, 3X/4X
Color: Red

Shown with: 426 Elbow length satin gloves

70595Q FEARLESS FLAPPER

3 PC. includes:
Plus size asymmetrical sparkly silver and black sequin fringe dress, headpiece and cigarette holder
Size: 1X/2X, 3X/4X
Color: Black

Shown with: 406 Elbow length sequin with lace trim arm warmer

70590Q
1920'S FLAMING RED FLAPPER

4 PC. includes: Plus size stretch all around flapper dress, headpiece, cigarette holder and gloves

Size: 1X/2X, 3X/4X

Shown with: 426 Elbow length satin gloves

70590Q
1920'S STUNNING BLACK FLAPPER

4 PC. includes: Plus size stretch all around flapper dress, headpiece, cigarette holder and gloves

Size: 1X/2X, 3X/4X

Shown with: 452 Extra long satin gloves

70596Q FLAPPER FEVER

4 PC. includes:
Plus size black and white sparkly sequin hem flapper dress, headpiece, cigarette holder and gloves
Size: 1X/2X, 3X/4X

Shown with: 9030Q Plus size spandex seamless mini diamond net pantyhose, 406 Elbow length sequin with lace trim arm warmer

71017Q
PLUS SIZE LOVELY ENCHANTRESS

4 PC. includes: Plus size black dress with a gold leaf trimmed neckline and two side drape fabric, leaf headband, matching necklace, and arm bands
Size: 1X/2X, 3X/4X

70928Q GODDESS BEAUTY

4 PC. includes:
Plus size white high-low dress with one shoulder strap and drape white fabric, gold leaf wrist bands, gold leaf headpiece, and leg wraps
Size: 1X/2X, 3X/4X

Shown with: 34002 Metallic leg wrap

70952Q GORGEOUS MIDNIGHT GODDESS

2 PC. includes:
Gold trim sheer asymmetrical dress with attached draped black fabric and goddess headband
Size: 1X/2X, 3X/4X

70729Q OKTOBERFEST BEER GIRL

3 PC. includes:
Plus size long layer dress with attached puff sleeves, choker, and hair clips
Size: 1X/2X, 3X/4X

Shown with: 739 Long Trim Petticoat

70891Q OKTOBERFEST BEER BABE

4 PC. includes:
Plus size layer dress with attached puff sleeves, choker, hair ties, and cuffs
Size: 1X/2X, 3X/4X

Shown with: 721 Trim petticoat, 5747 Opaque knee hi

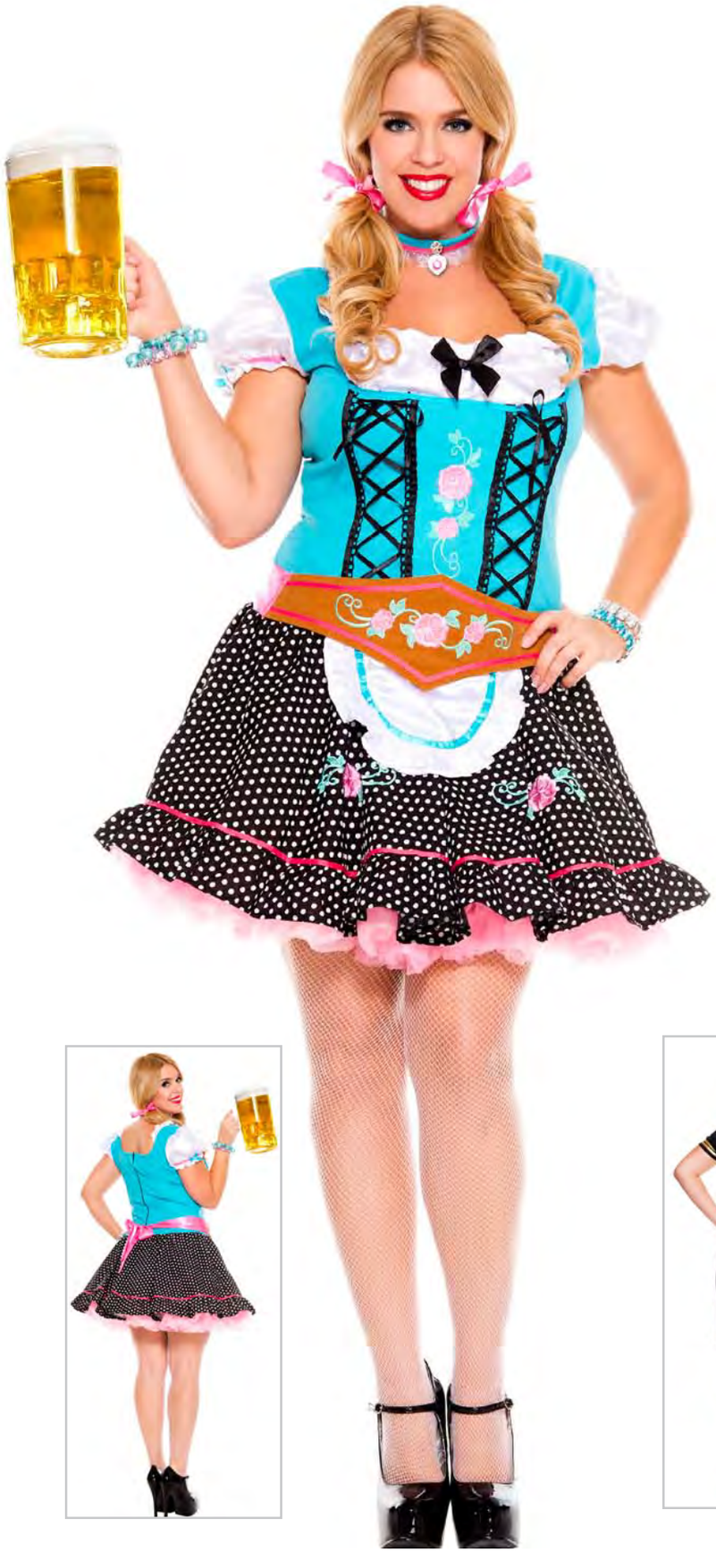

70544Q MISS OKTOBERFEST

4 PC. includes:
Plus size peasant top style dress with lace up bodice, choker, floral brocade apron and hair bows
Size: 1X/2X, 3X/4X

Shown with: 9001Q Plus size fishnet seamless pantyhose, 721Q Trim petticoat

70500Q
FOXY FLIGHT ATTENDANT

4 PC. includes:
Plus size gold trim pencil cut dress, hat, bow tie and belt
Size: 1X/2X, 3X/4X

Shown with: 9030Q Plus size mini diamond net spandex pantyhose

70258Q
MILE HIGH CLUB STEWARDESS

4 PC. includes:
Plus size gold trim button up dress, hat, scarf and belt
Size: 1X/2X, 3X/4X

Shown with: 9030Q Plus size mini diamond net spandex pantyhose

70482Q FIRE HAZARD HONEY

3 PC. includes:
Plus size suspender skirt with tank top, and hat
Size: 1X/2X, 3X/4X

Shown with: 9030Q Plus size mini diamond net spandex pantyhose

70898Q HOME CARE NURSE

4 PC. includes:
Plus size pleated top, sheer overlay skirt with accents, headband, and stethoscope
Size: 1X/2X, 3X/4X

Shown with: 9001Q Plus size fishnet seamless pantyhose

70953Q HEART ATTACK NURSE

3 PC. includes:
Plus size red trim dress with long fishnet sleeves, nurse headband, and stethoscope
Size: 1X/2X, 3X/4X

Shown with: 9001Q Plus size fishnet seamless pantyhose

70415Q SEXY RN ON DUTY

3 PC. includes:
Plus size button up dress with front pockets,
headpiece and stethoscope
Size: 1X/2X, 3X/4X

Shown with: 9030Q Plus size mini diamond net spandex pantyhose

70954Q NIGHT NURSE

4 PC. includes:
Plus size black and red short sleeve tulle dress,
nurse apron, wet look headband, and satin gloves
Size: 1X/2X, 3X/4X

Shown with: 5747 Opaque knee hi, 461 Wrist length satin gloves

70941Q
ENCHANTING ROYAL HEART QUEEN

5 PC. includes: Plus size off the shoulder long ball dress with lace up and heart details, heart details crown, choker, belt, and thigh hi

Size: 1X/2X, 3X/4X

Shown with: 4193 Harlequin mismatch thigh hi, 70013 Wig

70951Q
ADVENTUROUS WONDER RABBIT

5 PC. includes: Plus size yellow button top, gold detail long tail coat, checker print skirt, ears/hat headpiece, and bow choker

Size: 1X/2X, 3X/4X

Shown with: 5747 Opaque knee hi

70329Q HATTER HOTTIE

6 PC. includes:
Plus size button up dress, long tail tuxedo, hat, bow tie, belt and handkerchief

Size: 1X/2X, 3X/4X

Shown with: 747Q Plus size opaque tights, 70013 Wig

70441Q FIERY LIL' RED

2 PC. includes:
Plus size lace combination peplum dress, and hooded cape
Size: 1X/2X, 3X/4X

Shown with: 9024Q Plus size diamond net spandex pantyhose, 711Q Plus size tulle petticoat

70956Q WICKED JESTER

4 PC. includes:
Plus size checker print peplum dress, jester mismatch headband, white matching choker, and satin gloves with checker print cuffs
Size: 1X/2X, 3X/4X

Shown with: 5747 Opaque knee hi

70810Q STEAMPUNK HARLEY

4 PC. includes:
Plus size jester strapless dress with
attached mesh train, jacket, hat & mask
Size: 1X/2X, 3X/4X

Shown with: 70013 Wig, 90019 Fishnet jester pantyhose

70424Q HARLEY JESTER

5 PC. includes:
Plus size jester tutu dress, mask,
neck piece, arm warmers and pantyhose
Size: 1X/2X, 3X/4X

Shown with: 748Q Plus size opaque jester tights

71004Q
PLUS SIZE STARS SOLDIER

2 PC. includes:
Plus size sheer insets dress and long tail train
with front details applique
Size: 1X/2X, 3X/4X

70955Q
AMERICAN PLUS SIZE HERO

3 PC. includes:
Plus size star print dress, headband, and satin gloves
Size: 1X/2X, 3X/4X

Shown with: 4663 Two tone thigh hi, 452 Extra long satin gloves

71006Q
PLUS SIZE APPRENTICE SORCERER

4 PC. includes:
Plus size pleated silver dress, satin tie, glasses, and wand
Size: 1X/2X, 3X/4X

Shown with: 5747 Opaque knee hi

70768Q POISONOUS VILLAIN

4 PC. includes:
Plus size leaf detail dress with side slits,
matching gloves, headpiece and eye mask
Size: 1X/2X, 3X/4X

Shown with: 70013 wig

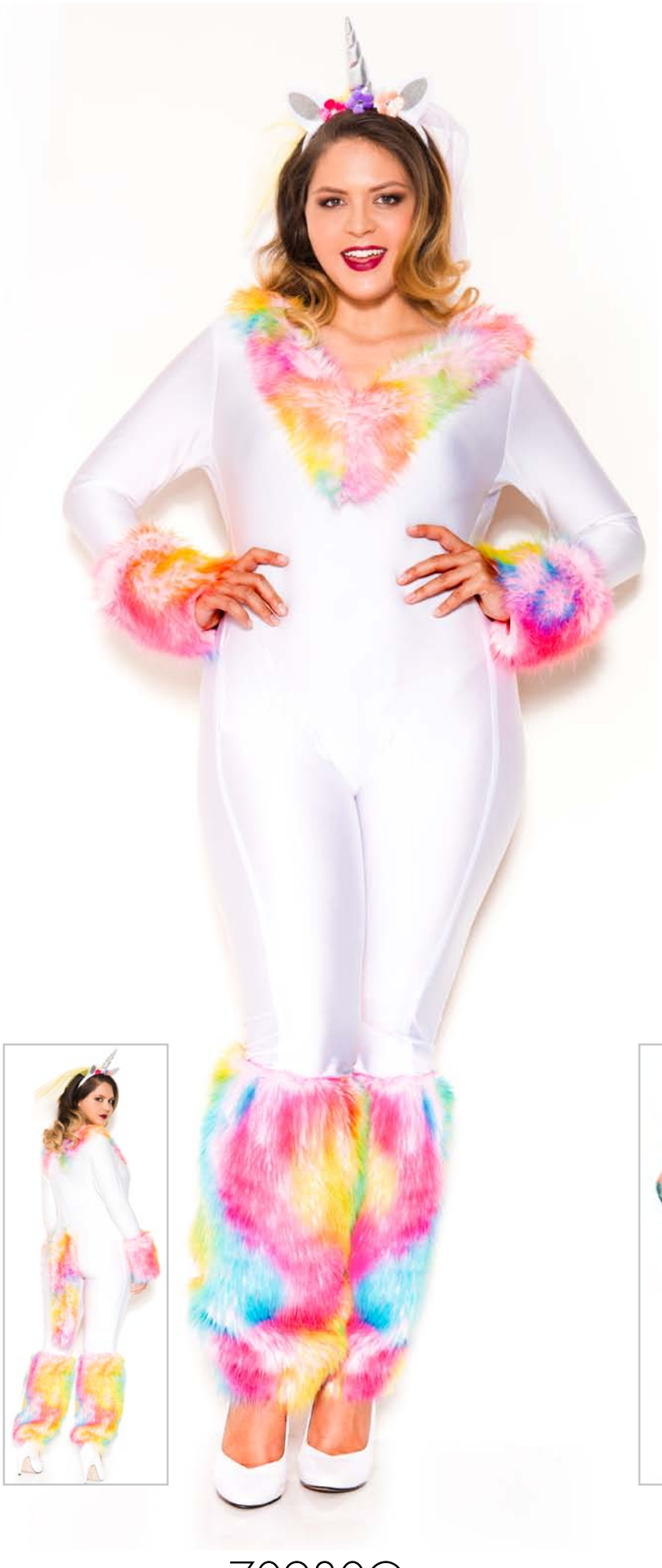

70980Q
PLUS SIZE BREATHTAKING UNICORN

4 PC. includes:
Plus size white catsuit with faux fur trim, faux fur rainbow tail, silver horn headband, and rainbow leg warmers
Size: 1X/2X, 3X/4X

70635Q UNICORN FANTASY

5 PC. includes:
Plus size silver shiny mini dress with rainbow color tail, headpiece, choker and gloves
Size: 1X/2X, 3X/4X

Shown with: 9001Q Plus size fishnet seamless pantyhose, 5535 Faux fur leg warmers

70538Q DARK GREEK WARRIOR

4 PC. includes:
Plus size metallic gold body wrap epaulette lame dress, cape, detachable train and gauntlets
Size: 1X/2X, 3X/4X

70934Q HIGH SEAS CAPTAIN

5 PC. includes:
Plus size ruffled top, vertical striped pants, defined black coat with gold embroidered trim, matching hat, and belt
Size: 1X/2X, 3X/4X

70983Q
PLUS SIZE HIGH CLASS PIRATE

3 PC. includes: Plus size button accents top with collar, hat, and striped leggings

Size: 1X/2X, 3X/4X

Shown with: 35219 Vertical striped leggings

70992Q
PLUS SIZE ADVENTUROUS CAPTAIN

6 PC. includes: Plus size one side high slit dress, puffed sleeves, lace up cincher, belt, leggings and hat

Size: 1X/2X, 3X/4X

Shown with: 35219 Vertical striped leggings

70259Q BAD HABIT NUN

3 PC. includes:
Plus size cross cut out dress, habit and arm warmers
Size: 1X/2X, 3X/4X

Shown with: 9024Q Plus size diamond net spandex pantyhose,
70686 Gold cross fingerless gloves

70627Q FLIRTY NUN

4 PC. includes:
Plus size gold trim two layer dress,
habit, neck piece and arm warmers
Size: 1X/2X, 3X/4X

Shown with: 5747 Opaque knee hi

70900Q HALF TIME REFEREE

4 PC. includes:
Plus size zip up striped shirt, matching leggings, hat, and whistle
Size: 1X/2X, 3X/4X

70293Q SEXY REFEREE

3 PC. includes:
Plus size front zip up stripe dress, hat and whistle
Size: 1X/2X, 3X/4X

Shown with: 5726 Acrylic knee hi with striped top

25099Q
CURVACEOUS SCHOOL NERD

4 PC. includes: Plus size three quarter sleeve top, plaid skirt, hair ties, and matching tie
Size: 1X/2X, 3X/4X

Shown with: 5747 Opaque knee hi

25080Q DARLING SCHOOL GIRL

2 PC. includes:
Plus size ruffle sleeve plaid school girl dress, and hair ties
Size: 1X/2X, 3X/4X

Shown with: 4742 Satin bow opaque thigh hi

25086Q HIGH CLASS NERDY

5 PC. includes:
Plus size grey high waisted plaid suspender skirt
with long sleeve shirt, hair bows and tie
Size: 1X/2X, 3X/4X

Shown with: 5747 Opaque knee hi

25086Q HIGH CLASS NERDY

5 PC. includes:
Plus size pink high waisted plaid suspender skirt
with long sleeve shirt, hair bows and tie
Size: 1X/2X, 3X/4X

Shown with: 5747 Opaque knee hi

70943Q NORTH POLE SANTA

3 PC. includes:
Plus size two tone velvet halter dress with faux fur white trim, matching hat, and belt
Size: 1X/2X, 3X/4X

Shown with: 4701 Wide striped thigh hi

70457Q SLEIGH HOTTIE

3 PC. includes:
Plus size long sleeve marabou trim velvet dress, santa sack and hat
Size: 1X/2X, 3X/4X

Shown with: 9030Q Plus size mini diamond net spandex pantyhose

70449Q

PLUS SIZE PETTICOAT DRESS

1 PC. Plus Size Petticoat Dress
Size: Plus size

Shown with: 9030Q Plus size mini diamond net spandex pantyhose

8170Q

PLUS SIZE LONG SLEEVE OPAQUE TEDDY

1 PC. Plus Size Long Sleeve Opaque Teddy
Size: Plus size

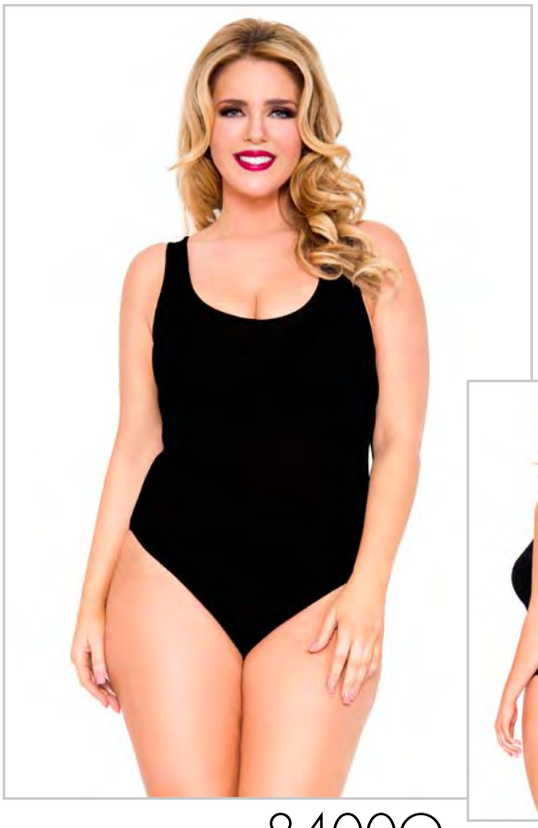

8400Q

PLUS SIZE SHORT SLEEVE OPAQUE TEDDY

1 PC. Plus Size Short Sleeve Opaque Teddy
Size: Plus size

141Q PLUS SIZE METALLIC BOOTY SHORTS WITH WAIST BAND

Size: Plus Size

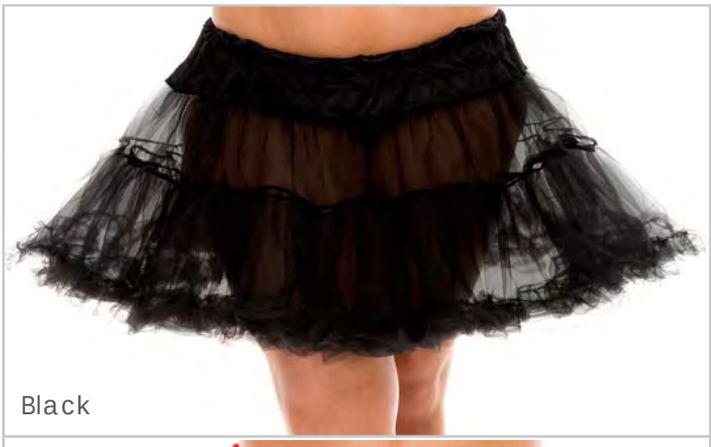
Black

Pink

Red

White

721Q PLUS SIZE DOUBLE LAYERED MESH PETTICOAT

Size: Plus Size

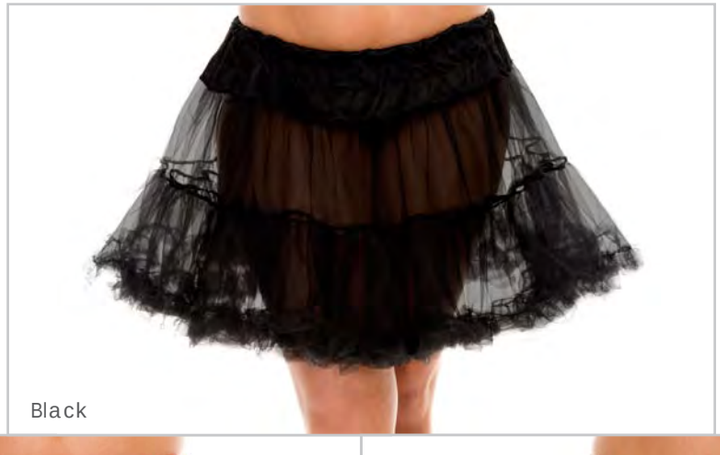
Black

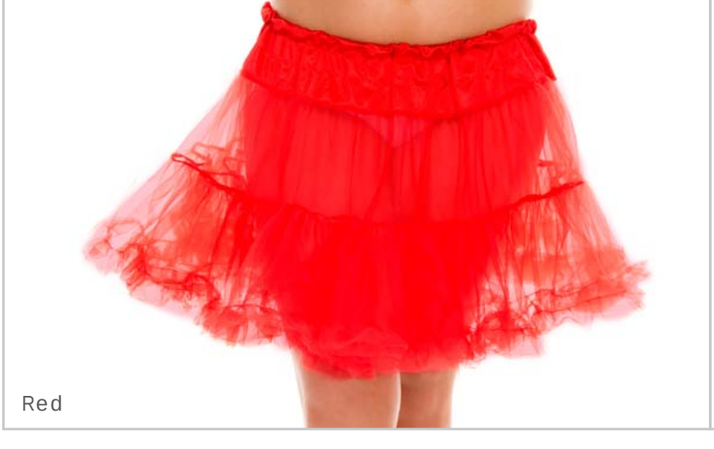
Red

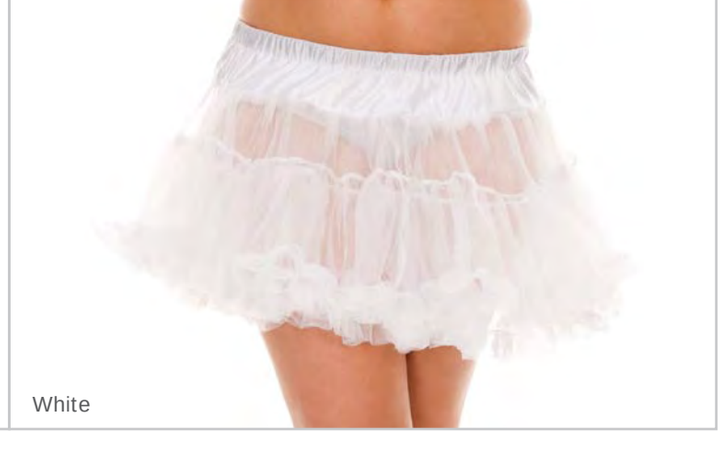
White

711Q PLUS SIZE TULLE PETTICOAT

Size: Plus Size

71077 MS. TUX RABBIT

NEW! 6 PC. includes:
Button black and white crop top, shorts with built in belt, leggings, ears headband, collar choker with bow, and wrist cuffs
Size: XS, SM, ML

Shown with: 747 Opaque tights

71099 CLASSY SEXY RABBIT

NEW! 4 PC. includes:
Wet look teddy with attached tailcoat and front mesh detail, bow choker, ears headband and matching gloves
Size: XS, SM, ML

Shown with: 9030 Mini diamond net spandex pantyhose

71095 FUN WORLD CLOWN

NEW! 5 PC. includes:
Multicolor skirt romper with pom pom accents,
clown hat, arm bands, and gloves
Size: XS, SM, ML

Shown with: 4874 Rainbow acrylic thigh hi

71094 CIRCUS CLOWN

NEW! 3 PC. includes:
Multicolor skirt romper with attached suspenders,
bow choker, and clown hat
Size: XS, SM, ML

Shown with: 4874 Rainbow acrylic thigh hi

71091
MISBEHAVED POLICE OFFICER

NEW! 4 PC. includes:
Wet look and fishnet long sleeve teddy
with attached garters, hat, tie, and baton
Size: XS, SM, ML

Shown with: 4917 Fishnet stockings

76006
OFFICER ARREST ME

5 PC. includes:
Button shirt, tie, hat, gloves and baton
Size: M, L, XL

71103
SHAMEFUL FELON

NEW! 3 PC. includes:
Tie front crop top with black trim,
zip up matching shorts, and handcuffs
Size: XS, SM, ML

Shown with: 4745 Opaque thigh hi

70947 SWAT HOTTIE

6 PC. includes:
SWAT back print bodysuit with front zipper, buckle front accents, belt, SWAT hat, wet look gloves, and leg holster
Size: XS, SM, ML

Shown with: 4745 Opaque thigh hi

76002 S.W.A.T Officer

NEW! 4 PC. includes:
Utility vest, fingerless gloves, knee pads, and hat
Size: M, L, XL

70931 LADY LUMBERJACK

3 PC. includes:
Blue high waisted overalls with adjustable straps, checker print crop top, and hat
Size: XS, SM, ML, XL

71087 NIGHTMARE ASSASSIN

NEW! 3 PC. includes:
Stripes zip up romper, suede rusty hat, and bladed glove
Size: XS, SM, ML

Shown with: 4656 Side cut out thigh hi

70870 NIGHTMARE KILLER DOLL

3 PC. includes:
Short overall romper with red button accents, multi-colored striped shirt, and hair ties
Size: XS, SM, ML Q: 1X/2X, 3X/4X

Shown with: 4245 Athlete acrylic thigh hi with striped top

71049 GOOD GUYS DOLL

3 PC. includes:
Denim skirt overall with ribbon trim, striped open shoulder shirt, and hair ties
Size: XS, SM, ML, XL

Shown with: 5747 Opaque knee hi

71056 GOGO GIRL

3 PC. includes:
Long sleeve metallic dress with colored flower print, belt, and matching headband
Size: XS, SM, ML, XL

70718 GROOVY 70'S DIVA

2 PC. includes:
Metallic psychedelic print jumpsuit, and headband
Size: XS, SM, ML

70928
GODDESS BEAUTY

4 PC. includes: White high-low dress with one shoulder strap and drape white fabric, gold leaf wrist bands, gold leaf headpiece, and leg wraps
Size: XS, SM, ML, XL Q: 1X/2X, 3X/4X

Shown with: 34002 Metallic leg wrap

70993
HEAVENLY DARK GODDESS

5 PC. includes:
Black and gold dress with high-low hem, leaf headband, necklace, gold leaf arm bands, and leg wraps
Size: XS, SM, ML, XL

71017
LOVELY ENCHANTRESS

4 PC. includes: White dress with a gold leaf trimmed neckline and two side drape fabric, leaf headband, matching necklace, and arm bands
Size: XS, SM, ML, XL Color: White/Gold

71035 GODLY EMPRESS

3 PC. includes:
Gold striped sheer dress,
matching headband, and choker
Size: XS, SM, ML. XL

71041 STUNNING EGYPTIAN

3 PC. includes:
Gold detail criss cross dress, collar with
built in sheer cape, and sequin headband
Size: XS, SM, ML

Shown with: 34002 Metallic leg wrap

70982 WILD CAVEWOMAN

4 PC. includes:
Leopard print with jagged hem top,
faux fur waist trim skirt, necklace, and wrist cuffs
Size: XS, SM, ML

76656 CAVE MAN

3 PC. includes:
Tiger print jagged hem dress with
faux fur trim, belt, and wrist cuffs
Size: M, L, XL

71010
EGYPTIAN GODDESS

6 PC. includes:
White ruched dress with bust detailing, snake shape headband, collar, belt, wrist cuffs, and arm band
Size: XS, SM, ML, XL

76654
GREEK GOD

7 PC. includes:
Sleeveless top, white ruched skirt, pants, gold headband, gold and white collar, belt and wrist cuffs
Size: M, L, XL

71080
KINGDOM QUEEN

NEW! 5 PC. includes: White and gold top, skirt with attached drape, gold neckpiece with turquoise embellishment, matching belt with hanging panels, headband, and arm drapes with cuffs
Size: XS, SM, ML

71078
HAZARDOUS FIRE CHIEF

NEW! 5 PC. includes:
Crop top, stretch booty shorts, collar vest with yellow trims and pockets, hat, and belt
Size: XS, SM, ML

Shown with: 4745 Opaque thigh hi

76618
FIREFIGHTER HERO

3 PC. includes:
Suspender pants with reflective trim, t-shirt, and hat
Size: M, L, XL

71015
FIRE CAPTAIN

3 PC. includes:
Reflective trim romper with attached suspenders and hat
Size: XS, SM, ML

Shown with: 4745 Opaque thigh hi

71084 OLD TOWN ROAD COWGIRL

NEW! 5 PC. includes:
Collar top with jean shorts romper, matching sleeves, cow print skirt with high slit, belt, and cowgirl hat
Size: XS, SM, ML

71089 COWGIRL SHERIFF

NEW! 5 PC. includes:
Button up long sleeve top with fringe detailing, booty shorts with attached cow print chaps, belt, red scarf, and cowgirl hat with fringe
Size: XS, SM, ML

71006
APPRENTICE SORCERER

4 PC. includes:
Pleated silver dress, satin tie, glasses, and wand
Size: XS, SM, ML, XL Q: 1X/2X, 3X/4X

Shown with: 5747 Opaque knee hi

71101
WIZARD GRADUATE

NEW! 4 PC. includes:
Pleated strapless skirt dress with attached tie, short sleeve jacket, glasses, and wand
Size: XS, SM, ML, XL

Shown with: 5747 Opaque knee hi

71102
WIZARD STUDENT

NEW! 4 PC. includes:
Pleated strapless skirt dress with attached tie, short sleeve jacket, glasses, and wand
Size: XS, SM, ML, XL

Shown with: 5652 Acrylic knee hi with double striped top

71086 GAME OVER PLUMBER

NEW! 4 PC. includes:
Dress overall with adjustable straps and waistline,
short sleeve crop top with mustache print, oversize cap, and gloves
Size: XS, SM, ML

Shown with: 461 Wrist length satin gloves, 4245 Athlete acrylic thigh hi with striped top

70995 SASSY RED PLUMBER

4 PC. Includes:
Satin look short overalls, short sleeve crop top,
hat with mushroom applique, and fingerless gloves
Size: XS, SM, ML

Shown with: 4245 Athlete acrylic thigh hi with striped top

70924 CRUEL VILLAIN

3 PC. includes:
Asymmetrical dalmatian print sleeves dress,
satin gloves, and cigarette holder
Size: XS, SM, ML, XL Q: 1X/2X, 3X/4X

Shown with: 426 Elbow length satin gloves, 70017 Two tone wig

71085 ATROCIOUS MALEFACTOR

NEW! 3 PC. includes:
Asymmetrical dalmation print dress
with open neckline, belt, and satin gloves
Size: XS, SM, ML, XL

Shown with: 70017 Two tone wig, 426 Elbow length satin gloves

70980 BREATHTAKING UNICORN

4 PC. includes:
White catsuit with faux fur trim, faux fur rainbow tail, silver horn headband, and rainbow leg warmers
Size: XS, SM, ML, XL Q: 1X/2X, 3X/4X

71106 FANTASY DARK UNICORN

NEW! 4 PC. includes:
Shinny long sleeve dress with waistline and faux fur trim, choker, unicorn headband, and tail
Size: XS, SM, ML

Shown with: 5535 Faux fur leg warmers

71104 STRIKEOUT DOLL

NEW! 4 PC. includes:
Stripes button up crop top with short sleeves, matching high waist shorts, belt, and baseball hat
Size: XS, SM, ML

Shown with: 5651 Double striped knee hi

71100 COLLEGE CHEERLEADER

NEW! 4 PC. includes:
Cheer print top, double stripes wavy skirt, pom poms, and hair ties
Size: XS, SM, ML

Shown with: 4652 Double stripes top acrylic thigh hi, 182 Double striped wavy skirt

70573 5 PC. POLICE KIT

Includes: Hat, belt, handcuffs, baton and gloves
Size: One Size

Shown with: 70713 Long sleeve bodysuit

70657 2 PC. TUXEDO KIT

Includes: Bow choker and cuffs
Size: One Size

Shown with: 80004 Wet look strapless teddy

70660 4 PC. PLAYFUL RABBIT KIT

Includes: Ears headband, bow tie, cuffs and tail
Size: One Size

Shown with: 80004 Wet look strapless teddy

70655 4 PC. WHITE RABBIT ACCESSORY KIT

Includes: Ears, bow tie, cuffs and plush tail
Size: One Size

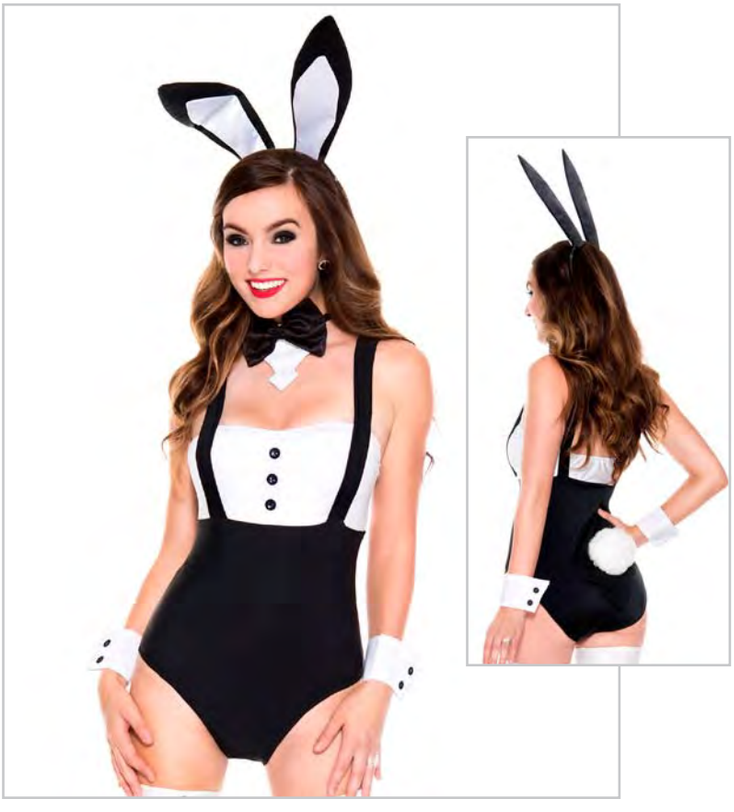

70817 4 PC. PLAYTIME RABBIT KIT

Includes: Ears, bow tie, cuffs and plush tail
Size: One Size

70443 4 PC. RABBIT ACCESSORY KIT

Includes: Ears headband, bow tie, cuffs, and plush tail
Size: One Size

Shown with: 70447 Spaghetti strap dress

70819 4 PC. RABBIT KIT

Includes: Ears, choker, cuffs and tail
Size: One Size

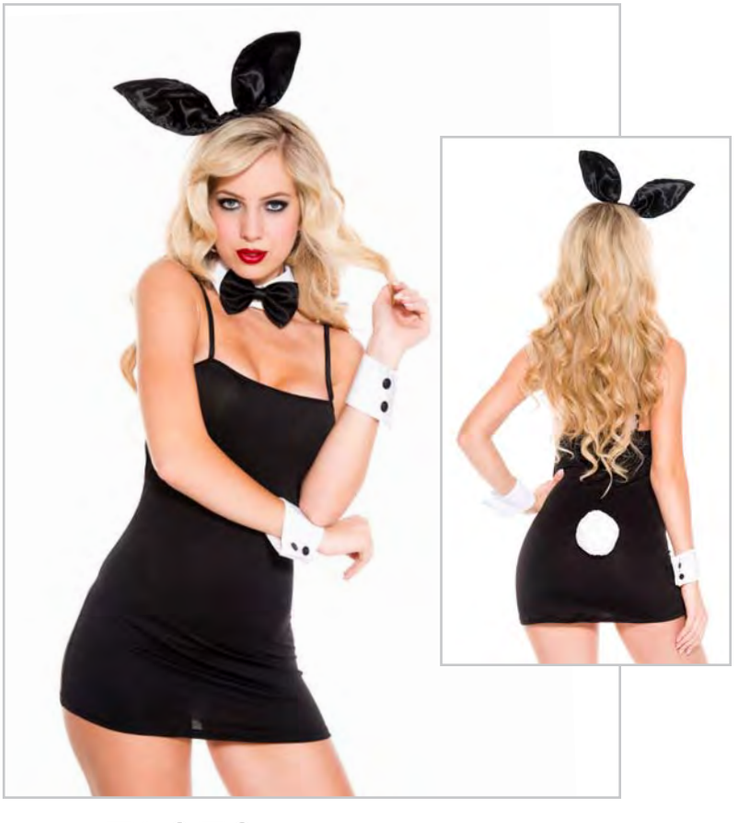

71073 4 PC. HONEY RABBIT KIT

Includes: Ears, bow choker, wrist cuffs, and plush tail
Size: One Size

Shown with: 70447 Spaghetti strap dress

70659 4 PC. BLACK RABBIT KIT

Includes: Ears headband, bow tie, cuffs and tail

Size: One Size

Shown with: 70447 Spaghetti strap dress

71071

RABBIT HEADBAND

Size: One Size Color: Light Brown/Pink

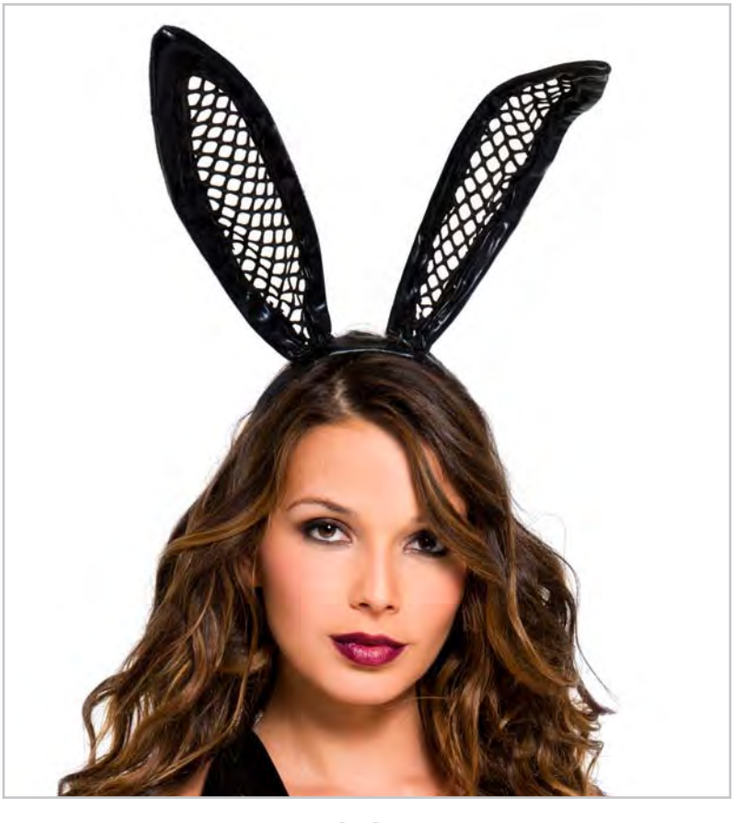

70855

FISHNET RABBIT HEADBAND

Size: One Size Color: Black

75002

LACE RABBIT HEADBAND

Size: One Size Color: Black

70001 4 PC. KITTY KAT ACCESSORY KIT

Includes: Cat ears, choker, tail and gloves
Size: One Size

71061 3 PC. FRISKY CAT KIT

Includes: Cat ears, mask, and choker
Size: One Size

70818 4 PC. KITTY ACCESSORY KIT

Includes: Cat ears, choker, tail and gloves
Size: One Size

Shown with: 478 Thick diamond net gloves

70854
FISHNET CAT HEADBAND

Size: One Size Color: Black

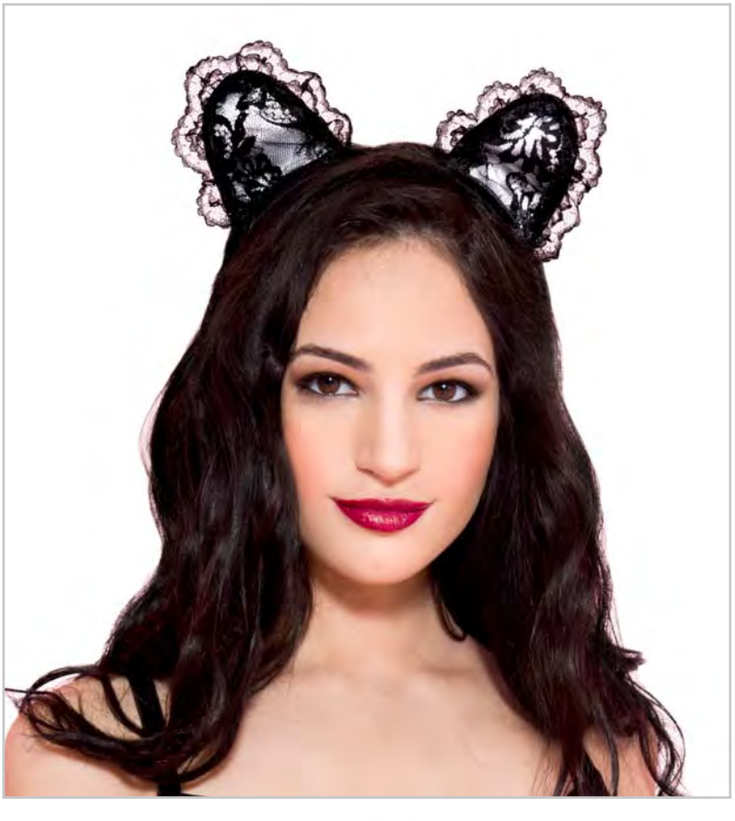

75001
RUFFLE LACE HEADBAND

Size: One Size Color: Black

71025
RAINBOW CAT HEADBAND

Size: One Size Color: Rainbow

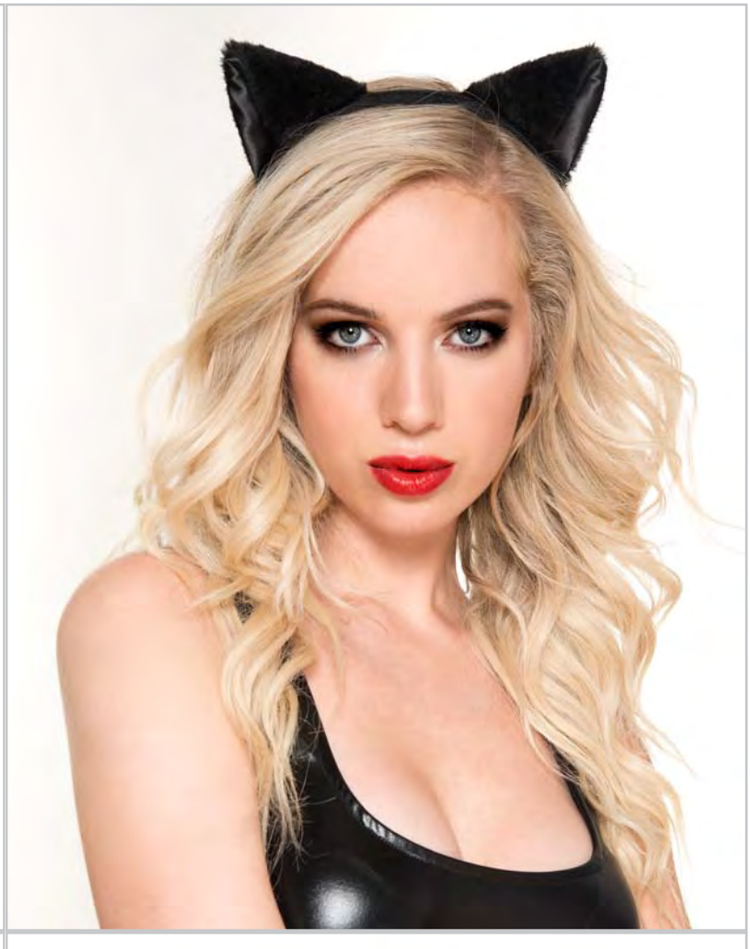
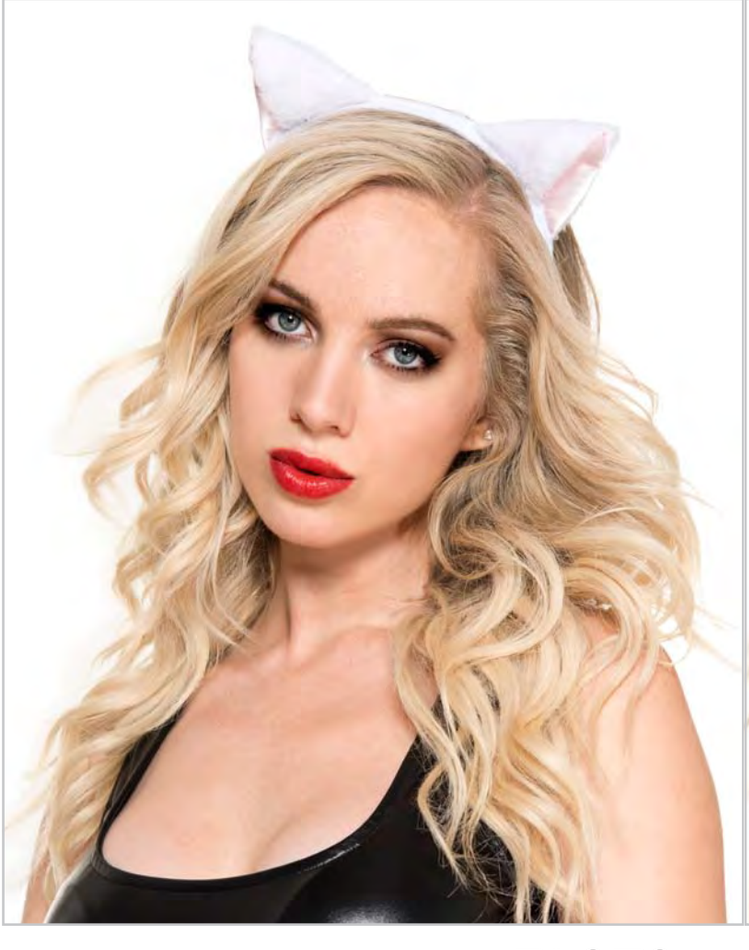
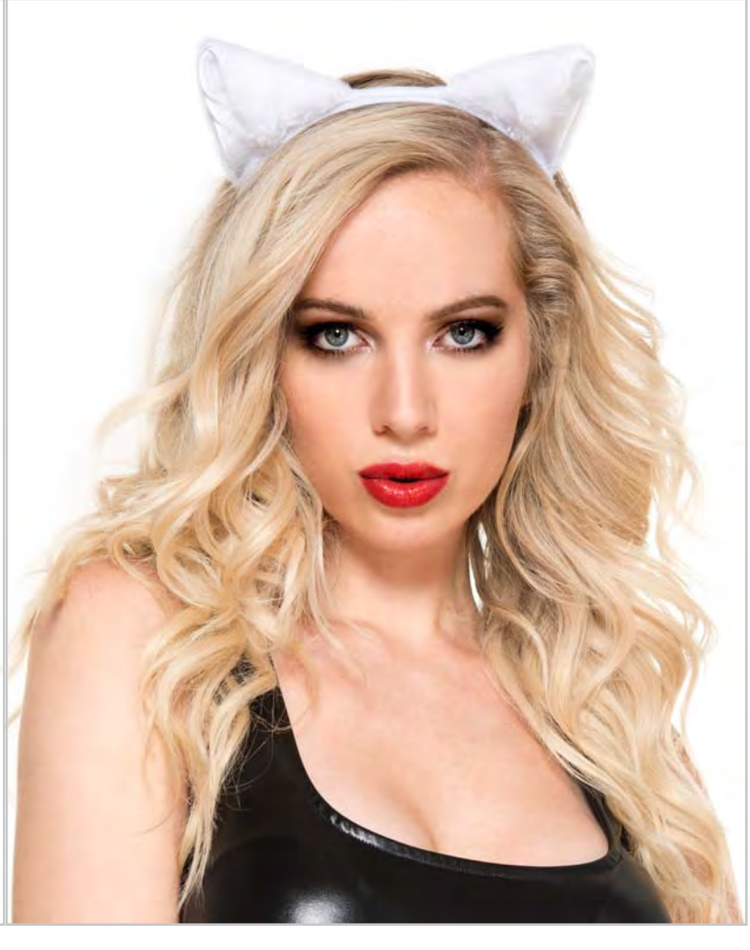

71070 CAT HEADBAND

Size: One Size
Color: Black/Pink, Black, White/Pink, White

70823 FUZZY CAT HEADBAND

Size: One Size Color: Plaid/White, Blue/White, Black/White, White, Red/White

311 CAT EARS HEADBAND

Size: One Size Color: Blue, Neon Yellow, Neon Green, Hot Pink

70662 4 PC. TIGER ACCESSORY KIT

Includes: Ears headband, choker, gloves & plush tail

Size: One Size

Shown with: 80004 Wet look strapless teddy

70663 4 PC. LEOPARD KIT

Includes: Cat ears headband, long gloves, choker & plush tail

Size: One Size

Shown with: 80004 Wet look strapless teddy

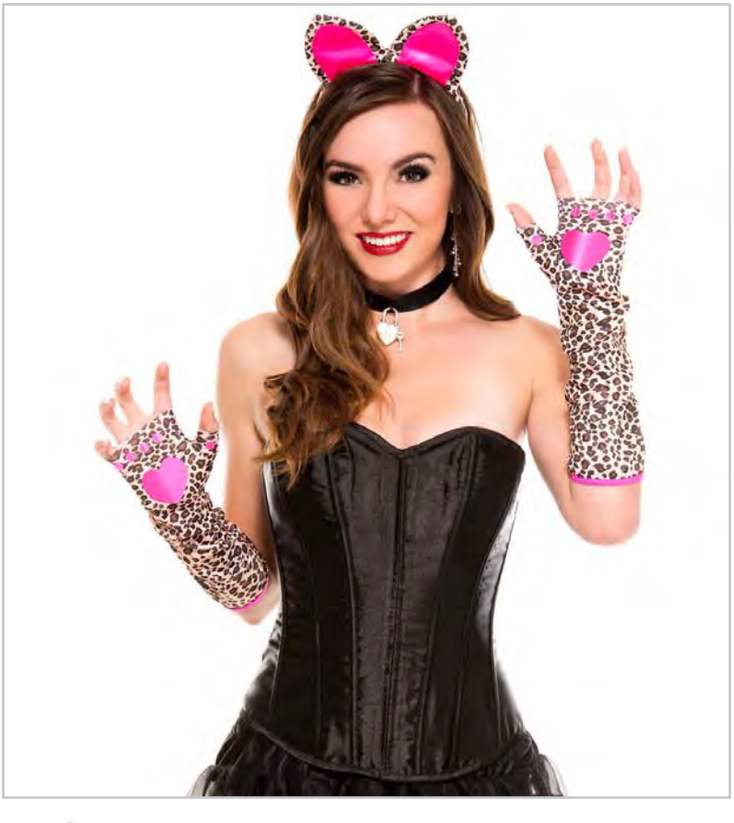

70575 2 PC. HOTPINK LEOPARD ACCESSORY KIT

Includes: Ears headband and arm warmers

Size: One Size

Shown with: 70599 Corset with lace up back and side zipper

70838 3 PC. BLACK ANGEL KIT

Includes: Halo, wand and wings

Size: One Size

Shown with: 70786 Wet look spaghetti strap dress

70837 3 PC. RED DEVIL KIT

Includes: Horns headband, pitchfork and wings

Size: One Size

Shown with: 70713 Long sleeve bodysuit

70334 3 PC. DEVIL ACCESSORY KIT

Includes: Horns, pitchfork and gloves

Size: One Size

Shown with: 721 Trim petticoat, 426 Elbow length satin gloves

70839 3 PC. WHITE ANGEL KIT

Includes: Halo, wand and wings

Size: One Size

Shown with: 70786 Wet look spaghetti strap dress

70337 3 PC. ANGEL ACCESSORY KIT

Includes: Halo, wand and gloves

Size: One Size

Shown with: 70449 Petticoat dress, 426 Elbow length satin gloves

70442 4 PC. FRENCH MAID ACCESSORY KIT

Includes: Headpiece, choker, apron and feather duster
Size: One Size

Shown with: 70447 Spaghetti strap dress

70012 5 PC. FRENCH MAID KIT

Includes: Lace headpiece, choker, feather duster, lace cuffs and apron
Size: One Size

Shown with: 70560 Tutu dress

70011 4 PC. SOPHISTICATED MAID KIT

Includes: Headpiece, feather duster, lace cuffs and apron
Size: One Size

Shown with: 70560 Tutu dress

70338 3 PC. NURSE ACCESSORY KIT

Includes: Headpiece, stethoscope and gloves
Size: One Size

Shown with: 70449 Petticoat dress, 426 Elbow length satin gloves

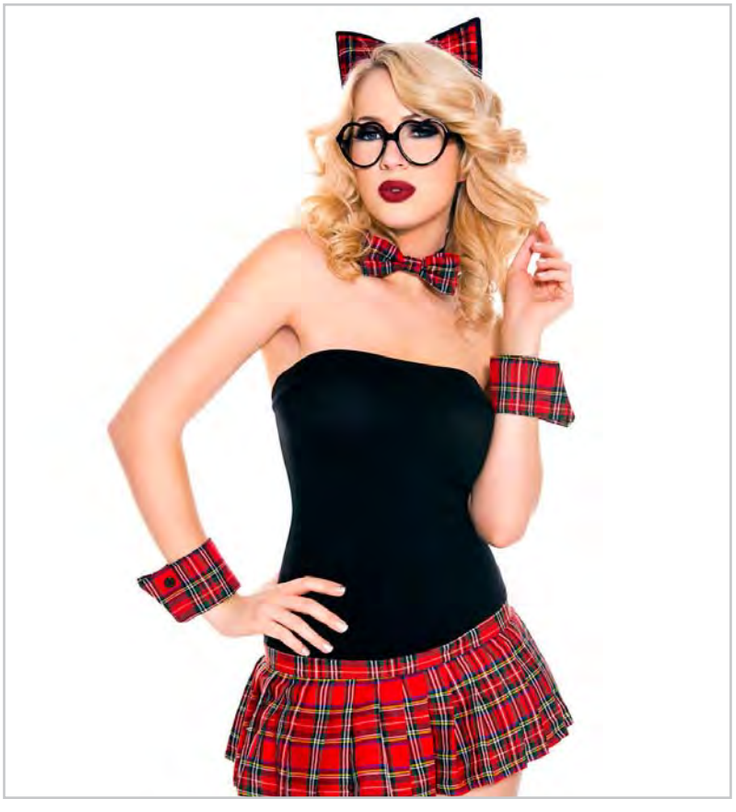

70824
4 PC. SCHOOL GIRL ACCESSORY KIT

Includes: Headband, glasses, bow choker and cuffs
Size: One Size

70613 SILVER FLAPPER HEADPIECE

Includes: Faux rhinestone silver plated flapper headband
Size: One Size

70587 3 PC. FLAPPER ACCESSORY KIT

Includes: Sequin headband with feather,
cigarette holder, and gloves
Size: One Size

70843 PIRATE HAT

Size: One Size

310 BURLESQUE HAT

Petite top hat with satin bow, flower, polka-dot mesh and feather design

Size: One Size

76635
LONG FEATHER INDIAN HEADDRESS

Size: One Size

76636
INDIAN TRIBAL HEADDRESS

Size: One Size

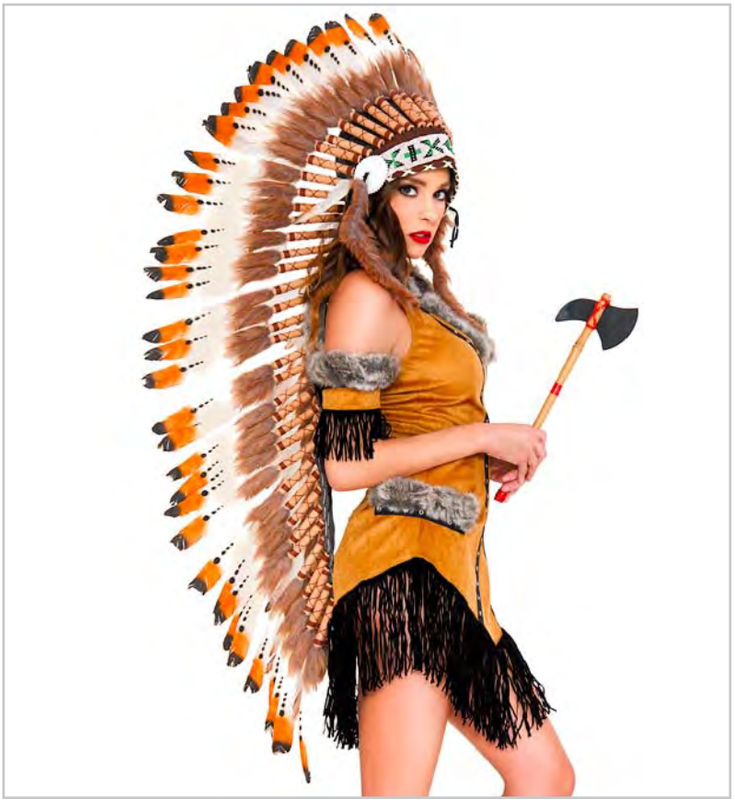

70801
NATIVE AMERICAN TRIBE HEADDRESS
Size: One Size

70799
PURE WHITE INDIAN HEADDRESS
Size: One Size

70797
AMERICAN INDIAN HEADDRESS
Size: One Size

70798
INDIAN FEATHER HEADDRESS
Size: One Size

76633

DAY OF THE DEAD MASK

Size: One Size

70825

EGYPTIAN MASK

Size: One Size

70666 RABBIT CAPE

Black and pink wet look rabbit cape
Size: One Size
Color: Black/Pink

70665 RABBIT CAPE

White and pink wet look hooded rabbit cape
Size: One Size
Color: White/Pink

70668 CAT CAPE

Wet look hooded cat cape with mask
Size: One Size
Color: Black/Pink

70667 BAT CAPE

Wet look hooded bat cape with mask
Size: One Size
Color: Black/Purple

70677 CAT CAPE

Wet look hooded cat cape with mask
Size: One Size
Color: Black

70770 DEVIL CAPE

Wet look zip up cape with mask
Size: One Size
Color: Red

70669 TIGER CAPE

Glittery tiger print hooded cape with mask
Size: One Size
Color: As shown

70664 UNICORN CAPE

Metallic rainbow colored unicorn cape
Size: One Size
Color: Rainbow

76639 MEN'S HARLEY JESTER CAPE

Wet look harley zip up cape with mask
Size: One Size
Color: Purple/Black, Red/Black

76638 MEN'S DEVIL CAPE

Wet look zip up cape with mask
Size: One Size
Color: Red

76640 SUPERHERO CAPE

Metallic hooded cape with mask
Size: One Size
Color: As shown

70713 LONG SLEEVE BODYSUIT

1 PC. includes:
Full body zip up long sleeve bodysuit
Size: XS, SM, ML
Color: Red, Black, Pink

70969 LONG SLEEVE WET LOOK CATSUIT

1 PC. includes:
Long sleeve wet look catsuit
Size: XS, SM, ML
Color: Black, Red

71069 SPAGHETTI STRAP BODYSUIT

1 PC. includes:
Wet look spaghetti strap bodysuit
Size: XS, SM, ML
Color: Black

70685 SLEEVELESS JUMPSUIT

1 PC. includes:
Full body jumpsuit
Size: XS, SM, ML
Color: Black

70684 FULL BODY JUMPSUIT

1 PC. includes:
Spaghetti strap jumpsuit
Size: XS, SM, ML
Color: Black

70637 BASIC BODY SUIT

1 PC. includes:
Full body zip up long sleeve bodysuit
Size: XS, SM, ML
Color: Black

70643 LONG SLEEVE JUMPSUIT

1 PC. includes:
Full body long sleeve bodysuit
Size: XS, SM, ML
Color: Black

70789 BODY SUIT

1 PC. includes:
Full body long sleeve bodysuit with attached hood
Size: XS, SM, ML
Color: Black

70772 WET LOOK BODY SUIT

1 PC. includes:
Full body wet look zip up bodysuit with attached hood
Size: XS, SM, ML
Color: Red, Black, Silver

70700 SKELETON BODYSUIT

1 PC. includes:
Skeleton print long sleeve bodysuit
Size: XS, SM, ML
Color: White/Black, Black/White

70674 GREEN LEAF JUMPSUIT

1 PC. includes:
Green leaf print wet look jumpsuit with spaghetti straps
Size: XS, SM, ML
Color: Black/Green

70792 RAINBOW BODYSUIT

1 PC. includes:
Multi colored hooded bodysuit
Size: XS, SM, ML
Color: Rainbow

70836 STRIPED JUMPSUIT

1 PC. includes:
Vertical striped zip up jumpsuit
Size: XS, SM, ML
Color: Black/White

70112 HOODED CAPE

1 PC. includes:
Reversible velvet and satin full length hooded cape
Size: One Size Color: Black/Red, Black/Purple, Black

Black color shown with: 70975 3D skeleton long sleeve bodysuit

53007 FISHNET CAPE

1 PC. includes:
Fishnet cape with attached hood
Size: One Size
Color: Black

70586 DEVIL'S ACCESSORY CAPE

1 PC. includes:
Devil's cape with sparkly sequin stay up collar
Size: One Size Color: Red

Shown with: 70599 Corset

70786 WET LOOK SPAGHETTI STRAP DRESS

1 PC. includes: Wet look spaghetti strap dress
Size: One Size Color: Black, Silver, Red, White

71065 WET LOOK DRESS

1 PC. includes: Wet look short sleeve mini dress
Size: One Size Color: Red, Black, Gold, Silver

71064 LATEX DRESS

1 PC. includes: Latex short sleeve dress
Size: One Size Color: Black

71066 SHORT SLEEVE DRESS

1 PC. includes: Short sleeve mini dress
Size: One Size Color: Red, Black

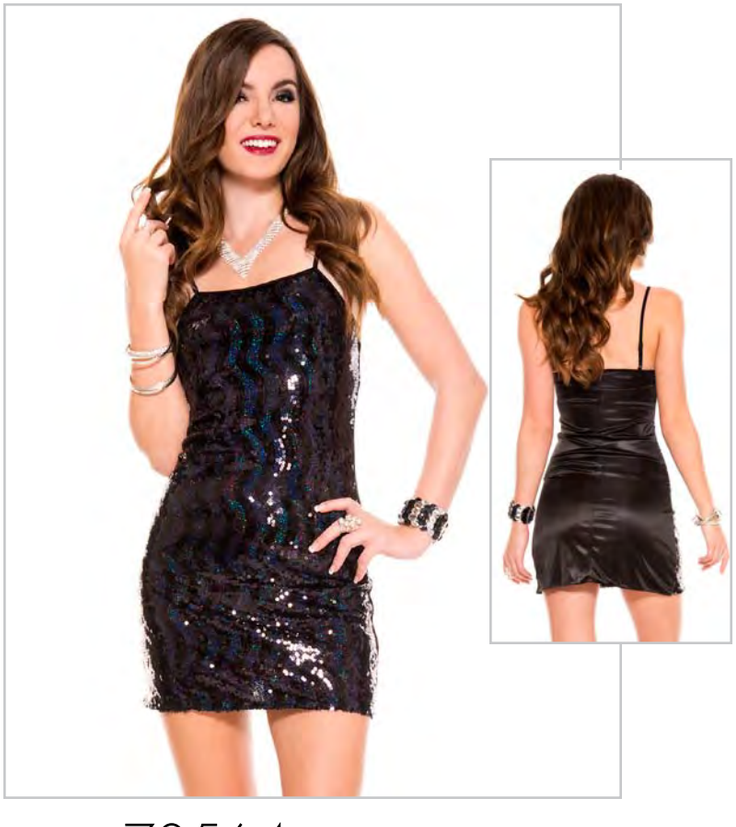

70564 SEQUINED DRESS

1 PC. includes: Spaghetti strap sequin dress
Size: One Size Color: Black

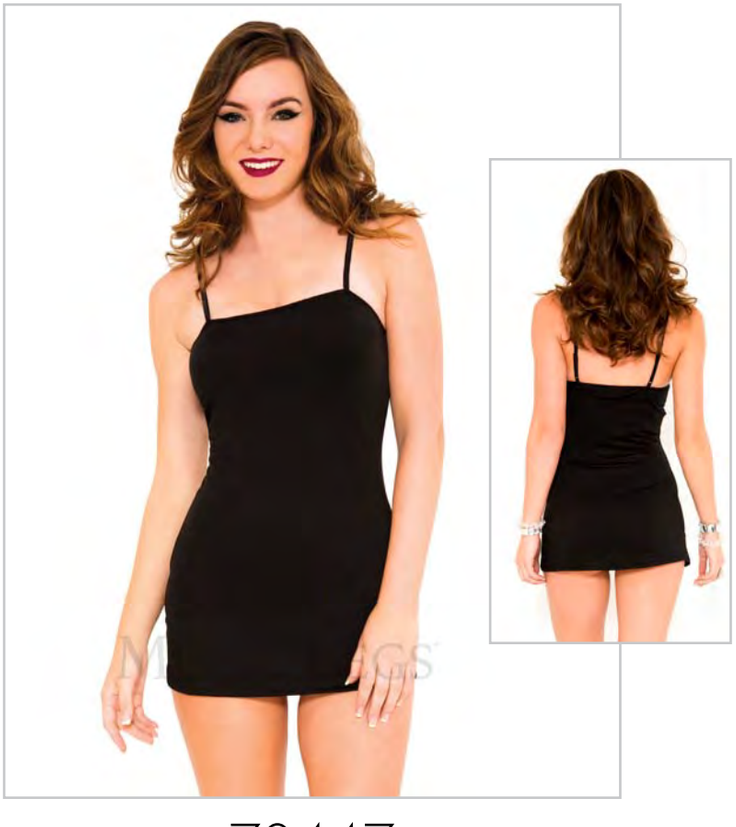

70447 DRESS

1 PC. includes: Spaghetti strap dress
Size: One Size Color: Black

70614
RAINBOW TUTU DRESS

1 PC. includes:
Rainbow striped stretch cami with attached tutu

Size: One Size
Color: Rainbow

70579
RAINBOW TUTU DRESS

1 PC. includes:
Stretch cami with attached rainbow tutu

Size: One Size
Color: White/Rainbow

70582
RAINBOW TUTU DRESS

1 PC. includes:
Stretch cami with attached rainbow tutu

Size: One Size
Color: Black/Rainbow

70449 PETTICOAT DRESS

1 PC. includes: Stretch cami with attached layered tulle skirt
Size: One Size Color: White, Black, Red

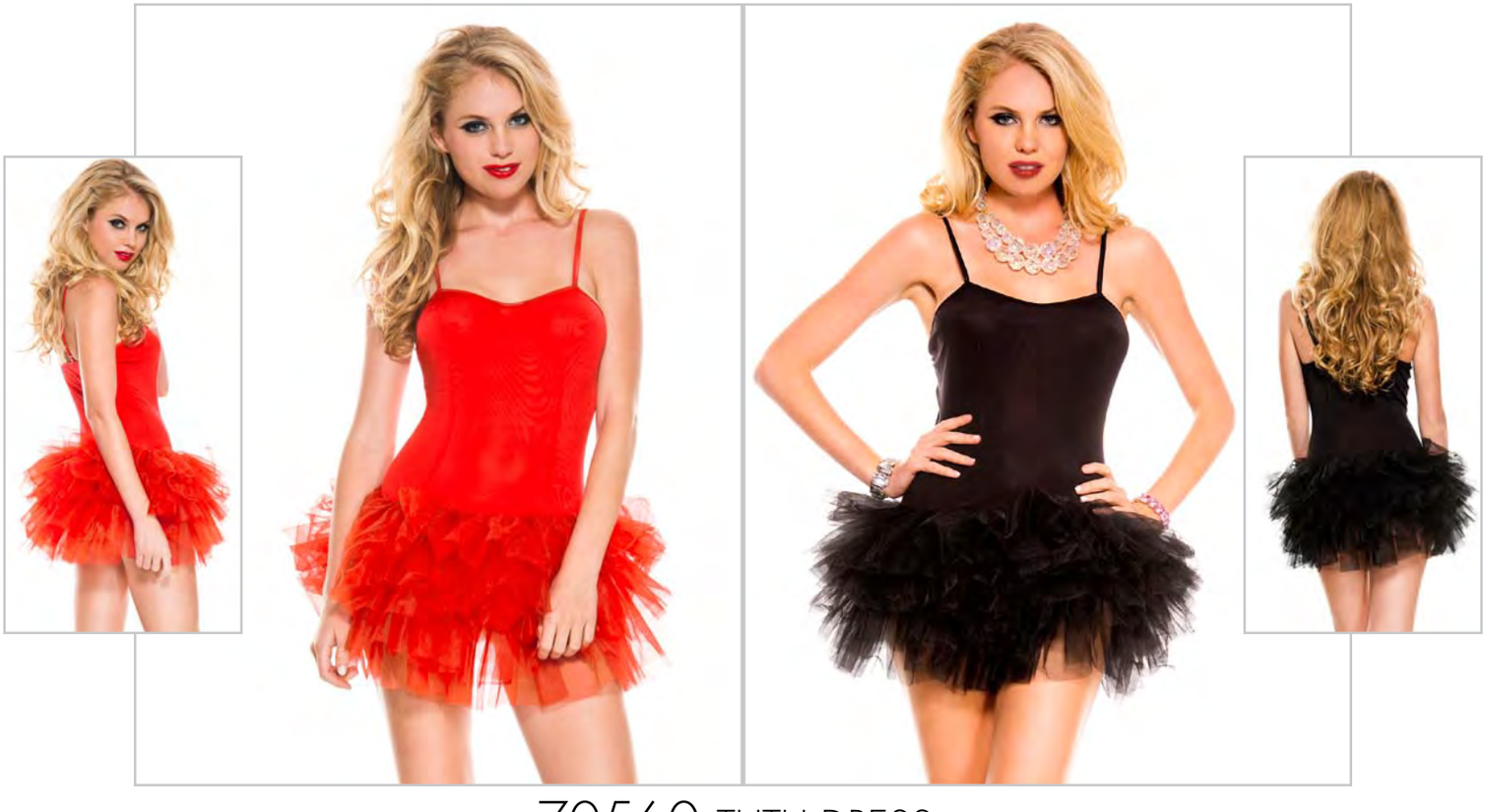

70560 TUTU DRESS

1 PC. includes: Stretch cami with attached tutu
Size: One Size Color: Red, Black

6987
STRAPLESS DRESS

Size: One Size
Color: Red, Neon Pink, Turquoise, White, Black, Beige

71067 LONG SLEEVE ROMPER

1 PC. includes: Long sleeve zip up romper
Size: XS, SM, ML Color: Red, Black

70971 WET LOOK LONG SLEEVE TEDDY

1 PC. includes: Wet look long sleeve teddy
Size: XS, SM, ML Color: Red, Black

70972 LONG SLEEVE ZIP UP TEDDY

1 PC. includes: Long sleeve zip up teddy
Size: XS, SM, ML
Color: Black

80004 WET LOOK TEDDY

1 PC. includes: Wet look strapless teddy
Size: S, M, L
Color: Black

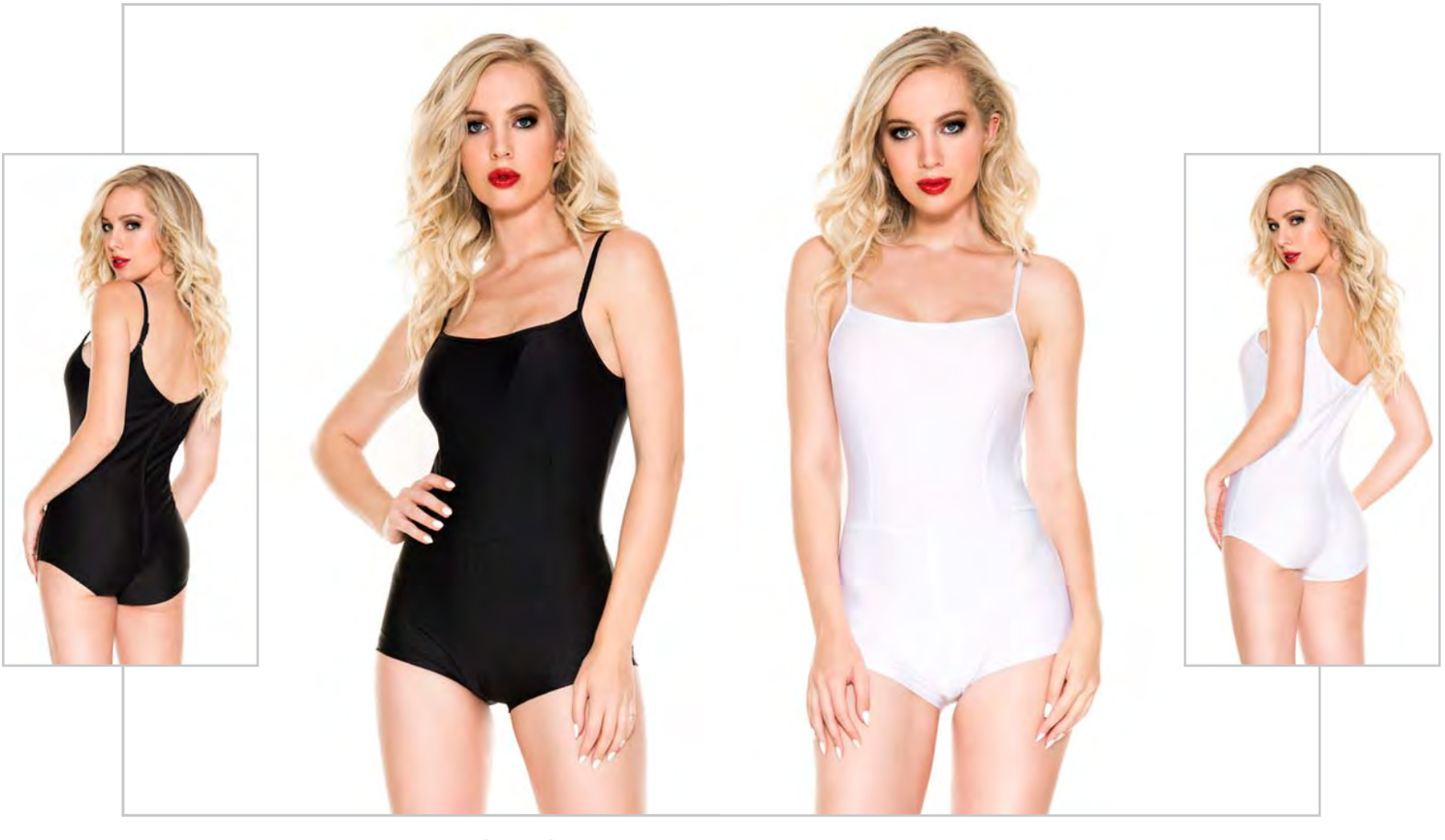

71068 SPAGHETTI STRAP ROMPER

1 PC. includes: Spaghetti strap plain romper
Size: XS, SM, ML Color: Black, White

70610 STRAPLESS BODYSUIT

1 PC. includes: Strapless lace up back bodysuit
Size: One Size
Color: Black

8400 SHORT SLEEVE TEDDY

1 PC. includes: Short sleeve opaque teddy
Size: One Size
Color: Black

8170 TEDDY

1 PC. includes: Long sleeve opaque teddy
Size: One Size Color: Red, Black, Beige, Green, White

70599 CORSET

1 PC. includes: Corset with lace up back and side zipper
Size: SM, ML
Color: Red, White, Black

70574 SEQUINED CORSET

1 PC. includes: Sequined corset with lace up back and side zipper
Size: SM, ML
Color: Black

9577 SPIDER WEB CAMI

1 PC. includes: Long sleeve spider web cami
Size: One Size
Color: Black

9155 SEQUINED TOP

Size: SM, ML
Color: Black

9182 CAMI

1 PC. includes: Long sleeve mesh top with silver cross bone print
Size: One Size
Color: Red, Purple, Black

746 LONG BACK MULTI LAYERED TULLE

Long back multi layered tulle with satin bows

Size: One Size
Color: White, Black

738
RAINBOW LONG BACK TULLE

(Shorts not included)
Size: One Size
Color: Rainbow

739
LONG TRIM PETTICOAT

Size: One Size
Color: White

740 LONG LAYERED PETTICOAT

Size: One Size
Color: Black, Red, Pink, White

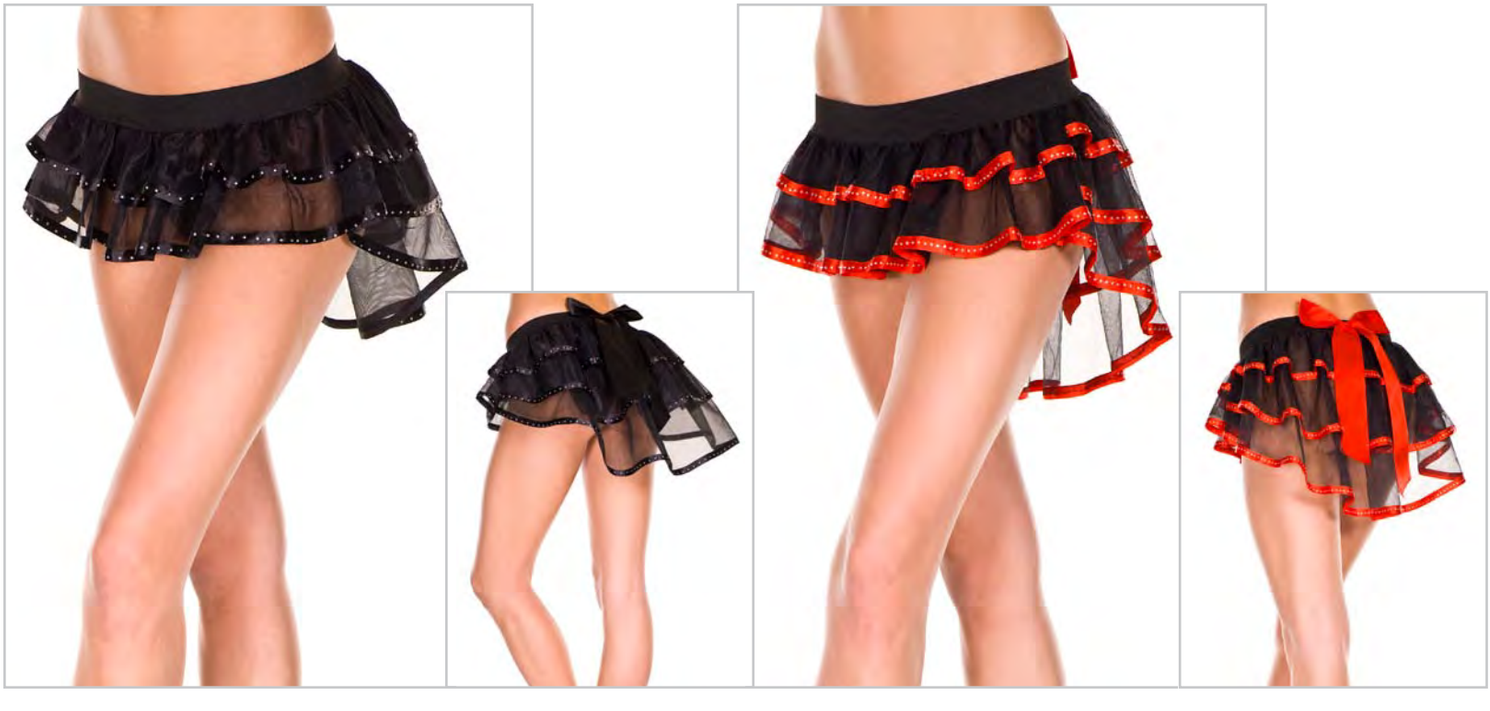

743 LONG BACK MULTI LAYERED TULLE

Long back multi layered tulle with ribbon and faux rhinestone trim and satin bow
Size: One Size
Color: Black, Black/Red

239 TUTU

Size: One Size
Color: Neon Yellow, Pink, Hot Pink, Red, White, Black, Turquoise, Yellow, Neon Green

715 CONTRAST COLORED TRIM PETTICOAT

Size: One Size
Color: Black/Pink , Black/Red, Black/White

727 LACE TRIM MESH PETTICOAT

Size: One Size
Color: Red, White, Pink

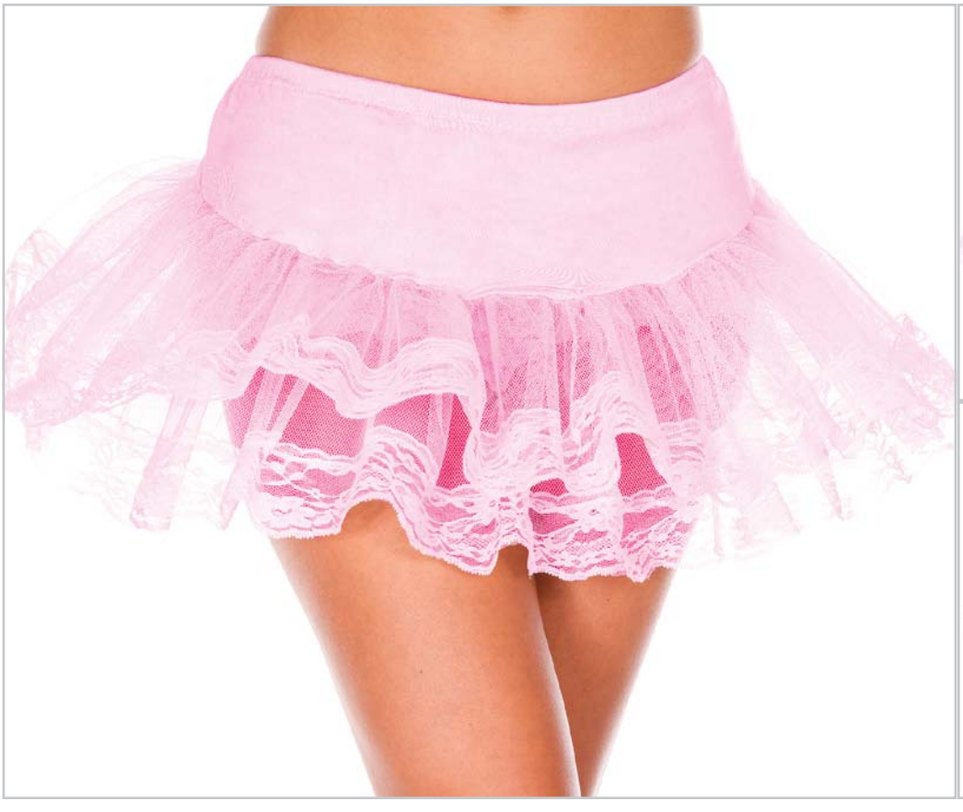

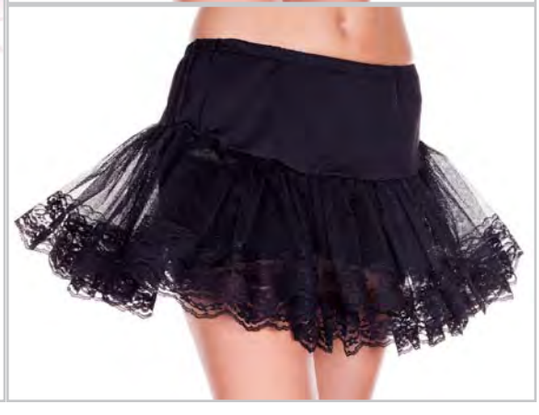

714 DOUBLE LAYER LACE TRIM PETTICOAT

Size: One Size
Color: Pink, White, Black

713 TEAR DROP NET PETTICOAT

Size: One Size
Color: Red, Pink, Black, White

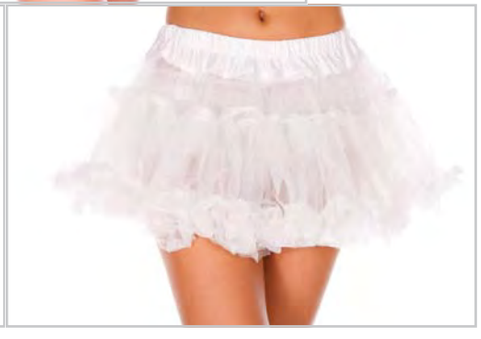

721 TRIM PETTICOAT

Size: One Size

Color: Hot Pink, Pink, Red, Black, White

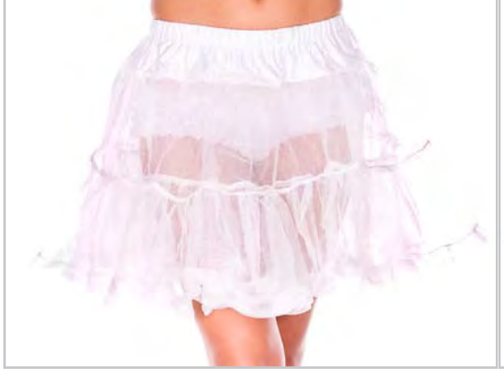

711 TULLE PETTICOAT

Size: One Size

Color: Pink, Red, White, Black, Blue

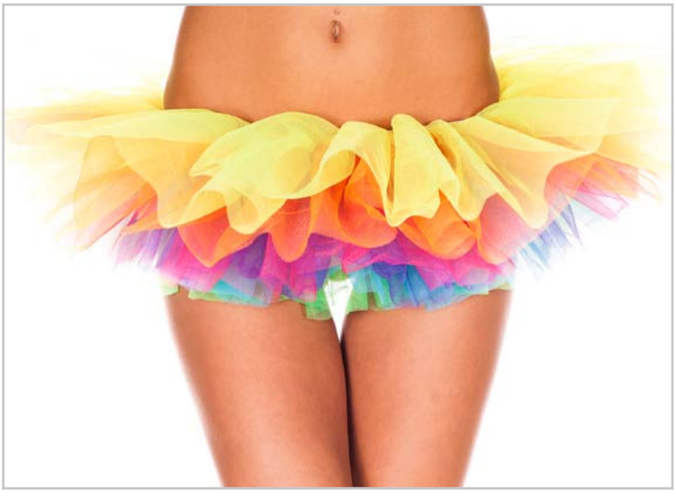

759
RAINBOW TUTU
Size: One Size Color: Rainbow

760
RAINBOW SKIRT
Size: One Size Color: Rainbow

761
SOFT TULLE RAINBOW SKIRT
Size: One Size Color: Rainbow

724 PURPLE SPIDER WEB MESH RUFFLE TRIM PETTICOAT
Size: One Size Color: Purple

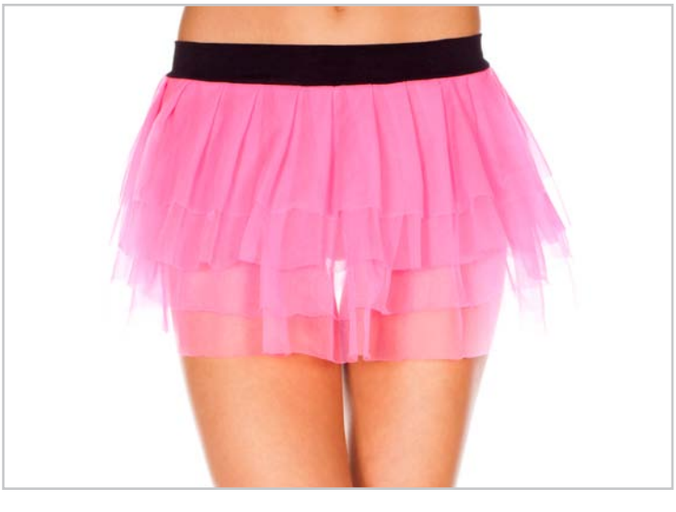

765
LAYERED TULLE SKIRT
Size: One Size Color: Pink

723 GOTHIC CROSS BONE NET RUFFLE PETTICOAT
Size: One Size Color: Black/Red

70018
PIGTAIL WIG
Size: One Size
Color: Black

70017
TWO TONE WIG
Size: One Size
Color: Black/White

70016
SHORT HAIR WIG
Size: One Size
Color: White

70014
DOLL WIG
Size: One Size
Color: Red/Blue

70015
TURQUOISE WIG
Size: One Size

70013 WIG
Size: One Size
Color: Blue, Green, Red, Orange, White, Pink, Lavender, Purple, Black

181 WAVY SKIRT

Size: One Size
Color: Black, Pink, Red, White, Yellow

182 DOUBLE STRIPED WAVY SKIRT

Size: One Size
Color: Black/White, White/Black, Red/White, Pink/White, Blue/White

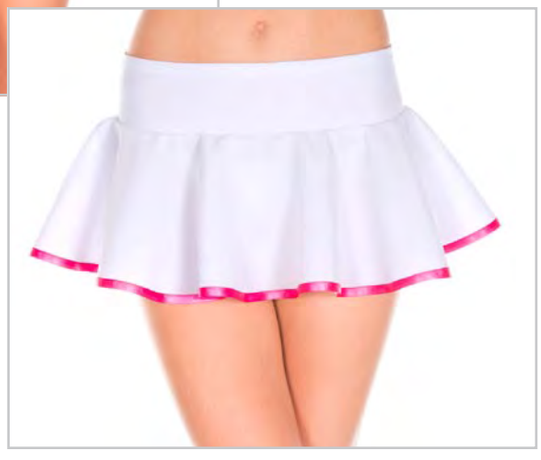

183 STRIPED WAVY SKIRT

Size: One Size
Color: White/Black, White/Hot Pink

185
PLEATED DOUBLE STRIPED SKIRT

Size: One Size Color: Navy Blue/White

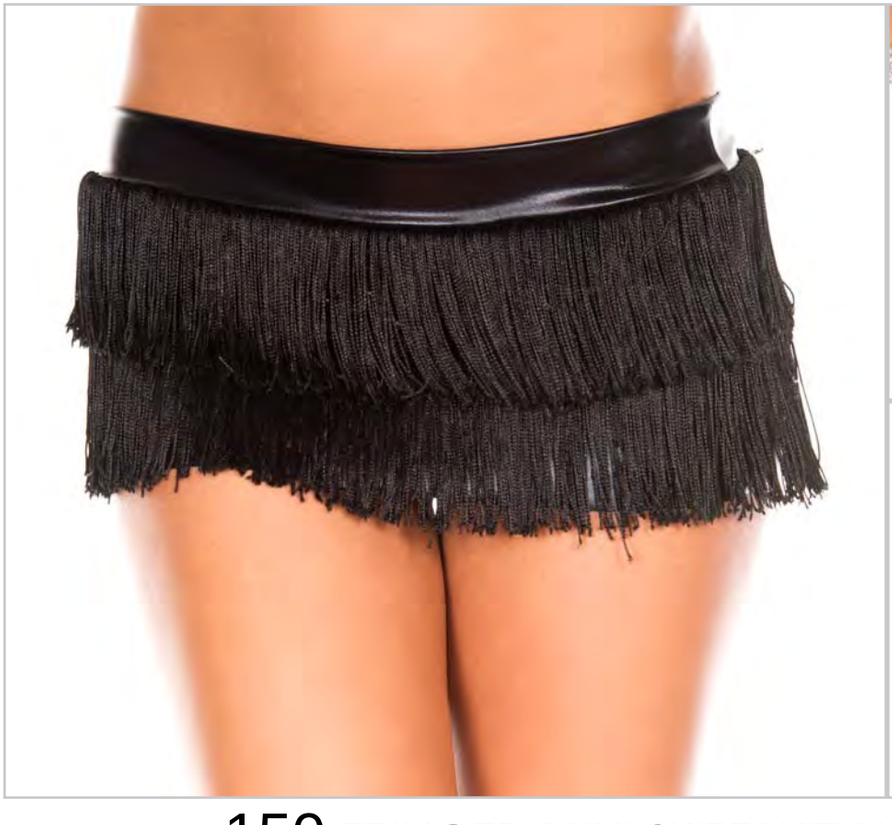

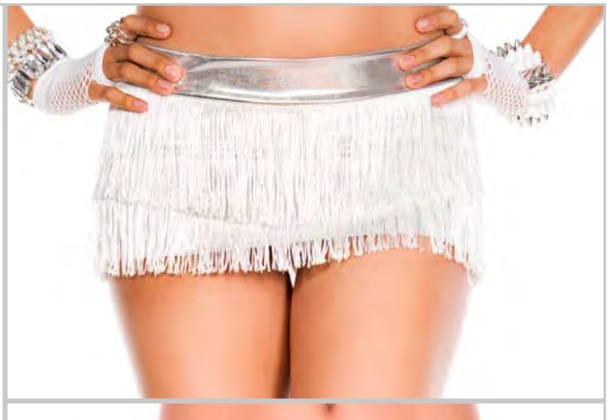

150 FRINGED MINI SKIRT WITH LAME WAIST BAND

Size: One Size
Color: Black, Silver, Hot Pink

155 SEQUINED MINI SKIRT

Size: One Size
Color: Black, Silver, Red, Gold, Purple

153 METALLIC PLEATED MINI SKIRT

Size: One Size
Color: Black, Silver, Gold, Blue

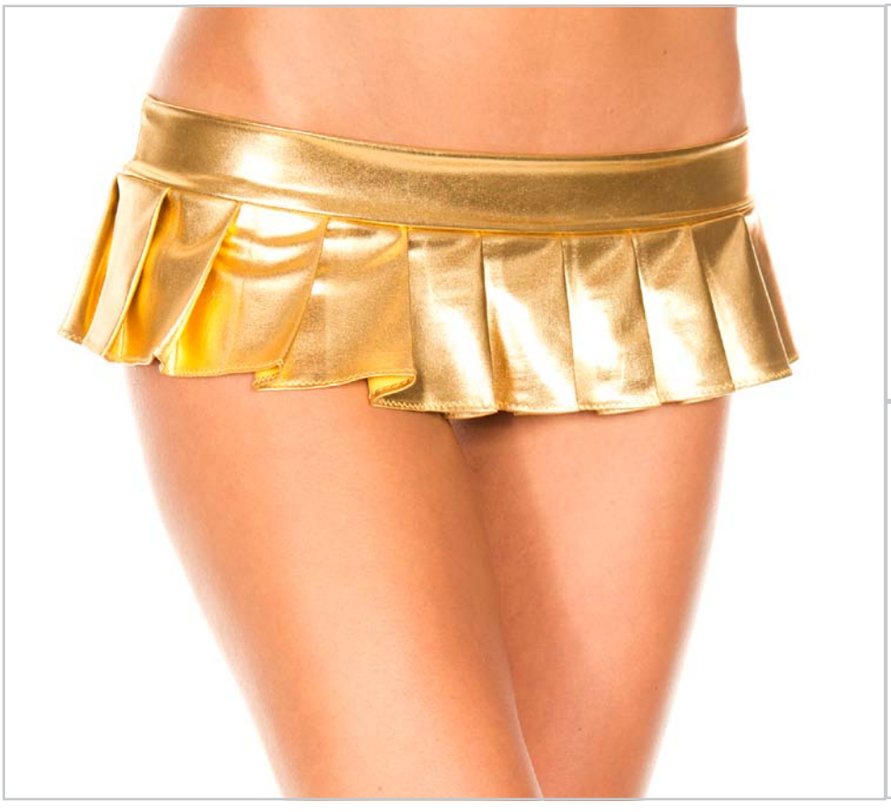

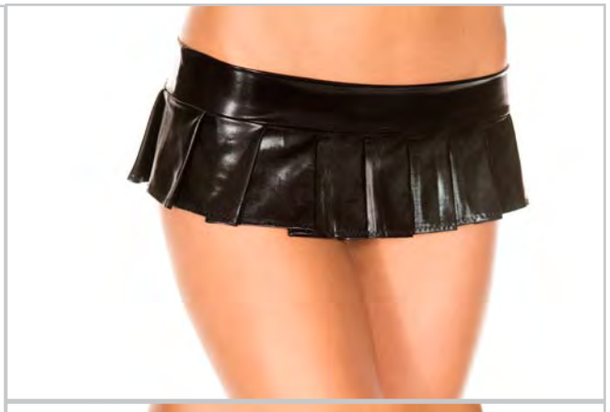

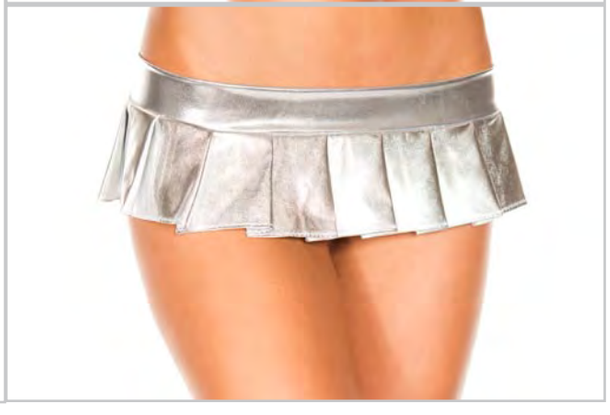

152 METALLIC PLEATED MICRO MINI SKIRT

Size: One Size
Color: Gold, Black, Silver

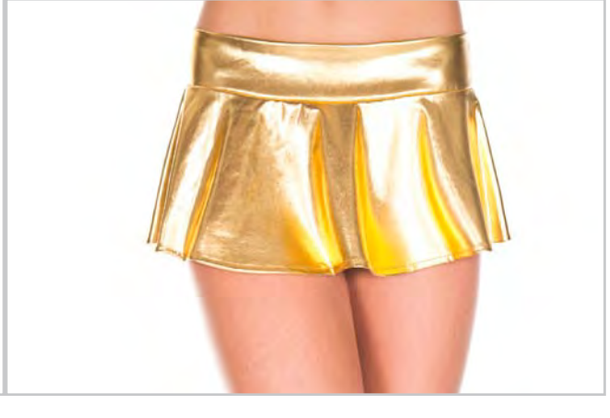

180 WET LOOK WAVY SKIRT

Size: One Size
Color: Black, Silver, Gold

179 WET LOOK PLEATED SKIRT

Size: One Size
Color: Gold, Silver, Black

154 METALLIC MINI SKIRT WITH ADJUSTABLE SIDE STRING TIES

Size: One Size
Color: Black, Gold, Blue, Silver

156 METALLIC MINI SKIRT

Size: One Size
Color: Black, Gold, Silver, Red, Hot Pink, Turquoise

142 METALLIC SKIRT

Size: SM, ML
Color: Silver, Black, Gold

170 MINI SKIRT WITH ATTACHED GARTERS

Size: One Size
Color: Silver

157 PLAIN MINI SKIRT

Size: One Size
Color: Black, Neon Pink

140 METALLIC MINI BOOTY SHORTS

Size: One Size Color: Black, Gold, Silver, Red, Purple, Fuchsia, Blue,

141 METALLIC BOOTY SHORTS WITH WAIST BAND

Size: One Size Color: Gold, Silver, Black, Red, Purple, Fuchsia, Blue, Green, Dark Silver

146
PASTEL COLOR BOOTY SHORTS WITH WAIST BAND
Size: One Size Color: Neon Green, Peach

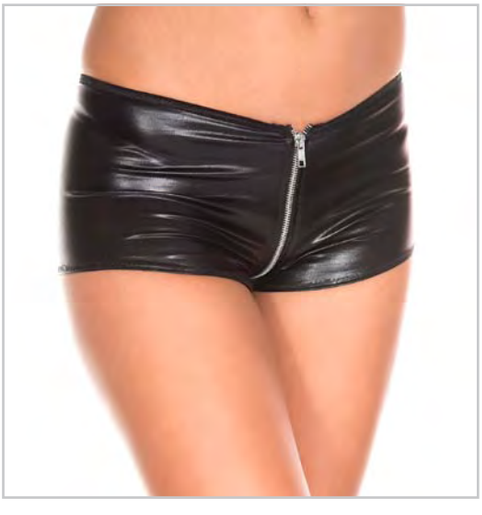

160
WET LOOK ZIP UP SHORTS
Size: S, M, L Color: Black

137
SHINY SILVER BOOTY SHORTS
Size: One Size Color: Silver

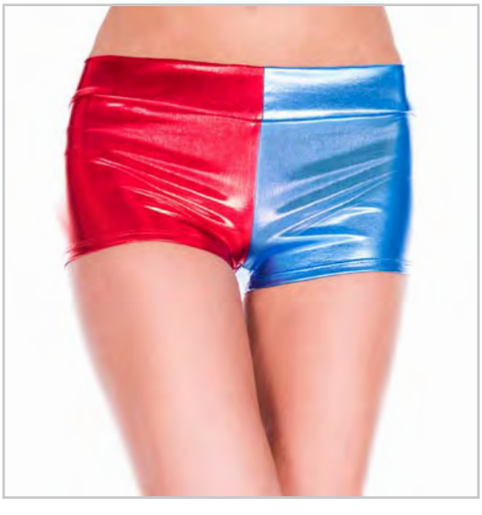

136
METALLIC BOOTY SHORTS
Size: One Size Color: Red/Blue

149 RAINBOW METALLIC BOOTY SHORTS
Size: One Size Color: Rainbow

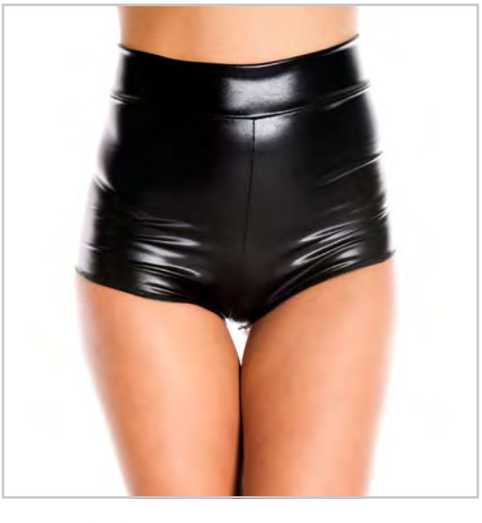

169 WET LOOK HIGH WAISTED BOOTY SHORTS
Size: One Size Color: Black

131 MICRO METALLIC SHORTS

Size: One Size Color: Black, Silver, Gold, Blue

168 WET LOOK HIGH WAISTED ZIP UP SHORTS

Size: S, M, L Color: Gold, Black, Silver

164 ZIP FRONT SEQUINED BOOTY SHORTS

Size: One Size Color: Black, Dark Silver, Gold

145 SEQUINED BOOTY SHORTS

Size: One Size Color: Black, Gold, Silver, Blue, Purple, Red

121 STRETCH BOOTY SHORTS

Size: One Size
Color: Neon Pink, Black, Purple, Neon Green, Turquoise, Neon Yellow, Neon Orange

120 SEAMLESS SPANDEX BOY SHORTS

Size: One Size
Color: Black, Red

127 MICRO MINI SHORTS

Size: One Size
Color: Neon Pink, Red, Black, Neon Green, White, Turquoise

119 RUFFLE LACE BOOTY SHORTS

Size: One Size
Color: Pink, Black

117 SOFT RUFFLE TANGA

Size: One Size
Color: Black, Red, Neon Pink, White, Purple, Turquoise, Neon Green, Pink, Neon Orange

115 MICRO MESH LACE RUFFLE TRIM TANGA SHORTS

Size: One Size
Color: Red, Black, Neon Pink, White, Neon Green, Neon Blue, Baby Blue

135 SOFT RUFFLED SHORTS WITH BACK SATIN BOW

Size: One Size
Color: Black, Red, Baby Pink, White, Green

5535 FAUX FUR LEG WARMERS

Size: One Size
Color: Black, White, Neon Orange, Neon Pink, Turquoise, Kelly Green, Neon Green

5542 VERTICAL STRIPED
FAUX FUR LEG WARMERS
Size: One Size Color: Neon Green/Neon Pink

5541
RAINBOW FAUX FUR LEG WARMERS
Size: One Size Color: Rainbow

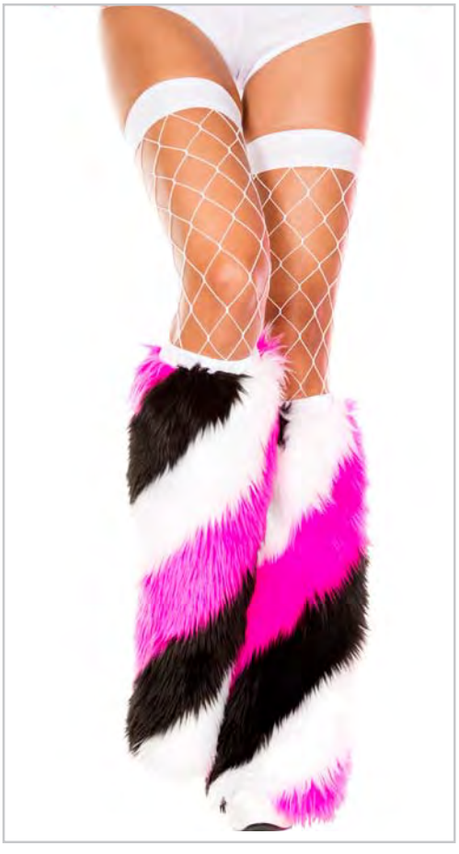

5540 DIAGONAL STRIPE
FAUX FUR LEG WARMERS
Size: One Size Color: Black/White/Neon Pink

5538
RAINBOW FURRY LEG WARMERS
Size: One Size Color: Rainbow

5537
FURRY LUREX LEG WARMERS
Size: One Size Color: Hot Pink

5536
FURRY LUREX LEG WARMERS
Size: One Size Color: Black

457 EXTRA LONG METALLIC GLOVES

Size: One Size
Color: Red, Gold, Silver, Black, Blue, Fuchsia, Purple

452 EXTRA LONG SATIN GLOVES

Size: One Size
Color: Black, Gold, Red, White, Purple, Hot Pink, Turquoise

475 EXTRA LONG FINGERLESS LACE GLOVES

Size: One Size Color: Black, White

464 EXTRA LONG LACE GLOVES

Size: One Size Color: Black, White

70686 GOLD CROSS FINGERLESS GLOVES

Size: One Size Color: Black/Gold

406 ELBOW LENGTH SEQUIN WITH LACE TRIM ARM WARMER

Size: One Size Color: Black, Gold, Silver

426 ELBOW LENGTH SATIN GLOVES

Size: One Size Color: Red, Hot Pink, Pink, Black, White, Purple

433 FINGERLESS LACE UP FISHNET ELBOW LENGTH WARMER

Size: One Size Color: Hot Pink, Red, White, Black

481 LACE ARM WARMER

Size: One Size Color: Black, White

412 FINGERLESS FISHNET WARMER

Size: One Size Color: White, Red

430
FINGER LOOP FISHNET ARM WARMER

Size: One Size Color: Black, White

445
DIAMOND NET FINGERLESS GLOVES

Size: One Size Color: Rainbow

415 THICK MINI DIAMOND NET ARM WARMER

Size: One Size Color: Hot Pink, Black, White

410
BIG DIAMOND NET FINGERLESS ARM WARMER

Size: One Size
Color: Black, Hot Pink, White

411
ELBOW LENGTH FINGERLESS FISHNET WARMER

Size: One Size
Color: Black

465
PLAIN FINGERLESS ARM WARMERS

Size: One Size
Color: Black

453
SHORT PRINT SKELETON GLOVES

Size: One Size
Color: Black/White

449
ACRYLIC SKELETON ARM WARMER

Size: One Size
Color: Black/White

454
BLACK FURRY GLOVES
WITH NAILS
Size: One Size Color: Black

405
SKELETON FISHNET OVER
THE ELBOW GLOVES
Size: One Size Color: Black/White

403
SKELETON AND ROSE PRINT
FISHNET OVER THE ELBOW GLOVES
Size: One Size Color: Black/White/Rose

404
WET LOOK RIBBON
LACE UP GLOVES
Size: One Size Color: Black

491
DIAMOND DESIGN ELBOW
LENGTH FINGERLESS ARM WARMERS
Size: One Size Color: Black/White

494
CHECKER BOARD
ARM WARMERS
Size: One Size Color: Black/White

493
BAT PRINTED
ARM WARMERS
Size: One Size Color: Black/White

492
CROSS DESIGN
ARM WARMERS
Size: One Size Color: Black/White

476
WRIST LENGTH ARM WARMER
WITH LACE INSERT AND TRIM
Size: One Size Color: Black/White

422 OPAQUE STRIPES ARM WARMER

Size: One Size
Color: Black/Purple, Black/Orange, Black/Red, Black/Neon Green, Black/White

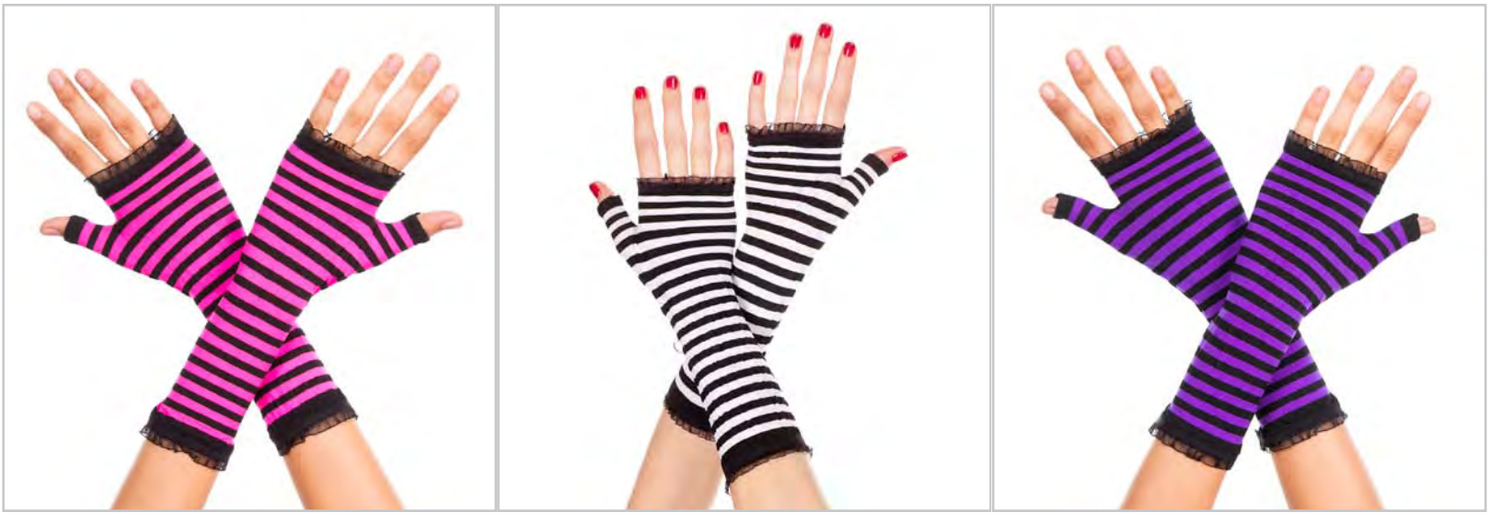

431 OPAQUE STRIPES ARM WARMER WITH MINI LACE TRIM

Size: One Size
Color: Black/Hot Pink, Black/White, Black/Purple

484 SHORT WET LOOK GLOVES

Size: One Size
Color: Gold, Black, Silver

463 SHORT FAUX LEATHER FINGERLESS GLOVES

Size: One Size Color: Silver, Gold, Hot Pink, Black

456
METALLIC FINGERLESS GLOVES
WITH RHINESTONE WRIST BAND

Size: One Size Color: Black

469
WET LOOK GLOVES

Size: One Size
Color: Black

461
WRIST LENGTH SATIN GLOVES

Size: One Size Color: Red, Purple, Black, White

413
LACE UP WRIST LENGTH FISHNET FINGERLESS GLOVES

Size: One Size Color: Hot Pink, White, Black

460
LACE RUFFLE FISHNET GLOVES

Size: One Size Color: Black

462
LACE RUFFLE FISHNET FINGERLESS GLOVES

Size: One Size Color: Black

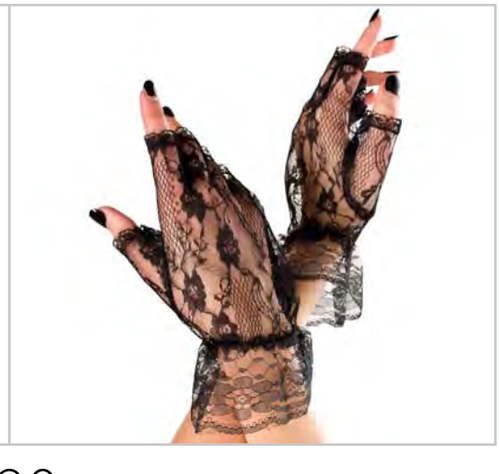

428
WRIST LENGTH LACE FINGERLESS GLOVES

Size: One Size Color: White, Black

416 LACE FINGERLESS GLOVES

Size: One Size Color: Black White, Baby Pink, Red

401 FISHNET WRIST LENGTH WARMER

Size: One Size Color: Red, White, Black

480 OVAL NET GLOVES

Size: One Size Color: Neon Pink, Black, Neon Green

478
THICK DIAMOND NET GLOVES

Size: One Size
Color: Black, Neon Yellow, Neon Green, Neon Pink

417
FISHNET WRIST LENGTH ARM WARMER WITH SKELETON

Size: One Size Color: Black/White

434
SHORT FISHNET FINGERLESS GLOVES

Size: One Size Color: Black

444
FRINGED MINI DIAMOND NET GLOVES

Size: One Size Color: Black

439
BLACK AND WHITE
STRIPED GLOVES
Size: One Size Color: Black/White

437
HARLEQUIN DESIGN
GLOVES
Size: One Size Color: Black/White

471
OPAQUE FINGERLESS GLOVES
WITH JESTER DIAMOND PRINT
Size: One Size Color: Black/White/Red

436
HARLEQUIN WITH
FISHNET INSERT GLOVES
Size: One Size Color: Black/White

482
SEQUINED CORSET
FINGERLESS GLOVES
Size: One Size Color: Black

458
FAUX RHINESTONES
TRIM FINGERLESS GLOVES
Size: One Size Color: Black

479
SIMPLE PLAIN
FINGERLESS GLOVES
Size: One Size Color: Black

485
FINGERLESS GLOVES
WITH RIBBON LACING
Size: One Size Color: Black

421
FISHNET ARM WARMER
WITH LACE TRIM
Size: One Size Color: White

427
FISHNET GLOVES
Size: One Size
Color: Black

418
SPIDERWEB PRINT
FISHNET GLOVES
Size: One Size Color: As Shown

425
OPAQUE FINGERLESS GLOVES
WITH CROSSBONE STUDS
Size: One Size Color: Black

455
DEVIL GLOVES WITH NAILS
Size: One Size
Color: Black/Red

240 GIRLS BODY SUIT

Size: S, M, L, XL
Color: Black, White, Nude, Pink

270 GIRLS STRIPED TIGHTS

Size: S, M, L, XL
Color: Black/White, Black/Yellow, Black/Red, Black/Purple, Black/Orange, White/Red

280 GIRLS OPAQUE TIGHTS

Size: S, M, L, XL
Color: Kelly Green, Black, Red, White, Orange, Yellow, Pink, Navy, Nude

290 GIRLS FISHNET PANTYHOSE

Size: S, M, L, XL
Color: Black, White, Pink

277 GIRLS OPAQUE LEGGINGS

Size: S, M, L, XL
Color: Black

275 GIRLS OPAQUE LEGGINGS WITH LACE TRIM

Size: S, M, L, XL
Color: Black, Nude, Pink, White

71099
page 6

71098
page 7

71077
page 8

71026
page 9

70948
page 10

70860
page 10

70787
page 11

70750
page 11

70619
page 12

70618
page 12

70621
page 13

70622
page 13

70795
page 14

70840
page 14

71036
page 15

71008
page 15

70757
page 16

70925
page 16

71001
page 17

70735
page 17

70497
page 18

71047
page 18

71045
page 19

70649
page 19

70650
page 20

70871
page 20

70869
page 21

70877
page 21

70920
page 22

70921
page 22

70857
page 23

70856
page 23

70617
page 24

70616
page 24

70865
page 25

70864
page 26

70863
page 26

71095
page 27

71094
page 28

70930
page 29

70494
page 29

70639
page 30

70578
page 30

71091
page 31

71090
page 32

71029
page 33

70888
page 33

70889
page 34

70880
page 34

70939
page 35

70935
page 35

70325
page 36

70279
page 36

70936
page 37

70913
page 37

70938
page 38

70867
page 38

71030
page 39

71058
page 39

70947
page 40

70927
page 40

70724
page 41

70736
page 41

70577
page 42

70605
page 42

71103
page 43

71043
page 44

70984
page 45

71002
page 45

71087
page 46

71049
page 47

70870
page 47

70931
page 48

71007
page 48

71083
page 49

71005
page 50

70998
page 50

70661
page 51

70700
page 51

70975
page 52

70790
page 52

71040
page 53

70919
page 53

70981
page 54

70996
page 54

70994
page 55

70815
page 55

70866
page 56

70882
page 56

70905
page 57

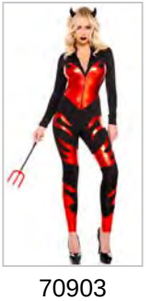
70903
page 57

70726
page 58

70906
page 58

70902
page 59

70625
page 59

71042
page 60

70645
page 61

70633
page 61

70644
page 62

70133
page 62

71031
page 63

70300
page 64

70299
page 64

71034
page 65

70742
page 65

70718
page 66

70554
page 66

71056
page 67

70988
page 67

70779
page 68

70596
page 68

70595
page 69

70841
page 70

71097
page 71

70922
page 72

70895
page 72

70729
page 73

70891
page 74

70542
page 74

71032
page 75

70993
page 76

70928
page 76

71017
page 77

70929
page 78

71035
page 78

71041
page 79

70758
page 79

71080
page 80

71010
page 81

70438
page 81

70982
page 82

70923
page 82

71078
page 83

71015
page 84

70482
page 85

70624
page 85

70894
page 86

70987
page 86

70258
page 87

70500
page 87

70634
page 88

71011
page 88

71107
page 89

71033
page 90

70937
page 90

71014
page 91

71054
page 91

70712
page 92

70415
page 92

71055
page 93

70651
page 93

71093
page 94

71060
page 95

70992
page 96

70983
page 96

70934
page 97

70933
page 97

71089
page 98

71084
page 99

71102
page 100

71101
page 101

71006
page 102

71086
page 103

70995
page 104

70991
page 104

70764
page 105

70887
page 105

71096
page 106

71009
page 107

70875
page 107

71051
page 108

71050
page 108

70986
page 109

71016
page 109

70950
page 110

70941
page 110

70672
page 111

70999
page 111

70329
page 112

70834
page 112

70441
page 113

70951
page 113

70897
page 114

70909
page 114

71013
page 115

70623
page 116

70874
page 116

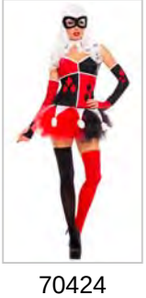
70424
page 117

70766
page 117

70946
page 118

70945
page 118

71085
page 119

70924
page 120

70932
page 120

71004
page 121

71000
page 121

70944
page 122

70940
page 122

70557
page 123

70881
page 123

71053
page 124

70872
page 124

70892
page 125

70904
page 125

71106
page 126

70980
page 127

70884
page 128

70635
page 128

70997
page 129

70727
page 129

70985
page 130

70768
page 130

70814
page 131

70813
page 131

71104
page 132

70602
page 133

71092
page 134

70900
page 135

70942
page 135

70293
page 136

71037
page 136

71100
page 137

70277
page 138

71012
page 138

71059
page 139

71052
page 140

70990
page 140

70989
page 141

71072
page 141

70569
page 142

70259
page 142

70728
page 143

70868
page 143

71063
page 144

70632
page 145

70943
page 145

70827
page 146

70826
page 146

70457
page 147

70842
page 147

25098
page 148

25086
page 149

25087
page 149

25090
page 150

25088
page 150

71062
page 151

25095
page 152

25094
page 153

25089
page 153

25034
page 154

70142
page 154

25097
page 155

25077
page 155

25055
page 156

25092
page 156

25076
page 157, 158

25074
page 157, 159

25075
page 157, 160

25070
page 161

25073
page 162

70958
page 163

70960
page 164

70959
page 165

70979K
page 166

70978K
page 167

70977K
page 168

70976K
page 169

70968K
page 170

70967K
page 171

70966K
page 172

70965K
page 173

70963K
page 174

70962K
page 175

70961K
page 176

76002
page 177

76001
page 178

76006
page 178

76619
page 179

76649
page 179

76632
page 180

76644
page 180

76655
page 181

76630
page 181

76631
page 182

76629
page 182

76656
page 183

76624
page 183

76654
page 184

76623
page 184

76005
page 185

76621
page 185

76018
page 186

76017
page 186

76618
page 187

76616
page 187

76617
page 188

76023
page 188

76028
page 189

76027
page 189

76007
page 190

76637
page 190, 191

76022
page 192, 193

76025
page 194

76012
page 194

76657
page 195

76646
page 195

76645
page 196

76647
page 196

76658
page 197

76652
page 197

76653
page 198

76651
page 198

76648
page 199

76643
page 199

76620
page 200

76024
page 200

70915Q
page 201

70616Q
page 202

70617Q
page 202

71008Q
page 203

70749Q
page 203

70997Q
page 204

70869Q
page 204

70890Q
page 205

70896Q
page 205

70939Q
page 206

70935Q
page 207

70893Q
page 207

71058Q
page 208

70957Q
page 208

70870Q
page 209

71005Q
page 209

70975Q
page 210

70625Q
page 210

70994Q
page 211

70996Q
page 211

70471Q
page 212

70494Q
page 212

70645Q
page 213

70633Q
page 213

70133Q
page 214

70924Q
page 214

70742Q
page 215

70806Q
page 215

70595Q
page 216

70590Q
page 217

70596Q
page 218

71017Q
page 218

70928Q
page 219

70952Q
page 219

70729Q
page 220

70891Q
page 220

70544Q
page 221

70500Q
page 221

70258Q
page 222

70482Q
page 222

70898Q
page 223

70953Q
page 223

70415Q
page 224

70954Q
page 224

70941Q
page 225

70951Q
page 226

70329Q
page 226

70441Q
page 227

70956Q
page 227

70810Q
page 228

70424Q
page 228

71004Q
page 229

70955Q
page 229

71006Q
page 230

70768Q
page 230

70980Q
page 231

70635Q
page 231

70538Q
page232

70934Q
page 232

70983Q
page 233

70992Q
page 233

70259Q
page 234

70627Q
page 234

70900Q
page 235

70293Q
page 235

25099Q
page 236

25080Q
page236

25086Q
page 237

70943Q
page 238

70457Q
page 238

MUSIC LEGS INC.
1088 Westminster Ave
Alhambra, CA 91803
Toll Free: 888-507-LEGS(5347)
Tel: 626-588-2633
Fax: 626-588-2643

Copyright © 2022 All Rights Reserved.

SIZE CHART

WOMEN'S REGULAR SIZE

	ONE SIZE	XS	S	M	L	S/M	M/L	X/L
Size	6-12	0-2	4-6	8-10	12-14	4-8	10-14	14-16
Cup	A-C	A	A-B	B-C	C	A-B	B-C	C
Sleeve	23"	21"	22"	23"	24"	22"	23"	24"
Bust	33"- 35"	30"-32"	33"	36"	40"	33"-35"	36"-39"	40"-43"
Waist	28"-30"	25"-27"	28"	31"	34"	28"-30"	31"-34"	34"-37"
Hip	37"-39"	34"-36"	37"	40"	43"	37"-39"	40"-42"	43"-46"

QUEEN SIZE

	1X/2X	3X/4X
Size	16-18	18-20
Cup	D/DD	DD
Bust	44"-47"	49"-52"
Waist	38"-41"	42"-45"
Hip	46"-49"	50"-53"

TEEN SIZE

	SM	ML
Size	3-7	7-9
Bust	30"-32"	33"-35"
Waist	25"-27"	28"-30"
Hip	34"-36"	37"-39"

MEN'S SIZE

	S	M	L	XL
Chest	34-36	38-40	42-44	46-48
Waist	28-34	34-39	39-44	44-49
Shirt Sleeve	32-33	33-34	34-35	35-36
Inseam	30	32	34	36

CHILDREN

	XS	S	M	L
Size	2-4	4-6	8-10	12-14
Bust	20"-22"	23"-25"	26"-29"	30"-32"
Waist	16"-18"	19"-21"	22"-23"	26"-28"
Hip	22"-24"	25"-28"	29"-31"	34"-36"

HOSIERY

	WEIGHT
One Size	90-165 lbs.
Queen Size	Up to 225 lbs.

Note: The fitting guidelines given are suggestions only. Music Legs Inc. assumes no liability for any sizing errors which may result.

MUSIC LEGS®
www.musiclegs.com