MUSIC LEGS®

2020
COSTUME
CATALOG



取扱店 ハッピーコスチューム
by Cat Fish Club
http://www.happycostume.com
sales@happycostume.com
TEL 0798-31-7830

MUSIC LEGS®



Costume Package (Women) | Costume Package (Men) | Costume Package (Plus Size) | Costume Package (Kit Set, Accessories)



School Girl Package | School Girl top Package | School Girl Skirt Package | Short Package | Skirt Package



Cape and Mask Package | Sequined Dress Package | Petticoat Package | Mask Package | Headpiece Package | Headband Package | Headband Package



Leg Warmer Package | Corset and Bustier Package | Gloves Package | Pantyhose, Thigh Hi, Knee Hi Package | Ankle Hi Package | Kids Hosiery Package | Wig Package | Hat Package



Categories

Women 6-161
- Animals 6-25
- Armed Forces 26-27
- Clown 28-31
- Cop, Robber & Gangster 32-45
- Devil, Witch & Scary 46-59
- French Maid 60-63
- Oldies 64-73
- International 74-85
- Job & Uniform 86-90
- Nurse 91-96
- Pirate 97-101
- Story Book 102-131
- Sport 132-135
- Religious 136-141
- Holiday 142-145
- School Girl 146-161

Kigurumi 162-175

Men 176-199

Queen Size 200-240

Couples 241-267

Accessories Kit 268-318

Short, Skirt & Warmer 319-334

Gloves 335-346

Kids 347-349

STYLE	PAGE
115	330
117	330
119	326
120	332
121	332
127	328
131	328
135	331
136	326
137	326
140	327
141	327
142	324
145	329
146	326
149	326
150	325
152	319
153	319
154	322
155	325
156	323
157	324
160	326
164	329
168	331
169	326
170	323
179	320
180	320
181	322
182	321
183	321
185	321
239	311
240	347
270	347
275	349
277	349
280	348
290	349
310	279
311	274
401	335
403	341
404	342
405	340
406	345
410	342
411	342
412	343
413	335
415	342
416	336
417	337
418	337
421	340
422	344
424	342
425	337
426	345
427	340
428	339
430	343
431	344
433	343
434	336
436	337
437	337
439	337
444	336
445	341
447	339
448	342
449	340
452	346
453	340
454	340
455	337
456	337
457	346
458	338
460	339
461	339
462	339
463	338
464	345
465	344
469	339
471	337
475	345
476	341
478	335
479	338
480	336
481	344
482	339
483	340
484	338
485	338
491	341
492	341
493	341
494	341
711	313
713	314
714	314
715	312
721	313
723	315
724	315
725	315
727	312
738	317
739	317
740	317
743	316
746	316
759	315
760	315
761	315
765	315
5535	333
5536	334
5537	334
5538	334
5540	334
5541	334
5542	334
6987	301
8170	305
8400	305
9155	307
9182	307
9577	307
25034	155
25055	155
25070	156
25070	157
25073	156
25073	157
25074	158
25074	161
25075	158
25075	160
25076	158
25076	159
25077	154
25086	149
25087	149
25088	153
25089	151
25090	152
25091	150
25092	152
25094	151
25095	150
25095	267
25097	153
25098	148
25098	148
25098	267
53007	294
70001	272
70011	277
70012	277
70013	318
70014	318
70015	318
70016	318
70017	318
70018	318
70112	295
70133	62
70142	154
70155	63
70258	89
70259	139
70277	135
70279	38
70293	134
70299	65
70300	65
70320	79
70325	35
70329	113
70334	275
70337	276
70338	278
70415	95
70424	122
70438	85
70441	117
70442	277
70443	269
70444	271
70447	300
70449	309
70457	145
70471	31
70482	87
70489	96
70494	31
70497	8
70500	89
70512	85
70542	83
70554	69
70557	104
70560	308
70564	300
70565	27
70569	140
70572	277
70573	268
70574	306
70575	276
70576	38
70577	42
70578	30
70579	310
70582	310
70586	294
70587	278
70590	72
70590	72
70595	71
70595	71
70596	70
70599	306
70602	135
70605	43
70610	304
70613	278
70614	310
70616	19
70617	19
70618	22
70619	22
70619	256
70621	24
70622	24
70623	121
70624	87
70625	59
70627	141
70632	145
70633	63
70634	88
70634	257
70635	125
70637	289
70639	30
70643	289
70644	62
70645	61
70649	17
70650	17
70651	96
70655	268
70657	268
70659	269
70660	268
70661	58
70662	275
70663	275
70664	283
70665	282
70666	282
70667	282
70668	282
70669	283
70672	115
70674	291
70677	283
70684	292
70685	292
70686	341
70690	281
70691	281
70700	57
70700	57
70700	290
70712	95
70713	286
70718	69
70721	8
70724	42
70726	53
70726	244
70727	127
70728	141
70728	252
70729	84
70729	84
70733	90
70735	9
70736	43
70742	70
70750	23
70757	13
70758	80
70763	101
70764	123
70766	120
70768	111
70770	283
70772	287
70779	68
70786	299
70787	21
70789	288
70790	56
70792	288
70795	25
70797	279
70798	279
70799	280
70801	280
70810	263
70813	110
70813	266
70814	110
70814	266
70815	59
70817	269
70818	271
70819	270
70823	274
70824	278
70825	281
70826	144
70827	144
70829	101
70834	117
70836	291
70837	275
70838	276
70839	276
70840	25
70841	73
70841	73
70842	143
70843	279
70854	272
70855	270
70856	18
70856	255
70857	18
70857	255
70860	23
70863	27
70863	248
70864	26
70864	248
70865	26
70866	52
70867	37
70868	140
70869	10

STYLE	PAGE
70870	51
70870	241
70871	9
70872	108
70873	245
70874	121
70875	106
70875	245
70877	10
70880	35
70880	246
70881	108
70882	52
70884	125
70887	124
70888	32
70889	33
70889	246
70891	82
70892	109
70894	86
70895	83
70897	119
70900	133
70902	58
70903	49
70904	109
70905	49
70906	53
70909	119
70913	37
70919	48
70920	11
70921	11
70922	82
70923	81
70924	113
70925	7
70927	41
70928	79
70929	80
70930	29
70931	51
70932	112
70933	100
70933	264
70934	100
70934	264
70935	34
70936	36
70937	94
70938	36
70939	34
70940	103
70941	115
70942	134
70943	143
70944	103
70945	128
70946	128
70947	41
70948	21
70948	256
70950	112
70951	129
70958	164
70959	162
70960	163
70961K	170
70962K	168
70963K	171
70965K	166
70966K	167
70967K	165
70968K	169
70969	285
70970	56
70971	304
70972	304
70975	55
70976K	174
70977K	175
70978K	173
70979K	172
70980	124
70981	47
70981	242
70982	81
70982	258
70983	99
70983	265
70984	45
70985	111
70986	129
70987	88
70988	68
70989	138
70989	253
70990	139
70990	253
70991	122
70992	99
70992	265
70993	77
70994	48
70995	123
70996	47
70997	127
70998	54
70999	106
70999	260
71000	104
71000	259
71001	7
71001	261
71002	45
71004	102
71004	259
71005	54
71005	243
71006	105
71007	55
71007	243
71008	13
71009	102
71010	77
71010	262
71011	90
71012	133
71013	120
71013	263
71014	94
71015	86
71015	249
71016	105
71017	78
71017	78
71025	272
71026	20
71026	256
71027	116
71028	126
71029	32
71029	247
71030	40
71031	64
71032	76
71033	93
71034	66
71035	75
71036	12
71037	132
71038	28
71039	6
71040	46
71041	74
71042	60
71043	44
71044	118
71045	16
71046	15
71047	14
71048	114
71049	50
71049	241
71050	130
71050	254
71051	131
71051	254
71052	137
71052	251
71053	107
71054	92
71055	91
71056	67
71057	98
71058	39
71059	136
71059	250
71060	97
71061	271
71062	146
71062	147
71063	142
71064	296
71065	297
71066	298
71067	302
71068	303
71069	293
71070	273
71071	270
71072	138
71073	269
75001	272
75002	270
76001	183
76005	189
76006	183
76006	246
76006	247
76007	180
76012	193
76015	182
76017	188
76018	189
76022	198
76022	199
76022	267
76023	192
76024	19 5
76024	251
76025	197
76027	196
76028	196
76616	191
76616	257
76617	193
76618	192
76618	249
76619	184
76620	194
76620	250
76621	188
76623	190
76624	190
76629	186
76630	185
76630	243
76631	186
76632	197
76633	281
76634	281
76635	280
76636	280
76637	180
76637	181
76637	181
76638	284
76639	284
76640	284
76641	244
76643	195
76643	252
76644	185
76645	178
76646	178
76647	177
76647	260
76648	194
76648	253
76649	182
76651	179
76652	177
76652	261
76653	179
76654	187
76654	262
76655	184
76655	242
76656	187
76656	258
76657	176
76657	245
76658	176
76658	259
80004	305

PLUS SIZE

STYLE	PAGE
141Q	240
711Q	239
721Q	239
8170Q	238
8400Q	238
25080Q	232
25086Q	233
25099Q	232
70133Q	212
70258Q	220
70259Q	231
70279Q	205
70293Q	234
70329Q	226
70401Q	215
70415Q	223
70424Q	228
70441Q	227
70449Q	237
70457Q	235
70471Q	210
70482Q	220
70489Q	223
70494Q	210
70500Q	221
70538Q	230
70544Q	215
70590Q	219
70595Q	218
70596Q	217
70616Q	202
70617Q	202
70625Q	208
70627Q	231
70633Q	211
70635Q	229
70645Q	211
70729Q	214
70742Q	216
70749Q	203
70768Q	230
70806Q	217
70810Q	228
70869Q	201
70870Q	208
70890Q	206
70891Q	214
70893Q	204
70896Q	206
70898Q	222
70900Q	234
70915Q	201
70924Q	216
70928Q	213
70934Q	237
70935Q	204
70939Q	203
70941Q	225
70943Q	235
70951Q	226
70952Q	213
70953Q	222
70954Q	221
70955Q	224
70956Q	225
70957Q	205
70975Q	209
70980Q	229
70983Q	236
70992Q	236
70994Q	207
70996Q	207
70997Q	200
71004Q	224
71005Q	209
71006Q	227
71008Q	200
71017Q	212
71027Q	116
71031Q	64
71038Q	28
71040Q	46
71048Q	114
71057Q	98
71058Q	39
71060Q	97



71039 DEAREST DEER

NEW! 5 PC. includes:
Suede light brown dress with detachable cape,
antler headband, arm warmers, and footless thigh hi
Size: XS, SM, ML, XL









70925 FELINE VILLAIN

5 PC. includes:
Short wet look romper with cut out front detail and side buckles, cat mask, headband, wet look arm warmers, and belt
Size: XS, SM, ML

Shown with: 4930 Mini diamond net spandex thigh hi

71001 PANTHER LADY

4 PC. includes:
Wet look catsuit with silver details, matching arm warmers, cat ears headband, and mask
Size: XS, SM, ML





70497 CHESHIRE KITTEN

2 PC. includes:
Metallic and fur dress with attached tail,
and cat ears headband
Size: XS, SM, ML

Shown with: 9030 Mini diamond net spandex pantyhose,
5535 Leg warmers and 480 Gloves

70721 WONDERLAND KITTY

6 PC. includes:
Cheshire furry lace up dress, cat ears,
choker, matching gloves, tail and thigh hi
Size: XS, SM, ML

Shown with: 70013 Wig, 721 Trim petticoat, 4236 Sheer striped thigh hi



70735 SASSY KITTY CAT

5 PC. includes:
Cat printed shirt, tutu, cat ears, choker and gloves
Size: XS, SM, ML, XL

Shown with: 480 Oval net gloves, 239 Tutu,
9030 Mini diamond net spandex pantyhose

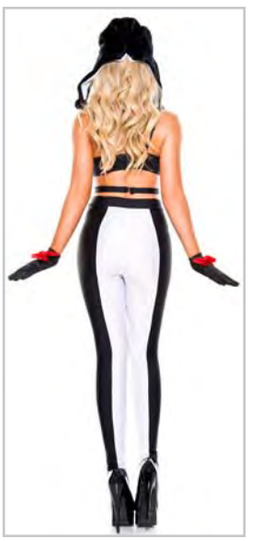

70871 HOTTIE PENGUIN

5 PC. includes:
Strappy tank top, leggings, penguin hood,
choker and gloves with red bows
Size: XS, SM, ML



70869 ADORABLE SHEEP

3 PC. includes:
Hooded front zipper up furry dress with attached tail, furry bow choker and thigh hi
Size: XS, SM, ML, XL Q: 1X/2X, 3X/4X

Shown with: 4742 Satin bow opaque thigh hi



70877 WILD WOLF WOMAN

6 PC. includes:
Long sleeve crop top with furry v-neck trim, high waist shorts, wolf hood, gloves, tail and matching footless thigh hi
Size: XS, SM, ML



70920 BLACK MAGIC BAT

4 PC. includes:
Black teddy with sheer high neckline, detachable open front skirt, sheer bat cape, and ears headband
Size: XS, SM, ML

Shown with: 4205 Bandage spandex thigh hi

70921 GOTHIC BAT

4 PC. includes:
Long sleeve romper with purple trim and zip up front, waist cincher, attachable cape, and ears headband
Size: XS, SM, ML

Shown with: 4205 Bandage spandex thigh hi, 70016 Short hair wig

71036 BUZZED BEE

NEW! 5 PC. includes:
Striped black and yellow halter dress, antennae headband, choker, wings, and arm warmers
Size: XS, SM, ML, XL

Shown with: 4745 Opaque thigh hi









71008 BUMBLE BEE

5 PC. includes:
Black and yellow striped dress with
multiple ruffle layers, antennae headband,
flower choker, arm warmers, and wings
Size: XS, SM, ML, XL Q: 1X/2X, 3X/4X

Shown with: 9024 Diamond net spandex pantyhose

70757 DELUXE QUEEN BEE

6 PC. includes:
Striped tutu dress with attached daisy flowers,
headband, choker, arm warmers, thigh hi and wings
Size: XS, SM, ML, XL

71047 JUNGLE LIONESS

NEW! 5 PC. includes:
Suede teddy with furry waist line, matching tail,
mane hood, furry arm bands, and footless thigh high
Size: XS, SM, ML





71046 LEOPARD CHICK

NEW! 3 PC. includes:
Leopard print hooded romper with furry trim,
attached matching tail, and choker
Size: XS, SM, ML

Shown with: 9030 Mini diamond net spandex pantyhose





71045 FIERCE TIGRESS

NEW! 3 PC. includes:
Tiger print teddy with long fishnet sleeves,
matching tail, and headband
Size: XS, SM, ML

Shown with: 9030 Mini diamond net spandex pantyhose





70649 POUNCING TIGER

6 PC. includes:
Tiger print strapless teddy, tiger ears, choker,
detachable tail, gloves and thigh hi
Size: XS, SM, ML



70650 Z IS FOR SEXY ZEBRA

4 PC. includes:
Zebra print long sleeve teddy with front glitter details,
zebra ears, detachable tail and thigh hi
Size: XS, SM, ML



70856 PLAYFUL MOUSE

6 PC. includes:
Polka dot high waist shorts, crop top, mouse ears headband, bow choker, suspenders, and gloves
Size: XS, SM, ML

Shown with: 5726 Acrylic knee hi with striped top



70857 JOLLY MOUSE

6 PC. includes:
High waist shorts, crop top, mouse ears, yellow bow choker, suspenders, and gloves
Size: XS, SM, ML

Shown with: 4245 Athlete acrylic thigh hi with striped top



70617 DARLING MOUSE

4 PC. includes:
Polka dot mini dress with attached suspenders,
mouse ears, bow choker and gloves
Size: XS, SM, ML, XL Q: 1X/2X, 3X/4X

Shown with: 4745 Opaque thigh hi





70616 BELOVED MOUSE

4 PC. includes:
Buttoned high waisted pencil dress,
mouse ears, bow choker and gloves
Size: XS, SM, ML, XL Q: 1X/2X, 3X/4X

Shown with: 4745 Opaque thigh hi



71026 TUXEDO MADAME BUNNY

NEW! 4 PC. includes:
Strapless sweetheart neckline teddy with attached tailcoat,
bunny headband, bow choker, and gloves
Size: XS, SM, ML

Shown with: 9030 Mini diamond net spandex pantyhose, 426 Elbow length satin gloves





70948 BREATHTAKING RADIANT BUNNY

5 PC. includes:
Spaghetti straps teddy with front lace panel and button accents,
lace bunny headband, bow choker, wrist cuffs, and plush tail
Size: XS, SM, ML

Shown with: 9030 Mini diamond net spandex pantyhose



70787 ATTRACTIVE BUNNY

5 PC. includes:
Wet look strapless teddy, bunny ears,
bow choker, cuffs, and plush tail
Size: XS, SM, ML

Shown with: 80004 Wet look strapless teddy



70619 SINFUL BUNNY

5 PC. includes:
High waisted wet look shorts with
attached suspenders, long sleeve tuxedo loop top,
bunny ears, bow choker and gloves
Size: XS, SM, ML

Shown with: 9030 Mini diamond net spandex pantyhose





70618 PLAYTIME BUNNY

5 PC. includes:
Strapless teddy with attached suspenders,
bunny ears, bow tie, wrist cuffs and thigh hi
Size: XS, SM, ML



70860 SCANDALOUS BUNNY CHARMER

4 PC. includes:
Back lace up strapless top with attached tulle,
soft ruffle shorts, satin bunny ears, and choker
Size: XS, SM, ML

Shown with: 428 Wrist length lace fingerless gloves,
117 Soft ruffle tanga, 5747 Opaque knee hi



70750 CLASSIC BUNNY RABBIT

5 PC. includes:
Tuxedo look bunny dress, bunny ears,
choker, cuffs and thigh hi
Size: XS, SM, ML, XL

Shown with: 4304 Tuxedo look thigh hi, 721 Trim petticoat



70621 MRS TUX BUNNY

3 PC. includes:
Halter neck dress with mini ruffles
and attached bow, bunny ears and gloves
Size: XS, SM, ML, XL

Shown with: 9030 Mini diamond net spandex pantyhose



70622 DAZZLING SEXY BUNNY

5 PC. includes:
Shiny strapless sequined teddy,
bunny ears, choker, arm cuffs and garter
Size: XS, SM, ML

Shown with: 9030 Mini diamond net spandex pantyhose



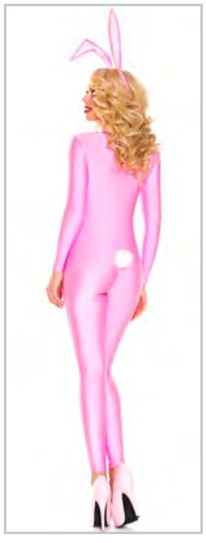

70795 PLAYFULLY PINK BUNNY

1 PC. includes:
Long sleeve pink bodysuit with attached bunny ears
Size: XS, SM, ML

70840 PINK BUNNY

2 PC. includes:
Long sleeve zip up bodysuit and bunny ears
Size: XS, SM, ML

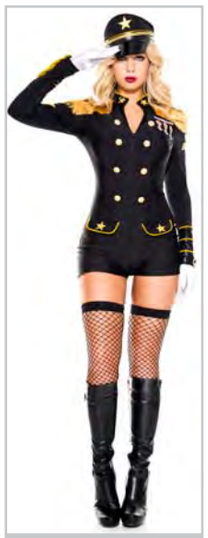



70865 MILITARY GENERAL

3 PC. includes:
Zip up romper with gold buttons and gold or red detailing, matching hat and white gloves
Size: XS, SM, ML Color: Black/Gold or Black/Red

Shown with: 4930 Mini diamond net spandex thigh hi



70864 ARMY SERGEANT

6 PC. includes:
Army green zip up romper, bullet belt, hat, belt, gloves, and leg holster
Size: XS, SM, ML

Shown with: 4930 Mini diamond net spandex thigh hi



70863 COMMANDO SOLDIER

6 PC. includes:
Camouflage zip up top, camo pants, hat,
adjustable suspenders, belt, and gloves
Size: XS, SM, ML



70565 SEXY ARMY BRAT

3 PC. includes:
Front zip camo puff sleeves dress with
military medal ribbon, hat and belt
Size: XS, SM, ML, XL

Shown with: 5747 Opaque knee hi

71038 OUTRAGEOUS CLOWN

NEW! 6 PC. includes:
Black and white striped dress with panty,
ruffled choker, wrist cuffs, knee hi cuffs, and hair ties
Size: XS, SM, ML, XL Q: 1X/2X, 3X/4X





70930 FEMALE VILLAIN

5 PC. includes:
Wet look short sleeve romper with
button details and attached garters, belt, suspenders,
purple choker, and wet look gloves
Size: XS, SM, ML

Shown with: 4701 Wide striped thigh hi, 457 Extra long metallic gloves, 70013 Wig





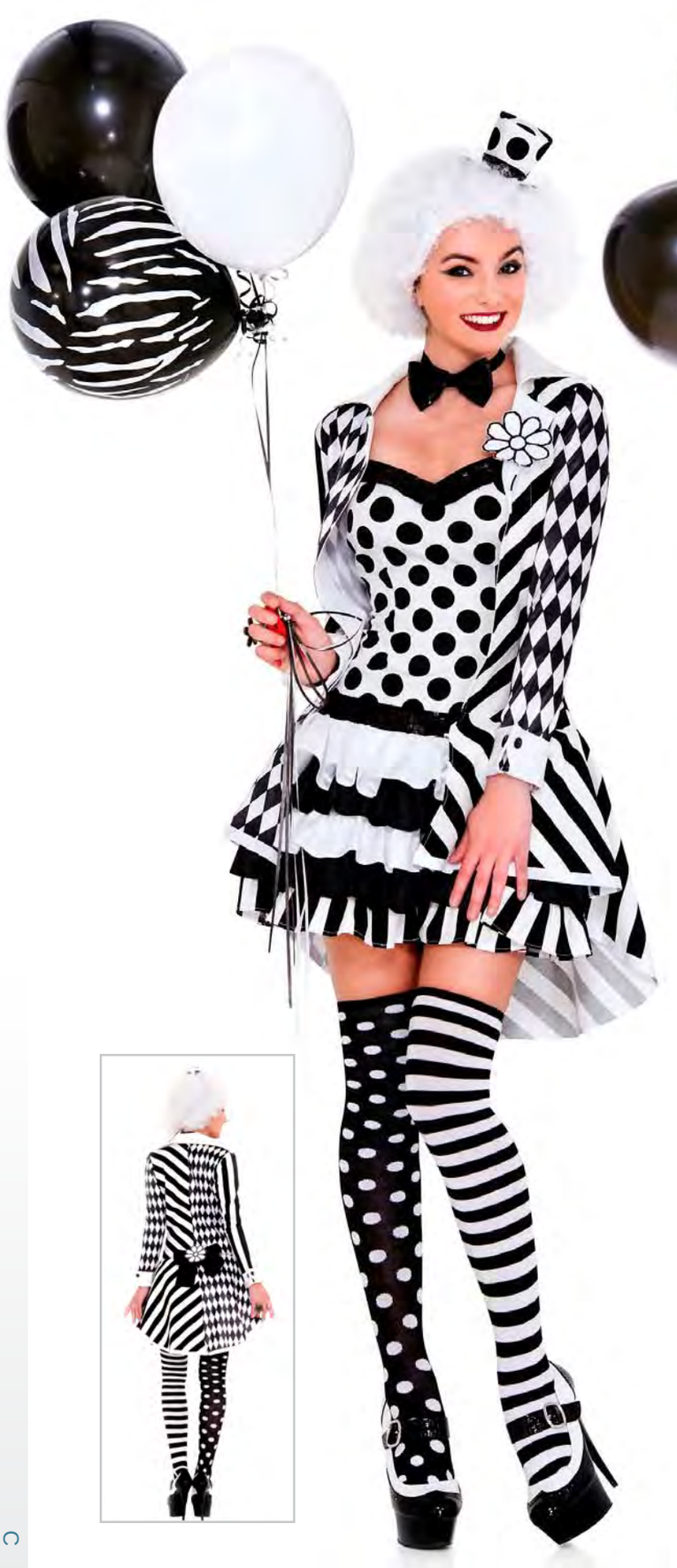

70639 CIRCUS DAMNED

5 PC. includes:
Black and white polka dot ruffle dress,
long tail coat, hat, bow tie and thigh hi
Size: XS, SM, ML, XL Q: 1X/2X, 3X/4X

Shown with: 4604 Polka dot and striped thigh hi



70578 CELESTIAL CIRCUS BABE

6 PC. includes:
Black and white long tail clown top, shorts with
garter clips, hat, gloves, ruffle collar and thigh hi
Size: XS, SM, ML, XL



70494 CIRCUS CUTIE

4 PC. includes:
Halter bareback clown dress, gloves, hat and thigh hi
Size: XS, SM, ML, XL Q: 1X/2X, 3X/4X

Shown with: 4605 Clown acrylic thigh hi, 721 Trim petticoat

70471 BIG TOP BABE

4 PC. includes:
Fun colored polka dot clown dress,
hat, bow tie and thigh hi
Size: XS, SM, ML, XL Q: 1X/2X, 3X/4X

Shown with: 4874 Rainbow acrylic thigh hi, 721 Trim petticoat



71029 PROBATION OFFICER

NEW! 6 PC. includes:
Silver trim black romper with front keyhole,
hat, gloves, belt, handcuffs, and baton
Size: XS, SM, ML

Shown with: 4745 Opaque thigh hi





70888 SEXY COP

6 PC. includes:
Zipper up romper, belt, cuffs, hat, baton and gloves
Size: XS, SM, ML

Shown with: 4930 Mini diamond net spandex thigh hi



70889 SEXY CITY COP

6 PC. includes:
Zip up romper, suspender belt, hat,
waist belt, cuffs and gloves
Size: XS, SM, ML

Shown with: 484 Short wet look gloves, 4930 Mini diamond net spandex thigh hi





70935 CORRECTIONS OFFICER

5 PC. includes:
Long fishnet sleeves dress with hemline and batch details,
collar with attached tie, hat, baton, and handcuffs
Size: XS, SM, ML, XL

Shown with: 9030 Mini diamond net spandex pantyhose

70939 LAW ENFORCER

6 PC. includes:
Short sleeve above the knee dress
with button details, police hat, gloves, baton,
buckle closure belt, and handcuffs
Size: XS, SM, ML, XL



70880 EYE-CATCHING OFFICER

9 PC. includes:
Crop V-neck top, high waist shorts with garter clips,
tie choker, hat, belt, cuffs, gloves, baton and leg holster
Size: XS, SM, ML

Shown with: 4930 Mini diamond net spandex thigh hi

70325 DIRTY COP

6 PC. includes:
Lady cop dress, hat, choker,
biker gloves, baton and handcuffs
Size: XS, SM, ML, XL

Shown with: 4998 Handcuff applique spandex diamond net thigh hi



70938 TRAFFIC STOPPER POLICE

6 PC. includes:
Short collar shirt, police wet look vest,
hat, tights, belt holster, and baton
Size: XS, SM, ML, XL





70936 NIGHT SHIFT LADY COP

7 PC. includes:
Wet look side cut out bodysuit, police hat,
buckle closure belt, arm band, handcuffs,
baton, and wet look gloves
Size: XS, SM, ML, XL

Shown with: 60068 Wet look side cut out bodysuit



70867 ATTRACTIVE POLICE

7 PC. includes:
Wet look zip up top, high waist pants,
officer hat, belt, handcuffs, baton, and leg holster
Size: XS, SM, ML



70913 VOLUPTUOUS POLICE

6 PC. includes:
Full body zip up long sleeve wet look
bodysuit, hat, belt, cuffs, gloves and baton
Size: XS, SM, ML



70576 COPS BOMBSHELL

5 PC. includes:
Zip front stretch jumpsuit,
hat, arm band, gloves and belt
Size: XS, SM, ML



70279 IRRESISTIBLE OFFICER

6 PC. includes:
Corset with sequined flap pockets, handcuffs,
pleated layered skirt, hat, baton and necktie
Size: XS, SM, ML, XL Q: 1X/2X, 3X/4X

Shown with: 4998 Handcuff applique spandex diamond net thigh hi

71058 CROOKED S.W.A.T BABE

NEW! 6 PC. includes:
S.W.A.T black and white short sleeve romper,
detachable open front skirt, hat, belt, gloves, and thigh hi
Size: XS, SM, ML, XL Q: 1X/2X, 3X/4X

Shown with: 4749 Striped top opaque thigh hi







71030 FBI DETECTIVE

NEW! 6 PC. includes:
Black and white FBI romper, belt, hat,
gloves, arm band, and belt holster
Size: XS, SM, ML

Shown with: 4745 Opaque thigh hi, 478 Thick diamond net gloves







70927 FBI SECRET AGENT

6 PC. includes:
Mini wet look zip up dress, FBI hat,
badge, belt, handcuffs, and baton
Size: XS, SM, ML, XL

Shown with: 4886 Wet look
backseam zipper thigh hi

70947 SWAT HOTTIE

6 PC. includes:
SWAT back print bodysuit with front zipper,
buckle front accents, belt, SWAT hat,
wet look gloves, and leg holster
Size: XS, SM, ML

Shown with: 4745 Opaque thigh hi





70577 SULTRY SWAT

5 PC. includes:
Zip front SWAT romper, hat, arm warmer,
army waist belt and suspender belt
Size: XS, SM, ML

Shown with: 4790 Opaque thigh hi

70724 BAD SWAT BABE

6 PC. includes:
Strappy top with matching booty shorts,
hat, gloves, belt and holster
Size: XS, SM, ML



70605 SEXY SWAT BABE

4 PC. includes:
Zip front SWAT jumpsuit, hat,
arm warmer and belt with holster
Size: XS, SM, ML



70736 SASSY SWAT

5 PC. includes:
Black and white SWAT jumpsuit,
hat, belt, holster and gloves
Size: XS, SM, ML



71043 ASHAMED EX-CONVICT

NEW! 6 PC. includes:
Striped tie front crop top, matching black and white dress, hat, choker, arm warmers, and handcuffs
Size: XS, SM, ML, XL

Shown with: 4745 Opaque thigh hi





70984 GUILTY INMATE

5 PC. includes:
Black and white zip up romper, matching striped hat, choker, handcuffs, and thigh hi
Size: XS, SM, ML

Shown with: 4701 Wide striped thigh hi



71002 FRIENDLY PRISONER

5 PC. includes:
Striped with lace up side dress, matching hat, choker, handcuffs, and money sack
Size: XS, SM, ML



71040 POSSESSED DOLL

NEW! 3 PC. includes:
Lace trim dress with built in red belt,
hair ties, and ruffle trim choker
Size: XS, SM, ML, XL Q: 1X/2X, 3X/4X









70981 FIERCE WEREWOLF

5 PC. includes:
Checker print top with attached faux fur tail, ripped skirt, wolf ears headband, wrist cuffs, and thigh hi

Size: XS, SM, ML, XL

Shown with: 4702 Claw scratches thigh hi

70996 FRISKY WEREWOLF

4 PC. includes:
Torn hem dress with checker print insets and tail, wolf ears headband, faux fur wrist cuffs, and thigh hi

Size: XS, SM, ML, XL

Shown with: 4702 Claw scratches thigh hi



70994 LIVING SCARECROW

5 PC. includes:
Checker patch details dress with faux fur trim, suede oversize hat, rope belt, fingerless gloves, and big mesh hole pantyhose
Size: XS, SM, ML, XL Q: 1X/2X, 3X/4X

Shown with: 5023 Big hole mesh design pantyhose, 478 Thick diamond net gloves





70919 GOTHIC CHILD

2 PC. includes:
Black and white crop top with collar and above the knee skirt
Size: XS, SM, ML

Shown with: 5747 Opaque knee hi, 70018 Pigtail wig



70905 MALICIOUS DEVIL

7 PC. includes:
Wet look romper with attached five point star choker,
lace up cincher, horns, wings, gloves, pitchfork, and thigh hi
Size: XS, SM, ML

Shown with: 457 Extra long metallic gloves



70903 SIZZLING DEVIL

3 PC. includes:
Flame look jumpsuit, headband, and pitchfork
Size: XS, SM, ML



71049 GOOD GUYS DOLL

NEW! 3 PC. includes:
Denim skirt overall with ribbon trim,
striped open shoulder shirt, and hair ties
Size: XS, SM, ML, XL

Shown with: 5747 Opaque knee hi





70870 NIGHTMARE KILLER DOLL

3 PC. includes:
Short overall romper with red button accents, multi-colored striped shirt, and hair ties
Size: XS, SM, ML

Shown with: 4245 Athlete acrylic thigh hi with striped top



70931 LADY LUMBERJACK

3 PC. includes:
Blue high waisted overalls with adjustable straps, checker print crop top, and hat
Size: XS, SM, ML, XL









70866 BLOODY VIXEN VAMPIRE

3 PC. includes:
Strappy metallic romper with attached sheer train,
stay up collar cape, and gloves
Size: XS, SM, ML

70882 BLACK WIDOW VAMPIRE

3 PC. includes:
Velvet lace up coat with stay up collar,
lace long dress, and hair piece
Size: XS, SM, ML, XL Q: 1X/2X, 3X/4X



70906 HAUNTING GHOST

3 PC. includes:
Lace up provocative jumpsuit,
sheer long cape, and arm wraps
Size: XS, SM, ML

70726 MISS MUMMY

4 PC. includes:
Tattered mini dress, headband,
arm wraps and leg wraps
Size: XS, SM, ML



70998 SKELETON NUN

4 PC. includes:
Skeleton print dress, habit, matching arm warmers,
and skeleton print stockings
Size: XS, SM, ML

Shown with: 4305 Skeleton print stockings



71005 SULTRY SKELETON

3 PC. includes:
Skeleton print bodysuit, matching arm warmers, and thigh hi
Size: XS, SM, ML, XL Q: 1X/2X, 3X/4X

Shown with: 4305 Skeleton print stockings



71007 SKELETON HOTTIE

3 PC. includes:
Skeleton print teddy with strappy front,
matching arm warmers, and thigh hi
Size: XS, SM, ML

Shown with: 4305 Skeleton print stockings





70975
3D SKELETON LONG SLEEVE BODYSUIT

1 PC. includes:
3D skeleton long sleeve bodysuit with bone print
Size: XS, SM, ML



70970
SKELETON RED PRINT CATSUIT

1 PC. includes:
Skeleton red print catsuit
Size: XS, SM, ML





70790 3D SKELETON BODYSUIT

1 PC. includes:
Sexy 3D leotard skeleton bone print bodysuit
Size: XS, SM, ML



70700 SKELETON BODYSUIT

1 PC. includes:
Skeleton print long sleeve bodysuit
Size: XS, SM, ML
Color: Black/White

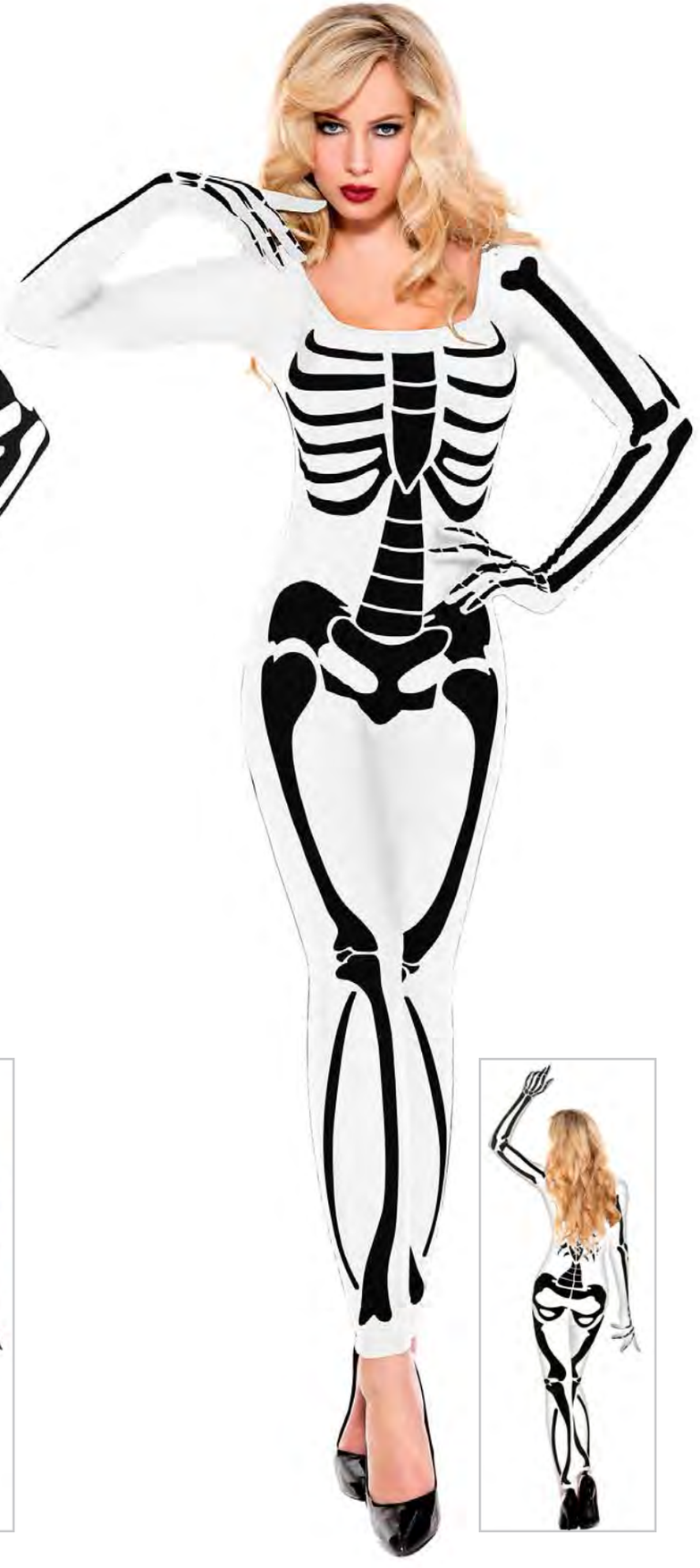

70700 SKELETON BODYSUIT

1 PC. includes:
Skeleton print long sleeve bodysuit
Size: XS, SM, ML
Color: White/Black



70661 SKELETON JUMPSUIT

2 PC. includes:
Ladies skeleton printed sleeveless jumpsuit and gloves
Size: XS, SM, ML



70902 GRAVE BEETLE GHOST

5 PC. includes:
Striped jumpsuit, collar sleeveless coat, tutu skirt, tie, and wig
Size: XS, SM, ML, XL





70815 GLAM WITCH

5 PC. includes:
Wicked layered dress with studs details,
hat, choker, sash and sleeves
Size: XS, SM, ML, XL

Shown with: 4101 Sheer thigh hi, 70013 Wig

70625 MRS MUERTE

4 PC. includes: Skeleton rib print long tail dress
with attached roses, mask, gloves and thigh hi
Size: XS, SM, ML, XL Q: 1X/2X, 3X/4X

Shown with: 4336 Skeleton print with top rose design thigh hi,
70690 Muerta Mask (Flower head piece not included)



71042 French Maid Babe

NEW! 4 PC. includes:
High neckline romper with lace details and built in skirt, headband, sleeves, and duster
Size: XS, SM, ML

Shown with: 4930 Mini diamond net spandex thigh hi



70645

PRETTY AND PROPER FRENCH MAID

4 PC. includes: Long sleeve outfit with lace up details and attached fancy skirt, headpiece, choker and feather duster

Size: XS, SM, ML, XL Q: 1X/2X, 3X/4X

Shown with: 4745 Opaque thigh hi







70644 FLOWERY LACY FRENCH MAID

5 PC. includes:
Lace embroidered french maid dress and puff sleeves, headpiece, choker, cuffs and feather duster

Size: XS, SM, ML, XL

Shown with: 721 Trim petticoat, 9030 Mini diamond net spandex pantyhose



70133 FRENCH MAID

4 PC. includes:
Lace trimmed neck line with lace up front details and attached apron and lacy skirt, choker, feather duster and garter

Size: XS, SM, ML, XL Q: 1X/2X, 3X/4X

Shown with: 721 Trim petticoat, 9030 Mini diamond net spandex pantyhose





70633 ELEGANT FRENCH MAID

3 PC. includes:
Ruffle dress with attached apron, bow,
and embroidered collar, headpiece and duster
Size: XS, SM, ML, XL Q: 1X/2X, 3X/4X

Shown with: 428 Wrist length lace fingerless gloves,
4830 Satin bow spandex mini diamond net thigh hi

70155 FRISKY MAID

5 PC. includes:
Maid corset and skirt with attached tulle,
headpiece, choker, feather duster and garter
Size: XS, SM, ML, XL

Shown with: 9024 Diamond net spandex pantyhose

71031 SEXY ONE GLOVE BILLIE JEAN

NEW! 5 PC. includes:
Black zip up romper, criss cross sequin belt,
waist belt, hat, and silver sequin glove
Size: XS, SM, ML Q: 1X/2X, 3X/4X

Shown with: 4745 Opaque thigh hi







70299
THE GLOVED ONE VICTORY OUTFIT

4 PC. includes:
Long sleeve zip up front dress with metallic gold patterns and buttons, hat, sequin glove and knee hi
Size: XS, SM, ML, XL



70300 THE GLOVED BILLIE JEAN

6 PC. includes:
Shiny sequin flashy black jacket, tank top, stretch pants, hat, sequin glove and knee hi
Size: XS, SM, ML



71034 CLUELESS SCHOOL GIRL

NEW! 4PC. includes:
Plaid zip up vest, long sleeve top,
matching pleated skirt, and headband
Size: XS, SM, ML, XL

Shown with: 5747 Opaque knee hi



71056 GOGO GIRL

NEW! 3 PC. includes:
Long sleeve metallic dress with colored flower print,
belt, and matching headband
Size: XS, SM, ML, XL







70988 PRETTY HIPPIE

2 PC. includes:
One shoulder hippie print dress and headband
Size: XS, SM, ML

70779 PSYCHEDELIC HIPPIE CHICK

2 PC. includes:
Psychedelic print mini dress with long ruffle sleeves,
and matching headband
Size: XS, SM, ML, XL









70554 70'S DIVA

4 PC. includes:
Neon leopard print bell bottoms jumpsuit, headband, scarf and belt
Size: XS, SM, ML, XL

70718 GROOVY 70'S DIVA

2 PC. includes:
Metallic psychedelic print jumpsuit, and headband
Size: XS, SM, ML





70742 60'S MOD MUSE

3 PC. includes:
Patterned multicolor dress, headband and glasses
Size: XS, SM, ML, XL Q: 1X/2X, 3X/4X

Shown with: 4745 Opaque thigh hi



70596 FLAPPER FEVER

4 PC. includes:
Black and white sparkly sequin hem flapper dress, headpiece, cigarette holder and gloves
Size: XS, SM, ML, XL Q: 1X/2X, 3X/4X

Shown with: 70587 Sequin with feather flapper headdress, 406 Elbow length sequin with lace trim arm warmer



70595 FEARLESS RED FLAPPER

4 PC. includes:
Asymmetrical sparkly silver and red sequin fringe dress, headpiece, cigarette holder and gloves
Size: XS, SM, ML, XL Q: 1X/2X, 3X/4X

Shown with: 452 Extra long satin gloves



70595 FEARLESS BLACK FLAPPER

4 PC. includes:
Asymmetrical sparkly silver and black sequin fringe dress, headpiece and cigarette holder
Size: XS, SM, ML, XL Q: 1X/2X, 3X/4X

Shown with: 70587 Sequin with feather flapper headdress, 406 Elbow length sequin with lace trim arm warmer



70590
1920'S STUNNING RED FLAPPER

4 PC. includes: Stretch all around flapper dress, headpiece, cigarette holder and gloves

Size: XS, SM, ML, XL Q: 1X/2X, 3X/4X Color: Red

Shown with: 452 Extra long satin gloves



70590
1920'S STUNNING BLACK FLAPPER

4 PC. includes: Stretch all around flapper dress, headpiece, cigarette holder and gloves

Size: XS, SM, ML, XL Q: 1X/2X, 3X/4X Color: Black

Shown with: 452 Extra long satin gloves



70841 LUSTROUS FLAPPER

4 PC. includes:
Shiny all around flapper dress,
headpiece, cigarette holder and gloves
Size: XS, SM, ML, XL Color: Gold

Shown with: 452 Extra long satin gloves



70841 LUSTROUS FLAPPER

4 PC. includes:
Shiny all around flapper dress,
headpiece, cigarette holder and gloves
Size: XS, SM, ML, XL Color: Silver

Shown with: 452 Extra long satin gloves

71041 STUNNING EGYPTIAN

NEW! 3 PC. includes:
Gold detail criss cross dress, collar with
built in sheer cape, and sequin headband
Size: XS, SM, ML

Shown with: 34002 Metallic leg wrap



71035 GODLY EMPRESS

NEW! 3 PC. includes:
Gold striped sheer dress,
matching headband, and choker
Size: XS, SM, ML. XL





71032 MEDIEVAL QUEEN

NEW! 3 PC. includes:
Keyhole gold trim halter top,
two sided high slits skirt, and arm bands
Size: XS, SM, ML









71010 EGYPTIAN GODDESS

6 PC. includes:
White ruched dress with bust detailing, snake shape headband, collar, belt, wrist cuffs, and arm band
Size: XS, SM, ML, XL



70993 HEAVENLY DARK GODDESS

5 PC. includes:
Black and gold dress with high-low hem, leaf headband, necklace, gold leaf arm bands, and leg wraps
Size: XS, SM, ML, XL



71017 LOVELY ENCHANTRESS

4 PC. includes:
Black dress with a gold leaf trimmed neckline
and two side drape fabric, leaf headband,
matching necklace, and arm bands
Size: XS, SM, ML, XL Q: 1X/2X, 3X/4X
Color: Black/Gold





71017 LOVELY ENCHANTRESS

4 PC. includes:
White dress with a gold leaf trimmed neckline
and two side drape fabric, leaf headband,
matching necklace, and arm bands
Size: XS, SM, ML, XL
Color: White/Gold





70928 GODDESS BEAUTY

4 PC. includes:
White high-low dress with one shoulder strap
and drape white fabric, gold leaf wrist bands,
gold leaf headpiece, and leg wraps
Size: XS, SM, ML, XL Q: 1X/2X, 3X/4X

Shown with: 34002 Metallic leg wrap





70320 WHITE SEXY GODDESS

4 PC. includes:
White front twisted sexy goddess dress with side slits,
attached cape, collar necklace, and headpiece
Size: XS, SM, ML







70929 HAREM PRINCESS

6 PC. includes:
Two tone high slits dress with gold trim, sheer flare sleeves, gold choker, matching belt, headband, and sheer face mask
Size: XS, SM, ML, XL

70758 ELEGANT EGYPTIAN BASTET

5 PC. includes:
Halter neck gold trim top with sheer long skirt with slits, mask, neckpiece, and belt
Size: XS, SM, ML, XL

Shown with: 70825 Egyptian Mask



70923 RIDE 'EM COWGIRL

6 PC. includes:
Short sleeves top, fringe vest, wet look chaps,
booty shorts, cowgirl hat, and scarf
Size: XS, SM, ML



70982 WILD CAVEWOMAN

4 PC. includes:
Leopard print with jagged hem top,
faux fur waist trim skirt, necklace, and wrist cuffs
Size: XS, SM, ML

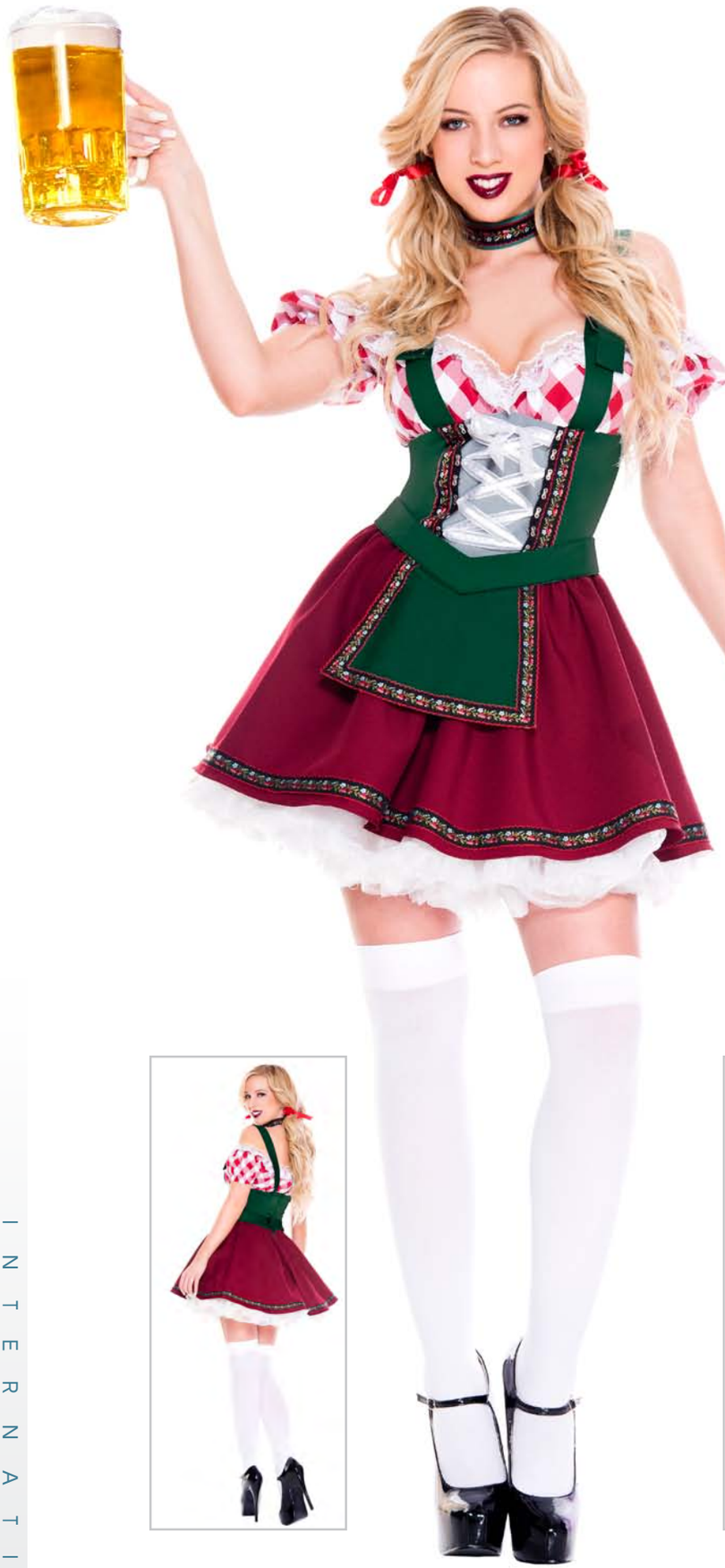

70922 FLIRTY GERMAN GAL

3 PC. includes:
Red checker off the shoulder sleeves dress,
embroidered choker, and hair ties
Size: XS, SM, ML, XL

Shown with: 4745 Opaque thigh hi, 721 Trim petticoat



70891 OKTOBERFEST BEER BABE

3 PC. includes:
Layer dress with attached puff sleeves,
choker, and hair clips
Size: XS, SM, ML, XL Q: 1X/2X, 3X/4X

Shown with: 721 Trim petticoat, 4745 Opaque thigh hi



70895 LOVABLE OKTOBERFEST BABY

4 PC. includes:
Layer dress with details, choker, hand cuffs & hair clips
Size: XS, SM, ML, XL

Shown with: 721 Trim petticoat, 4745 Opaque thigh hi



70542 LEDERHOSEN BEER BABE

4 PC. includes:
Button up plaid shirt, adjustable suspender Bavarian inspired shorts with floral brocade trim, hat & 2 satin hair bows
Size: XS, SM, ML

Shown with: 4742 Satin bow opaque thigh hi



70729 OKTOBERFEST BEER GIRL

3 PC. includes:
Long layer dress with attached puff sleeves,
choker, and hair clips
Size: XS, SM, ML, XL Q: 1X/2X, 3X/4X Color: Red

Shown with: 739 Long trim petticoat



70729 OKTOBERFEST BEER GIRL

3 PC. includes:
Long layer dress with attached puff sleeves,
choker, and hair clips
Size: XS, SM, ML, XL Color: Green

Shown with: 739 Long trim petticoat





70438 TEQUILA PRINCESS

4 PC. includes:
Embroidered sweetheart neckline peasant style multicolor dress, scarf, mini sombrero and bottle holster
Size: XS, SM, ML, XL Q: 1X/2X, 3X/4X

Shown with: 721 Trim petticoat

70512 BURLESQUE QUEEN

4 PC. includes:
Beaded corset, multi layer long back beaded trim burlesque skirt, lace gloves, and burlesque hat
Size: XS, SM, ML, XL

Shown with: 310 Burlesque hat, 475 Extra long fingerless lace gloves, 4930 Mini diamond net spandex thigh hi





71015 FIRE CAPTAIN

2 PC. includes:
Reflective trim romper with attached suspenders and hat
Size: XS, SM, ML

Shown with: 4745 Opaque thigh hi



70894 HOTTEST FIREFIGHTER

5 PC. includes:
Firefighter jumpsuit, suspenders, hat, belt, and gloves
Size: XS, SM, ML, XL

Shown with: 426 Elbow length satin gloves



70624 SMOKIN' HOT FIREFIGHTER

2 PC. includes:
Long sleeve metallic dress with low V cut, and hat
Size: XS, SM, ML, XL

Shown with: 721 Trim petticoat, 9030 Mini diamond net spandex pantyhose





70482 FIRE HAZARD HONEY

3 PC. includes:
Cross back suspender skirt with tank top, and hat
Size: XS, SM, ML, XL Q: 1X/2X, 3X/4X

Shown with: 4930 Mini diamond net spandex thigh hi





70987 GHOSTBUSTER ADDICT

4 PC. includes:
Short sleeve crop top, beige shorts,
matching choker, and backpack
(toy weapon not included)
Size: XS, SM, ML

70634 PROVOCATIVE STEWARDESS

3 PC. includes:
Gold trimmed zip up romper with buttons,
hat and handkerchief
Size: XS, SM, ML

Shown with: 4745 Opaque thigh hi





70258 MILE HIGH CLUB STEWARDESS

5 PC. includes:
Gold trim button up dress, hat, scarf, belt and thigh hi
Size: XS, SM, ML, XL Q: 1X/2X, 3X/4X

Shown with: 4930 Mini diamond net spandex thigh hi

70500 FOXY FLIGHT ATTENDANT

4 PC. includes:
Gold trim pencil cut dress, hat, bow tie and belt
Size: XS, SM, ML, XL Q: 1X/2X, 3X/4X

Shown with: 9030 Mini diamond net spandex pantyhose



70733 RADIANT RINGMASTER

7 PC. includes:
Striped romper with fringe details, long tail coat,
hat, bow tie, whip, garters and thigh hi
Size: XS, SM, ML

Shown with: 4219 Striped opaque thigh hi



71011 RING LEADER

3 PC. includes:
Sequin bust dress with fringe trim and gold button accents,
bow tie, and hat with attached feather
Size: XS, SM, ML

Shown with: 9030 Mini diamond net spandex pantyhose

71055 PERKY NURSE

NEW! 2 PC. includes:
Wet look black and red strappy teddy with attached garters and headband
Size: XS, SM, ML

Shown with: 4745 Opaque thigh hi







71054 HOME HEALTH NURSE

NEW! 3 PC. includes:
Open shoulder long sleeve dress with
built in apron, stethoscope, and headband
Size: XS, SM, ML, XL

Shown with: 4745 Opaque thigh hi



71033 EMERGENGY ROOM NURSE

NEW! 6 PC. includes:
White dress, zip up short sleeve vest,
apron, gloves, stethoscope, and headband
Size: XS, SM, ML. XL

Shown with: 4745 Opaque thigh hi









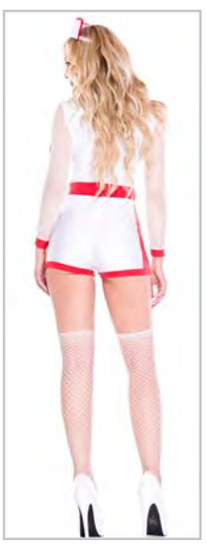

71014 NIGHT NURSE

6 PC. includes:
Pocket cross print crop top, skirt with attached cross apron, nurse headband, stethoscope, gloves, and thigh hi
Size: XS, SM, ML

Shown with: 4647 Nurse white cross thigh hi, 426 Elbow length satin gloves

70937 HOSPITAL RISQUE NURSE

4 PC. includes:
Sheer sleeves romper with zip up collar and attached garters, nurse headband, and stethoscope
Size: XS, SM, ML, XL

Shown with: 4936 Mini diamond net spandex stockings





70712 CAGED NURSE

5 PC. includes:
Sexy nurse dress, headpiece, gloves,
stethoscope and thigh hi
Size: XS, SM, ML

Shown with: 4647 Nurse white cross thigh hi



70415 SEXY RN ON DUTY

3 PC. includes:
Button up and A-line skirt dress with front pockets,
headpiece and stethoscope
Size: XS, SM, ML, XL Q: 1X/2X, 3X/4X

Shown with: 4815 Nurse spandex mini diamond net thigh hi,
714 Double layer lace trim petticoat



70489 NAUGHTY NURSE

5 PC. includes:
Ruffle trim scoop neck nurse with pleated skirt dress, headpiece, choker, gloves and thigh hi
Size: XS, SM, ML, XL Q: 1X/2X, 3X/4X

Shown with: 4780 Satin bow and lace ruffle top white cross opaque thigh hi, 426 Elbow length satin gloves



70651 SEXY SURGEON

2 PC. includes:
Lab coat and stethoscope
Size: XS, SM, ML, XL

Shown with: 4745 Opaque thigh hi

71060 PRIVATE PRIVATEER

NEW! 5 PC. includes:
Gold button high neck top, white coat with gold trim,
striped pants, hat, and belt
Size: XS, SM, ML, XL Q: 1X/2X, 3X/4X







71057 SEA BUCCANEER

NEW! 4 PC. includes:
Striped dress, gold chain and button details coat with puff long sleeves, hat, and headband
Size: XS, SM, ML, XL Q: 1X/2X, 3X/4X

Shown with: 4741 Striped thigh hi





70992 ADVENTUROUS CAPTAIN

5 PC. includes:
One side high slit dress, puffed sleeves,
lace up cincher, belt, and hat
Size: XS, SM, ML, XL Q: 1X/2X, 3X/4X

Shown with: 9024 Diamond net spandex pantyhose

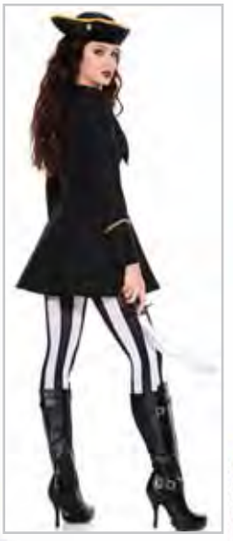

70983 HIGH CLASS PIRATE

3 PC. includes:
Button accents top with collar,
hat, and striped leggings
Size: XS, SM, ML, XL Q: 1X/2X, 3X/4X

Shown with: 35219 Vertical striped leggings





70934 HIGH SEAS CAPTAIN

5 PC. includes:
Ruffled top, vertical striped pants, defined black coat with gold embroidered trim, matching hat, and belt
Size: XS, SM, ML, XL Q: 1X/2X, 3X/4X

70933 SEVEN SEAS PIRATE

5 PC. includes:
Off the shoulder asymmetrical dress with lace up bodice, striped pants, red and black head tie, choker, and brown belt
Size: XS, SM, ML, XL



70763 LACY LADY OF THE SEA

6 PC. includes:
Lace midsection romper with gold details, hat,
eye patch, bow tie, bolero vest and sash
Size: XS, SM, ML



70829 SEA ROVER

4 PC. includes:
Striped ruffle trim dress, hat, scarf and waist sash
Size: XS, SM, ML, XL

Shown with: 70843 Pirate hat, 7219 Vertical striped pantyhose





71009 GLORIOUS MERCENARY

4 PC. includes:
Multicolor crop top with shoulder pads,
wet look high waist skirt, neck piece, and leggings
Size: XS, SM, ML

Shown with: 747 Opaque tights

71004 STARS SOLDIER

2 PC. includes:
Sheer insets bodysuit and long tail train
with front details applique
Size: XS, SM, ML, XL Q: 1X/2X, 3X/4X



70944 SPACE CADET GIRL

3 PC. includes:
Mini wet look dress with shoulder pads,
matching choker, and back lace up thigh hi
Size: XS, SM, ML, XL

Shown with: 4888 Lace up wet look thigh hi, 70016 Short hair wig





70940 UNIVERSE SOLDIER

3 PC. includes:
Long flare sleeves crop top, silver belt,
and two sided slit long skirt
Size: XS, SM, ML, XL



71000 GALAXY TROOPER

2 PC. includes:
Black and white crop top with matching pants
Size: XS, SM, ML



70557 SEXY STAR WARRIOR

2 PC. includes:
Tunic with built in tabard, and gauntlets
Size: XS, SM, ML, XL



71016 MALEVOLENT VILLAIN

4 PC. includes:
Purple romper, lace up wet look cincher,
sheer train, and horns headband
Size: XS, SM, ML

Shown with: 4701 Wide striped thigh hi



71006 APPRENTICE SORCERER

4 PC. includes:
Pleated silver dress, satin tie, glasses, and wand
Size: XS, SM, ML, XL Q: 1X/2X, 3X/4X

Shown with: 5747 Opaque knee hi





70999 TIN LADY

4 PC. includes:
Silver wet look bodysuit with heart applique, matching arm warmers, hat, and choker
Size: XS, SM, ML

70875 MODERN DAY VIKING

8 PC. includes:
Suede bra top with matching skirt, fur trimmed viking horn headband, faux fur shoulder pads, waist cincher, belt, gauntlets, and mismatch leg warmer with leg wrap
Size: XS, SM, ML

71053 WONDER WARRIOR

NEW! 2 PC. includes:
Wet look multi color bodysuit
with front keyhole and blue headband
Size: XS, SM, ML









70872 AMERICAN HERO

4 PC. includes:
Star print romper with attached garters,
headband, gloves, and thigh hi
Size: XS, SM, ML

Shown with: 452 Extra long satin gloves, 4663 Two tone thigh hi

70881 ROBYN HERO

6 PC. includes:
Shoulder pad top, shiny metallic leggings,
mask, cape, belt, and gloves
Size: XS, SM, ML, XL

Shown with: 452 Extra long satin gloves



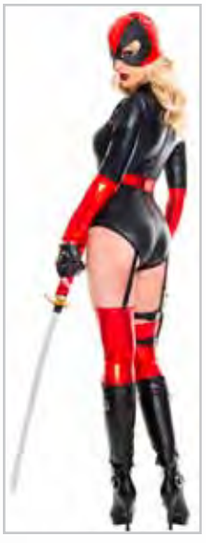

70892 BAT WOMAN

4 PC. includes:
Front cut out wet look bodysuit with built in belt,
cape, headpiece, and gloves
Size: XS, SM, ML

Shown with: 70013 Red Wig, 426 Elbow length satin gloves

70904 DEATH MERCENARY

5 PC. includes:
Wet look long sleeve romper with attached garters,
mask, gloves, leg holster, and thigh hi
Size: XS, SM, ML



70814 LEAFY SUPER WOMAN

5 PC. includes:
Wet look leaf print romper with attached cape,
headband, gloves, and thigh hi
Size: XS, SM, ML

70813 WONDER HERO

4 PC. includes:
Metallic look long sleeve bodysuit with leaf print,
cape, mask, and sash
Size: XS, SM, ML







70985 GREEN LEAF QUEEN

4 PC. includes:
Leafy green bodysuit with attached sheer train,
headpiece and leaf print pantyhose
Size: XS, SM, ML

Shown with: 7059 Multiple leaf print pantyhose

70768 POISONOUS VILLAIN

4 PC. includes:
Leaf detail dress with side slits,
matching gloves, headpiece and eye mask
Size: XS, SM, ML, XL Q: 1X/2X, 3X/4X

Shown with: 70013 Wig



70932 MARDI GRAS BEAUTY

4 PC. includes:
Fringe purple, gold, and green top, matching fringe
checker shorts, feather headpiece, and cigarette holder
Size: XS, SM, ML



70950 MAGICAL FAIRY

4 PC. includes:
Lime green dress with hemline and tulle bottom,
matching hair tie, fairy wings with shoulder straps, and wand
Size: XS, SM, ML



70924 CRUEL VILLAIN

3 PC. includes:
Asymmetrical dalmatian print sleeves dress,
satin gloves, and cigarette holder
Size: XS, SM, ML, XL Q: 1X/2X, 3X/4X

Shown with: 426 Elbow length satin gloves, 70017 Two tone wig



70329 HATTER HOTTIE

5 PC. includes:
Long tail tuxedo dress with peplum skirt, button up front
and oversize bow in the back (petticoat not included),
top hat, bow tie, belt and handkerchief
Size: XS, SM, ML, XL Q: 1X/2X, 3X/4X

Shown with: 4745 Opaque thigh hi, 70013 Wig, 761 Soft tulle rainbow skirt



71048 CLASSIC HATTER

NEW! 4 PC. includes:
Multi layer checker print top with built in belt,
striped pants, bunny ears hat, and bow choker
Size: XS, SM, ML, XL Q: 1X/2X, 3X/4X







70941
ENCHANTING ROYAL HEART QUEEN

5 PC. includes: Off the shoulder romper with lace up and heart details, detachable train, heart details crown, choker, and thigh hi

Size: XS, SM, ML, XL Q: 1X/2X, 3X/4X

Shown with: 4193 Harlequin mismatch thigh hi, 70013 Wig

70672 FAIRYTALE FANCY ALICE

3 PC. includes:
Blue dress with a long checkered tail,
built in belt, bow headpiece and thigh hi

Size: XS, SM, ML, XL

Shown with: 721 Trim petticoat, 4273 Club card pattern print thigh hi

71027 FOREST RIDING HOOD

NEW! 2 PC. includes:
Lace up checker print long dress with
one side slit and hooded cape
Size: XS, SM, ML, XL Q: 1X/2X, 3X/4X

Shown with: 9030 Mini diamond net spandex pantyhose







70834 SWEET RIDING HOOD

4 PC. includes:
Lace up short sleeve dress,
hooded cape, gloves, and thigh hi
Size: XS, SM, ML, XL

Shown with: 4742 Satin bow opaque thigh hi, 721 Trim petticoat



70441 FIERY LIL' RED

2 PC. includes:
Lace combination peplum dress with lace up front,
and pleated lace trim hooded cape
Size: XS, SM, ML, XL Q: 1X/2X, 3X/4X

Shown with: 721 Trim petticoat, 9024 Diamond net spandex pantyhose



71044 DREADFUL HARLEY QUINN

NEW! 6 PC. includes:
Blue and red jester romper with imprint, detachable open front skirt, hair ties, choker, gloves, and thigh hi
Size: XS, SM, ML

Shown with: 4900 Fishnet thigh hi





70909 NO GOOD HARLEY JESTER

6 PC. includes:
Mismatch wet look short romper,
hair ties, choker, belt, gloves, and ankle hi
Size: XS, SM, ML

Shown with: 485 Fingerless gloves with ribbon lacing



70897 DADDY'S LIL DISASTER

7 PC. includes:
Front cut out top, wet look jacket, hair ties,
suspenders, mismatch leggings, belt, and gloves
Size: XS, SM, ML, XL

Shown with: 485 Fingerless gloves with ribbon lacing



71013 NAUGHTY JESTER

5 PC. includes:
Black and red jester dress with white collar, choker, hair ties, matching arm warmers, and thigh hi
Size: XS, SM, ML

Shown with: 4720 Jester mismatch thigh hi



70766 STRIKING HARLEY

4 PC. includes:
Stretch long sleeve jumpsuit, mask, ruffle choker, and cuffs
Size: XS, SM, ML, XL

Shown with: 70013 Wig



70623 GORGEOUS HARLEQUIN

7 PC. includes:
Long ruffle sleeve crop top with high waisted booty shorts and attached garters, jester hat, neck piece, gloves, mask and thigh hi
Size: XS, SM, ML

Shown with: 4193 Harlequin mismatch thigh hi



70874 HARLEY QUINN

6 PC. includes:
Diamond print with ruffle details romper, headpiece, mask, oversize choker, ruffle hand cuffs and thigh hi
Size: XS, SM, ML

Shown with: 4193 Harlequin mismatch thigh hi



70424 HARLEY JESTER

5 PC. includes:
Jester tutu dress, mask, neck piece,
arm warmers and thigh hi
Size: XS, SM, ML, XL Q: 1X/2X, 3X/4X

Shown with: 4720 Jester opaque thigh hi, 70013 Wig



70991 PINK PRINCESS

4 PC. includes:
Pink romper with ruffled peplum,
satin choker, gloves, and crown
Size: XS, SM, ML

Shown with: 4745 Opaque thigh hi, 426 Elbow length satin gloves





70995 SASSY RED PLUMBER

4 PC. Includes:
Satin look short overalls, short sleeve crop top,
hat with mushroom applique, and fingerless gloves
Size: XS, SM, ML

Shown with: 4245 Athlete acrylic thigh hi with striped top



70764 LITTLE BO PEEP

5 PC. includes:
Satin polka dot pink dress, hat, gloves, thigh hi and crook
Size: XS, SM, ML, XL

Shown with: 4659 Sheer polka dot with bow thigh hi



70887 BLUE BUDDY

4 PC. includes:
Halter neck overall skirt, turtle neck top, hat, and gloves
Size: XS, SM, ML, XL

Shown with: 4245 Athlete acrylic thigh hi with striped top





70980 BREATHTAKING UNICORN

4 PC. includes:
White catsuit with faux fur trim, faux fur rainbow tail,
silver horn headband, and rainbow leg warmers
Size: XS, SM, ML, XL Q: 1X/2X, 3X/4X



70884 MAGICAL FURRY UNICORN

5 PC. includes:
Open cut romper with shiny sides, flower headpiece, gloves, faux fur tail, and leg warmers
Size: XS, SM, ML

Shown with: 34002 Metallic leg wrap



70635 UNICORN FANTASY

5 PC. includes:
Silver shiny mini dress with rainbow colored details, headpiece, choker, gloves and tail
Size: XS, SM, ML, XL Q: 1X/2X, 3X/4X

Shown with: 5535 Faux fur leg warmers, 4930 Mini diamond net spandex thigh hi

71028 ENCHANTED MERMAID

NEW! 1 PC. includes:
Scale detail metallic long dress with
pearl accents and fishnet insets
Size: XS, SM, ML









70997 DARK SIREN

3 PC. includes:
Skeleton print white dress with shell like cups and hair accessories
Size: XS, SM, ML, XL Q: 1X/2X, 3X/4X



70727 MYSTICAL MERMAID

4 PC. includes:
Scale detail metallic top with matching shorts, shell headpiece and bolero vest
Size: XS, SM, ML

Shown with: 70013 Wig, 4930 Mini diamond net spandex thigh hi





70946 STEAMPUNK PILOT

5 PC. includes:
Brown short overalls with attached adjustable suspenders, short sleeve top, goggles, buckle arm bands, and gloves
Size: XS, SM, ML, XL

Shown with: 4745 Opaque thigh hi, 478 Thick diamond net gloves





70945 STEAMPUNK FANTASY

5 PC. includes:
Vertical striped short overalls with attached adjustable suspenders, short sleeve top, goggles, buckle arm bands, and gloves
Size: XS, SM, ML, XL

Shown with: 4745 Opaque thigh hi, 478 Thick diamond net gloves





70951
ADVENTUROUS WONDER RABBIT

5 PC. includes: Yellow button crop top, gold detail long tail coat, checker print skirt, ears/hat headpiece, and bow choker

Size: XS, SM, ML, XL Q: 1X/2X, 3X/4X

Shown with: 5747 Opaque knee hi

70986 SLAY NINJA

4 PC. includes:
Front and back high slit dress, hair tie, face mask, and matching arm warmers

Size: XS, SM, ML, XL

71050 WALKER OF SHADOWS

NEW! 6 PC. includes:
Asymmetrical black and red dress, hair tie, face mask,
arm warmers, lace up ribbons, and leggings
Size: XS, SM, ML





71051 WARRIOR OF THE NIGHT

NEW! 8 PC. includes:
Bare back black and red romper with side tying strings,
face mask, shoulder cape, belt, arm bands, arm warmers,
lace up ribbons, and hair tie
Size: XS, SM, ML

Shown with: 4745 Opaque thigh hi





71037 CHEER SQUAD REBEL

NEW! 3 PC. includes:
Long sleeve black and pink pleated dress,
pom poms, and hair ties
Size: XS, SM, ML

Shown with: 5747 Opaque knee hi







71012 SPIRIT CHEERLEADER

5 PC. includes:
Pleated star print skirt, blue top,
matching vest, ties, and pom poms
Size: XS, SM, ML

Shown with: 5747 Opaque knee hi

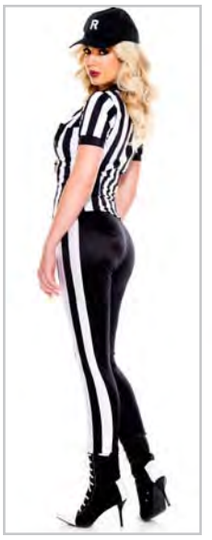



70900 HALF TIME REFEREE

4 PC. includes:
Zip up striped shirt, matching leggings,
hat, and whistle
Size: XS, SM, ML, XL Q: 1X/2X, 3X/4X





70293 SEXY REFEREE

4 PC. includes:
Front zip black and white stripe dress with side net, hat, whistle & knee hi
Size: XS, SM, ML, XL Q: 1X/2X, 3X/4X

Shown with: 5726 Acrylic knee hi with striped top





70942 WOMEN'S SPORTS REFEREE

4 PC. includes:
Lace up striped top with back wet look panel, wet look side lace up panty, hat, and whistle
Size: XS, SM, ML

Shown with: 4749 Striped top opaque thigh hi



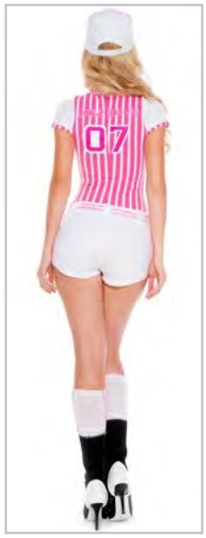

70277 CHEEKY CHEERLEADER

3 PC. includes:
Front slits cheerleader uniform, bow clips & pom poms
Size: XS, SM, ML, XL

Shown with: 4745 Opaque thigh hi

70602 MISS CURVE BALLER

5 PC. includes:
Baseball shirt with booty shorts, hat, belt, and knee hi
Size: XS, SM, ML

Shown with: 5650 Side double striped knee hi

71059 CONVENT SISTER

NEW! 6 PC. includes:
Gold lining romper, detachable train, shoulder cape with cross imprint, habit, flare bell sleeves, and thigh hi
Size: XS, SM, ML, XL

Shown with: 4629 Gothic cross thigh hi



71052 WICKED NUN

NEW! 3 PC. includes:
Wet look with yellow trim and cross print dress,
matching arm warmers, and habit
Size: XS, SM, ML, XL





71072 SACRILEGE NOVICE

NEW! 5 PC. includes:
Gold lining wet look teddy with attached cross appliques and garters, habit, white matching choker, leg garter and thigh hi
Size: XS, SM, ML

Shown with: 4936 Mini diamond net spandex stockings



70989 GOTHIC NUN

4 PC. includes:
Wet look with strappy front crop top, matching skirt withn attached garters, habit, and cross print stockings
Size: XS, SM, ML

Shown with: 4629 Gothic cross thigh hi





70990 IMMORAL NUN

4 PC. includes:
Wet look cross dress with attached garters,
wet look habit, fingerless gloves, and cross print stockings
Size: XS, SM, ML

Shown with: 4629 Gothic cross thigh hi

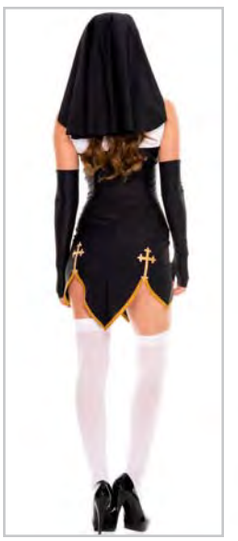



70259 BAD HABIT NUN

4 PC. includes:
Cross cut out dress, habit,
arm warmer and thigh hi
Size: XS, SM, ML, XL Q: 1X/2X, 3X/4X

Shown with: 4629 Gothic cross opaque thigh hi



70569 SINFULLY HOT NUN

4 PC. includes: Gold trim hi-low dress with flared bell sleeves, habit and thigh hi

Size: XS, SM, ML, XL

Shown with: 4629 Gothic cross opaque thigh hi



70868
DISRESPECTED MOTHER SUPERIOR

4 PC. includes: Strappy romper with flare sleeves, habit, cross, and thigh hi

Size: XS, SM, ML

Shown with: 4629 Gothic cross thigh hi





70728 RELIGIOUS SISTER

5 PC. includes:
Strappy black mini dress, habit,
neck piece, gloves and thigh hi
Size: XS, SM, ML, XL

Shown with: 452 Extra long satin gloves, 4629 Gothic cross opaque thigh hi

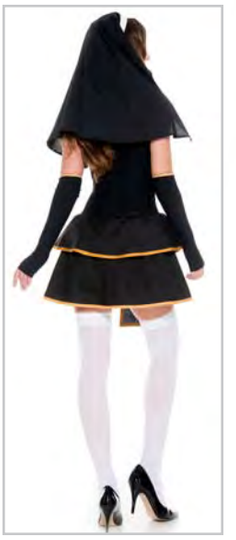

70627 FLIRTY NUN

5 PC. includes:
Gold trim two layer dress with cross details,
habit, neck piece, arm warmers and thigh hi
Size: XS, SM, ML, XL Q: 1X/2X, 3X/4X

Shown with: 4629 Gothic cross opaque thigh hi

71063 SLEIGH BELLE HOTTIE

NEW! 6 PC. includes:
Marabou trim spaghetti strap top, matching shorts,
tying cape, arm warmers, belt, and hat
Size: XS, SM, ML

Shown with: 5747 Opaque knee hi







70943 NORTH POLE SANTA

3 PC. includes:
Two tone velvet halter dress with
faux fur white trim, matching hat, and belt
Size: XS, SM, ML, XL Q: 1X/2X, 3X/4X

Shown with: 4701 Wide striped thigh hi



70842 MISS CLAUS

4 PC. includes:
Halter top velvet dress, hat, belt and sack
Size: XS, SM, ML, XL

Shown with: 4930 Mini diamond net spandex thigh hi



70827 SECRET SANTA

5 PC. includes:
Velvet dress with attached cape, hat, belt and gloves
Size: XS, SM, ML, XL

Shown with: 4930 Mini diamond net spandex thigh hi



70826 SANTA'S HELPER

4 PC. includes:
Marabou trim velvet dress, hat, belt and thigh hi
Size: XS, SM, ML, XL

Shown with: 4701 Wide striped thigh hi, 721 Trim petticoat



70457 SLEIGH HOTTIE

3 PC. includes:
Long sleeve marabou trim velvet dress,
santa sack and hat
Size: XS, SM, ML, XL Q: 1X/2X, 3X/4X

Shown with: 4930 Mini diamond net spandex thigh hi





70632 HOT SANTA BABE

4 PC. includes:
Zip up metallic shorts with marabou trim and
attached garters with matching crop top, santa hat & gloves
Size: XS, SM, ML

Shown with: 4930 Mini diamond net spandex thigh hi



71062 UNIVERSITY STUDENT

NEW! 3 PC. includes:
High waist plaid skirt with ribbon lace up,
short sleeve top, and hair ties
Size: SM, ML Color: Black/Red

Shown with: 5747 Opaque knee hi



71062 UNIVERSITY STUDENT

NEW! 3 PC. includes:
High waist plaid skirt with ribbon lace up,
short sleeve top, and hair ties
Size: SM, ML Color: White/Red

Shown with: 5747 Opaque knee hi







25098 DETENTION HOTTIE

5 PC. includes:
High waisted plaid skirt with matching crop top,
bow clips, tie and hand cuffs
Size: SM, ML Color: Black/Yellow

Shown with: 4745 Opaque thigh hi





25098 DETENTION HOTTIE

5 PC. includes:
High waisted plaid skirt with matching crop top,
bow clips, tie and hand cuffs
Size: SM, ML Color: Black/White

Shown with: 4745 Opaque thigh hi



25086 HIGH CLASS NERDY

7 PC. includes:
High waisted plaid suspender skirt with long sleeve shirt, hair bows, glasses, tie and knee hi
Size: SM, ML Q: 1X/2X, 3X/4X

Shown with: 5747 Opaque knee hi





25087 ATTRACTIVE CLASSMATE

5 PC. includes:
High waisted plaid suspender skirt with black crop top, hair bows, plaid tie and knee hi
Size: SM, ML

Shown with: 5747 Opaque knee hi



25091 SHY INTELLECTUAL

5 PC. includes:
Plaid high waisted skirt with suspenders and
button up collared top, hair bows, glasses and thigh hi
Size: SM, ML

Shown with: 4745 Opaque thigh hi



25095 PLAYFUL NERDY

5 PC. includes:
Tie front top with lace trim high waisted skirt,
hair bows, tie and hand cuffs
Size: SM, ML Color: Pink, Black

Shown with: 4745 Opaque thigh hi



25094 FANCY NERD

7 PC. includes:
High waisted plaid skirt with attached suspenders and crop top, bow clips, tie, cuffs and thigh hi
Size: SM, ML

Shown with: 4745 Opaque thigh hi



25089 SEDUCTIVE SCHOOL GIRL

6 PC. includes:
High waisted plaid mini skirt with cropped tie top, hair bows, plaid bow, cuffs and knee hi
Size: SM, ML

Shown with: 5747 Opaque knee hi



25092 EDUCATED BOOKWORM

6 PC. includes:
High waisted plaid shorts with a short sleeve crop top,
hair bows, bow choker, cuffs and thigh hi

Size: SM, ML

Shown with: 4745 Opaque thigh hi



25090 PREP SCHOOL GIRL

5 PC. includes:
Front tie crop top with high waisted plaid skirt,
bow clips, tie and hand cuffs

Size: SM, ML

Shown with: 4745 Opaque thigh hi



25088 YOUTHFUL PUPIL

5 PC. includes:
High waisted school girl skirt with ruffle trim crop top,
hair bows, tie bow and knee hi

Size: SM, ML

Shown with: 5747 Opaque knee hi



25097 ACADEMY PUPIL

4 PC. includes:
Halter neck top with attached tie and plaid mini skirt,
long sleeve cardigan and headband

Size: SM, ML

Shown with: 4745 Opaque thigh hi



25077 NAUGHTY NERD

5 PC. includes:
Front tie ruffled trim top, pleated skirt,
hair bows, glasses, and thigh hi
Size: SM, ML

Shown with: 4742 Satin bow opaque thigh hi



70142 COLLEGE BABE

3 PC. includes:
Front tie ruffled trim top,
pleated school girl skirt, and thigh hi
Size: SM, ML, XL

Shown with: 4745 Opaque thigh hi



25055 CUTE AND SEXY SCHOOL GIRL

4 PC. includes:
Front tie collared top with long sleeves cardigan
and matching plaid skirt and knee hi
Size: SM, ML

Shown with: 5747 Opaque knee hi



25034 FLIRTY SCHOOL GIRL

3 PC. includes:
Suspender top with garter clips,
matching pleated skirt, and thigh hi
Size: SM, ML

Shown with: 4934 Diamond net thigh hi with striped band







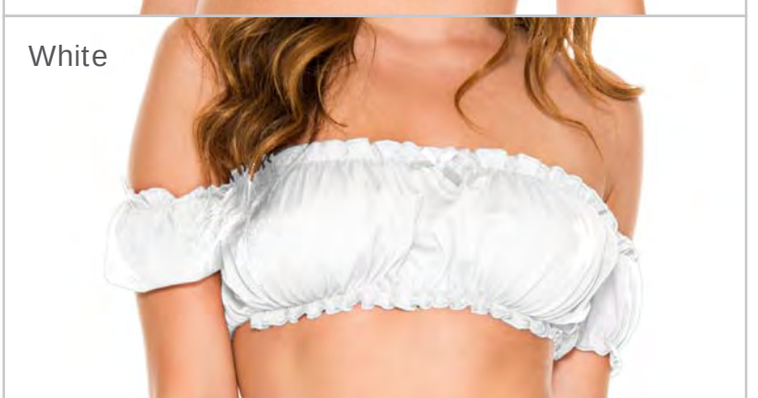





25070 SCUNCH TOP

Size: SM, ML



Black



Blue



Yellow



Green



Red



25073 VELCRO WRAP AROUND PLAID SKIRT

Size: SM, ML



25076 TIE FRONT TOP
25075 SOLID COLOR PLEATED SKIRT
25074 PLAID PLEATED SKIRT

Size: SM, ML

Color: Black/Neon Yellow (plaid), Pink/White(solid color), White/Pink(plaid), White/Black (solid color), Hot Pink/Light Purple(plaid)

Shown with: 5747 Opaque knee hi

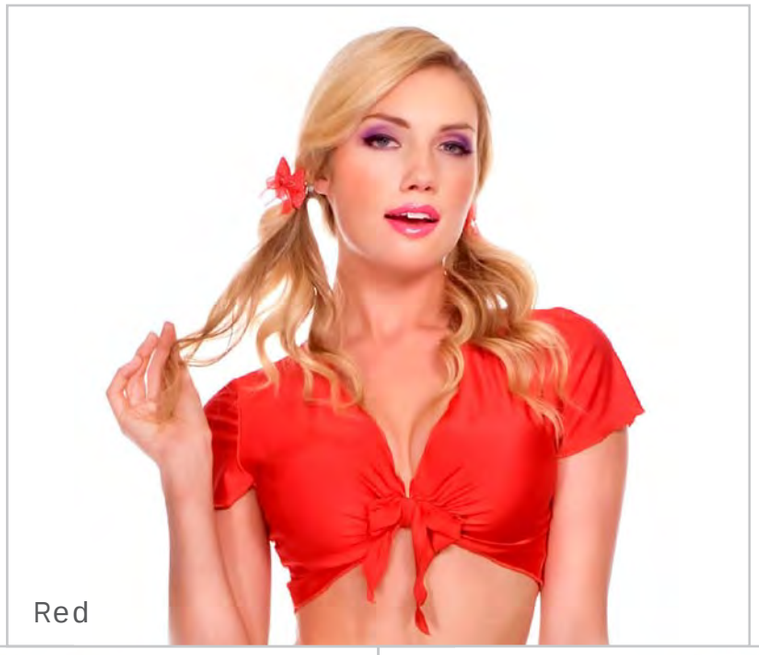

Red

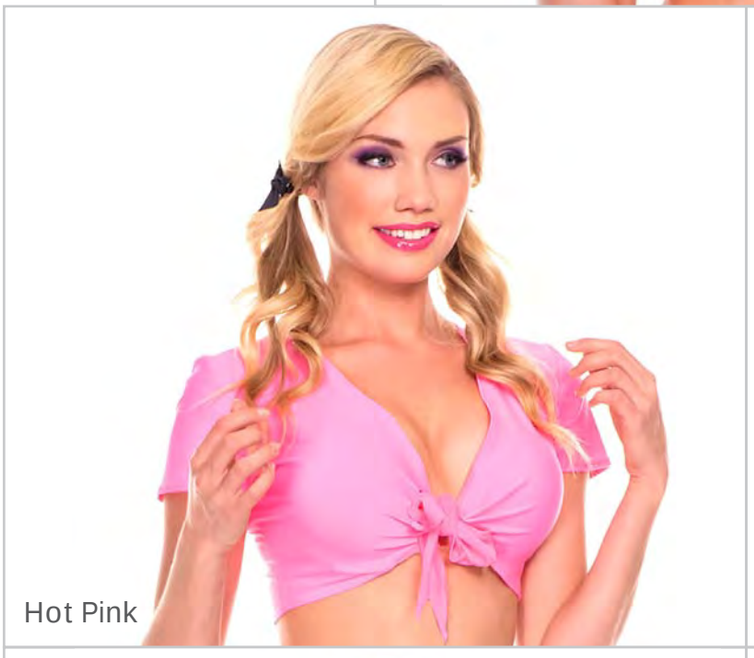

Hot Pink

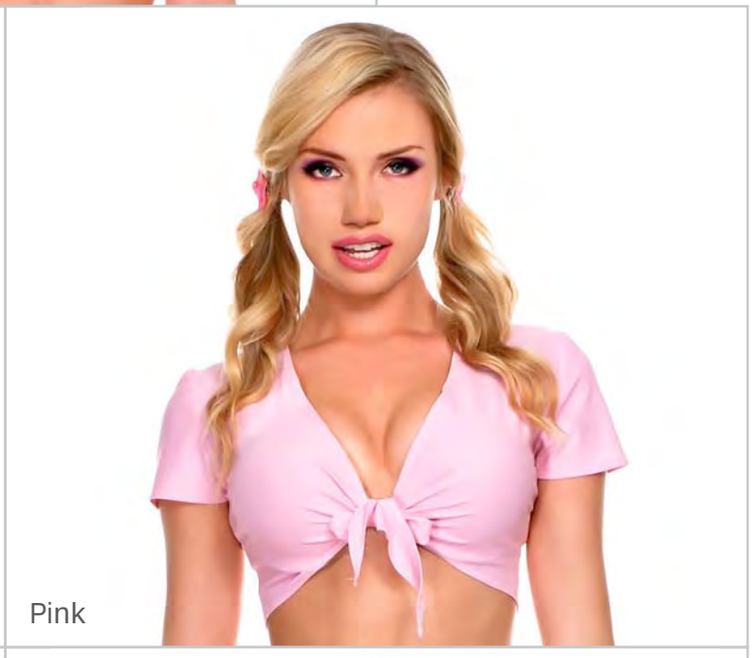

Pink

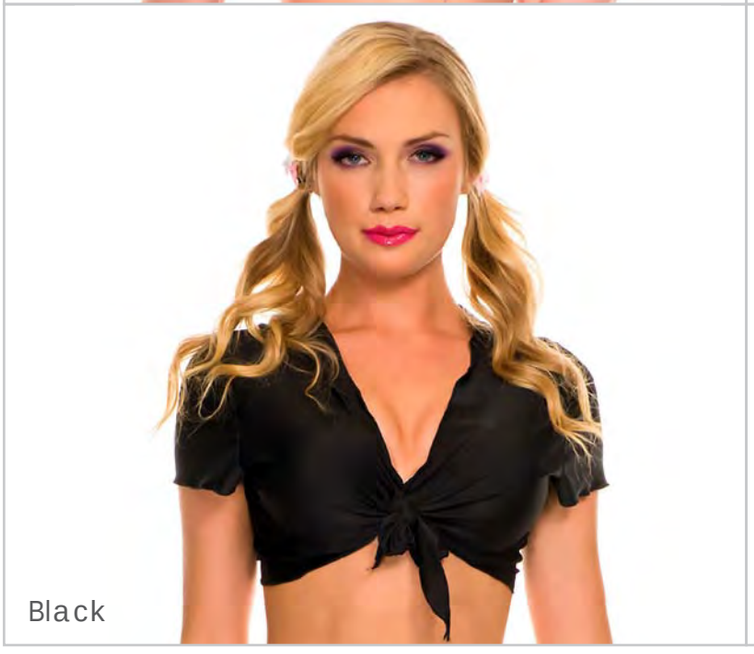

Black

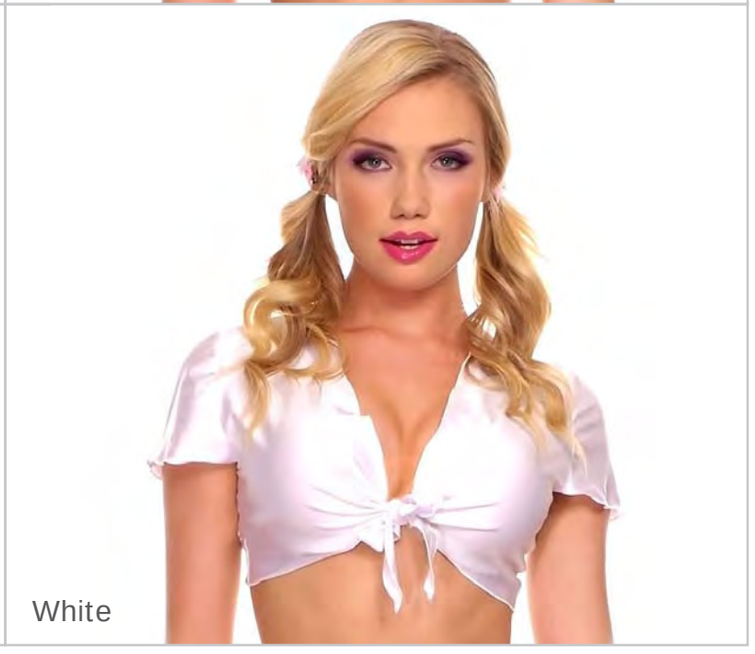

White

25076 TIE FRONT TOP

Size: SM, ML

Red



Hot Pink



Pink



White



Black



Turquoise



Neon Green



Purple



25075 SOLID COLOR PLEATED SKIRT

Size: SM, ML

Red



Hot Pink



Pink



Green



Light Brown



Violet



Yellow



Neon Yellow



Purple



Light Purple



25074 PLAID PLEATED SKIRT

Size: SM, ML

70959 INNOCENT JESTER

One of the most innocent jesters around.
These mismatch colors will fool anyone but can't
joke around with the coziness of this set.

Size: Unisex One Size



70960 CUTE GHOST

This cute ghost will make your night warm.
Nights will be spooky fun.
Size: Unisex One Size



70958 SWEET PUMPKIN

Try this sweet pumpkin to keep you comfy. This soft pumpkin comes with an attached orange hood.

Size: Unisex One Size



70967K STRIPED TIGER

This fierce orange tiger will turn heads in the jungle. Turn heads as you prowl around in this stripped tiger Kigurumi.

Size: Unisex One Size



70965K WILD LION

The king of the jungle has the softest main and tail.
The face of the lion is very detailed and the fur on the head is sure to keep your head warm if the jungle should ever get cold.
Size: Unisex One Size



70966K COZY BEAR

One of the scariest animals you can bump into in the forest is now the most cuddliest Kigurumi for you to enjoy!

Size: Unisex One Size



70962K GUINEA PIG

Think outside of the cage in this adorable brown critter costume. Crawl around town and be everyone's favorite class pet.

Size: Unisex One Size



70968K CHUBBY PANDA

Rescue a panda from the wild
and keep one in your closet. Our panda is all
black with a white face, belly, and cuffs.
Size: Unisex One Size



70961K ADORABLE HAMSTER

This adorable Kigurumi is one of our most popular house pets. The facial feature is inspired by anime characters that we love!

Size: Unisex One Size



70963K JUMPING KANGAROO

This kangaroo is not hopping around without its baby kangaroo in tow.
This all orange Kangaroo is our only Kigurumi with a pouch in front.
Hop in this kangaroo for the best time a marsupial could have.
Size: Unisex One Size



70979K COMFY SHARK

We turned the scariest predator
in the ocean into a super comfy Kigurumi.
Size: Unisex One Size



70978K ADORABLE KOALA BEAR

We had to Kigurumify the Koala, which is one of the most adorable marsupial on this planet!

Size: Unisex One Size



70976K MONSTER Z

This anime inspired Kaiju has awesome features in the face, and a cozy tail that could whip anyone into a monster pajama party.

Size: Unisex One Size



70977K SNUGGLY GIRAFFE

Our Kigurumi giraffe doesn't come with a black tongue or an extra long neck. It's just super cute.

Size: Unisex One Size





76657 BRAVE VIKING

7 PC. includes:
Suede double slit top, brown vest with faux fur accents,
pants, fur trim horn headband, wrist cuffs, belt, and leg warmers
Size: M, L, XL



76658 UNIVERSE WARRIOR

2 PC. includes:
Brown and white long sleeve tunic with attached hood and pants
Size: M, L, XL





76652 PANTHER COSTUME

2 PC. includes:
Long sleeve bodysuit with metallic details and mask
Size: M, L, XL

76647 TIN MAN

4 PC. includes:
Wet look silver top with heart applique,
matching pants, wrist cuffs, and hat
Size: M, L, XL



76646 CHARITABLE ROBIN

5 PC. includes:
Long sleeve collar top, shredded wet look vest with all over metal rings, matching gauntlets, belt, and hat with feather accent
Size: M, L, XL

76645 BIG-HEARTED ELF

4 PC. includes:
Long green shirt, body belt, gauntlets, and hat
Size: M, L, XL





76653 AWESOME BUDDY

3 PC. includes:
White pants overalls with adjustable suspenders,
long sleeve shirt, and hat
Size: M, L, XL



76651 DELUXE DESPICABLE HUMAN

4 PC. includes:
Denim blue short overalls,
yellow short sleeve shirt, hat, and glasses
Size: M, L, XL





76007 AHOY MATIE

3 PC. includes:
Ahoy matie sailor's collared shirt with matching pants, and hat
Size: M, L, XL



76637 NAVY SAILOR

3 PC. includes:
Sleeveless shirt with sailor collar, matching pants, and hat
Size: M, L, XL
Color : Navy/Red



76637 SAILOR

3 PC. includes:
Sleeveless shirt with sailor collar,
matching pants, and hat
Size: M, L, XL
Color : Black/White





76637 WHITE SAILOR

3 PC. includes:
Sleeveless shirt with sailor collar,
matching pants, and hat
Size: M, L, XL
Color : White/Navy





76015
UNDEFEATED ROMAN WARRIOR

3 PC. includes:
Gold metallic studs tunic with epaulette, cape and gauntlets
Size: M, L, XL



76649 ARMY SOLDIER

6 PC. includes:
Camouflage short sleeve top, matching pants, vest, belt and holster, headband, and arm band
Size: M, L, XL







76006 OFFICER ARREST ME

5 PC. includes:
Button shirt, tie, hat, gloves and baton
Size: M, L, XL

76001
SWAT BRIGADE COMMANDER

3 PC. includes:
Utility vest, fingerless gloves and knee pads
Size: One Size





76619 ESCAPED CONVICT

2 PC. includes:
Orange zip front jumpsuit with attached hood and handcuffs
Size: M, L, XL



76655 SAVAGE MAN WEREWOLF

5 PC. includes:
Silver top with attached faux fur neckpiece, torn hem checker print shirt, ripped pants, headpiece with faux teeth, and wrist cuffs
Size: M, L, XL









76644 HANDSOME LUMBERJACK

3 PC. includes:
Checker print sleeveless shirt, hat, and suspenders
Size: M, L, XL

76630 SKELETON BODYSUIT

1 PC. includes:
Skeleton printed long sleeve zip up bodysuit with attached hood
Size: M, L, XL





76631 DAY OF THE DEAD MARIACHI

6 PC. includes:
Mariachi vest and pants with
a skeleton skull belt, hat, mask and scarf
Size: M, L, XL

Shown with: 76633 Day of the dead mask





76629 KEEPER OF SPIRITS

5 PC. includes:
Long sleeve shirt with front ruffle details and
a skeleton fiesta printed vest, hat, mask and belt
Size: M, L, XL

Shown with: 76633 Day of the dead mask



76656 CAVE MAN

3 PC. includes:
Tiger print jagged hem dress with faux fur trim, belt, and wrist cuffs
Size: M, L, XL





76654 GREEK GOD

7 PC. includes: Sleeveless top,
white ruched skirt, pants, gold headband,
gold and white collar, belt and wrist cuffs
Size: M, L, XL





76017 MR. OKTOBERFEST

2 PC. includes:
Lace up collared shirt with adjustable
suspender Bavarian inspired printed shorts
Size: M, L, XL

Shown with: 5747 Opaque knee hi

76621 GERMAN BEER MAN

3 PC. includes:
Lace up collared shirt, alpine region printed trousers
with H-shaped suspenders, and hat
Size: M, L, XL Color: Black/Gold

Shown with: 5747 Opaque knee hi









76005 MEN LEDERHOSEN

2 PC. includes:
Collared shirt and adjustable suspender shorts with prints
Size: M, L, XL

Shown with: 5747 Opaque knee hi

76018 BAVARIAN LEDERHOSEN

2 PC. includes:
Lace up collared shirt and Bavarian inspired
adjustable suspender shorts with prints
Size: M, L, XL

Shown with: 5747 Opaque knee hi





76624 TRADITIONAL SCOTTISH MAN

6 PC. includes:
Lace up collared shirt with fancy Scottish kilt,
hat, sash, belt and gauntlets

Size: M, L, XL

Shown with: 5747 Opaque knee hi

76623 INDIAN CHIEF

4 PC. includes:
Faux fur with fringe top and matching pants,
arm band and toy tomahawk

Size: M, L, XL

Shown with: 76636 Indian tribal headdress









76616 AIRLINE PILOT

5 PC. includes:
Gold button vest with pants, hat, tie and cuffs
Size: M, L, XL
Color: Black

76616 AIRLINE PILOT

5 PC. includes:
Gold button vest with pants, hat, tie and cuffs
Size: M, L, XL
Color: White









76618 FIREFIGHTER HERO

3 PC. includes:
Suspender pants with reflective trim, t-shirt, and hat
Size: M, L, XL

76023 DARK RINGMASTER

6 PC. includes:
Black and white striped pants with button up shirt,
long tail coat, hat, bow and belt
Size: M, L, XL









76617 ER DOCTOR

2 PC. includes:
Collared coat with cross appliques, and stethoscope
Size: M, L, XL

76012 MEN'S REF

2 PC. includes:
Black and white stripe collared shirt, and whistle
Size: M, L, XL



76648
CONGREGATIONAL PREACHER

3 PC. includes:
Black, white, and gold priest top, pants, and cross
Size: M, L, XL





76620 RELIGIOUS PRIEST

4 PC. includes:
Priest outfit, cross and scarf
Size: M, L, XL



76024 DELUXE PRIEST

4 PC. includes:
Gold trimmed robe with attached cape, collar, belt and cross
Size: M, L, XL

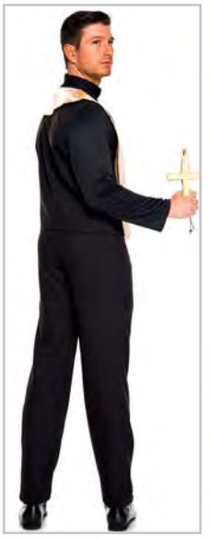



76643 PRIEST COSTUME

5 PC. includes:
Priest shirt with pants, vest, sash and cross
Size: M, L, XL



76028 PLUNDEROUS PIRATE

6 PC. includes:
Lace up detail striped shirt with pants,
hat, eye patch, vest and sash
Size: M, L, XL



76027 PIRATE CAPTAIN

6 PC. includes:
Ruffle long sleeve shirt with pants,
coat, hat, headband and eye patch
Size: M, L, XL





76632 SILENT MIME

6 PC. includes:
Striped shirt with suspender pants, hat, mask, scarf and gloves
Size: M, L, XL

Shown with: 76634 Mime mask

76025 NIFTY NERD

5 PC. includes:
Checker print shirt with shorts, cardigan, bow tie and suspenders
Size: M, L, XL





76022 CLASSROOM NERD

4 PC. includes:
Suspender plaid shorts with shirt, and bow tie
Size: M, L, XL
Color: Black/Grey

76022 CLASSROOM NERD

4 PC. includes:
Suspender plaid shorts with shirt, and bow tie
Size: M, L, XL
Color: Black/Green



76022 CLASSROOM NERD

4 PC. includes:
Suspender plaid shorts with shirt, and bow tie
Size: M, L, XL
Color: White/Green



76022 CLASSROOM NERD

4 PC. includes:
Suspender plaid shorts with shirt, and bow tie
Size: M, L, XL
Color: White/Red







70997Q
PLUS SIZE DARK SIREN

3 PC. includes:
Plus size skeleton print white dress with shell like cups and hair accessories
Size: 1X/2X, 3X/4X

71008Q
PLUS SIZE BUMBLE BEE

5 PC. includes: Plus size black and yellow striped dress with multiple ruffle layers, antennae headband, flower choker, tail, and wings
Size: 1X/2X, 3X/4X

Shown with: 9024 Diamond net spandex pantyhose



70869Q ADORABLE SHEEP

2 PC. includes:
Plus size hooded front zipper up furry dress
with attached tail and furry bow choker
Size: 1X/2X, 3X/4X

Shown with: 9001Q Plus size fishnet seamless pantyhose



70915Q POLKA DOT MOUSE

5 PC. includes:
Polka dot mini dress, leggings,
headband, choker, and gloves
Size: 1X/2X, 3X/4X



70616Q BELOVED MOUSE

4 PC. includes:
Plus size buttoned high waisted pencil dress,
mouse ears, bow choker and gloves
Size: 1X/2X, 3X/4X

Shown with: 5747 Opaque knee hi



70617Q DARLING MOUSE

4 PC. includes:
Plus size polka dot mini dress with attached suspenders,
mouse ears, bow choker and gloves
Size: 1X/2X, 3X/4X

Shown with: 5747 Opaque knee hi



70749Q CHEEKY CHEETAH

5 PC. includes:
Plus size three layer lace up mini dress,
cat ears, choker, gloves and tail
Size: 1X/2X, 3X/4X

Shown with: 9030Q Plus size mini diamond net spandex pantyhose,
721Q Trim petticoat



70939Q LAW ENFORCER

6 PC. includes:
Plus size short sleeve above the knee dress with
button details, police hat, gloves, baton,
buckle closure belt, and handcuffs
Size: 1X/2X, 3X/4X



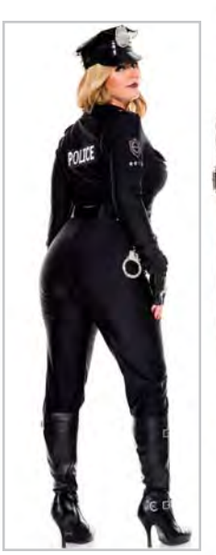

70935Q CORRECTIONS OFFICER

5 PC. includes:
Plus size long fishnet sleeves dress with hemline and batch details, collar with attached tie, hat, baton, and handcuffs
Size: 1X/2X, 3X/4X

Shown with: 9030Q Plus size mini diamond net spandex pantyhose

70893Q PERVERSE LIEUTENANT

6 PC. includes:
Plus size zip up full body jumpsuit, hat, baton, gloves, belt, and cuffs
Size: 1X/2X, 3X/4X





70957Q SWAT AGENT

4 PC. includes: Plus size front zipper above the knee dress with SWAT back print, matching SWAT print hat, wet look gloves, and double strand buckle belt

Size: 1X/2X, 3X/4X

Shown with: 9030Q Plus size mini diamond net spandex pantyhose

70279Q IRRESISTIBLE OFFICER

6 PC. includes:
Plus size corset with sequin flap pockets, handcuffs, pleated skirt, hat, baton and collar tie

Size: 1X/2X, 3X/4X

Shown with: 9030Q Plus size mini diamond net spandex pantyhose



70890Q GOLDEN STAR GENERAL

3 PC. includes:
Plus size golden accents long sleeve dress, hat, and gloves
Size: 1X/2X, 3X/4X

Shown with: 9030Q Plus size mini diamond net spandex pantyhose





70896Q MILITARY CADET

5 PC. includes:
Plus size army green long sleeve dress,
bullet belt, hat, belt,and olive green gloves
Size: 1X/2X, 3X/4X

Shown with: 9030Q Plus size mini diamond net spandex pantyhose



70996Q

PLUS SIZE FRISKY WEREWOLF

3 PC. includes: Plus size torn hem dress with checker print insets, wolf ears headband, and faux fur wrist cuffs

Size: 1X/2X, 3X/4X

Shown with: 747 Opaque tights



70994Q

PLUS SIZE LIVING SCARECROW

5 PC. includes: Plus size checker patch details dress with faux fur trim, suede oversize hat, rope belt, fingerless gloves, and big mesh hole pantyhose

Size: 1X/2X, 3X/4X

Shown with: 5023 Big hole mesh design pantyhose, 478 Thick diamond net gloves



70870Q NIGHTMARE KILLER DOLL

3 PC. includes:
Plus size skirt overall with red button accents, multi-colored striped shirt, and hair ties
Size: 1X/2X, 3X/4X

Shown with: 5726 Acrylic knee hi with striped top



70625Q MRS MUERTE

3 PC. includes:
Plus size skeleton rib print long tail dress with attached roses, mask, and gloves
Size: 1X/2X, 3X/4X

Shown with: 747Q Plus size opaque tights, 70690 Muerta mask
*Flower headpiece not included



71005Q
PLUS SIZE SULTRY SKELETON

3 PC. includes:
Plus size skeleton print bodysuit, matching arm warmers, and skeleton print leg warmers
Size: 1X/2X, 3X/4X





70975Q
3D SKELETON LONG SLEEVE BODYSUIT

1 PC. includes:
Plus size 3D skeleton long sleeve bodysuit with bone print
Size: 1X/2X, 3X/4X

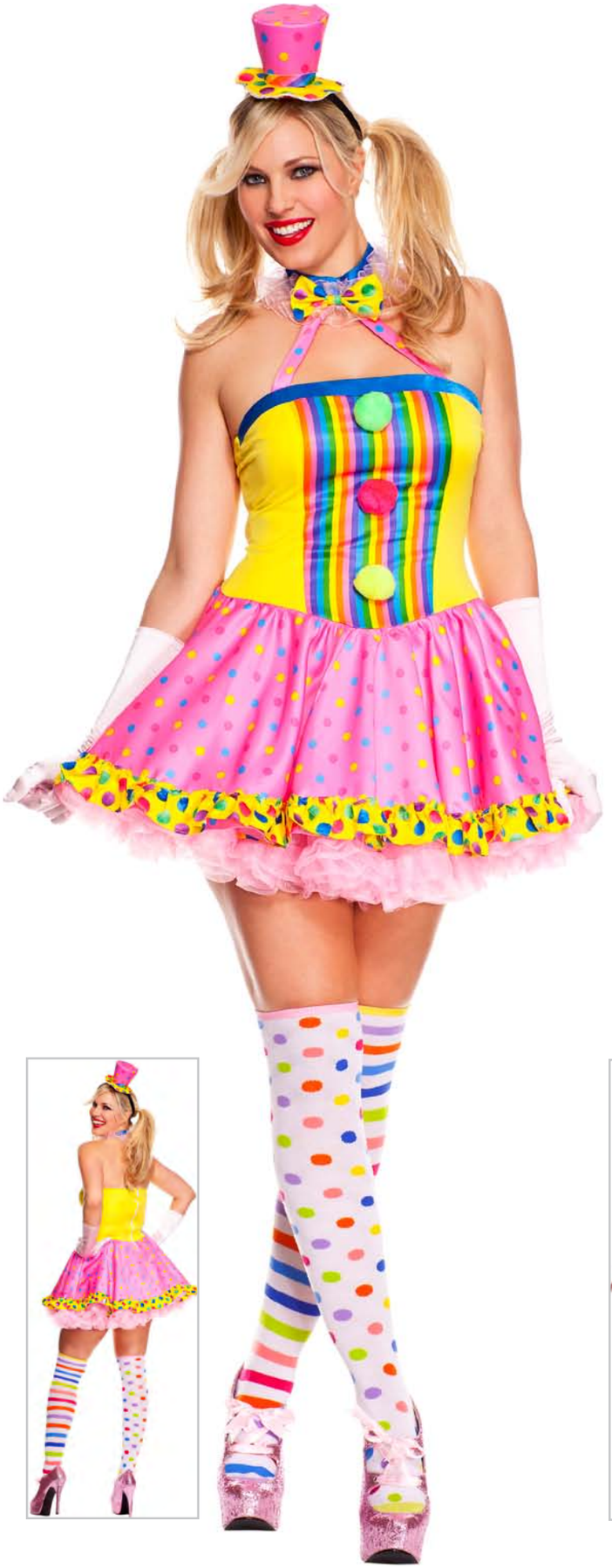

70494Q CIRCUS CUTIE

4 PC. includes:
Plus size halter and bare back clown dress,
gloves, hat and thigh hi
Size: 1X/2X, 3X/4X

Shown with: 4605 Clown acrylic thigh hi, 721Q Trim petticoat



70471Q BIG TOP BABE

4 PC. includes:
Plus size fun colored polka dot clown dress,
hat, bow tie and thigh hi
Size: 1X/2X, 3X/4X

Shown with: 4874 Rainbow acrylic thigh hi, 721Q Trim petticoat





70645Q
PRETTY AND PROPER FRENCH MAID

4 PC. includes: Plus size long sleeve lace up details fancy dress, headpiece, choker and feather duster

Size: 1X/2X, 3X/4X

Shown with: 747Q Plus size opaque tights, 721Q Trim petticoat

70633Q
ELEGANT FRENCH MAID

3 PC. includes: Plus size ruffle dress with embroidered collar, headpiece and duster

Size: 1X/2X, 3X/4X

Shown with: 747Q Plus size opaque tights







70133Q FRENCH MAID

5 PC. includes:
Plus size lace trim neck line with lace up front details dress, headband, choker, feather duster, and garter
Size: 1X/2X, 3X/4X

Shown with: 9030Q Plus size spandex seamless mini diamond net pantyhose, 721Q Trim petticoat

71017Q
PLUS SIZE LOVELY ENCHANTRESS

4 PC. includes: Plus size black dress with a gold leaf trimmed neckline and two side drape fabric, leaf headband, matching necklace, and arm bands
Size: 1X/2X, 3X/4X





70952Q
GORGEOUS MIDNIGHT GODDESS

2PC. includes:
Gold trim sheer asymmetrical dress with
attached draped black fabric and goddess headband
Size: 1X/2X, 3X/4X



70928Q GODDESS BEAUTY

4 PC. includes:
Plus size white high-low dress with one shoulder strap
and drape white fabric, gold leaf wrist bands,
gold leaf headpiece, and leg wraps
Size: 1X/2X, 3X/4X

Shown with: 34002 Metallic leg wrap



70891Q OKTOBERFEST BEER BABE

4 PC. includes:
Plus size layer dress with attached puff sleeves,
choker, hair ties, and cuffs
Size: 1X/2X, 3X/4X

Shown with: 721 Trim petticoat, 5747 Opaque knee hi

70729Q OKTOBERFEST BEER GIRL

3 PC. includes:
Plus size long layer dress with attached puff sleeves,
choker, and hair clips
Size: 1X/2X, 3X/4X

Shown with: 739 Long Trim Petticoat

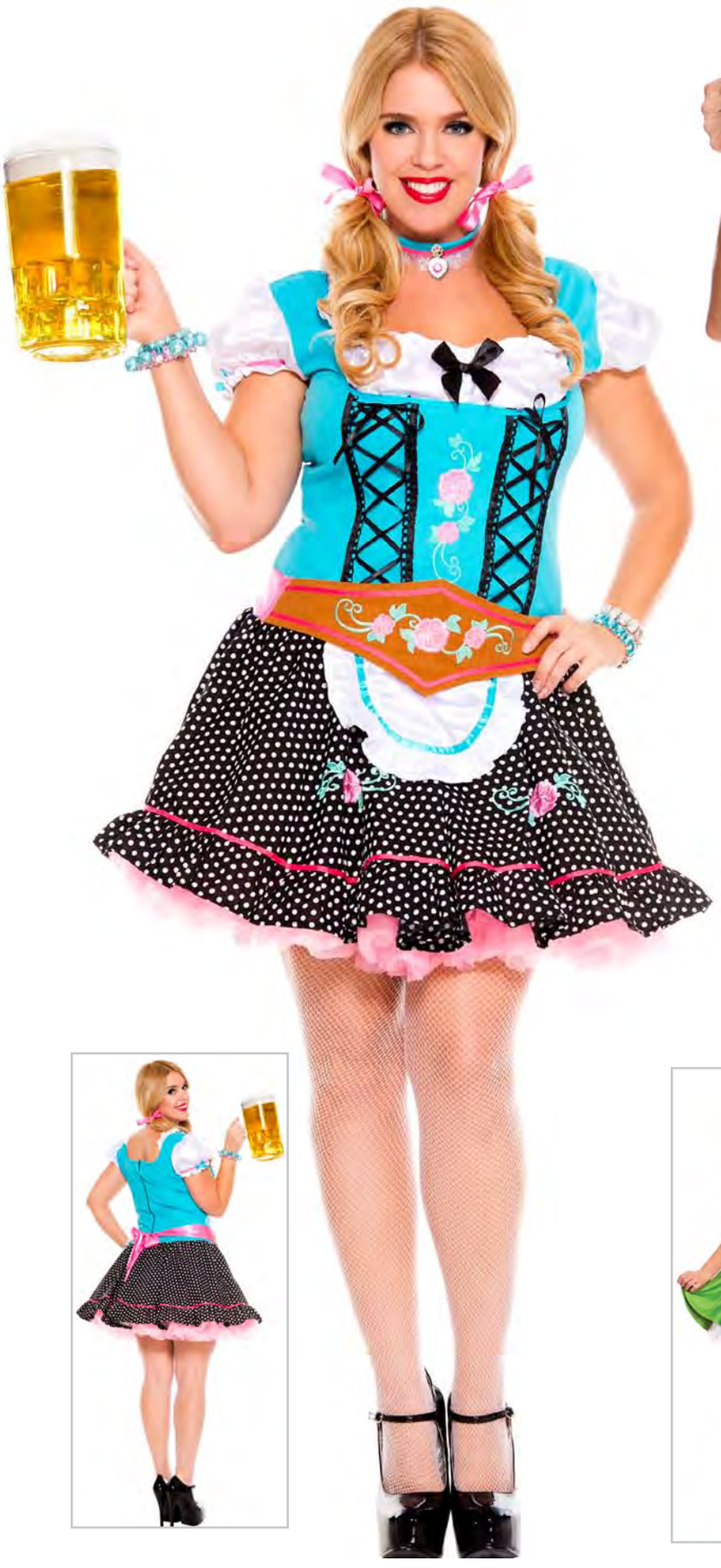



70544Q MISS OKTOBERFEST

4 PC. includes:
Plus size peasant top style dress with lace up bodice, choker, floral brocade apron and hair bows
Size: 1X/2X, 3X/4X

Shown with: 9001Q Plus size fishnet seamless pantyhose, 721Q Trim petticoat

70401Q OKTOBERFEST DARLING

3 PC. includes:
Plus size peasant top style dress with lace up bodice, 2 satin hair bows and thigh hi
Size: 1X/2X, 3X/4X

Shown with: 4745Q Plus size opaque thigh hi, 721Q Trim petticoat



70924Q CRUEL VILLAIN

3 PC. includes:
Plus size dalmatian print sleeves dress,
satin gloves, and cigarette holder
Size: 1X/2X, 3X/4X

Shown with: 426 Elbow length satin gloves, 70017 Two tone wig



70742Q 60'S MOD MUSE

3 PC. includes:
Plus size patterned multicolor dress,
headband and glasses
Size: 1X/2X, 3X/4X

Shown with: 5747 Opaque knee hi





70806Q RETRO HIPSTER

4 PC. includes:
Plus size shredded multicolor dress,
headband, leg wraps and glasses
Size: 1X/2X, 3X/4X



70596Q FLAPPER FEVER

4 PC. includes:
Plus size black and white sparkly sequin hem flapper dress,
headpiece, cigarette holder and gloves
Size: 1X/2X, 3X/4X

Shown with: 9030Q Plus size spandex seamless mini diamond net pantyhose,
406 Elbow length sequin with lace trim arm warmer

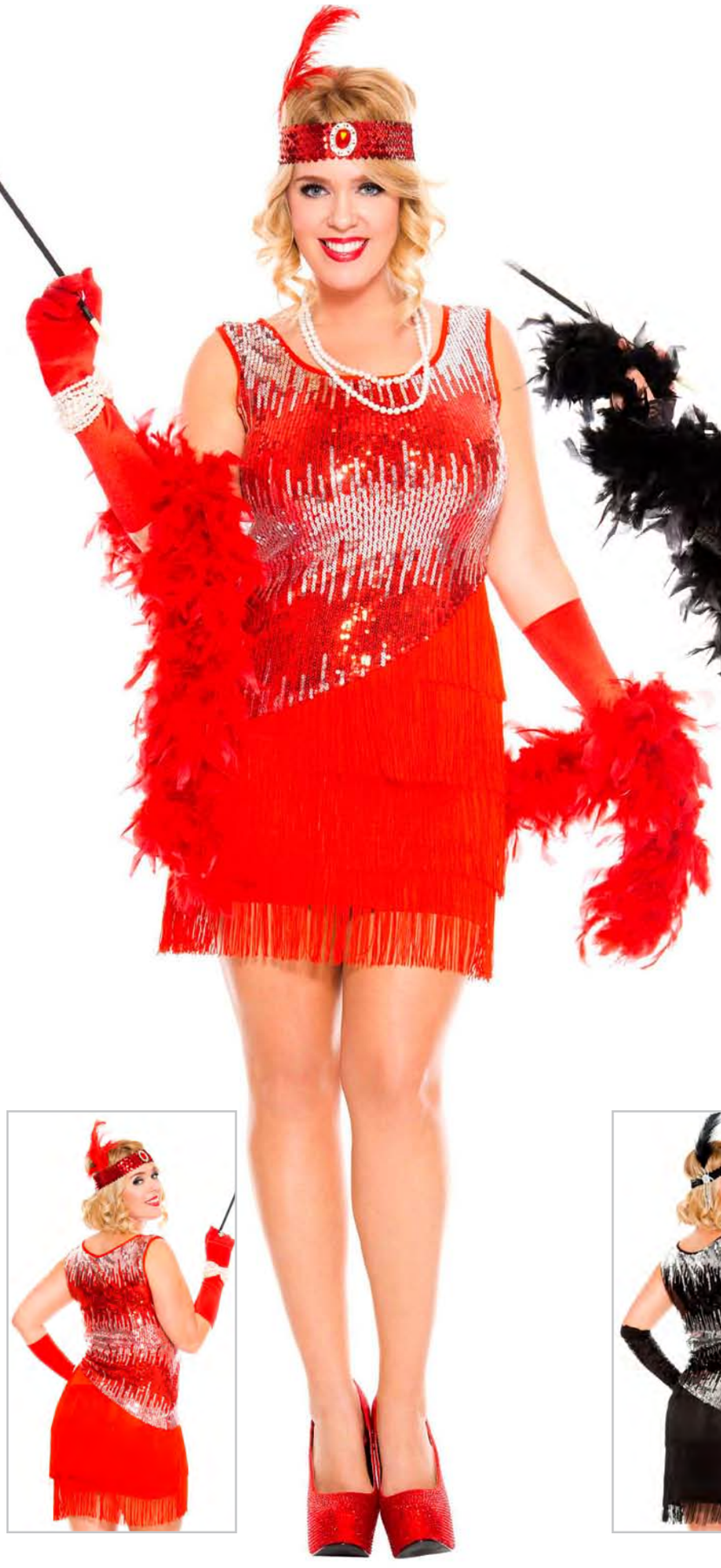



70595Q FEARLESS FLAPPER

2 PC. includes:
Plus size asymmetrical sparkly silver and red sequin fringe dress, headpiece and cigarette holder
Size: 1X/2X, 3X/4X
Color: Red

Shown with: 426 Elbow length satin gloves

70595Q FEARLESS FLAPPER

3 PC. includes:
Plus size asymmetrical sparkly silver and black sequin fringe dress, headpiece and cigarette holder
Size: 1X/2X, 3X/4X
Color: Black

Shown with: 406 Elbow length sequin with lace trim arm warmer





70590Q
1920'S FLAMING RED FLAPPER

4 PC. includes: Plus size stretch all around flapper dress, headpiece, cigarette holder and gloves

Size: 1X/2X, 3X/4X

Shown with: 426 Elbow length satin gloves

70590Q
1920'S STUNNING BLACK FLAPPER

4 PC. includes: Plus size stretch all around flapper dress, headpiece, cigarette holder and gloves

Size: 1X/2X, 3X/4X

Shown with: 452 Extra long satin gloves



70482Q FIRE HAZARD HONEY

3 PC. includes:
Plus size suspender skirt with tank top, and hat
Size: 1X/2X, 3X/4X

Shown with: 9030Q Plus size mini diamond net spandex pantyhose

70258Q
MILE HIGH CLUB STEWARDESS

4 PC. includes:
Plus size gold trim button up dress, hat, scarf and belt
Size: 1X/2X, 3X/4X

Shown with: 9030Q Plus size mini diamond net spandex pantyhose





70500Q
FOXY FLIGHT ATTENDANT

4 PC. includes:
Plus size gold trim pencil cut dress, hat, bow tie and belt
Size: 1X/2X, 3X/4X

Shown with: 9030Q Plus size mini diamond net spandex pantyhose

70954Q NIGHT NURSE

4 PC. includes:
Plus size black and red short sleeve tulle dress,
nurse apron, wet look headband, and satin gloves
Size: 1X/2X, 3X/4X

Shown with: 5747 Opaque knee hi, 461 Wrist length satin gloves



70953Q HEART ATTACK NURSE

3 PC. includes:
Plus size red trim dress with long fishnet sleeves,
nurse headband, and stethoscope
Size: 1X/2X, 3X/4X

Shown with: 9001Q Plus size fishnet seamless pantyhose



70898Q HOME CARE NURSE

4 PC. includes:
Plus size pleated top, sheer overlay skirt with
accents, headband, and stethoscope
Size: 1X/2X, 3X/4X

Shown with: 9001Q Plus size fishnet seamless pantyhose





70489Q NAUGHTY NURSE

5 PC. includes:
Plus size ruffle trim scoop neck nurse dress,
headpiece, choker, gloves and thigh hi
Size: 1X/2X, 3X/4X

Shown with: 4780 Opaque thigh hi with cross & ruffle lace top with satin bow,
452 Extra long satin gloves



70415Q SEXY RN ON DUTY

3 PC. includes:
Plus size button up dress with front pockets,
headpiece and stethoscope
Size: 1X/2X, 3X/4X

Shown with: 9030Q Plus size mini diamond net spandex pantyhose







71004Q
PLUS SIZE STARS SOLDIER

2 PC. includes:
Plus size sheer insets dress and long tail train
with front details applique
Size: 1X/2X, 3X/4X

70955Q
AMERICAN PLUS SIZE HERO

3 PC. includes:
Plus size star print dress, headband, and satin gloves
Size: 1X/2X, 3X/4X

Shown with: 4663 Two tone thigh hi, 452 Extra long satin gloves





70941Q
ENCHANTING ROYAL HEART QUEEN

5 PC. includes: Plus size off the shoulder long ball dress with lace up and heart details, heart details crown, choker, belt, and thigh hi

Size: 1X/2X, 3X/4X

Shown with: 4193 Harlequin mismatch thigh hi, 70013 Wig

70956Q WICKED JESTER

4 PC. includes:
Plus size checker print peplum dress, jester mismatch headband, white matching choker, and satin gloves with checker print cuffs

Size: 1X/2X, 3X/4X

Shown with: 5747 Opaque knee hi



70951Q
ADVENTUROUS WONDER RABBIT

5 PC. includes: Plus size yellow button top, gold detail long tail coat, checker print skirt, ears/hat headpiece, and bow choker

Size: 1X/2X, 3X/4X

Shown with: 5747 Opaque knee hi



70329Q HATTER HOTTIE

6 PC. includes:
Plus size button up dress, long tail tuxedo, hat, bow tie, belt and handkerchief

Size: 1X/2X, 3X/4X

Shown with: 747Q Plus size opaque tights, 70013 Wig



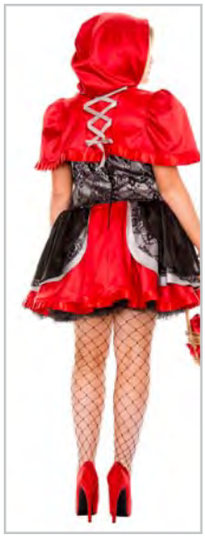

71006Q
PLUS SIZE APPRENTICE SORCERER

4 PC. includes:
Plus size pleated silver dress, satin tie, glasses, and wand
Size: 1X/2X, 3X/4X

Shown with: 5747 Opaque knee hi

70441Q FIERY LIL' RED

2 PC. includes:
Plus size lace combination peplum dress, and hooded cape
Size: 1X/2X, 3X/4X

Shown with: 9024Q Plus size diamond net spandex pantyhose,
711Q Plus size tulle petticoat



70810Q STEAMPUNK HARLEY

4 PC. includes:
Plus size jester strapless dress with
attached mesh train, jacket, hat & mask
Size: 1X/2X, 3X/4X

Shown with: 70013 Wig, 90019 Fishnet jester pantyhose



70424Q HARLEY JESTER

5 PC. includes:
Plus size jester tutu dress, mask,
neck piece, arm warmers and pantyhose
Size: 1X/2X, 3X/4X

Shown with: 748Q Plus size opaque jester tights







70980Q
PLUS SIZE BREATHTAKING UNICORN

4 PC. includes:
Plus size white catsuit with faux fur trim, faux fur rainbow tail, silver horn headband, and rainbow leg warmers
Size: 1X/2X, 3X/4X

70635Q UNICORN FANTASY

5 PC. includes:
Plus size silver shiny mini dress with rainbow color tail, headpiece, choker and gloves
Size: 1X/2X, 3X/4X

Shown with: 9001Q Plus size fishnet seamless pantyhose, 5535 Faux fur leg warmers



70768Q POISONOUS VILLAIN

4 PC. includes:
Plus size leaf detail dress with side slits,
matching gloves, headpiece and eye mask
Size: 1X/2X, 3X/4X

Shown with: 70013 wig



70538Q DARK GREEK WARRIOR

4 PC. includes:
Plus size metallic gold body wrap epaulette lame dress,
cape, detachable train and gauntlets
Size: 1X/2X, 3X/4X







70627Q FLIRTY NUN

4 PC. includes:
Plus size gold trim two layer dress,
habit, neck piece and arm warmers
Size: 1X/2X, 3X/4X

Shown with: 5747 Opaque knee hi



70259Q BAD HABIT NUN

3 PC. includes:
Plus size cross cut out dress, habit and arm warmers
Size: 1X/2X, 3X/4X

Shown with: 9024Q Plus size diamond net spandex pantyhose,
70686 Gold cross fingerless gloves





25099Q
CURVACEOUS SCHOOL NERD

4 PC. includes: Plus size three quarter sleeve top,
plaid skirt, hair ties, and matching tie
Size: 1X/2X, 3X/4X

Shown with: 5747 Opaque knee hi



25080Q DARLING SCHOOL GIRL

2 PC. includes:
Plus size ruffle sleeve plaid school girl dress, and hair ties
Size: 1X/2X, 3X/4X

Shown with: 4742 Satin bow opaque thigh hi



25086Q HIGH CLASS NERDY

5 PC. includes:
Plus size pink high waisted plaid suspender skirt
with long sleeve shirt, hair bows and tie
Size: 1X/2X, 3X/4X

Shown with: 5747 Opaque knee hi



25086Q HIGH CLASS NERDY

5 PC. includes:
Plus size grey high waisted plaid suspender skirt
with long sleeve shirt, hair bows and tie
Size: 1X/2X, 3X/4X

Shown with: 5747 Opaque knee hi





70900Q HALF TIME REFEREE

4 PC. includes:
Plus size zip up striped shirt, matching leggings, hat, and whistle
Size: 1X/2X, 3X/4X



70293Q SEXY REFEREE

3 PC. includes:
Plus size front zip up stripe dress, hat and whistle
Size: 1X/2X, 3X/4X

Shown with: 5726 Acrylic knee hi with striped top



70943Q NORTH POLE SANTA

3 PC. includes:
Plus size two tone velvet halter dress with
faux fur white trim, matching hat, and belt
Size: 1X/2X, 3X/4X

Shown with: 4701 Wide striped thigh hi



70457Q SLEIGH HOTTIE

3 PC. includes:
Plus size long sleeve marabou trim velvet dress,
santa sack and hat
Size: 1X/2X, 3X/4X

Shown with: 9030Q Plus size mini diamond net spandex pantyhose







70992Q
PLUS SIZE ADVENTUROUS CAPTAIN

6 PC. includes: Plus size one side high slit dress, puffed sleeves, lace up cincher, belt, leggings and hat

Size: 1X/2X, 3X/4X

Shown with: 35219 Vertical striped leggings

70983Q
PLUS SIZE HIGH CLASS PIRATE

3 PC. includes: Plus size button accents top with collar, hat, and striped leggings

Size: 1X/2X, 3X/4X

Shown with: 35219 Vertical striped leggings





70934Q HIGH SEAS CAPTAIN

5 PC. includes:
Plus size ruffled top, vertical striped pants,
defined black coat with gold embroidered trim,
matching hat, and belt
Size: 1X/2X, 3X/4X

70449Q
PLUS SIZE PETTICOAT DRESS

1 PC. Plus Size Petticoat Dress
Size: Plus size

Shown with: 9030Q Plus size mini diamond net spandex pantyhose



8170Q

PLUS SIZE LONG SLEEVE OPAQUE TEDDY

1 PC. Plus Size Long Sleeve Opaque Teddy
Size: Plus size



8400Q

PLUS SIZE SHORT SLEEVE OPAQUE TEDDY

1 PC. Plus Size Short Sleeve Opaque Teddy
Size: Plus size



Pink



Red



White



Black

721Q PLUS SIZE DOUBLE LAYERED MESH PETTICOAT

Size: Plus Size



Red



Black



White

711Q PLUS SIZE TULLE PETTICOAT

Size: Plus Size

Red



Fuchsia



Blue



Black



Purple



Gold



Silver



141Q PLUS SIZE METALLIC BOOTY SHORTS WITH WAIST BAND

Size: Plus Size



70870 NIGHTMARE KILLER DOLL

3 PC. includes:
Short overall romper with red button accents, multi-colored striped shirt, and hair ties
Size: XS, SM, ML

Shown with: 4245 Athlete acrylic thigh hi with striped top

71049 GOOD GUYS DOLL

NEW! 3 PC. includes:
Denim skirt overall with ribbon trim, striped open shoulder shirt, and hair ties
Size: XS, SM, ML, XL

Shown with: 5747 Opaque knee hi



70981 FIERCE WEREWOLF

5 PC. includes:
Checker print top with attached faux fur tail, ripped skirt, wolf ears headband, wrist cuffs, and thigh hi
Size: XS, SM, ML, XL

Shown with: 4702 Claw scratches thigh hi

76655 SAVAGE MAN WEREWOLF

5 PC. includes:
Silver top with attached faux fur neckpiece, torn hem checker print shirt, ripped pants, headpiece with faux teeth, and wrist cuffs
Size: M, L, XL



71005
SULTRY SKELETON

3 PC. includes:
Skeleton print bodysuit,
matching arm warmers, and thigh hi
Size: XS, SM, ML, XL Q: 1X/2X, 3X/4X

Shown with: 4305 Skeleton print stockings

76630
SKELETON BODYSUIT

1 PC. includes:
Skeleton printed long sleeve zip up
bodysuit with attached hood
Size: M, L, XL

71007
SKELETON HOTTIE

3 PC. includes:
Skeleton print teddy with strappy front,
matching arm warmers, and thigh hi
Size: XS, SM, ML

Shown with: 4305 Skeleton print stockings



70726 MISS MUMMY

4 PC. includes:
Tattered mini dress, headband,
arm wraps and leg wraps
Size: XS, SM, ML

76641 MUMMY

2 PC. includes:
Tattered mummy costume and headpiece
Size: M, L, XL



70875
MODERN DAY VIKING

8 PC. includes: Suede bra top with matching skirt, fur trimmed viking horn headband, faux fur shoulder pads, waist cincher, belt, gauntlets, and mismatch leg warmer with leg wrap

Size: XS, SM, ML

76657
BRAVE VIKING

7 PC. includes: Suede double slit top, brown vest with faux fur accents, pants, fur trim horn headband, wrist cuffs, belt, and leg warmers

Size: M, L, XL

70873
VIKING WARRIOR

4 PC. includes: Suede romper with faux fur, fur trimmed viking horn headband, faux fur shoulder pads, and gauntlets

Size: XS, SM, ML

Shown with: 35243 Big ripped opaque spandex stirrup leggings



70880
EYE-CATCHING OFFICER

9 PC. includes: Crop V-neck top, high waist shorts with garter clips, tie choker, hat, belt, cuffs, gloves, baton and leg holster

Size: XS, SM, ML

Shown with: 4930 Mini diamond net spandex thigh hi

76006
OFFICER ARREST ME

5 PC. includes:
Button shirt, tie, hat, gloves and baton

Size: M, L, XL

70889
SEXY CITY COP

6 PC. includes:
Zip up romper, suspender belt, hat, waist belt, cuffs and gloves

Size: XS, SM, ML

Shown with: 4930 Mini diamond net spandex thigh hi



76006 OFFICER ARREST ME

5 PC. includes:
Button shirt, tie, hat, gloves and baton
Size: M, L, XL

71029 PROBATION OFFICER

NEW! 6 PC. includes:
Silver trim black romper with front keyhole,
hat, gloves, belt, handcuffs, and baton
Size: XS, SM, ML

Shown with: 4745 Opaque thigh hi



70863 COMMANDO SOLDIER

6 PC. includes:
Camouflage zip up top, camo pants, hat,
adjustable suspenders, belt, and gloves
Size: XS, SM, ML

70864 ARMY SERGEANT

6 PC. includes:
Army green zip up romper, bullet belt,
hat, belt, gloves, and leg holster
Size: XS, SM, ML

Shown with: 4930 Mini diamond net spandex thigh hi



71015 FIRE CAPTAIN

2 PC. includes:
Reflective trim romper with attached suspenders and hat
Size: XS, SM, ML

Shown with: 4745 Opaque thigh hi

76618 FIREFIGHTER HERO

3 PC. includes:
Suspender pants with reflective trim, t-shirt, and hat
Size: M, L, XL



71059 CONVENT SISTER

NEW! 6 PC. includes:
Gold lining romper, detachable train, shoulder cape with cross imprint, habit, flare bell sleeves, and thigh hi
Size: XS, SM, ML, XL

Shown with: 4629 Gothic cross thigh hi

76620 RELIGIOUS PRIEST

4 PC. includes:
Priest outfit, cross and scarf
Size: M, L, XL



71052 WICKED NUN

NEW! 3 PC. includes:
Wet look with yellow trim and cross print dress, matching arm warmers, and habit
Size: XS, SM, ML, XL

76024 DELUXE PRIEST

4 PC. includes:
Gold trimmed robe with attached cape, collar, belt and cross
Size: M, L, XL



76643 PRIEST COSTUME

5 PC. includes:
Priest shirt with pants, vest, sash and cross
Size: M, L, XL

70728 RELIGIOUS SISTER

5 PC. includes:
Strappy black mini dress, habit,
neck piece, gloves and thigh hi
Size: XS, SM, ML, XL

Shown with: 4629 Gothic cross opaque thigh hi



70990
IMMORAL NUN

4 PC. includes: Wet look cross dress with attached garters, wet look habit, fingerless gloves, and cross print stockings

Size: XS, SM, ML

Shown with: 4629 Gothic cross thigh hi

76648
CONGREGATIONAL PREACHER

3 PC. includes: Black, white, and gold priest top, pants, and cross

Size: M, L, XL

70989
GOTHIC NUN

4 PC. includes: Wet look with strappy front crop top, matching skirt with attached garters, habit, and cross print stockings

Size: XS, SM, ML

Shown with: 4629 Gothic cross thigh hi



71050 WALKER OF SHADOWS

NEW! 6 PC. includes:
Asymmetrical black and red dress, hair tie, face mask, arm warmers, lace up ribbons, and leggings
Size: XS, SM, ML

71051 WARRIOR OF THE NIGHT

NEW! 8 PC. includes: Bare back black and red romper with side tying strings, face mask, shoulder cape, belt, arm bands, arm warmers, lace up ribbons, and hair tie
Size: XS, SM, ML

Shown with: 4745 Opaque thigh hi



70857 JOLLY MOUSE

6 PC. includes:
High waist shorts, crop top, mouse ears,
yellow bow choker, suspenders, and gloves
Size: XS, SM, ML

Shown with: 4245 Athlete acrylic thigh hi with striped top

70856 PLAYFUL MOUSE

6 PC. includes:
Polka dot high waist shorts, crop top, mouse ears
headband, bow choker, suspenders, and gloves
Size: XS, SM, ML

Shown with: 5726 Acrylic knee hi with striped top



70948
BREATHTAKING RADIANT BUNNY

5 PC. includes: Spaghetti straps teddy
with front lace panel and button accents,
lace bunny headband, bow choker,
wrist cuffs, and plush tail

Size: XS, SM, ML

Shown with: 9030 Mini diamond net spandex pantyhose

71026
TUXEDO MADAME BUNNY

NEW! 4 PC. includes:
Strapless sweetheart neckline teddy
with attached tailcoat, bunny headband,
bow choker, and gloves

Size: XS, SM, ML

Shown with: 9030 Mini diamond net spandex pantyhose,
426 Elbow length satin gloves

70619
SINFUL BUNNY

5 PC. includes: High waisted
wet look shorts withattached suspenders,
long sleeve tuxedo loop top,bunny ears,
bow choker and gloves

Size: XS, SM, ML

Shown with: 9030 Mini diamond net spandex pantyhose



76616 AIRLINE PILOT

5 PC. includes:
Gold button vest with pants, hat, tie and cuffs
Size: M, L, XL
Color: Black

70634 PROVOCATIVE STEWARDESS

3 PC. includes: Gold trimmed zip up romper
with buttons, hat and handkerchief
Size: XS, SM, ML

Shown with: 4745 Opaque thigh hi



70982 WILD CAVEWOMAN

4 PC. includes:
Leopard print with jagged hem top,
faux fur waist trim skirt, necklace, and wrist cuffs
Size: XS, SM, ML

76656 CAVE MAN

3 PC. includes:
Tiger print jagged hem dress with
faux fur trim, belt, and wrist cuffs
Size: M, L, XL



71004
STARS SOLDIER

2 PC. includes:
Sheer insets bodysuit and long tail train
with front details applique
Size: XS, SM, ML, XL Q: 1X/2X, 3X/4X

76658
UNIVERSE WARRIOR

2 PC. includes:
Brown and white long sleeve tunic with
attached hood and pants
Size: M, L, XL

71000
GALAXY TROOPER

2 PC. includes:
Black and white crop top
with matching pants
Size: XS, SM, ML



76647 TIN MAN

4 PC. includes: Wet look silver top with
heart applique, matching pants, wrist cuffs, and hat
Size: M, L, XL

70999 TIN LADY

4 PC. includes: Silver wet look bodysuit with
heart applique, matching arm warmers, hat, and choker
Size: XS, SM, ML



76652 PANTHER COSTUME

2 PC. includes:
Long sleeve bodysuit with metallic details and mask
Size: M, L, XL

71001 PANTHER LADY

4 PC. includes:
Wet look catsuit with silver details, matching arm warmers, cat ears headband, and mask
Size: XS, SM, ML



71010 EGYPTIAN GODDESS

6 PC. includes:
White ruched dress with bust detailing, snake shape headband, collar, belt, wrist cuffs, and arm band
Size: XS, SM, ML, XL



76654 GREEK GOD

7 PC. includes:
Sleeveless top, white ruched skirt, pants, gold headband, gold and white collar, belt and wrist cuffs
Size: M, L, XL



71013 NAUGHTY JESTER

5 PC. includes:
Black and red jester dress with white collar, choker, hair ties, matching arm warmers, and thigh hi
Size: XS, SM, ML

Shown with: 4720 Jester mismatch thigh hi

70810 STEAMPUNK HARLEY

4 PC. includes:
Jester strapless dress with attached mesh train, jacket, hat and mask
Size: XS, SM, ML, XL Q: 1X/2X, 3X/4X

Shown with: 70013 Wig, 4930 Mini diamond net spandex thigh hi



70934 HIGH SEAS CAPTAIN

5 PC. includes:
Ruffled top, vertical striped pants, defined black coat with gold embroidered trim, matching hat, and belt
Size: XS, SM, ML, XL Q: 1X/2X, 3X/4X



70933 SEVEN SEAS PIRATE

5 PC. includes:
Off the shoulder asymmetrical dress with lace up bodice, striped pants, red and black head tie, choker, and brown belt
Size: XS, SM, ML, XL



70992 ADVENTUROUS CAPTAIN

5 PC. includes:
One side high slit dress, puffed sleeves,
lace up cincher, belt, and hat
Size: XS, SM, ML, XL Q: 1X/2X, 3X/4X

Shown with: 9024 Diamond net spandex pantyhose



70983 HIGH CLASS PIRATE

3 PC. includes:
Button accents top with collar,
hat, and striped leggings
Size: XS, SM, ML, XL Q: 1X/2X, 3X/4X

Shown with: 35219 Vertical striped leggings



70814 LEAFY SUPER WOMAN

5 PC. includes:
Wet look leaf print romper with attached cape,
headband, gloves, and thigh hi
Size: XS, SM, ML

70813 WONDER HERO

4 PC. includes:
Metallic look long sleeve bodysuit
with leaf print, cape, mask, and sash
Size: XS, SM, ML



76022
CLASSROOM NERD

4 PC. includes: Suspender plaid shorts with shirt, and bow tie

Size: M, L, XL Color: White/Green



25095
PLAYFUL NERDY

5 PC. includes: Tie front top with lace trim high waisted skirt, hair bows, tie and hand cuffs

Size: SM, ML Color: Pink

Shown with: 4745 Opaque thigh hi



25098
DETENTION HOTTIE

5 PC. includes: High waisted plaid skirt with matching crop top, bow clips, tie and hand cuffs

Size: SM, ML Color: Black/White

Shown with: 4745 Opaque thigh hi



70573 5 PC. POLICE KIT

Includes: Hat, belt, handcuffs, baton and gloves
Size: One Size

Shown with: 70713 Long sleeve bodysuit

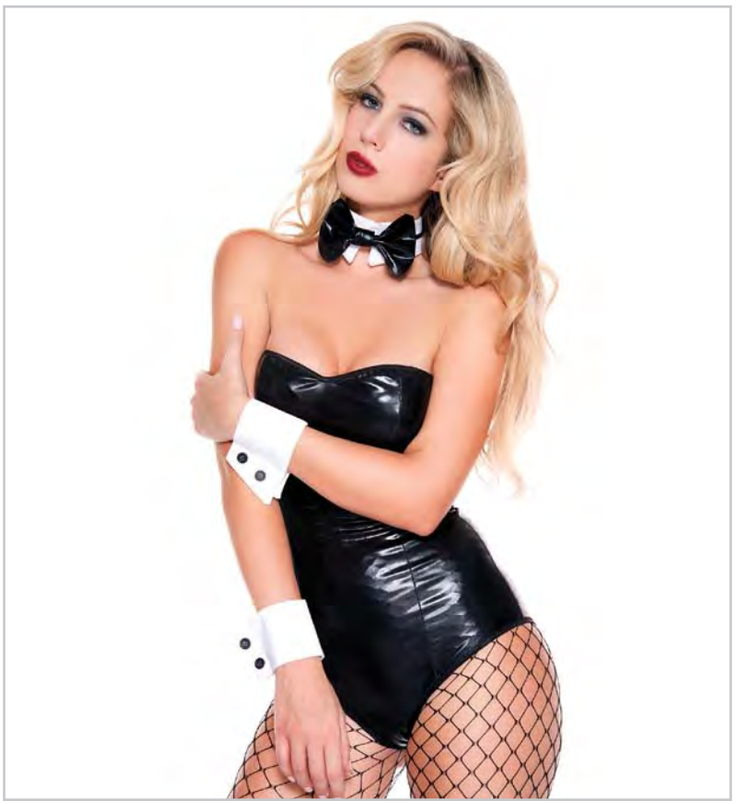

70657 2 PC. TUXEDO KIT

Includes : Bow choker and cuffs
Size: One Size

Shown with: 80004 Wet look strapless teddy



70660 4 PC. PLAYFUL BUNNY KIT

Includes: Bunny ears headband, bow tie, cuffs and tail
Size: One Size

Shown with: 80004 Wet look strapless teddy



70655 4 PC. WHITE BUNNY ACCESSORY KIT

Includes: Bunny ears, bow tie, cuffs and plush tail
Size: One Size

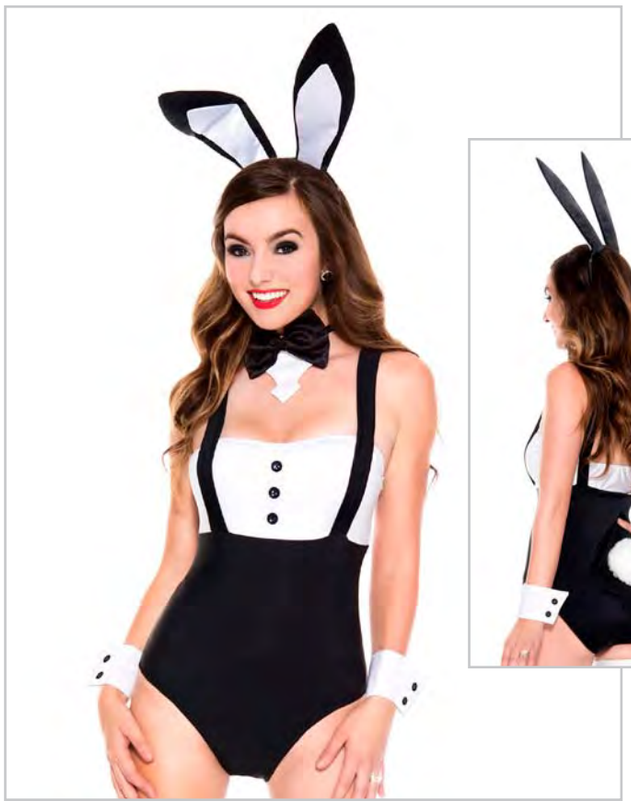

70817 4 PC. PLAYTIME BUNNY KIT

Includes: Bunny ears, bow tie, cuffs and plush tail
Size: One Size

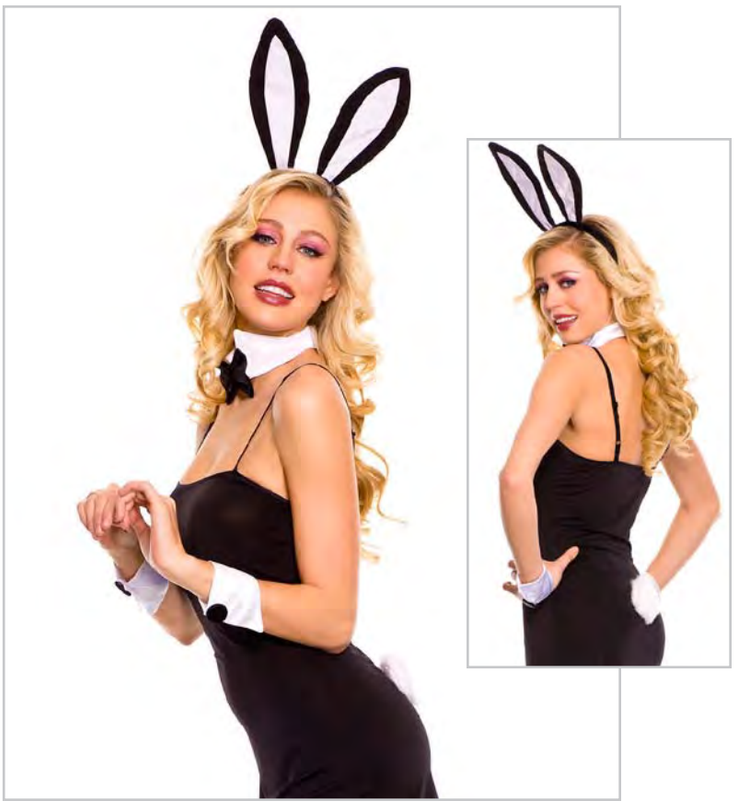

70443 4 PC. BUNNY ACCESSORY KIT

Includes: Bunny ears headband, bow tie, cuffs, and plush tail
Size: One Size

Shown with: 70447 Spaghetti strap dress



NEW! 71073 4 PC. HONEY BUNNY KIT

Includes: Bunny ears, bow choker, wrist cuffs, and plush tail
Size: One Size

Shown with: 70447 Spaghetti strap dress

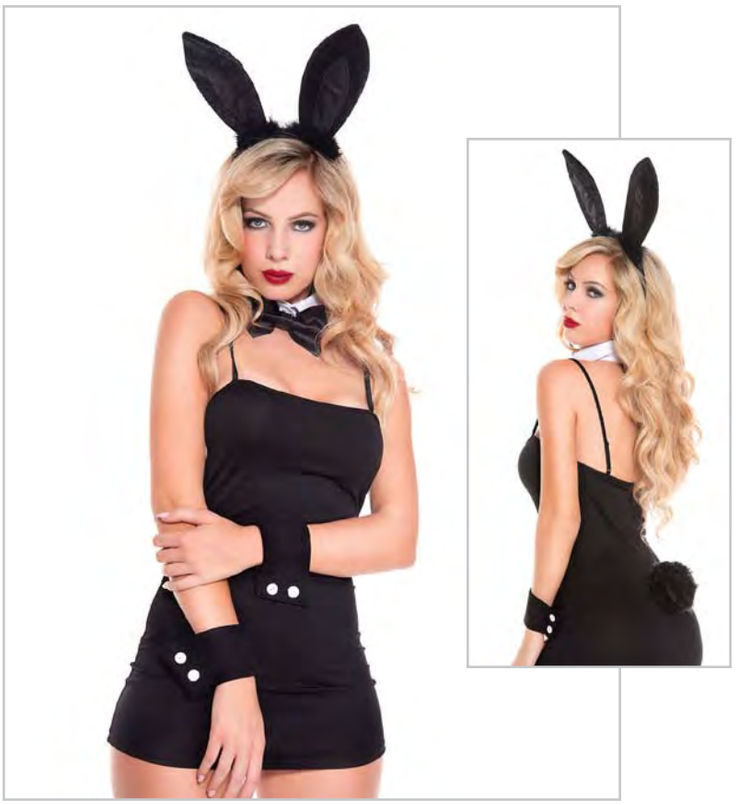

70659 4 PC. BLACK BUNNY KIT

Includes: Bunny ears headband, bow tie, cuffs and tail
Size: One Size

Shown with: 70447 Spaghetti strap dress



70819 4 PC. BUNNY KIT

Includes: Bunny ears, choker, cuffs and tail
Size: One Size

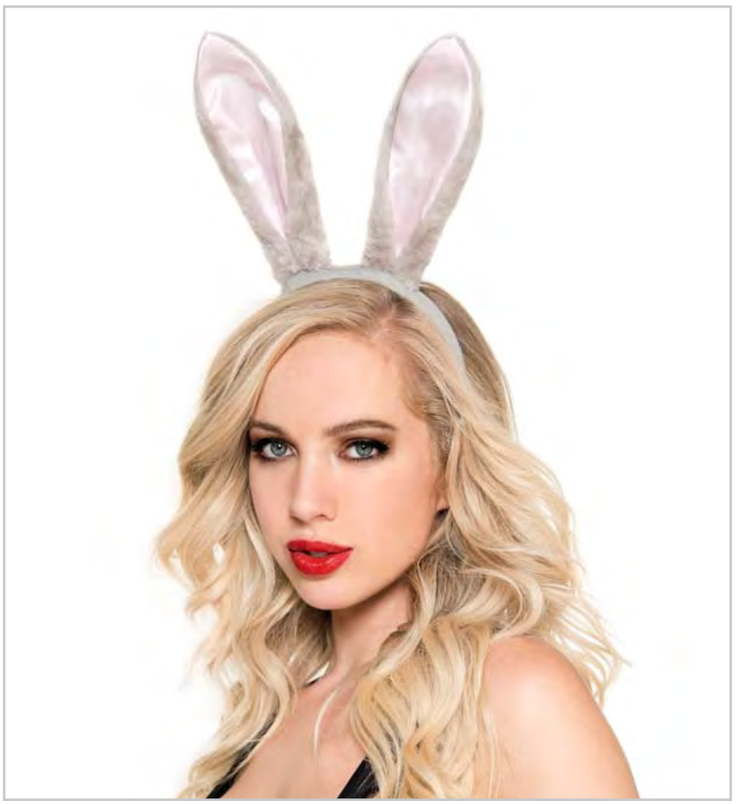

NEW! 71071
BUNNY HEADBAND

Color: Light Brown/Pink Size: One Size

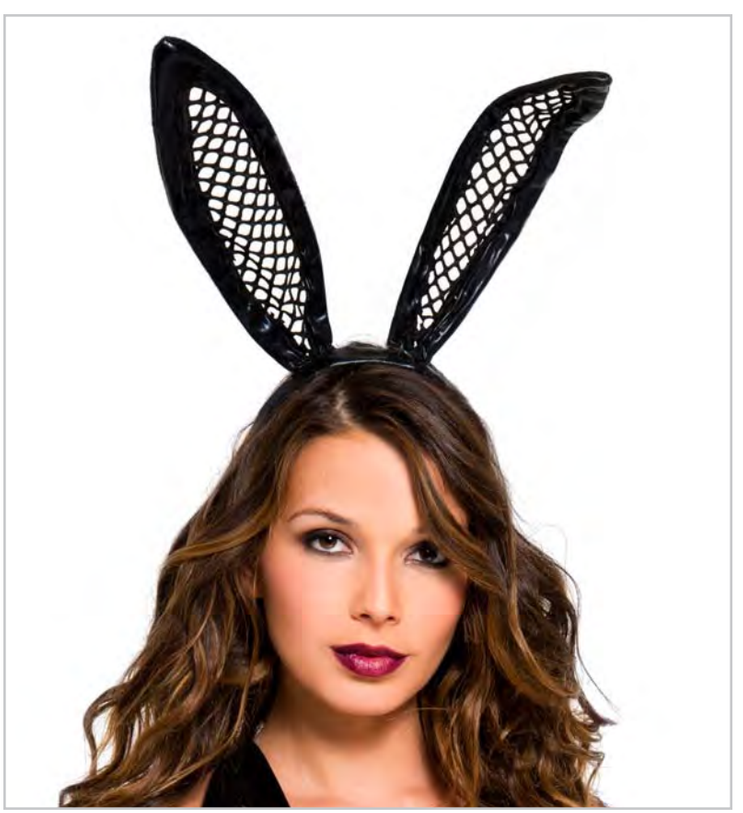

70855
FISHNET BUNNY HEADBAND

Color: Black Size: One Size

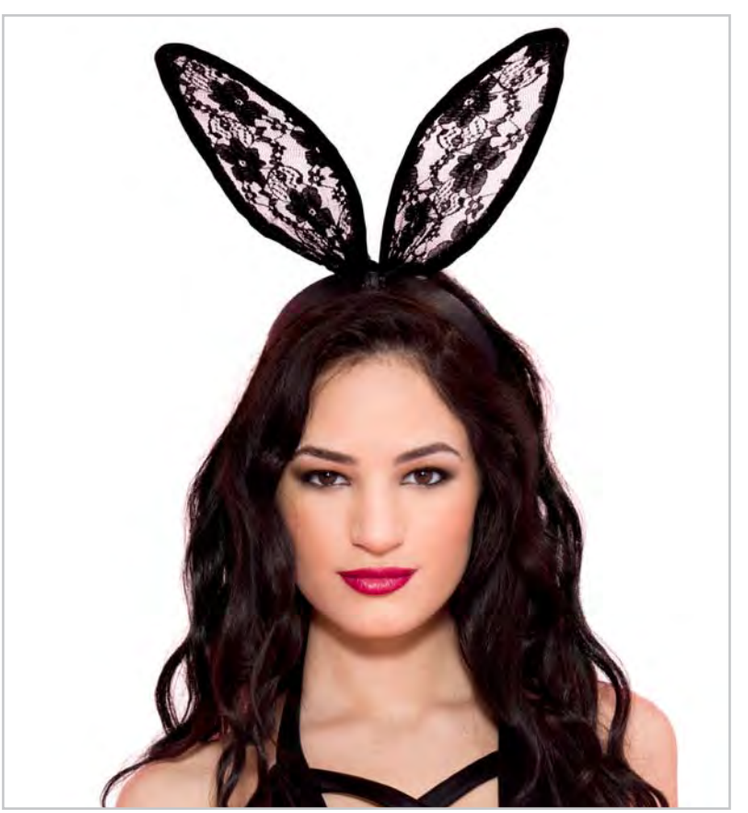

75002
LACE BUNNY HEADBAND

Color: Black Size: One Size



NEW! 71061 3 PC. FRISKY CAT KIT

Includes: Cat ears, mask, and choker
Size: One Size



70444 3 PC. CAT ACCESSORY KIT

Includes: Cat ears headband, bow tie and plush tail
Size: One Size

Shown with: 70447 Spaghetti strap dress



70818 4 PC. KITTY ACCESSORY KIT

Includes: Cat ears, choker, tail and gloves
Size: One Size

Shown with: 478 Thick diamond net gloves



70001
4 PC. KITTY KAT ACCESSORY KIT

Includes: Cat ears, choker, tail and gloves
Size: One Size



70854
FISHNET CAT HEADBAND

Color: Black Size: One Size



75001
RUFFLE LACE HEADBAND

Color: Black Size: One Size

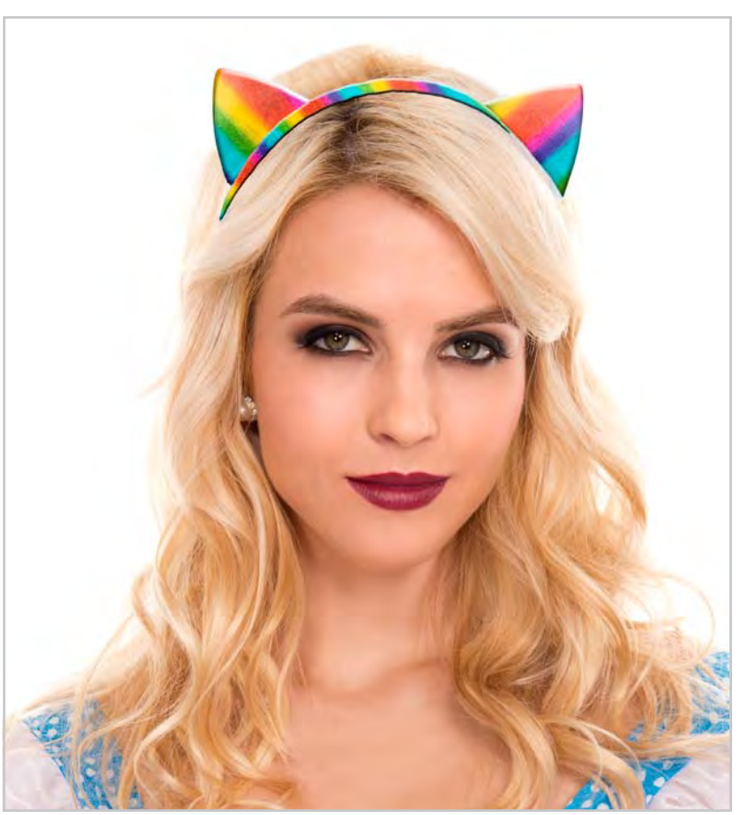

NEW! 71025
RAINBOW CAT HEADBAND

Color: Rainbow Size: One Size

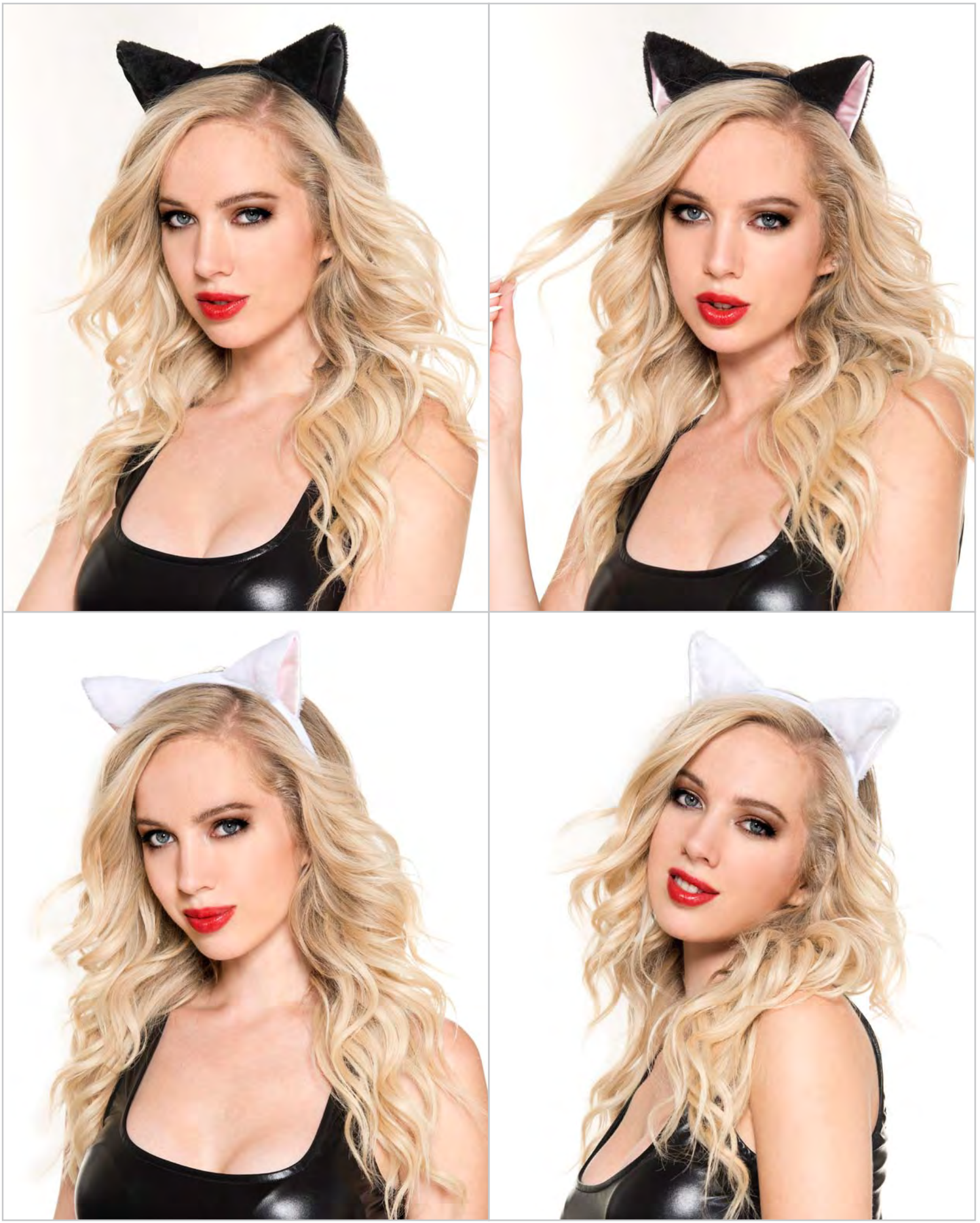

NEW! 71070 CAT HEADBAND

Color: Black, Black/Pink, White/Pink, White
Size: One Size

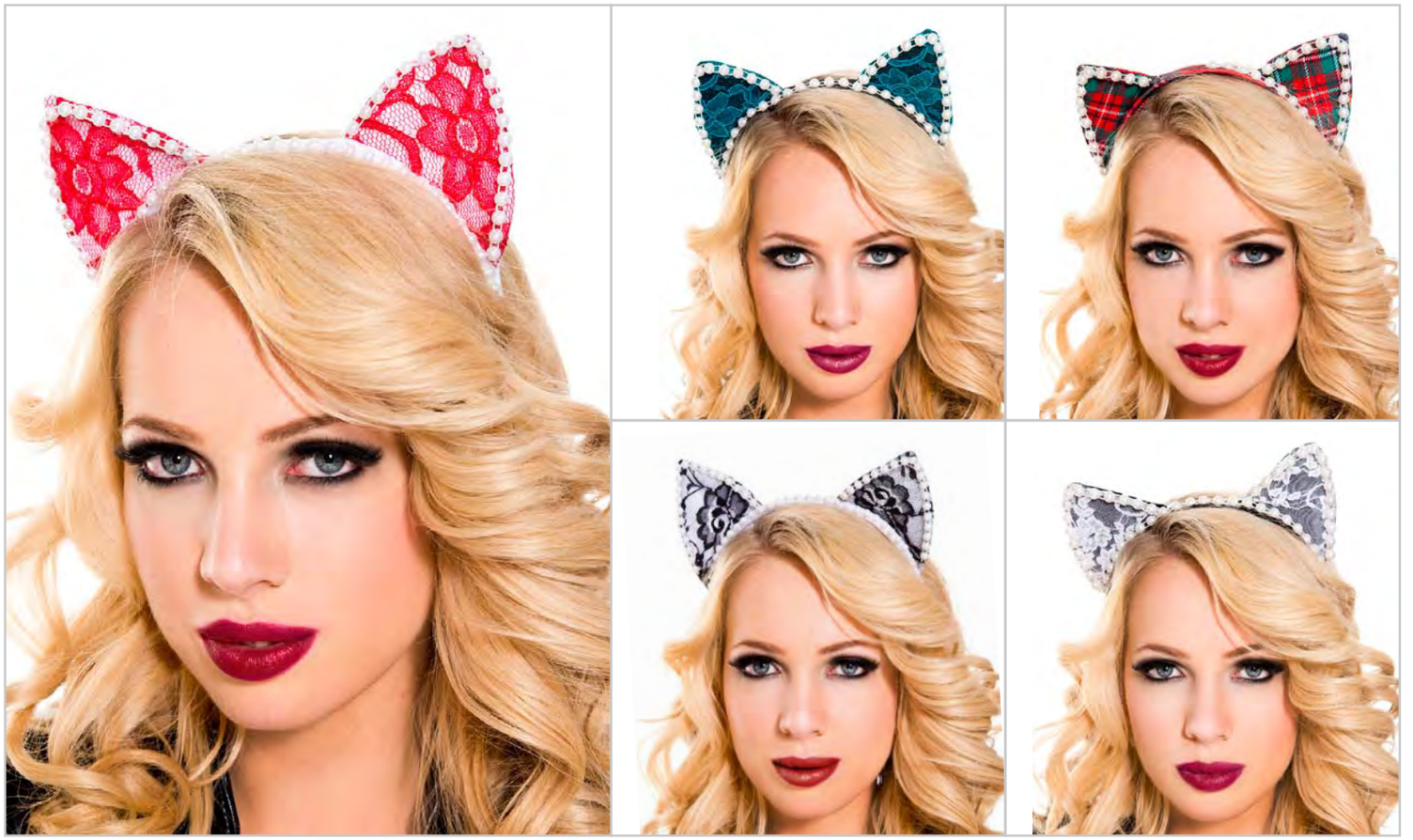

70823 FUZZY CAT HEADBAND

Size: One Size Color: Red/White, Blue/White, Plaid/White, Black/White, White



311 CAT EARS HEADBAND

Size: One Size **Color: Blue, Hot Pink, Neon Yellow, Neon Green**



70662 4 PC. TIGER ACCESSORY KIT

Includes: Ears headband, choker, gloves & plush tail
Size: One Size

Shown with: 80004 Wet look strapless teddy



70663 4 PC. LEOPARD KIT

Includes: Cat ears headband, long gloves, choker & plush tail
Size: One Size

Shown with: 80004 Wet look strapless teddy



70334 3 PC. DEVIL ACCESSORY KIT

Includes : Horns, pitchfork and gloves
Size: One Size

Shown with: 721 Trim petticoat, 426 Elbow length satin gloves



70837 3 PC. RED DEVIL KIT

Includes: Horns headband, pitchfork and wings
Size: One Size

Shown with: 70713 Long sleeve bodysuit



70575

2 PC. HOTPINK LEOPARD ACCESSORY KIT

Includes: Ears headband and arm warmers
Size: One Size

Shown with: 70599 Corset with lace up back and side zipper



70838 3 PC. BLACK ANGEL KIT

Includes : Halo, wand and wings
Size: One Size

Shown with: 70786 Wet look spaghetti strap dress



70337 3 PC. ANGEL ACCESSORY KIT

Includes : Halo, wand and gloves
Size: One Size

Shown with: 70449 Petticoat dress, 426 Elbow length satin gloves



70839 3 PC. WHITE ANGEL KIT

Includes : Halo, wand and wings
Size: One Size

Shown with: 70786 Wet look spaghetti strap dress

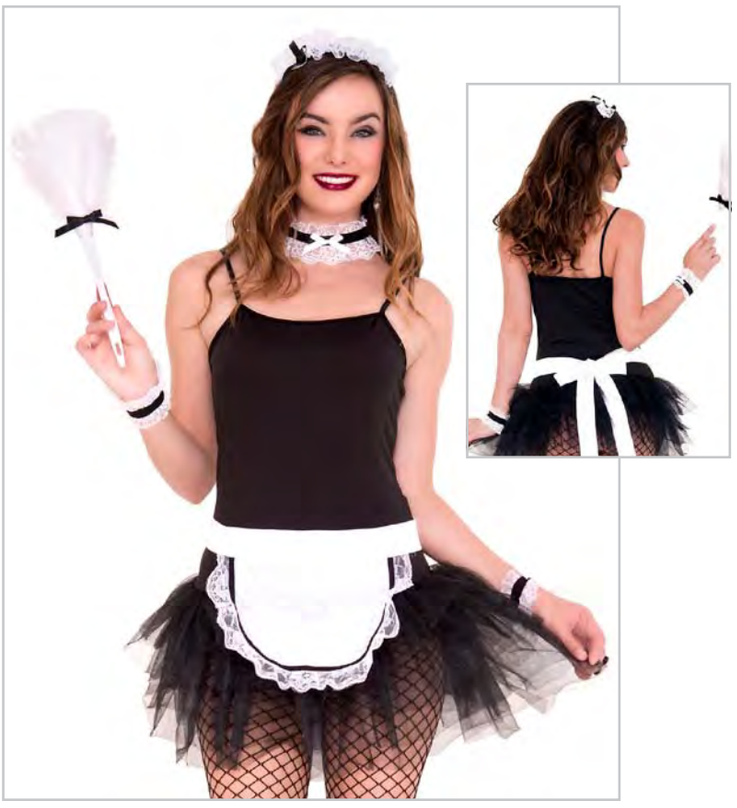

70012 5 PC. FRENCH MAID KIT

Includes: Lace headpiece, choker, feather duster, lace cuffs and apron

Size: One Size

Shown with: 70560 Tutu dress



70011 4 PC. SOPHISTICATED MAID KIT

Includes: Headpiece, feather duster, lace cuffs and apron

Size: One Size

Shown with: 70560 Tutu dress



70572 3 PC. LACY FRENCH MAID ACCESSORY KIT

Includes : Headpiece, choker and apron

Size: One Size

Shown with: 70599 Corset



70442 4 PC. FRENCH MAID ACCESSORY KIT

Includes : Headpiece, choker, apron and feather duster

Size: One Size

Shown with: 70447 Spaghetti strap dress



70338 3 PC. NURSE ACCESSORY KIT

Includes: Headpiece, stethoscope and gloves
Size: One Size

Shown with: 70449 Petticoat dress, 426 Elbow length satin gloves

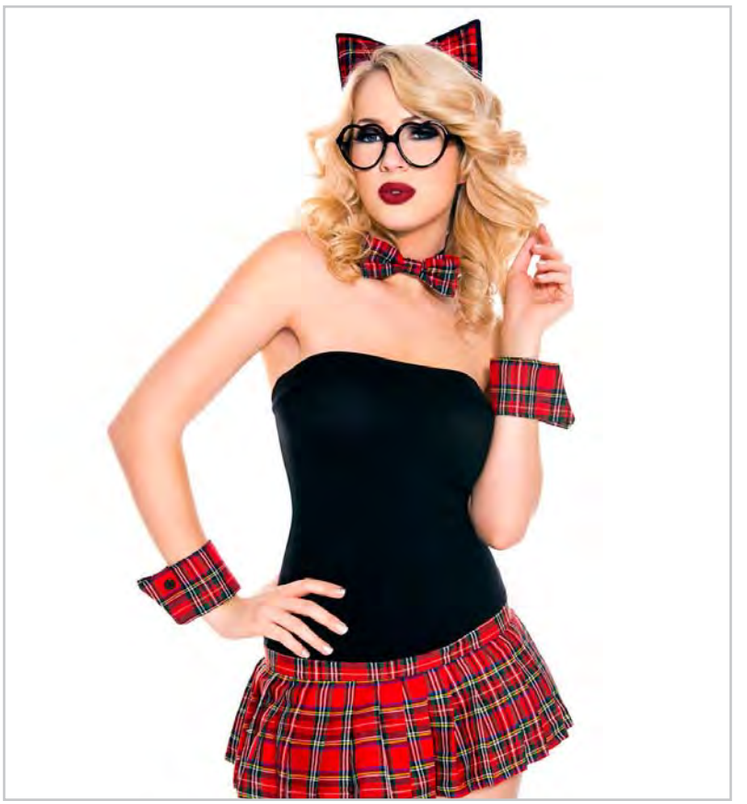

70824
4 PC. SCHOOL GIRL ACCESSORY KIT

Incudes: Headband, glasses, bow choker and cuffs
Size: One Size



70587 3 PC. FLAPPER ACCESSORY KIT

Includes: Sequin headband with feather,
cigarette holder, and gloves
Size: One Size



70613 SILVER FLAPPER HEADPIECE

Includes: Faux rhinestone silver plated flapper headband
Size: One Size



310 BURLESQUE HAT

Petite top hat with satin bow, flower, polka-dot mesh and feather design

Size: One Size



70843 PIRATE HAT

Size: One Size



70797
AMERICAN INDIAN HEADDRESS

Size: One Size



70798
INDIAN FEATHER HEADDRESS

Size: One Size



70799

PURE WHITE INDIAN HEADDRESS

Size: One Size



70801

NATIVE AMERICAN TRIBE HEADDRESS

Size: One Size



76635

LONG FEATHER INDIAN HEADDRESS

Size: One Size



76636

INDIAN TRIBAL HEADDRESS

Size: One Size



70690
MUERTA MASK
Size: One Size



76633
DAY OF THE DEAD MASK
Size: One Size



70691
FRENCH MIME MASK
Size: One Size



76634
FRENCH MIME MASK
Size: One Size



70825
EGYPTIAN MASK
Size: One Size



70667 BAT CAPE

Wet look hooded bat cape with mask
Size: One Size
Color: Black/Purple



70666 BUNNY CAPE

Black and pink wet look bunny cape
Size: One Size
Color: Black/Pink



70665 BUNNY CAPE

White and pink wet look hooded bunny cape
Size: One Size
Color: White/Pink



70668 CAT CAPE

Wet look hooded cat cape with mask
Size: One Size
Color: Black/Pink



70677 CAT CAPE

Wet look hooded cat cape with mask
Size: One Size
Color: Black



70669 TIGER CAPE

Glittery tiger print hooded cape with mask
Size: One Size
Color: As shown



70664 UNICORN CAPE

Metallic rainbow colored unicorn cape
Size: One Size
Color: Rainbow



70770 DEVIL CAPE

Wet look zip up cape with mask
Size: One Size
Color: Red



76638 MEN'S DEVIL CAPE

Wet look zip up cape with mask
Size: One Size
Color: Red



76640 SUPERHERO CAPE

Metallic hooded cape with mask
Size: One Size
Color: As shown



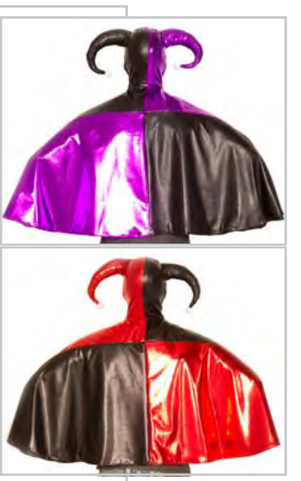

76639 MEN'S HARLEY JESTER CAPE

Wet look harley zip up cape with mask
Size: One Size
Color: Purple/Black, Red/Black



70969 LONG SLEEVE WET LOOK CATSUIT

1 PC. includes:
Long sleeve wet look catsuit
Size: XS, SM, ML
Color: Red, Black



70713 LONG SLEEVE BODYSUIT

1 PC. includes:
Full body zip up long sleeve bodysuit
Size: XS, SM, ML
Color: Red, Pink, Black



70772 WET LOOK BODY SUIT

1 PC. includes:
Full body wet look zip up bodysuit with attached hood
Size: XS, SM, ML
Color: Black, Silver, Red



70789 BODY SUIT

1 PC. includes:
Full body long sleeve bodysuit with attached hood
Size: XS, SM, ML
Color: Black



70792 RAINBOW BODYSUIT

1 PC. includes:
Multi colored hooded bodysuit
Size: XS, SM, ML
Color: Rainbow



70637 BASIC BODY SUIT

1 PC. includes:
Full body zip up long sleeve bodysuit
Size: XS, SM, ML
Color: Black



70643 LONG SLEEVE JUMPSUIT

1 PC. includes:
Full body long sleeve bodysuit
Size: XS, SM, ML
Color: Black



70700 SKELETON BODYSUIT

1 PC. includes:
Skeleton print long sleeve bodysuit
Size: XS, SM, ML
Color: Black/White, White/Black



70836 STRIPED JUMPSUIT

1 PC. includes:
Vertical striped zip up jumpsuit
Size: XS, SM, ML
Color: Black/White



70674 GREEN LEAF JUMPSUIT

1 PC. includes:
Green leaf print wet look jumpsuit with spaghetti straps
Size: XS, SM, ML
Color: Black/Green



70685 SLEEVELESS JUMPSUIT

1 PC. includes:
Full body jumpsuit
Size: XS, SM, ML
Color: Black



70684 FULL BODY JUMPSUIT

1 PC. includes:
Spaghetti strap jumpsuit
Size: XS, SM, ML
Color: Black



NEW! 71069 SPAGHETTI STRAP BODYSUIT

1 PC. includes:
Wet look spaghetti strap bosysuit
Size: XS, SM, ML
Color: Black





53007 FISHNET CAPE

1 PC. includes:
Fishnet cape with attached hood
Size: One Size Color: Black

70586
DEVIL'S ACCESSORY CAPE

1 PC. includes:
Devil's cape with sparkly sequin stay up collar
Size: One Size Color: Red

Shown with: 70599 Corset







70112 HOODED CAPE

1 PC. includes:
Reversible velvet and satin full length hooded cape
Size: One Size Color: Black, Black/Purple, Black/Red

Black color shown with: 70975 3D skeleton long sleeve bodysuit



NEW! 71064 VINYL DRESS

1 PC. includes:
Vinyl short sleeve dress
Size: One Size
Color: Black





NEW! 71065 WET LOOK DRESS

1 PC. includes:
Wet look short sleeve mini dress
Size: One Size
Color: Silver, Red, Gold, Black



NEW! 71066 SHORT SLEEVE DRESS

1 PC. includes:
Short sleeve mini dress
Size: One Size
Color: Red, Black



70786 WET LOOK SPAGHETTI STRAP DRESS

1 PC. includes:
Wet look spaghetti strap dress
Size: One Size
Color: White, Red, Black, Silver



70564 SEQUINED DRESS

1 PC. includes:
Spaghetti strap sequin dress
Size: One Size
Color: Black



70447 DRESS

1 PC. includes:
Spaghetti strap dress
Size: One Size
Color: Red, Black, White













6987
STRAPLESS DRESS

Size: One Size
Color: Red, Beige, Turquoise, White, Black, Neon Pink





NEW! 71067 LONG SLEEVE ROMPER

1 PC. includes:
Long sleeve zip up romper
Size: XS, SM, ML
Color: Red, Black



NEW! 71068 SPAGHETTI STRAP ROMPER

1 PC. includes:
Spaghetti strap plain romper
Size: XS, SM, ML
Color: Black, White



70971
WET LOOK LONG SLEEVE TEDDY

1 PC. includes: Wet look long sleeve teddy
Size: XS, SM, ML Color: Red



70971
WET LOOK LONG SLEEVE TEDDY

1 PC. includes: Wet look long sleeve teddy
Size: XS, SM, ML Color: Black



70972 LONG SLEEVE ZIP UP TEDDY

1 PC. includes: Long sleeve zip up teddy
Size: XS, SM, ML
Color: Black



70610 STRAPLESS BODYSUIT

1 PC. includes: Strapless lace up back bodysuit
Size: One Size
Color: Black



80004 WET LOOK TEDDY

1 PC. includes: Wet look strapless teddy
Size: S, M, L Color: Black



8400 SHORT SLEEVE TEDDY

1 PC. includes: Short sleeve opaque teddy
Size: One Size Color: Black



8170 TEDDY

1 PC. includes: Long sleeve opaque teddy
Size: One Size Color: Red, Black, Green, White, Beige



70599 CORSET

1 PC. includes: Corset with lace up back and side zipper
Size: SM, ML
Color: Red, Black, White



70574 SEQUINED CORSET

1 PC. includes: Sequined corset with lace up back and side zipper
Size: SM, ML



9182 CAMI

1 PC. includes: Long sleeve mesh top with silver cross bone print
Size: One Size
Color: Purple, Black, Red

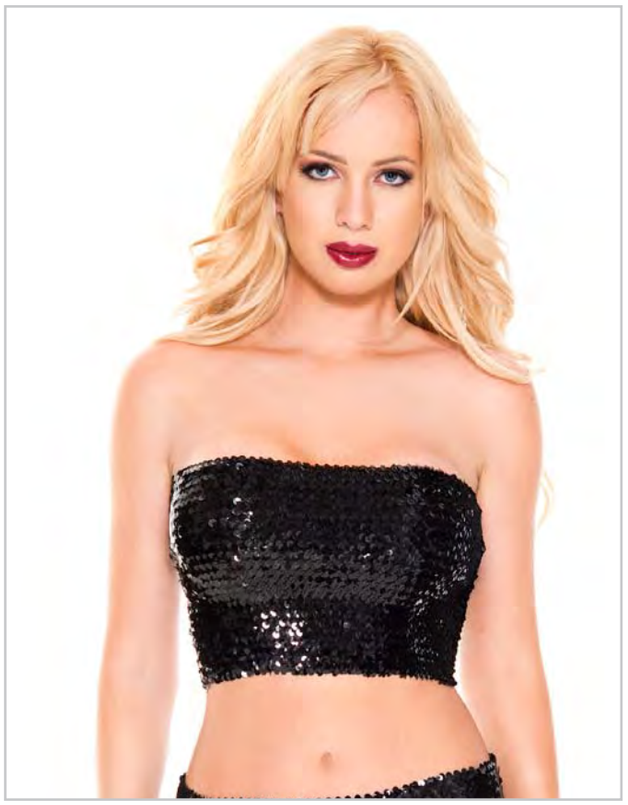

9155 SEQUINED TOP

Size: SM, ML
Color: Black



9577 SPIDER WEB CAMI

1 PC. includes: Long sleeve spider web cami
Size: One Size
Color: Black



70560 TUTU DRESS

1 PC. includes:
Stretch cami with attached tutu

Size: One Size

Color: Red, Black, White



70449 PETTICOAT DRESS

1 PC. includes:
Stretch cami with attached layered tulle skirt
Size: One Size
Color: Red, Black, White



70582
RAINBOW TUTU DRESS

1 PC. includes:
Stretch cami with attached rainbow tutu
Size: One Size
Color: Black/Rainbow

70579
RAINBOW TUTU DRESS

1 PC. includes:
Stretch cami with attached rainbow tutu
Size: One Size
Color: White/Rainbow

70614
RAINBOW TUTU DRESS

1 PC. includes:
Rainbow striped stretch cami with attached tutu
Size: One Size
Color: Rainbow

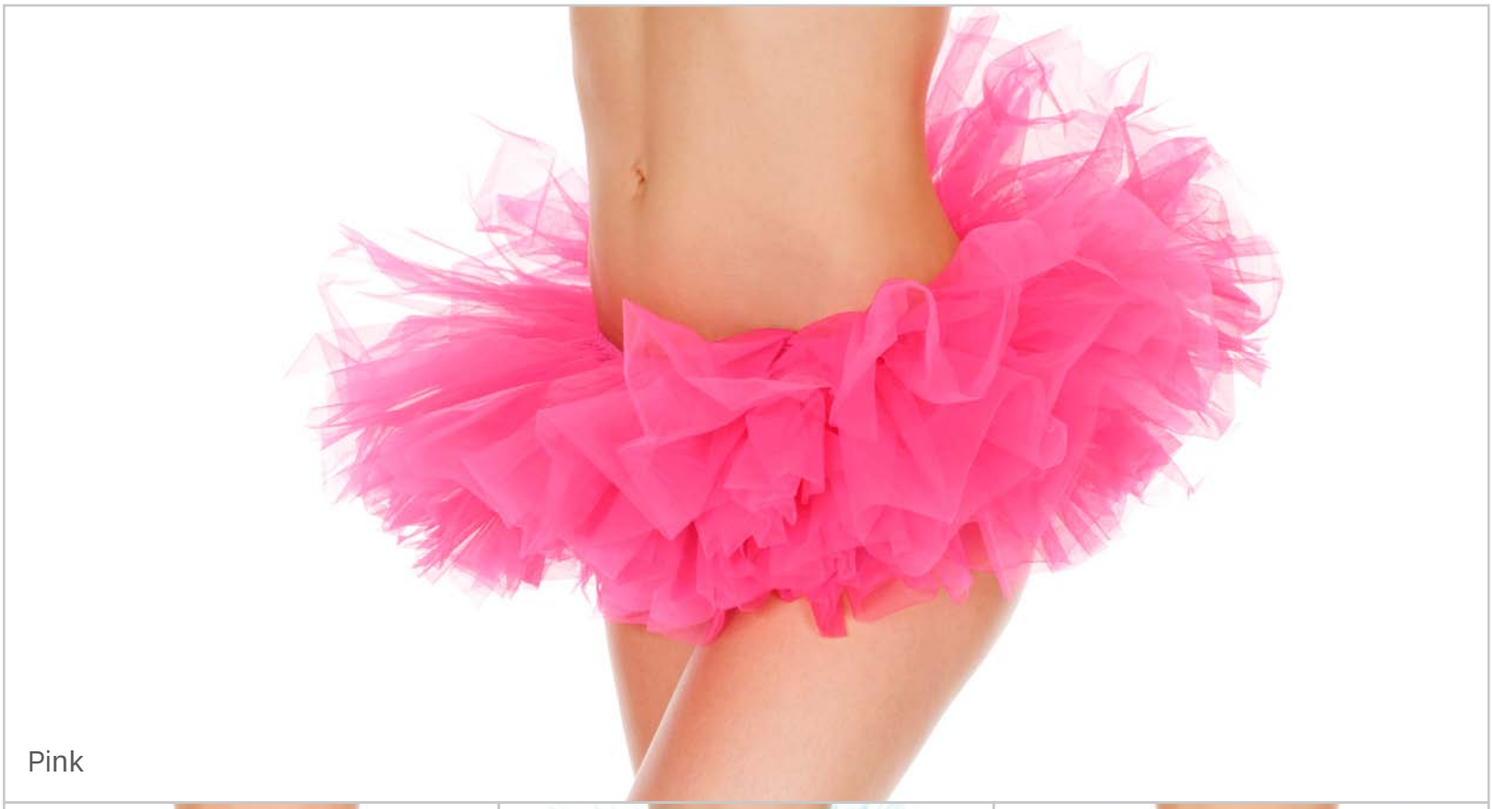

Pink

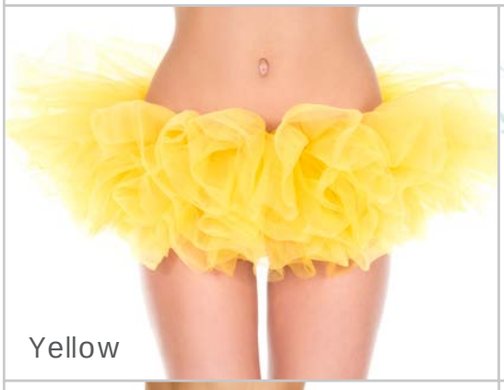

Yellow



Turquoise

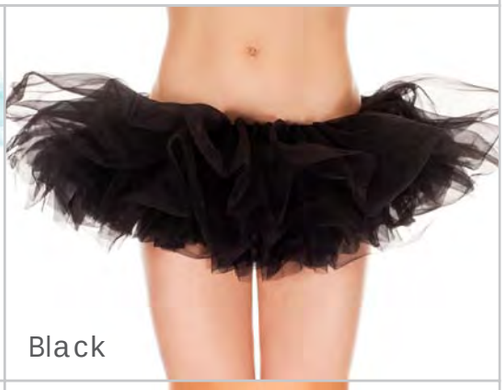

Black

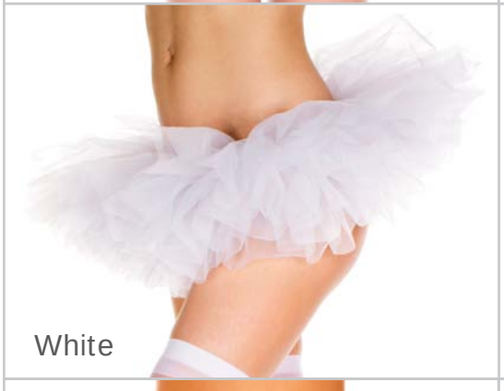

White

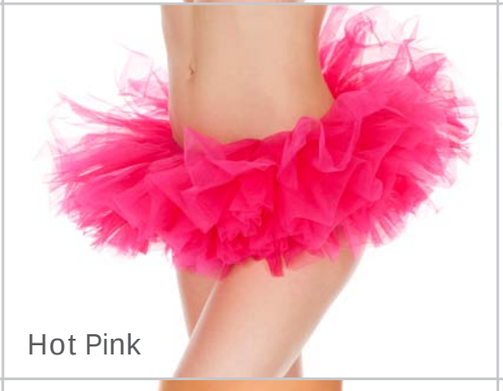

Hot Pink

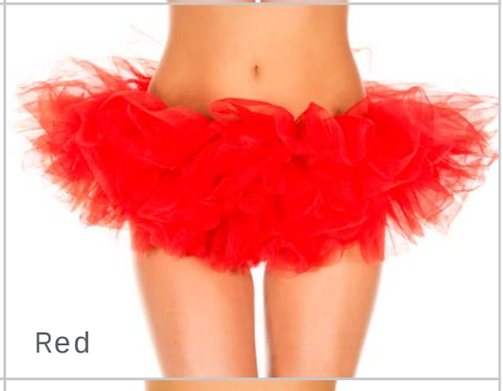

Red

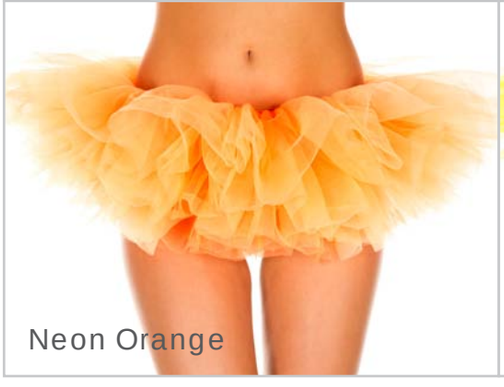

Neon Orange



Neon Yellow

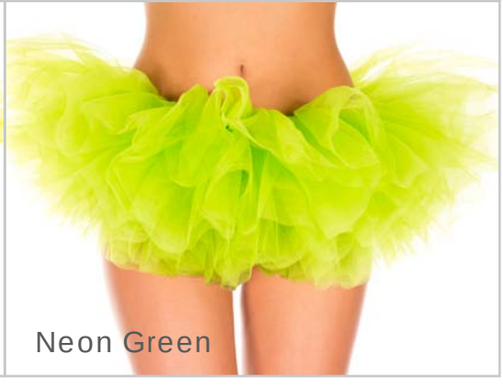

Neon Green

239 TUTU

Size: One Size



715 CONTRAST COLORED TRIM PETTICOAT

Size: One Size
Color: Black/Pink, Black/White, Black/Red



727 LACE TRIM MESH PETTICOAT

Size: One Size
Color: Red, Pink, White







721 TRIM PETTICOAT

Size: One Size
Color: Hot Pink, Red, Black, White, Pink








711 TULLE PETTICOAT

Size: One Size
Color: Red, Hot Pink, Pink, Black, White, Blue









713 TEAR DROP NET PETTICOAT

Size: One Size
Color: Red, Pink, Black, White



Black



Pink

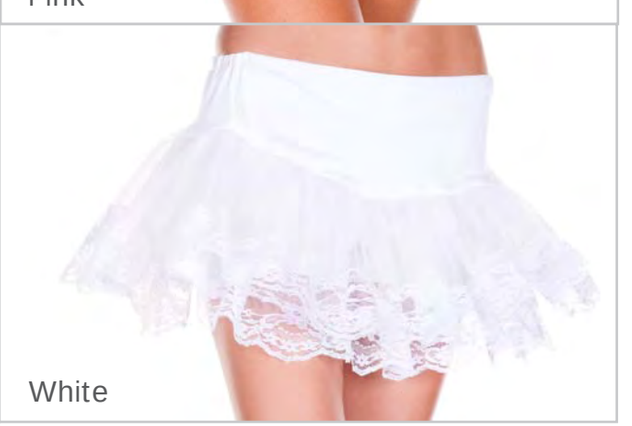

White

714 DOUBLE LAYER LACE TRIM PETTICOAT

Size: One Size
Color: Black, Pink, White



761 SOFT TULLE RAINBOW SKIRT

Size: One Size Color: Rainbow



760 RAINBOW SKIRT

Size: One Size Color: Rainbow

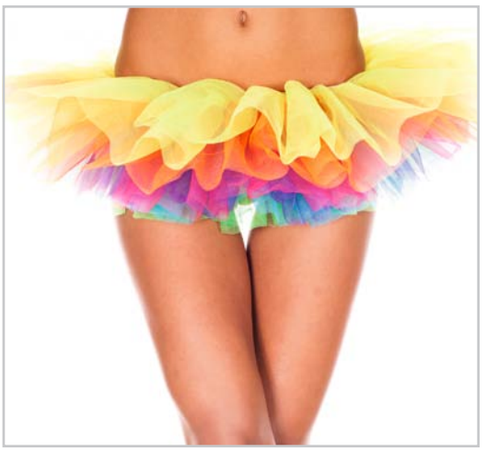

759 RAINBOW TUTU

Size: One Size Color: Rainbow

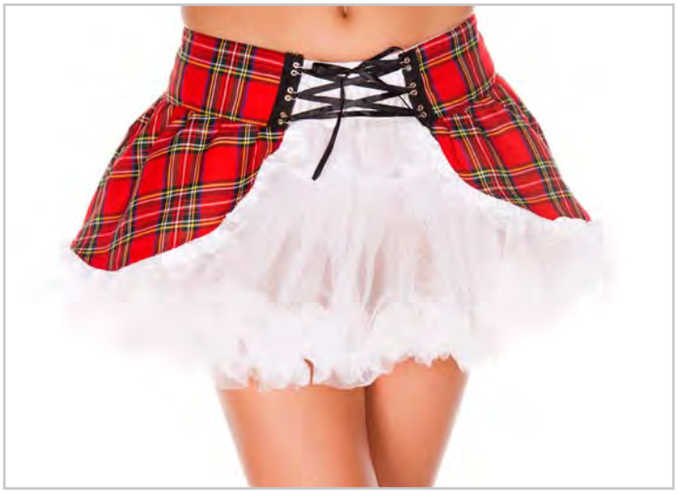

725 MESH TULLE WITH REMOVABLE CRISS CROSS PLAID WRAP COLOR

Size: One Size Color: White/Red



765 LAYERED TULLE SKIRT

Size: One Size Color: Pink



723 GOTHIC CROSS BONE NET RUFFLE PETTICOAT

Size: One Size Color: Black/Red



724 PURPLE SPIDER WEB MESH RUFFLE TRIM PETTICOAT

Size: One Size Color: Purple



743 LONG BACK MULTI LAYERED TULLE

Long back multi layered tulle with ribbon and faux rhinestone trim and satin bow

Size: One Size

Color: Black/Black, Black/Red



746 LONG BACK MULTI LAYERED TULLE

Long back multi layered tulle with satin bows

Size: One Size

Color: Purple, White, Black



738
RAINBOW LONG BACK TULLE

(Shorts not included)
Size: One Size
Color: Rainbow



739
LONG TRIM PETTICOAT

Size: One Size
Color: White









740 LONG LAYERED PETTICOAT

Size: One Size
Color: Red, Pink. Black, White



70013 WIG

Size: One Size
Color: Pink, Lavender, Orange, Purple, Black, Blue, Green, Red, White



70014
DOLL WIG

Size: One Size
Color: Red/Blue



70015
TURQUOISE WIG

Size: One Size



70016
SHORT HAIR WIG

Size: One Size
Color: White



70017
TWO TONE WIG

Size: One Size
Color: Black/White



70018
PIGTAIL WIG

Size: One Size
Color: Black



153 METALLIC PLEATED MINI SKIRT

Size: One Size
Color: Silver, Gold, Blue, Black



152 METALLIC PLEATED MICRO MINI SKIRT

Size: One Size
Color: Gold, Silver, Black



179 HIGH WAISTED PLEATED SKIRT

Size: One Size
Color: Silver, Black, Gold



180 WET LOOK WAVY SKIRT

Size: One Size
Color: Black, Silver, Gold



182 DOUBLE STRIPED WAVY SKIRT

Size: One Size
Color: Red/White, Pink/White, Blue/White, White/Black, Black/White



183 STRIPED WAVY SKIRT

Size: One Size
Color: White/Hot Pink, White/Black



185 PLEATED DOUBLE STRIPED SKIRT

Size: One Size Color: Navy Blue/White



181 WAVY SKIRT

Size: One Size
Color: Pink, Red, Yellow, Black, White



154 METALLIC MINI SKIRT WITH ADJUSTABLE SIDE STRING TIES

Size: One Size
Color: Silver, Gold, Blue, Black



156 METALLIC MINI SKIRT

Size: One Size
Color: Red, Hot Pink, Turquoise, Black, Silver, Gold



170 MINI SKIRT WITH ATTACHED GARTERS

Size: One Size
Color: Silver, Black



142 METALLIC SKIRT

Size: SM, ML
Color: Silver, Gold, Black



157 PLAIN MINI SKIRT

Size: One Size
Color: Neon Pink, White, Black







150 FRINGED MINI SKIRT WITH LAME WAIST BAND

Size: One Size
Color: Hot Pink, Silver, Black





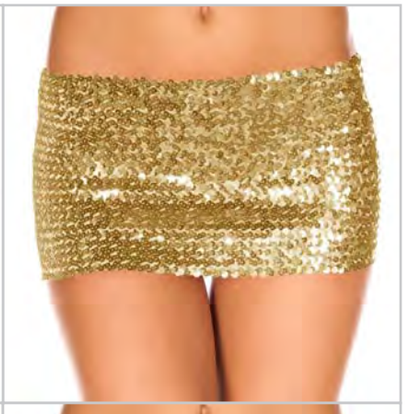





155 SEQUINED MINI SKIRT

Size: One Size
Color: Red, Purple, Gold, Black, Silver





119 RUFFLE LACE BOOTY SHORTS

Size: One Size
Color: Pink, Black



149 RAINBOW METALLIC BOOTY SHORTS

Size: One Size Color: Rainbow

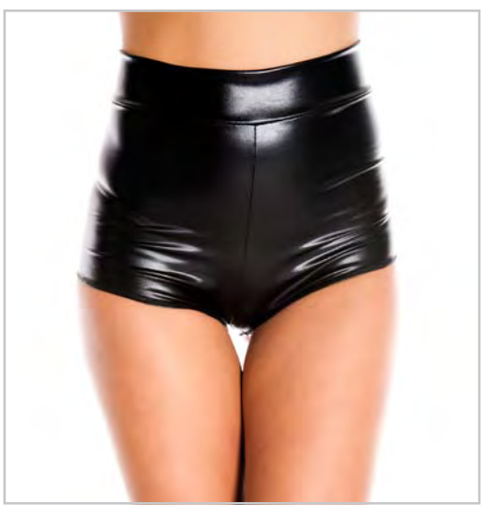

169 WET LOOK HIGH WAISTED BOOTY SHORTS

Size: One Size Color: Black

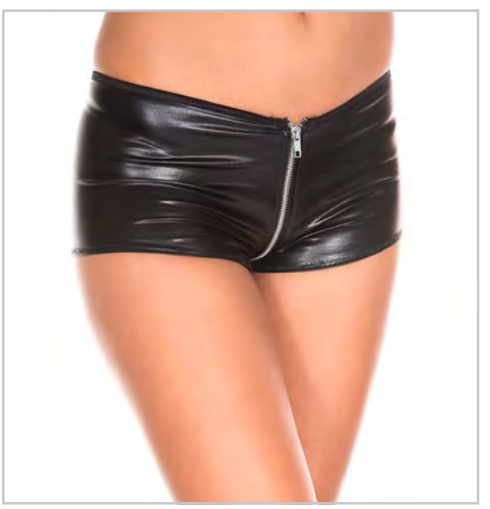

160 WET LOOK ZIP UP SHORTS

Size: S, M, L Color: Black



137 SHINY SILVER BOOTY SHORTS

Size: One Size Color: Silver





146 PASTEL COLOR BOOTY SHORTS WITH WAIST BAND

Size: One Size Color: Peach, Neon Green



136 METALLIC BOOTY SHORTS

Size: One Size Color: Red/Blue



140 METALLIC MINI BOOTY SHORTS

Size: One Size
Color: Red, Fuchsia, Purple, Blue, Silver, Gold, Black



141 METALLIC BOOTY SHORTS WITH WAIST BAND

Size: One Size
Color: Fuchsia, Blue, Gold, Black, Dark Silver, Red, Purple, Green, Silver



131 MICRO METALLIC SHORTS

Size: One Size
Color: Gold, Silver, Blue, Black



127 MICRO MINI SHORTS

Size: One Size
Color: Red, Neon Pink, White, Black, Neon Green, Turquoise



164 ZIP FRONT SEQUINED BOOTY SHORTS

Size: One Size
Color: Black, Dark Silver, Gold



145 SEQUINED BOOTY SHORTS

Size: One Size
Color: Red, Purple, Blue, Black, Gold, Silver



115 MICRO MESH LACE RUFFLE TRIM TANGA SHORTS

Size: One Size
Color: Neon Blue, Baby Blue, Neon Green, White, Black, Red, Neon Pink, Pink



117 SOFT RUFFLE TANGA

Size: One Size
Color: Red, Neon Pink, Neon Orange, White, Neon Green, Turquoise, Black, Purple, Pink



168 WET LOOK HIGH WAISTED ZIP UP SHORTS

Size: S, M, L
Color: Silver, Gold, Black



135 SOFT RUFFLED SHORTS WITH BACK SATIN BOW

Size: One Size Color: Baby Pink, Red, White, Black, Green



121 STRETCH BOOTY SHORTS

Size: One Size
Color: Neon Pink, Purple, Turquoise, Black, Neon Green, Neon Orange, Neon Yellow



120 SEAMLESS SPANDEX BOY SHORTS

Size: One Size
Color: Black, Red, Beige, White



5535 FAUX FUR LEG WARMERS

Size: One Size
Color: Neon Pink, Neon Orange, Neon Green, Black, White, Turquoise,Kelly Green



5542 VERTICAL STRIPED FAUX FUR LEG WARMERS

Size: One Size Color: Neon Green/Neon Pink



5541 RAINBOW FAUX FUR LEG WARMERS

Size: One Size Color: Rainbow



5540 DIAGONAL STRIPE FAUX FUR LEG WARMERS

Size: One Size Color: Black/White/Neon Pink



5538 RAINBOW FURRY LEG WARMERS

Size: One Size Color: Rainbow



5537 FURRY LUREX LEG WARMERS

Size: One Size Color: Hot Pink



5536 FURRY LUREX LEG WARMERS

Size: One Size Color: Black



478 THICK DIAMOND NET GLOVES

Size: One Size Color: Neon Pink, Neon Green, Neon Yellow, Black, White, Hot Pink



413 LACE UP WRIST LENGTH FISHNET FINGERLESS GLOVES

Size: One Size Color: Hot Pink, Red, Black, White



401 FISHNET WRIST LENGTH WARMER

Size: One Size Color: Red, White, Black



480 OVAL NET GLOVES

Size: One Size Color: Neon Pink, Neon Green, Black



416 LACE FINGERLESS GLOVES

Size: One Size Color: Black, Baby Pink, White, Red



434 SHORT FISHNET FINGERLESS GLOVES

Size: One Size Color: Black



444 FRINGED MINI DIAMOND NET GLOVES

Size: One Size Color: Black



455
DEVIL GLOVES WITH NAILS

Size: One Size Color: Black/Red



418
SPIDERWEB PRINT FISHNET GLOVES

Size: One Size Color: As Shown



417
FISHNET WRIST LENGTH ARM WARMER WITH SKELETON

Size: One Size Color: Black/White



425
OPAQUE FINGERLESS GLOVES WITH CROSSBONE STUDS

Size: One Size Color: Black



471
OPAQUE FINGERLESS GLOVES WITH JESTER DIAMOND PRINT

Size: One Size Color: Black/Red/White



456
METALLIC FINGERLESS GLOVES WITH RHINESTONE WRIST BAND

Size: One Size Color: Black



436
HARLEQUIN WITH FISHNET INSERT GLOVES

Size: One Size Color: Black/White



437
HARLEQUIN DESIGN GLOVES

Size: One Size Color: Black/White



439
BLACK AND WHITE STRIPED GLOVES

Size: One Size Color: Black/White



484 SHORT WET LOOK GLOVES

Size: One Size Color: Silver, Gold, Black





463 SHORT FAUX LEATHER FINGERLESS GLOVES

Size: One Size Color: Hot Pink, Silver, Gold, Black



458 FAUX RHINESTONES TRIM FINGERLESS GLOVES

Size: One Size Color: Black



479 SIMPLE PLAIN FINGERLESS GLOVES

Size: One Size Color: Black



485 FINGERLESS GLOVES WITH RIBBON LACING

Size: One Size Color: Black



482
SEQUINED CORSET FINGERLESS GLOVES

Size: One Size Color: Black



469
WET LOOK GLOVES

Size: One Size Color: Black



462
LACE RUFFLE FISHNET FINGERLESS GLOVES

Size: One Size Color: Black



NEW! 460
LACE RUFFLE FISHNET GLOVES

Size: One Size Color: Black





428 WRIST LENGTH LACE FINGERLESS GLOVES

Size: One Size Color: Black, White



447 LACE CUFFS

Size: One Size Color: Black









461 WRIST LENGTH SATIN GLOVES

Size: One Size
Color: Purple, Red, Black, White



427
FISHNET GLOVES

Size: One Size
Color: Black



483
LACE OVERLAY GLOVES

Size: One Size
Color: Neon Green/Black



421
FISHNET ARM WARMER WITH LACE TRIM

Size: One Size
Color: White



454
BLACK GLOVES WITH NAILS

Size: One Size
Color: Black



453
SHORT PRINT SKELETON GLOVES

Size: One Size
Color: Black/White



449
ACRYLIC SKELETON ARM WARMER

Size: One Size
Color: Black/White



405
SKELETON FISHNET OVER THE ELBOW GLOVES

Size: One Size
Color: Black/White



403
SKELETON AND ROSE PRINT FISHNET OVER THE ELBOW GLOVES

Size: One Size
Color: Black/White/Rose



494
CHECKER BOARD ARM WARMERS

Size: One Size
Color: Black/White



493
BAT PRINTED ARM WARMERS

Size: One Size
Color: Black/White



492
CROSS DESIGN ARM WARMERS

Size: One Size
Color: Black/White



70686
GOLD CROSS FINGERLESS GLOVES

Size: One Size
Color: Black/Gold



491
DIAMOND DESIGN ELBOW LENGTH FINGERLESS ARM WARMERS

Size: One Size
Color: Black/White



476
WRIST LENGTH ARM WARMER WITH LACE INSERT AND TRIM

Size: One Size
Color: Black/White



445
DIAMOND NET FINGERLESS GLOVES

Size: One Size
Color: Rainbow



411 ELBOW LENGTH FINGERLESS FISHNET WARMER

Size: One Size Color: Black



424 SPIDER WEB ARM WARMER

Size: One Size Color: Black



448 SHEER SPANDEX SPIDER-WEB DESIGN ARM WARMER

Size: One Size Color: Black



404 WET LOOK RIBBON LACE UP GLOVES

Size: One Size Color: Black



415 THICK MINI DIAMOND NET ARM WARMER

Size: One Size Color: Hot Pink, Red, Black, White



410 BIG DIAMOND NET FINGERLESS ARM WARMER

Size: One Size Color: Hot Pink. Red, White, blacks



430 FINGER LOOP FISHNET ARM WARMER

Size: One Size Color: Black, White, Red



412 FINGERLESS FISHNET WARMER

Size: One Size Color: Red, Black, White



433 FINGERLESS LACE UP FISHNET ELBOW LENGTH WARMER

Size: One Size Color: Hot Pink, Red, White, black



NEW! 465
PLAIN FINGERLESS ARM WARMERS
Size: One Size Color: Black



481 LACE ARM GLOVES
Size: One Size
Color: Black, White



422 OPAQUE STRIPES ARM WARMER
Size: One Size
Color: Black/Orange, Black/Red, Black/Purple, Black/White, Black/Neon Green



431 OPAQUE STRIPES ARM WARMER WITH MINI LACE TRIM
Size: One Size
Color: Black/Purple, Black/Hot Pink, Black/White



426 ELBOW LENGTH SATIN GLOVES

Size: One Size Color: Purple, Pink, White, Black, Red, Hot Pink



406 ELBOW LENGTH SEQUIN WITH LACE TRIM ARM WARMER

Size: One Size Color: Silver, Gold, Black



475 EXTRA LONG FINGERLESS LACE GLOVES

Size: One Size Color: Black, White



464 EXTRA LONG LACE GLOVES

Size: One Size Color: Black, White



457 EXTRA LONG METALLIC GLOVES

Size: One Size Color: Fuchsia, Gold, Red, Black, Silver, Blue, Purple



452 EXTRA LONG SATIN GLOVES

Size: One Size Color: Gold, Hot Pink, Red, White, Black, Turquoise, Purple



240 GIRLS BODY SUIT

Size: S, M, L, XL
Color: Pink, Nude, White, Black



270 GIRLS STRIPED TIGHTS

Size: S, M, L, XL
Color: Black/Yellow, Black/Orange, Black/Red, Black/White, White/Red, Black/Purple



280 GIRLS OPAQUE TIGHTS

Size: S, M, L, XL

Color: Pink, Yellow, Red, White, Black, Orange, Kelly Green, Nude, Navy



275 GIRLS OPAQUE LEGGINGS WITH LACE TRIM

Size: S, M, L, XL
Color: Pink, Nude, Black, White



277
GIRLS OPAQUE LEGGINGS

Size: S, M, L, XL Color: Black



290 GIRLS FISHNET PANTYHOSE

Size: S, M, L, XL
Color: Pink, White, Black



71039
page 6



70925
page 7



71001
page 7



70497
page 8



70721
page 8



70735
page 9



70871
page 9



70869
page 10



70877
page 10



70920
page 11



70921
page 11



71036
page 12



71008
page 13



70757
page 13



71047
page 14



71046
page 15



71045
page 16



70649
page 17



70650
page 17



70856
page 18

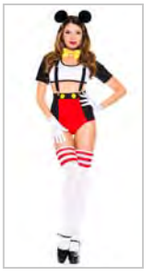

70857
page 18



70617
page 19



70616
page 19



71026
page 20



70948
page 21



70787
page 21



70619
page 22



70618
page 22



70860
page 23



70750
page 23



70621
page 24



70622
page 24



70795
page 25



70840
page 25



70865
page 26



70864
page 26



70863
page 27



70565
page 27



71038
page 28



70930
page 29

70639
page 30

70578
page 30

70494
page 31

70471
page 31

71029
page 32

70888
page 33

70889
page 33

70935
page 34

70939
page 34

70880
page 35

70325
page 35

70938
page 36

70936
page 36

70867
page 37



70913
page 37



70576
page 38



70279
page 38



71058
page 39



71030
page 40



70927
page 41



70947
page 41



70577
page 42



70724
page 42



70605
page 43



70736
page 43



71043
page 44



70984
page 45



71002
page 45



71040
page 46



70981
page 47

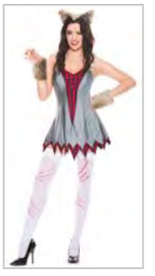

70996
page 47



70994
page 48



70919
page 48



70905
page 49

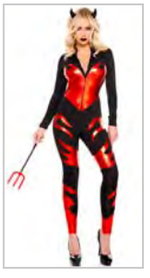

70903
page 49



71049
page 50



70870
page 51



70931
page 51



70866
page 52



70882
page 52



70906
page 53



70726
page 53



70998
page 54



71005
page 54



71007
page 55



70975
page 55



70970
page 56



70790
page 56



70700
page 57



70700
page 57



70661
page 58



70902
page 58



70815
page 59



70625
page 59

71042
page 60

70645
page 61

70644
page 62

70133
page 62

70633
page 63

70155
page 63

71031
page 64

70299
page 65

70300
page 65

71034
page 66

71056
page 67

70988
page 68

70779
page 68

70554
page 69



70718
page 69



70742
page 70



70596
page 70



70595
page 71



70595
page 71



70590
page 72



70590
page 72



70841
page 73



70841
page 73



71041
page 74



71035
page 75



71032
page 76



71010
page 77



70993
page 77



71017
page 78



71017
page 78



70928
page 79



70320
page 79



70929
page 80



70758
page 80



70923
page 81



70982
page 81

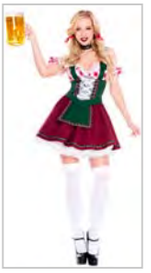

70922
page 82

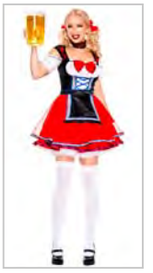

70891
page 82



70895
page 83



70542
page 83



70729
page 84



70729
page 84



70438
page 85



70512
page 85



71015
page 86



70894
page 86



70624
page 87



70482
page 87



70987
page 88



70634
page 88



70258
page 89



70500
page 89



70733
page 90



71011
page 90

71055
page 91

71054
page 92

71033
page 93

71014
page 94

70937
page 94

70712
page 95

70415
page 95

70489
page 96

70651
page 96

71060
page 97

71057
page 98

70992
page 99

70983
page 99

70934
page 100



70933
page 100

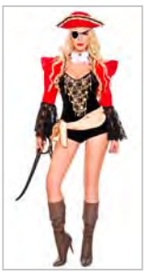

70763
page 101



70829
page 101



71009
page 102



71004
page 102



70944
page 103



70940
page 103



71000
page 104

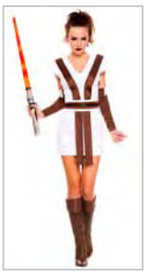

70557
page 104



71016
page 105



71006
page 105



70999
page 106



70875
page 106



71053
page 107



70872
page 108



70881
page 108



70892
page 109



70904
page 109



70814
page 110



70813
page 110



70985
page 111



70768
page 111



70932
page 112

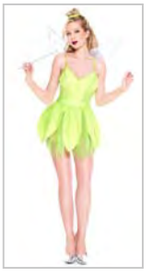

70950
page 112



70924
page 113

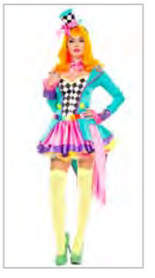

70329
page 113



71048
page 114



70941
page 115



70672
page 115



71027
page 116



70834
page 117



70441
page 117



71044
page 118



70909
page 119



70897
page 119



71013
page 120



70766
page 120



70623
page 121



70874
page 121

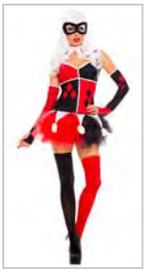

70424
page 122

70991
page 122

70995
page 123

70764
page 123

70887
page 124

70980
page 124

70884
page 125

70635
page 125

71028
page 126

70997
page 127

70727
page 127

70946
page 128

70945
page 128

70951
page 129

70986
page 129



71050
page 130



71051
page 131



71037
page 132



71012
page 133



70900
page 133



70293
page 134



70942
page 134



70277
page 135



70602
page 135



71059
page 136



71052
page 137



71072
page 138



70989
page 138



70990
page 139



70259
page 139



70569
page 140



70868
page 140



70728
page 141



70627
page 141



71063
page 142



70943
page 143



70842
page 143



70827
page 144



70826
page 144



70457
page 145



70632
page 145



71062
page 146



71062
page 147



25098
page 148



25098
page 148



25086
page 149



25087
page 149



25091
page 150



25095
page 150



25095
page 150



25094
page 151



25089
page 151



25092
page 152



25090
page 152



25088
page 153

25097
page 153

25077
page 154

70142
page 154

25055
page 155

25034
page 155

25070
25073
page 156

25070
25073
page 157

25076
25075
page 158

25076
25074
page 158

70959
page 162

70960
page 163

70958
page 164

70967K
page 165

70965K
page 166



70966K
page 167



70962K
page 168



70968K
page 169



70961K
page 170



70963K
page 171



70979K
page 172



70978K
page 173



70976K
page 174



70977K
page 175



76657
page 176



76658
page 176



76652
page 177



76647
page 177



76646
page 178

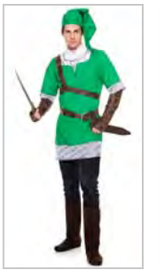

76645
page 178



76653
page 179



76651
page 179



76007
page 180



76637
page 180



76637
page 181



76637
page 181



76015
page 182



76649
page 182



76006
page 183



76001
page 183



76619
page 184



76655
page 184



76644
page 185



76630
page 185



76631
page 186



76629
page 186



76656
page 187



76654
page 187



76017
page 188

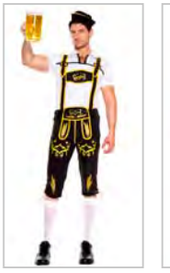

76621
page 188



76005
page 189



76018
page 189



76624
page 190



76623
page 190



76616
page 191

76616
page 191

76618
page 192

76023
page 192

76617
page 193

76012
page 193

76648
page 194

76620
page 194

76024
page 195

76643
page 195

76028
page 196

76027
page 196

76632
page 197

76025
page 197

76022
page 198



76022
page 198



76022
page 199



76022
page 199



70997Q
page 200



71008Q
page 200



70869Q
page 201

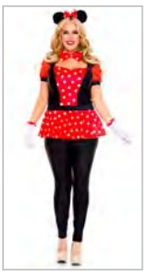

70915Q
page 201



70616Q
page 202



70617Q
page 202



70749Q
page 203



70939Q
page 203



70935Q
page 204



70893Q
page 204



70957Q
page 205



70279Q
page 205



70890Q
page 206



70896Q
page 206



70996Q
page 207



70994Q
page 207



70870Q
page 208



70625Q
page 208



71005Q
page 209



70975Q
page 209

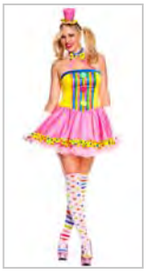

70494Q
page 210



70471Q
page 210



70645Q
page 211



70633Q
page 211



70133Q
page 212



71017Q
page 212



70952Q
page 213



70928Q
page 213



70891Q
page 214



70729Q
page 214



70544Q
page 215



70401Q
page 215



70924Q
page 216



70742Q
page 216



70806Q
page 217



70596Q
page 217



70595Q
page 218

70595Q
page 218

70590Q
page 219

70590Q
page 219

70482Q
page 220

70258Q
page 220

70500Q
page 221

70954Q
page 221

70953Q
page 222

70898Q
page 222

70489Q
page 223

70415Q
page 223

71004Q
page 224

70955Q
page 224

70941Q
page 225



70956Q
page 225



70951Q
page 226



70329Q
page 226



71006Q
page 227



70441Q
page 227

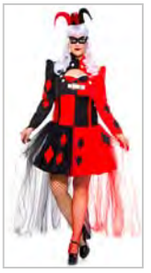

70810Q
page 228

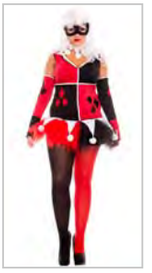

70424Q
page 228



70980Q
page 229



70635Q
page 229



70768Q
page 230



70538Q
page 230



70627Q
page 231



70259Q
page 231



25099Q
page 232



25080Q
page 232



25086Q
page 233



25086Q
page 233



70900Q
page 234



70293Q
page 234



70943Q
page 235



70457Q
page 235



70992Q
page 236



70983Q
page 236



70934Q
page 237



71069
page 293



71064
page 296



71065
page 297



71065
page 297



71065
page 297



71065
page 297



71066
page 298



71066
page 298



71067
page 302



71067
page 302



71068
page 303



71068
page 303

MUSIC LEGS INC.
1088 Westminster Ave., Alhambra, CA 91803
Toll Free: 888-507-LEGS(5347) Tel: 626-588-2633 Fax: 626-588-2643
www.musiclegs.com sales@musiclegs.com

Copyright © 2020 All Rights Reserved.

SIZE CHART

WOMEN'S REGULAR SIZE

	ONE SIZE	XS	S	M	L	S/M	M/L	X/L
Size	6-12	0-2	4-6	8-10	12-14	4-8	10-14	14-16
Cup	A-C	A	A-B	B-C	C	A-B	B-C	C
Sleeve	23"	21"	22"	23"	24"	22"	23"	24"
Bust	33"- 35"	30"-32"	33"	36"	40"	33"-35"	36"-39"	40"-43"
Waist	28"-30"	25"-27"	28"	31"	34"	28"-30"	31"-34"	34"-37"
Hip	37"-39"	34"-36"	37"	40"	43"	37"-39"	40"-42"	43"-46"

QUEEN SIZE

	1X/2X	3X/4X
Size	16-18	18-20
Cup	D/DD	DD
Bust	44"-47"	49"-52"
Waist	38"-41"	42"-45"
Hip	46"-49"	50"-53"

TEEN SIZE

	SM	ML
Size	3-7	7-9
Bust	30"-32"	33"-35"
Waist	25"-27"	28"-30"
Hip	34"-36"	37"-39"

MEN'S SIZE

	S	M	L	XL
Chest	34-36	38-40	42-44	46-48
Waist	28-34	34-39	39-44	44-49
Shirt Sleeve	32-33	33-34	34-35	35-36
Inseam	30	32	34	36

CHILDREN

	XS	S	M	L
Size	2-4	4-6	8-10	12-14
Bust	20"-22"	23"-25"	26"-29"	30"-32"
Waist	16"-18"	19"-21"	22"-23"	26"-28"
Hip	22"-24"	25"-28"	29"-31"	34"-36"

HOSIERY

	WEIGHT
One Size	90-165 lbs.
Queen Size	Up to 225 lbs.

Note: The fitting guidelines given are suggestions only. Music Legs Inc. assumes no liability for any sizing errors which may result.