正規販売代理店
Lady Cat
by Cat Fish Club
http://www.ladycat.com
service@ladycat.com
TEL 0798-31-7830

TABLE OF CONTENTS

NAKED	4-13
FESTIVAL	14-57
SERAPHINA	58-69
ROBES	70-77
KILLER CURVES	78-113
KINK	114-125
VIXEN	126-135
TEDDIES & BODYSUITS	136-175
BRA & PANTY SETS	176-195
MINI & LONG DRESSES	196-225
BABYDOLLS & CHEMISES	226-235
CAMI GARTERS & BODYSTOCKINGS	236-269
ROLEPLAY	270-281
ACCESSORIES	282-294

NAKED

BY LEG AVENUE®

MEDIUM

FAIR

TAN

DEEP

NEW!

NK001

Seamless opaque microfiber strapless romper.

Color: Fair, Medium, Tan, Deep
Size: SM, ML
Packaging: Wrap

DEEP

MEDIUM

FAIR

TAN

NEW!

NK002

Seamless opaque microfiber bodycon tube dress.

Color: Fair, Medium, Tan, Deep
Size: SM, ML
Packaging: Wrap

MEDIUM

TAN

DEEP

FAIR

NEW!

NK003

2 PC Seamless opaque microfiber ribbed bandeau top and high waist brief.

Color: Fair, Medium, Tan, Deep
Size: SM, ML
Packaging: Wrap

FAIR

TAN

MEDIUM

DEEP

NEW!

NK004

2 PC Seamless opaque spandex crop tank and bike shorts.

Color: Fair, Medium, Tan, Deep
Size: SM, ML
Packaging: Wrap

FESTIVAL

NEW!

8284

Holographic vinyl zipper front under bust corset.

Color: Holo
Size: SM, ML
Packaging: Accessory Bag

NEW!

3749

Holographic vinyl bunny ear mask.

Color: Holo
One Size
Packaging: Accessory Bag

NEW!

3776

2 PC Holographic metallic spandex bandeau and bike shorts.

Color: Silver
Size: SM, ML
Packaging: Accessory Bag

NEW!

3775

Holographic metallic spandex bodysuit.

Color: Silver
Size: S, M, L
Packaging: Accessory Bag

NEW!

3773

Iridescent sequin spandex halter bodysuit.

Color: Pink
Size: SM, ML
Packaging: Accessory Bag

3771

Pastel tie dye bodysuit with snap crotch.

Color: Multi
Size: S, M, L
Packaging: Accessory Bag

89222

Shredded opaque cut out teddy with snap crotch.

Color: Black, Multi
One Size
Packaging: Box

NEW!

81586

Rainbow fishnet cut out bodysuit with strappy bikini back.

Color: Multi
One Size
Packaging: Box

NEW!

81585

Rasta net racer back bodysuit with snap crotch.

Color: Multi
One Size
Packaging: Box

81557

Striped net halter bodysuit
with snap crotch.

Color: Multi
One Size
Packaging: Box

81556

Rainbow striped halter bodysuit with snap crotch.

Color: Multi
One Size
Packaging: Box

89210

High neck fence net long sleeved bodysuit with snap crotch thong panty.

Color: Red, Neon Green, Pink, Black, White, Burgundy
One Size
Packaging: Box

89230

High neck fence net long sleeved bodysuit with snap crotch thong panty.

Color: Multi
One Size
Packaging: Box

89208

High neck stretch lace bell sleeve bodysuit with keyhole back and snap crotch thong panty.

Color: Black, Burgundy
One Size
Packaging: Box

89206

Mesh bell sleeve thong back bodysuit with snap crotch and keyhole back.

Color: Black
Size: SM, ML
Packaging: Box

89228

Opaque high neck long sleeved bodysuit with snap crotch.

Color: Black
One Size
Packaging: Box

89211

Fishnet high neck long sleeved bodysuit with snap crotch.

Color: Black
One Size
Packaging: Box

81563

Daisy lace snap crotch full back bodysuit.

Color: Black
One Size
Packaging: Box

86740

Shimmer sequin snap crotch plunging halter bodysuit.

Color: Black, White, Red, Grey
Size: S, M, L
Packaging: Bag

Shown with:
A2747
Rhinestone cat ears.

89164

Naughty Kitty Industrial Net and opaque long sleeved bodysuit with tail back detail.

Color: Black
Size: SM, ML
Packaging: Box

81566

2 PC Industrial Net long sleeved crop top and matching high waist full back opaque bottom.

Color: Black
One Size
Packaging: Box

Shown with:
86400
High slit
long dress

81565

Spandex opaque romper with cross over back strap.

Color: Black
Size: SM, ML
Packaging: Box

NEW!

86795

Rainbow fishnet long sleeved mini dress.

Color: Multi
One Size
Packaging: Box

NEW!

81600

Rainbow fishnet long sleeved crop top.

Color: Multi
One Size
Packaging: Box

8278

Spandex long sleeved Industrial Net™ shirt.

Color: Black, White, Neon Pink
One Size
Packaging: Box

Also available in Plus Size!

8278X

Color: Black, Neon Pink
Size: 1X/2X
Packaging: Box

81567

Pothole net long sleeved crop top.

Color: Black
One Size
Packaging: Box

81568

Rainbow lurex glitter long sleeved crop top.

Color: Multi
One Size
Packaging: Box

8283

Skeleton high neck long sleeved mesh crop top with zipper back.

Color: Black/White, Lavender/Black
Size: S, M, L
Packaging: Hang Tag

8281

Alien high neck mesh crop top with zipper back.

Color: Green
Size: S, M, L
Packaging: Hang Tag

8280

Rainbow high neck mesh crop top with zipper back.

Color: Pink
Size: S, M, L
Packaging: Hang Tag

8282

Mermaid high neck long sleeved mesh crop top with zipper back.

Color: Multi
Size: S, M, L
Packaging: Hang Tag

8279

Daisy high neck mesh crop top with zipper back.

Color: Blue
Size: S, M, L
Packaging: Hang Tag

NEW COLORS!

86773

Multi slit sheer maxi skirt.

Color: White, Black, Multi
One Size
Packaging: Accessory Bag

NEW!

8285

Iridescent studded vinyl body harness.

Color: Silver
One Size
Packaging: Accessory Bag

2168

Dual strap iridescent studded thigh high garter suspender with heart.

Color: Silver
One Size
Packaging: Accessory Bag

A2828

Iridescent studded shin guards.

Color: Silver
One Size
Packaging: Accessory Bag

2332

Dual strap elastic thigh high garter suspender with heart.

Color: Black
One Size
Packaging: Accessory Bag

A2837

Treat Yo Self headband.

Color: Gold
One Size
Packaging:
Accessory Board

A2836

Qween headband.

Color: Gold
One Size
Packaging:
Accessory Board

2333

Studded elastic thigh high garter suspender.

Color: Black
One Size
Packaging: Accessory Bag

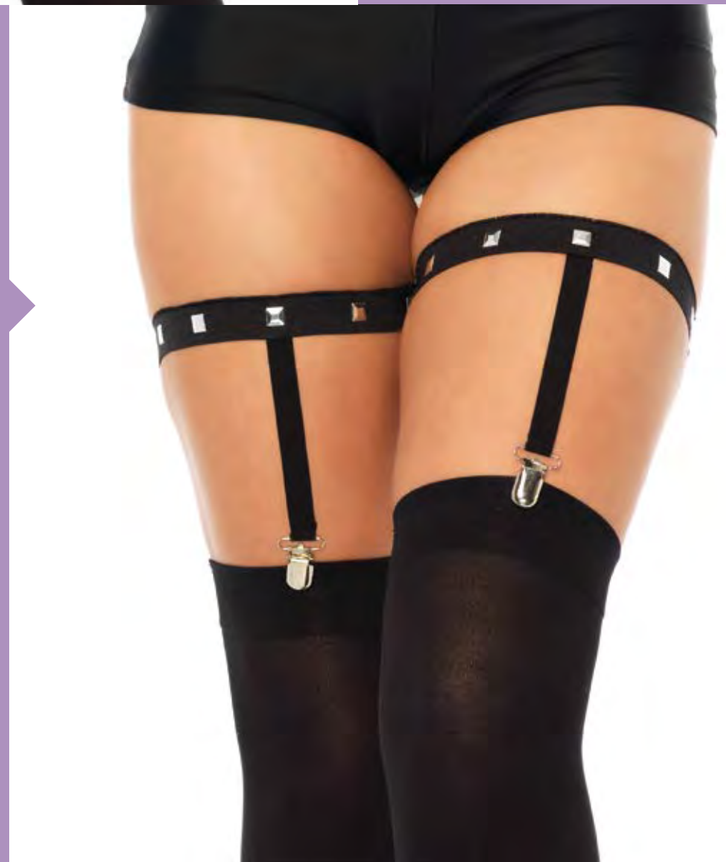

A2835

Eff You headband.

Color: Gold
One Size
Packaging:
Accessory Board

NEW!

EYE012

FREESIA adhesive face jewels sticker.
(6pc. per pack)

Color: Multi
One Size
Packaging: Card

NEW!

EYE016

AERIN adhesive face jewels sticker.
(6pc. per pack)

Color: Green
One Size
Packaging: Card

NEW!

EYE011

LIRI adhesive face jewels sticker.
(6pc. per pack)

Color: White
One Size
Packaging: Card

NEW!

EYE018

IRIS adhesive face jewels sticker.
(6pc. per pack)

Color: Clear
One Size
Packaging: Card

NEW!

EYE017

VEDA
adhesive face jewels sticker.
(6pc. per pack)

Color: Multi
One Size
Packaging: Card

EYE001

SENA adhesive face jewels sticker.
(6pc. per pack)

Color: Multi
One Size
Packaging: Card

EYE003

DESNA adhesive face jewels sticker.
(6pc. per pack)

Color: Clear
One Size
Packaging: Card

EYE009

ELORA adhesive face jewels sticker.
(6pc. per pack)

Color: Clear
One Size
Packaging: Card

EYE004

ARISTA adhesive face jewels sticker.
(6pc. per pack)

Color: Multi
One Size
Packaging: Card

EYE007

ARIA adhesive face jewels sticker.
(6pc. per pack)

Color: Multi
One Size
Packaging: Card

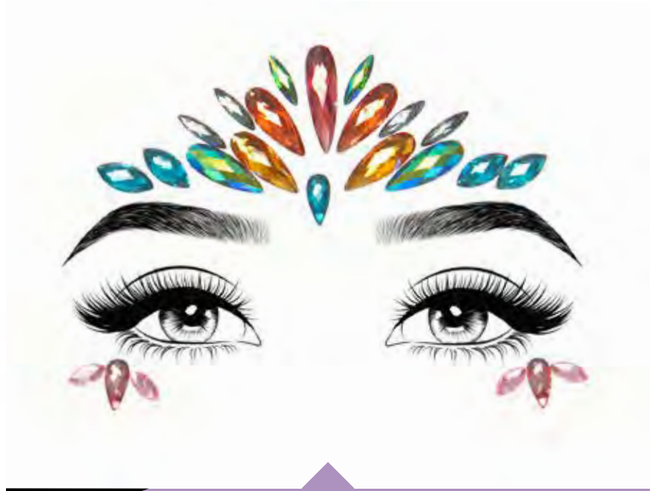

NEW!

EYE014

AVRI adhesive face jewels sticker.
(6pc. per pack)

Color: Multi
One Size
Packaging: Card

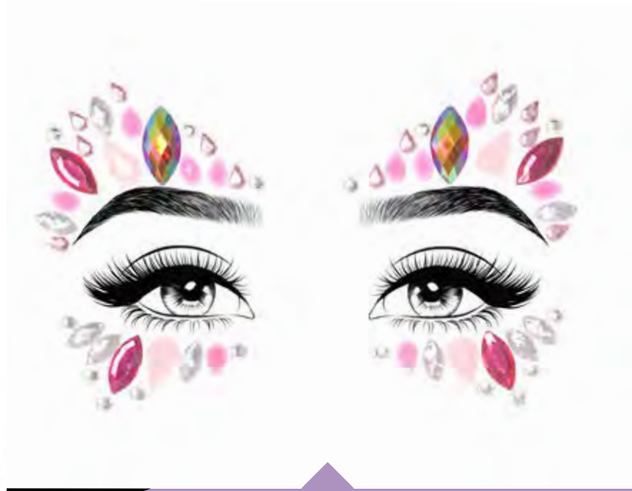

NEW!

EYE015

ZINNIA adhesive face jewels sticker.
(6pc. per pack)

Color: Pink
One Size
Packaging: Card

NEW!

EYE019

JOVI adhesive face jewels sticker.
(6pc. per pack)

Color: Multi
One Size
Packaging: Card

NEW!

EYE013

SKY adhesive face jewels sticker.
(6pc. per pack)

Color: Teal
One Size
Packaging: Card

NEW!

BODY007

JUNIPER
adhesive body jewels sticker.
(6pc. per pack)

Color: Multi
One Size
Packaging: Card

NEW!

BODY010

XALI
adhesive body jewels sticker.
(6pc. per pack)

Color: Multi
One Size
Packaging: Card

NEW!

BODY008

OCEAN
adhesive body jewels sticker.
(6pc. per pack)

Color: Clear
One Size
Packaging: Teal

NEW!

BODY011

JADE
adhesive body jewels sticker.
(6pc. per pack)

Color: Clear
One Size
Packaging: Card

NEW!

BODY009

AURA
adhesive body jewels sticker.
(6pc. per pack)

Color: Clear
One Size
Packaging: Card

BODY002

SOLEIL
adhesive body jewels sticker.
(6pc. per pack)

Color: Clear
One Size
Packaging: Card

BODY004

CERES
adhesive body jewel sticker.
(6pc. per pack)

Color: Multi
One Size
Packaging: Card

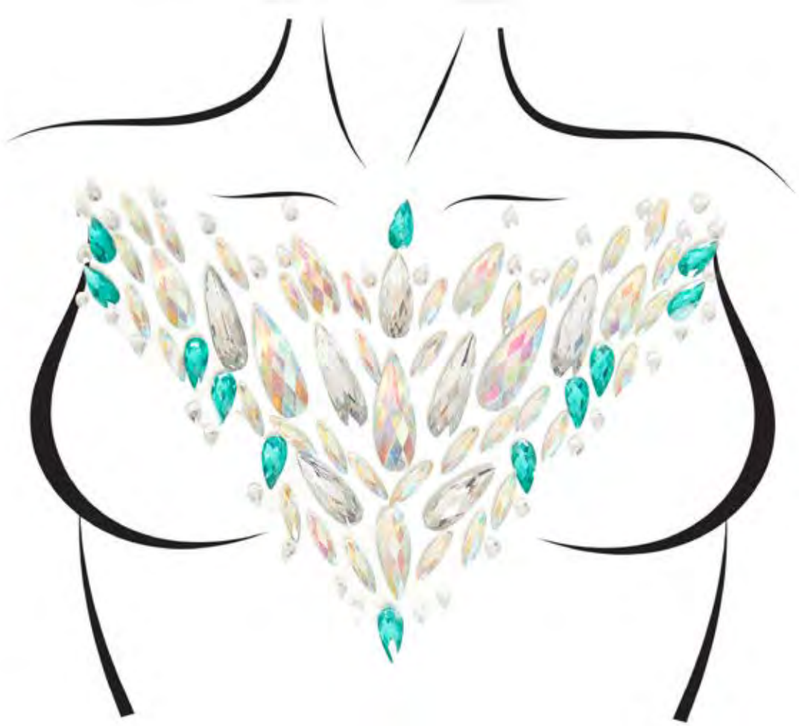

BODY001

CELESTIAL adhesive body jewels sticker.
(6pc. per pack)

Color: Clear
One Size
Packaging: Card

BODY005

NOVA adhesive body jewels sticker.
(6pc. per pack)

Color: Multi
One Size
Packaging: Card

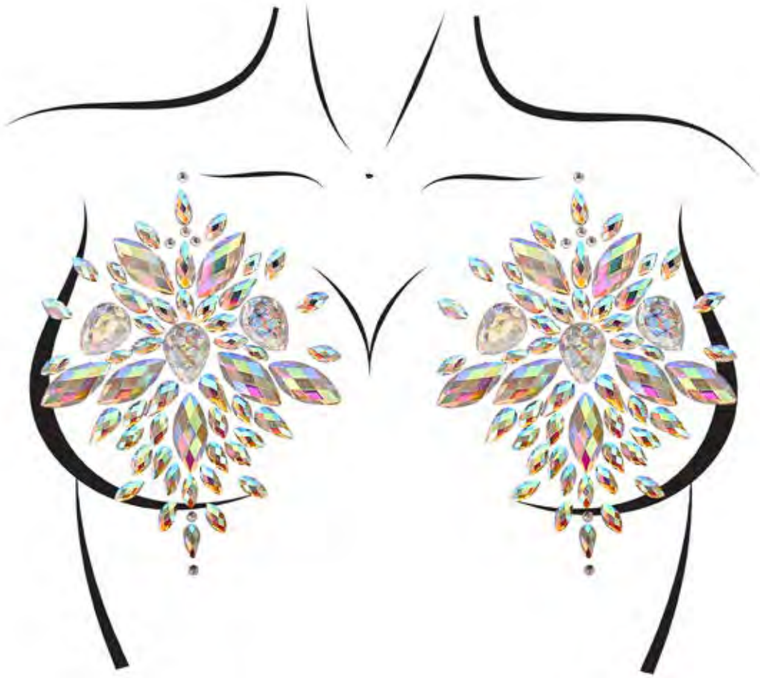

NIPPLE003

STARLING
adhesive nipple jewels sticker.
(6pc. per pack)

Color: Multi
One Size
Packaging: Card

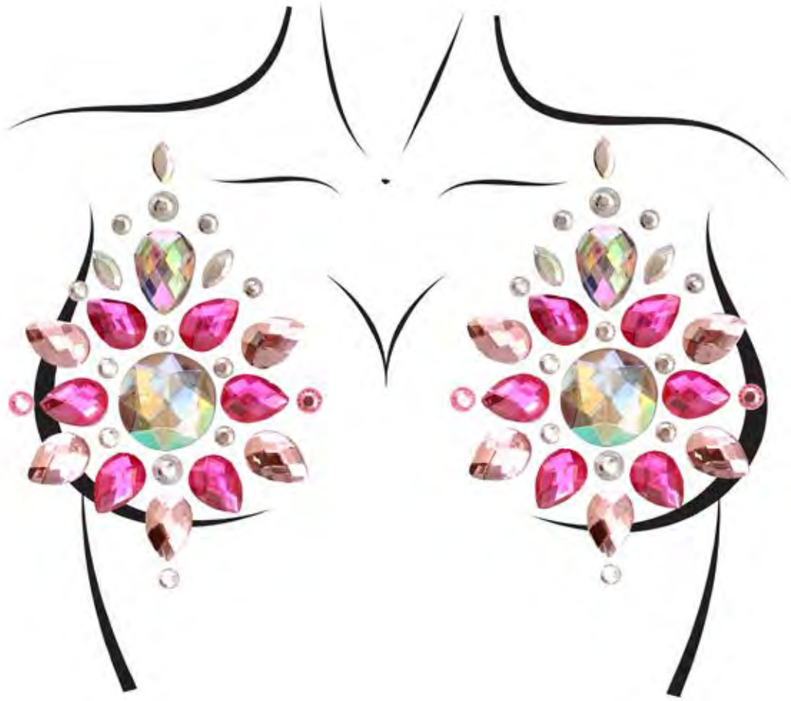

NIPPLE007

PHOENIX
adhesive nipple jewels sticker.
(6pc. per pack)

Color: Multi
One Size
Packaging: Card

NIPPLE004

CAIRO
adhesive nipple jewels sticker.
(6pc. per pack)

Color: Clear
One Size
Packaging: Card

NIPPLE008

CRESSIDA
adhesive nipple jewels sticker.
(6pc. per pack)

Color: Multi
One Size
Packaging: Card

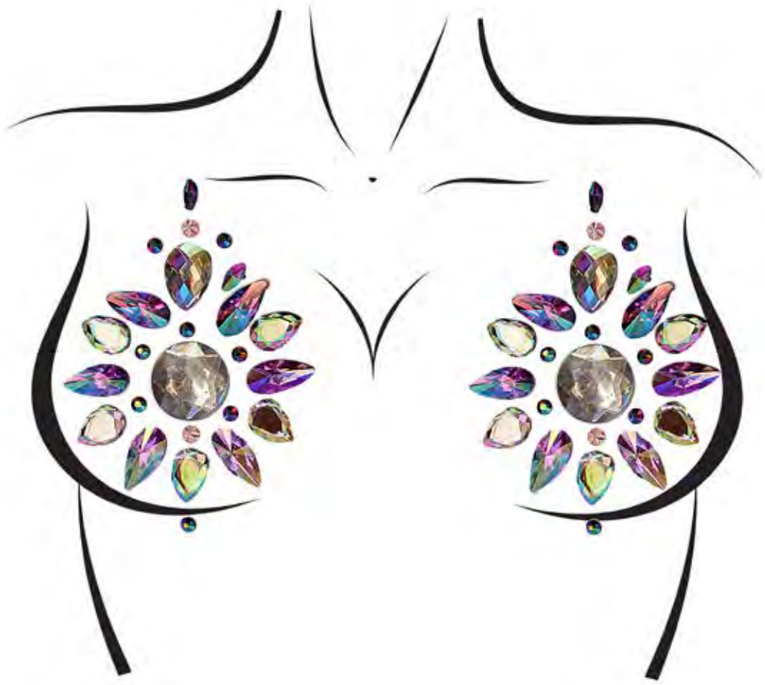

seraphina

by Leg Avenue®

SE8889

2 PC Brushed jersey and lace cage strap cami with adjustable flutter straps and matching boyshorts.

Color: Black
Size: S, M, L
Packaging: Hang Tag

SE8888

Lace up eyelet romper with swirl lace accents and adjustable straps.

Color: Black
Size: S, M, L
Packaging: Hang Tag

SE8890

Brushed jersey and lace romper with flutter adjustable racer back.

Color: Black
Size: S, M, L
Packaging: Hang Tag

SE8883

Lace trimmed brushed jersey romper with adjustable straps.

Color: Black
Size: S, M, L
Packaging: Hang Tag

SE8863

Brushed jersey lace trimmed boyshort romper with adjustable straps.

Color:
Heather Grey/Neon Blue,
Turquoise/Neon Pink
Size: S, M, L
Packaging: Hang tag

SE8891

Eyelet long sleeved romper with swirl lace deep-V.

Color: Black
Size: S, M, L
Packaging: Hang Tag

SE8885

Brushed jersey romper with elastic waist and deep-V scalloped lace trim.

Color: Navy/Black
Size: S, M, L
Packaging: Hang Tag

86649

Brushed rib romper long johns with cheeky snap closure back flap.

Color: Black, Red
Size: SM, ML, XL
Packaging: Hang Tag

86650

Cozy brushed rib long johns with cheeky snap closure back flap.

Color: Black, Red
Size: SM, ML, XL
Packaging: Hang Tag

86651

Brushed rib onesie with embroidered lace applique bodice.

Color: Red/Black
Size: SM, ML, XL
Packaging: Hang Tag

SE8892

Brushed jersey and lace high slit long gown with halter harness and adjustable cross over back straps.

Color: Black
Size: S, M, L
Packaging: Hang Tag

SE8886

Brushed jersey nighty with scalloped lace trim, lace up back detail, and adjustable straps.

Color: Grey/Black
Size: S, M, L
Packaging: Hang Tag

SE8888X

Lace up eyelet romper with swirl lace accents
and adjustable straps.

Color: Black
Size: 1X/2X, 3X/4X
Packaging: Hang Tag

SE8887X

2 PC Brushed jersey and lace cami with adjustable straps
and matching boyshorts.

Color: Grey/Black
Size: 1X/2X, 3X/4X
Packaging: Hang Tag

ROBES

86105

2 PC Short satin robe with embroidered eyelash lace flared sleeves and satin tie.

Color: Rose
Size: SM, ML, XL
Packaging: Hang Tag

86107

3 PC Sheer short robe with eyelash lace trim and flared sleeves, ribbon tie, and matching g-string.

Color: Black, Burgundy
Size: SM, ML, XL
Packaging: Hang Tag

NEW!

86107X

3 PC Sheer short robe with eyelash lace trim and flared sleeves, ribbon tie, and matching g-string.

Color: Black, Burgundy
Size: 1X/2X
Packaging: Hang Tag

86104

3 PC Eyelash lace mini kaftan robe with long draping sleeves, satin tie, and matching g-string.

Color: Black
One Size
Packaging: Hang Tag

86102

2 PC Long lace robe with scalloped trim, satin ribbon tie, and matching g-string.

Color: Black
Size: SM, ML, XL
Packaging: Hang Tag

86103

2 PC Eyelash lace long kaftan robe with satin ribbon side ties and matching g-string.

Color: Black
Size: SM, ML, XL
Packaging: Hang Tag

NEW!

86103X

2 PC Eyelash lace long kaftan robe with satin ribbon side ties and matching g-string.

Color: Black
Size: 1X/2X
Packaging: Hang Tag

KILLER CURVES

NEW!

87027X

3 PC Nightshift Nurse, includes deep-V babydoll dress, g-string, and matching headband.

Color: White/Red
Size: 1X/2X
Packaging: Box

NEW!

87028X

3 PC Fantasy French Maid, includes cut out sheer apron dress, g-string, and matching head piece.

Color: Black/White
Size: 1X/2X
Packaging: Box

NEW!

89084X

Fishnet footless bodystocking
with faux back lace up.

Color: Black
Size: 1X/2X
Packaging: Box

NEW!

89233X

Crystalized seamless fishnet
long sleeved bodystocking.

Color: Black
Size: 1X/2X
Packaging: Box

NEW!

89240X

Crystalized fishnet asymmetrical bodystocking with Industrial Net™ side accent.

Color: Black
Size: 1X/2X
Packaging: Box

NEW!

89232X

Crystalized fishnet tank bodystocking.

Color: Black
Size: 1X/2X
Packaging: Box

89190Q

Vine lace and net long sleeved bodystocking.

Color: Black
Plus Size
Packaging: Box

89226Q

Fishnet halter bodystocking with opaque garter illusion and strappy keyhole cut out.

Color: Black
Plus Size
Packaging: Box

89106Q

Spiral lace seamless off the shoulder long sleeved bodystocking.

Color: Black
Plus Size
Packaging: Box

89225Q

Fishnet seamless cut out halter bodystocking with floral lace hour glass detail.

Color: Black
Plus Size
Packaging: Box

8300Q

Seamless crochet net spaghetti strap bodystocking.

Color: Black
Plus Size
Packaging: Box

8350Q

Seamless halter peek-a-boo fishnet bodystocking.

Color: Black
Plus Size
Packaging: Box

8728Q

Seamless fishnet bodystocking with criss cross strap back.

Color: Black
Plus Size
Packaging: Box

89142Q

Long sleeved fence net off the shoulder bodystocking.

Color: Black
Plus Size
Packaging: Box

89224Q

Seamless floral lace opaque suspender bodystocking with shredded strap detail.

Color: Black
Plus Size
Packaging: Box

81526X

2 PC Sheer halter babydoll with floral lace empire waist and matching g-string.

Color: Burgundy
Size: 1X/2X, 3X/4X
Packaging: Box

89162X

2 PC Mesh and stretch lace cami garter with hook-n-eye back closure and matching g-string.

Color: Turquoise
Size: 1X/2X, 3X/4X
Packaging: Box

81561X

2 PC Mesh and lace empire waist babydoll and matching g-string.

Color: Turquoise
Size: 1X/2X, 3X/4X
Packaging: Box

8717Q

2 PC. Rose lace flared chemise and matching g-string.

Color: Black, Red
Plus Size
Packaging: Box

81562Q

Floral lace halter chemise.

Color: Black
Plus Size
Packaging: Box

8718Q

2 PC. Rose lace halter chemise and matching g-string.

Color: Black
Plus Size
Packaging: Box

8782Q

2 PC. Romantic lace babydoll and matching g-string.

Color: Black, Red
Plus Size
Packaging: Box

NEW!

86064X

Seamless net and lace dual strap halter dress with faux lace up back.

Color: Black
1X/2X
Packaging: Box

86092Q

Stretch lace deep-V bell sleeve long dress.

Color: Black
Plus Size
Packaging: Box

NEW!

86790X

Seamless micro net hourglass mini dress.

Color: Black
Size: 1X/2X
Packaging: Box

NEW!

86791X

Colored lurex rainbow fishnet mini dress.

Color: Multi
Size: 1X/2X
Packaging: Box

NEW!

86086X

Fishnet zip up halter mini dress.

Color: Black
Size: 1X/2X
Packaging: Box

87043Q

Floral stretch lace mini dress.

Color: Black
Plus Size
Packaging: Box

86593Q

Diamond net long sleeved mini dress with opaque panel accents.

Color: Black
Plus Size
Packaging: Box

86089Q

Seamless floral lace opaque mini dress with shredded strap detail.

Color: Black
Plus Size
Packaging: Box

86585Q

Seamless mini dress with diamond net bodice and sleeves.

Color: Black
Plus Size
Packaging: Box

NEW!

81551X

Net and lace crotchless teddy with multi strap wrap around halter and faux lace up back.

Color: Black
Size: 1X/2X
Packaging: Box

NEW!

81579X

Fishnet deep-V thong back bodysuit with faux lace up back.

Color: Black
Size: 1X/2X
Packaging: Box

NEW!

89231X

Crystalized long sleeved fishnet bodysuit.

Color: Black
Size: 1X/2X
Packaging: Box

81375Q

Stretch lace deep-V halter teddy with faux rhinestone buckle accent.

Color: Black
Plus Size
Packaging: Box

81427Q

Floral lace deep-V cut out teddy with full back panty.

Color: Black, Fuchsia, Purple
Plus Size
Packaging: Box

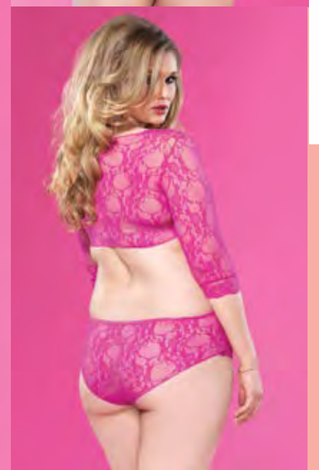

81564Q

Floral lace faux lace up short sleeve teddy with O-ring strappy back.

Color: Black
Plus Size
Packaging: Box

89227Q

Stretch lace deep-V
bell sleeve bodysuit.

Color: Black
Plus Size
Packaging: Box

81321Q

2 PC. Floral lace
deep-V lace up teddy
and matching stockings.

Color: Black
Plus Size
Packaging: Box

NEW!

8278X

Spandex long sleeved Industrial Net shirt.

Color: Black, Neon Pink
Size: 1X/2X
Packaging: Box

86335X

Betty Corset, features satin silhouette with support boning, vinyl seam accents, front zipper, and pleated ruffle detail.

Color: Black/Fuchsia, Black/Red, Black/Blue
Size: 1X/2X
Packaging: Hang tag

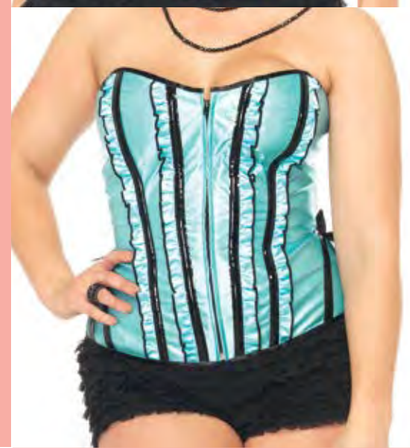

2985X

Micromesh lace ruffle tanga short.

Color: Black, White
Size: 1X/2X
Packaging: Hang tag

86548Q

Sasha Corset, features brocade silhouette with support boning and steel front busk closure, pleated ruffle trim, and satin ribbon accent.

Color: Black, Ivory
Size: 1X/2X, 3X/4X
Packaging: Hang tag

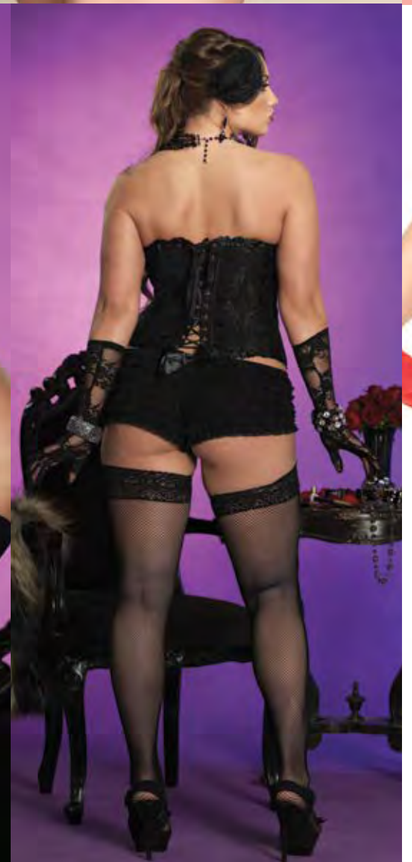

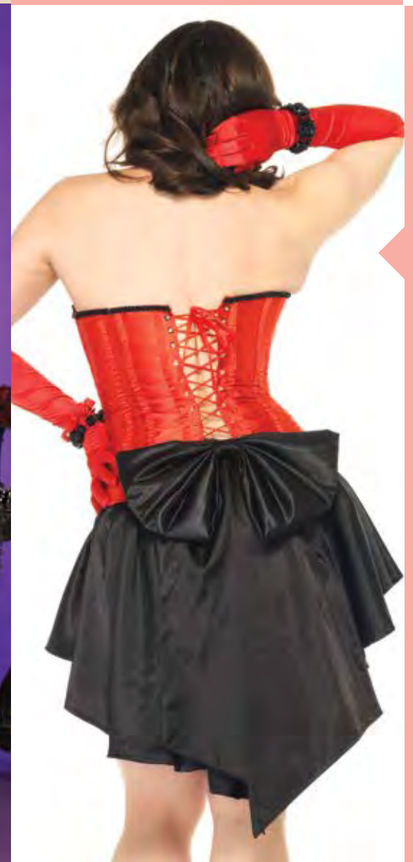

86545Q

Satin burlesque skirt with train and oversized back bow.

Color: Black
Plus Size
Packaging: Hang tag

A1704Q

Tulle bustle skirt with lace front and satin bow accent.

Color: Black
Size: 1X/2X, 3X/4X
Packaging: Costume bag

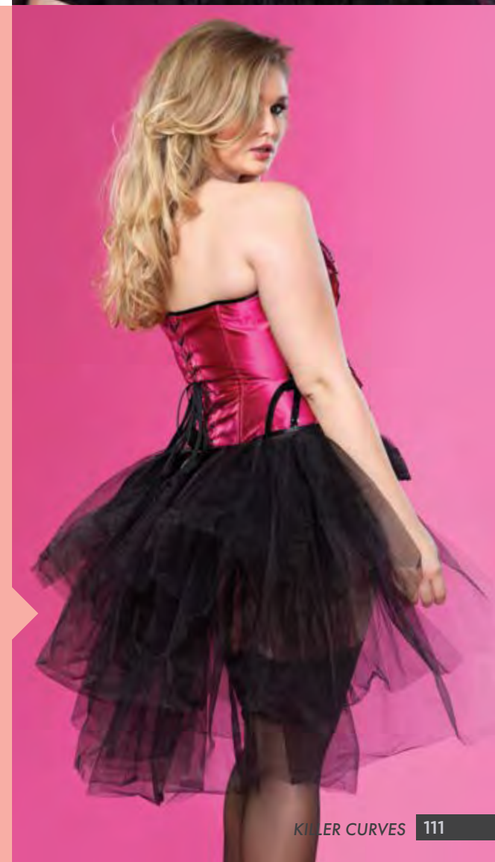

2600Q

Sheer butterfly appliqued
crotchless panty with
pearl and sequined details.

Color: White, Assorted (12pc. per pack)
Plus Size
Packaging: Poly bag

8888Q

2 PC. Lace garter belt set
with matching thong
(6 pc. per pack).

Color: Black, White, Red
Plus Size
Packaging: Hang tag

2910Q

Sequin butterfly lace tanga.
Color: Black Size: 1X, 2X Packaging: Hang tag

2912Q

Mesh ruffle tanga with satin bow accent.
Color: Black Size: 1X, 2X Packaging: Hang tag

3000X

Stretch lace open crotch thong.
Color: Black, Red Size: 1X/2X Packaging: Box

KINK
BY Leg Avenue™

NEW!

KI4028

Wet look cage strap garter teddy with O-ring halter and zip around thong bottom.

Color: Black
Size: SM, ML
Packaging: Box

NEW!

KI4029

Fishnet plunging X-strap teddy with O-ring halter and zip around thong bottom.

Color: Black
Size: SM, ML
Packaging: Box

KI4025

Wet look fishnet open cup bondage garter dress with O-ring attached restraint cuffs.

Color: Black
Size: SM, ML
Packaging: Box

KI4017

3 PC. Wet look bondage g-string teddy with adjustable arm restraint straps, eye mask, and wrist restraints.

Color: Black
One Size
Packaging: Box

KI4007

2 PC. Lace up fishnet crotchless bondage teddy with full bikini back and matching net eye mask.

Color: Black
Size: SM, ML
Packaging: Box

KI4006

2 PC. Open cup wet look bondage teddy with fishnet crotchless panty and matching net eye mask.

Color: Black
One Size
Packaging: Box

KI4008

4 PC. Wet look open cup halter bra top with stud detail, matching crotchless thong, and satin wrist and ankle restraints.

Color: Black
One Size
Packaging: Box

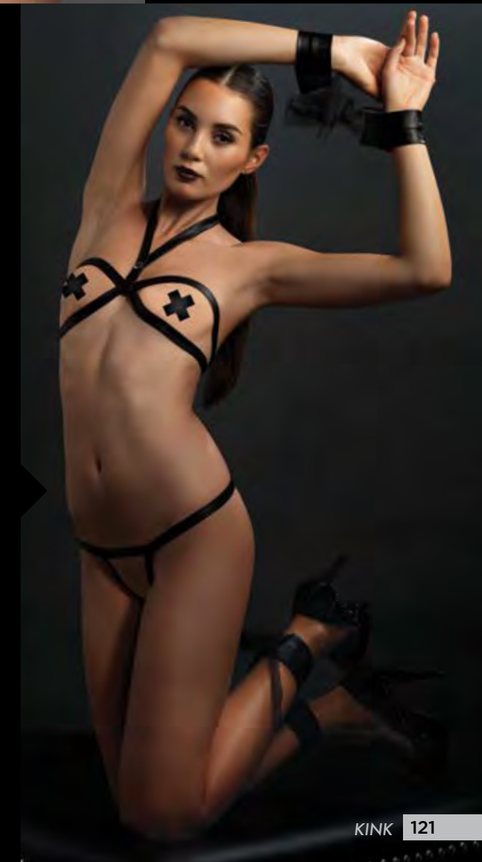

KI4014

Opaque masked teddy
with stimulating
beaded g-string.

Color: Black
One Size
Packaging: Box

KI4013

Opaque cupless
bodystocking with petal
parting g-string.

Color: Black
One Size
Packaging: Box

KI4022

Opaque and net masked
teddy with wrap around
restraint sleeves.

Color: Black
One Size
Packaging: Box

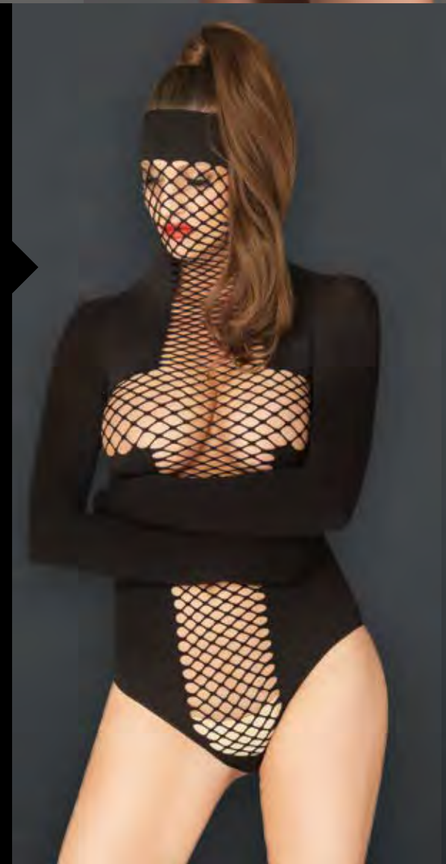

KI4010

Hooded fishnet
bodystocking with
crotchless open back
and back snap detail.

Color: Black
One Size
Packaging: Box

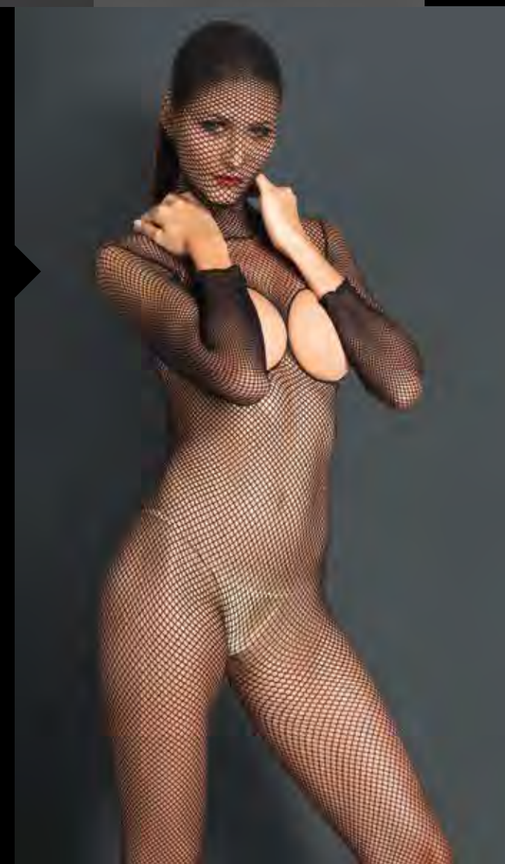

NEW!

3754

Wet look harness cat mask.
Color: Black One Size
Packaging: Accessory Bag

KI2002

Faux leather studded fantasy eye mask.
Color: Black One Size
Packaging: Accessory board

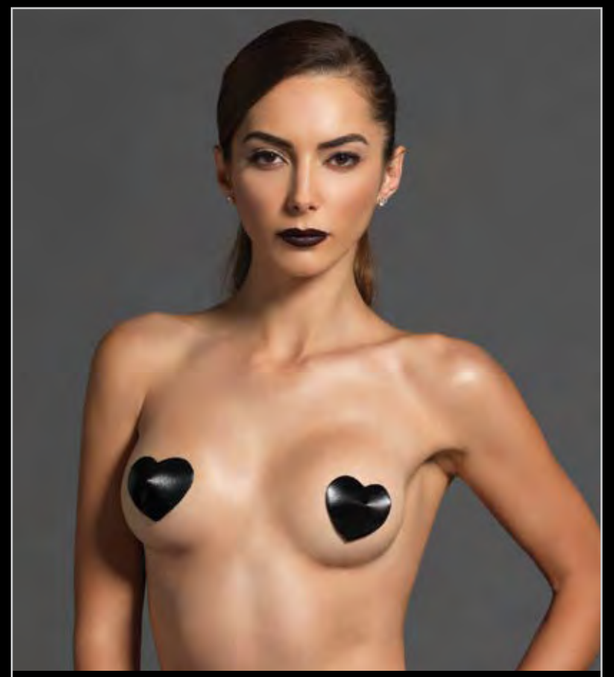

KI2008

Padded satin heart nipple covers.
Color: Black One Size Packaging: Box

KI2004

Faux leather flogger with mini heart detail.
Color: Black One Size Packaging: Hang tag

KI2006

2 PC Bondage Restraint Set, includes satin lined lace cuffs and matching eye mask.
Color: Black/Pink One Size
Packaging: Header card

2624

Studded collar with attached chain and strap.
Color: Black One Size Packaging: Header card

KI2005

Nylon bondage harness with ring and detachable leash.
Color: Black One Size Packaging: Box

Vixen

by Leg Avenue™

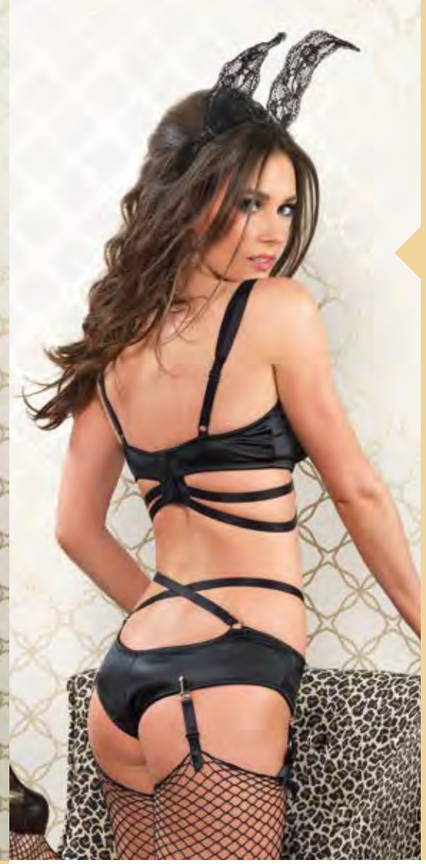

81474

2 PC. Stretch satin underwire cage strap bra with O-ring accent and matching panty with snap clamp detachable garters.

Color: Black
Size: S, M, L
Packaging: Hang tag

81475

3 PC. Stretch satin cage strap bra top with O-ring accents, girdle skirt with snap clamp detachable bow garters, and matching g-string.

Color: Black
Size: S, M, L
Packaging: Hang tag

81467

2 PC. Satin trimmed padded underwire bra with lace overlay and matching high waist garter panty with strappy elastic garters.

Color: Black
Size: S, M, L
Packaging: Hang tag

81465

3 PC. Stretch satin cage strap bra top with contrast vintage girdle stitching, high waist 6-hook garter skirt with lined lace panels and boned corset lace up back, and matching g-string.

Color: Black/Nude
Size: S, M, L
Packaging: Hang tag

81470

3 PC. Lined underwire spandex bra with mesh flocked dot overlay and mini bow accents, matching high waist girdle skirt with hook and eye back, and g-string.

Color: Black
Size: M, L
Packaging: Hang tag

81472

3 PC. Underwire lace full coverage push-up bra with stud accents, matching studded elastic garter belt, and lace thong.

Color: Black/Gold
Size: S, M, L
Packaging: Hang tag

81434

3 PC. Padded underwire leopard print bra, girdle garter with vintage stitching, and matching g-string.

Color: Leopard
Size: S, M, L
Packaging: Hang tag

86515

Stretch satin underwire garter dress with lined lace panels and contrast vintage girdle stitching.

Color: Black/Nude
Size: S, M
Packaging: Hang tag

86566

Selene Corset, features a taffeta halter silhouette with steel boning and embroidered lace overlay, satin bow accents, and side zipper closure.

Color: Peacock Blue
Size: S, M, L
Packaging: Hang tag

A1698

Long tulle bustle skirt with gathered lace front and satin bow accent.

Color: Black
One Size
Packaging: Costume bag

86506

Sadie Corset, features sequin silhouette with support boning, steel front busk closure, and removable garter straps.

Color: Black, Red
Size: S, M, L
Packaging: Hang tag

86509

Showgirl Premium Corset, features a sateen silhouette with steel boning and brushed twill lining, steel front busk closure, and detachable garter belts.

Color: Black, Red
Size: (Black) S, M
(Red) S, M, L, XL
Packaging: Hang tag

86342

Satin underwire bullet bra with chiffon ruffle trim and O-ring elastic strap accent.

Color: Black
Size: S, M, L
Packaging: Hang tag

A1694

Lace trimmed satin bustle skirt with oversized bow back.

Color: Black/Pink
One Size
Packaging: Hang tag

A2743

Venice lace cat ears with organza bows.

Color: Black
One Size
Packaging:
Header card

A1682

Bad Girl studded mask.

Color: Black
One Size
Packaging:
Accessory board

TEDDIES & BODYSUITS

NEW!

81588

Multi net thong back halter teddy.

Color: Black
One Size
Packaging: Box

NEW!

81587

Seamless lace cut out teddy with crotchless bare bottom.

Color: Black
One Size
Packaging: Box

NEW!

81582

Fishnet cage strap thong back teddy.

Color: Black
One Size
Packaging: Box

NEW!

81581

Fishnet teddy with nearly naked strappy back.

Color: Black
One Size
Packaging: Box

81554

Fishnet g-string
side boob teddy.

Color: Black
One Size
Packaging: Box

81558

Fishnet halter zip up
thong back teddy.

Color: Black
One Size
Packaging: Box

81551

Net and lace crotchless teddy with multi strap wrap around halter and faux lace up back.

Color: Black
One Size
Packaging: Box

89119

Stretch lace g-string teddy with keyhole tie front detail.

Color: Black
One Size
Packaging: Box

89218

Deep-V floral lace teddy with crossover back straps.

Color: Black
One Size
Packaging: Box

89191

Floral lace deep-V teddy with halter harness detail, sheer panty, and cross over tie back straps.

Color: Burgundy
Size: SM, ML
Packaging: Box

89213

Embroidered lurex lace halter teddy with peek-a-boo cut out detail and sheer crotchless panty with tie back.

Color: Black/Grey
One Size
Packaging: Hang Tag

NEW COLORS!

89239

Eyelash lace and sheer mesh teddy with adjustable straps.

Color: Black, White, Red
Size: S, M, L
Packaging: Box

NEW COLOR!

89234

Scalloped rose lace crotchless teddy with cuff sleeves.

Color: Black, Burgundy, Nude
Size: SM, ML
Packaging: Box

NEW!

81584

2 PC Lace trimmed sheer flocked star bodysuit with snap crotch and ribbon tie.

Color: White/Black
Size: S, M, L
Packaging: Box

89241

Eyelash lace keyhole halter teddy with scalloped lace cut out details, adjustable hook-n-eye back strap, and sheer full back panty.

Color: Black
Size: S, M, L, XL
Packaging: Box

89217

Floral lace high cut thong teddy with lace up back.

Color: Black
One Size
Packaging: Box

89212

Sheer and lace garter teddy with stretchy ribbon waistband and snap crotch, hook-n-eye back, and adjustable straps.

Color: Black, Red
Size: S, M, L, XL
Packaging:
Hang Tag

89237

Sheer mesh sweetheart ruffle teddy with scalloped lace trim and g-string back.

Color: Black
Size: S, M, L
Packaging: Box

81375

Stretch lace deep-V halter teddy with faux rhinestone buckle accent.

Color: Black
One Size
Packaging: Box

81555

Opaque lace up thong teddy.

Color: Black
One Size
Packaging: Box

81327

Floral lace backless deep-V cap sleeve teddy.

Color: Black
One Size
Packaging: Box

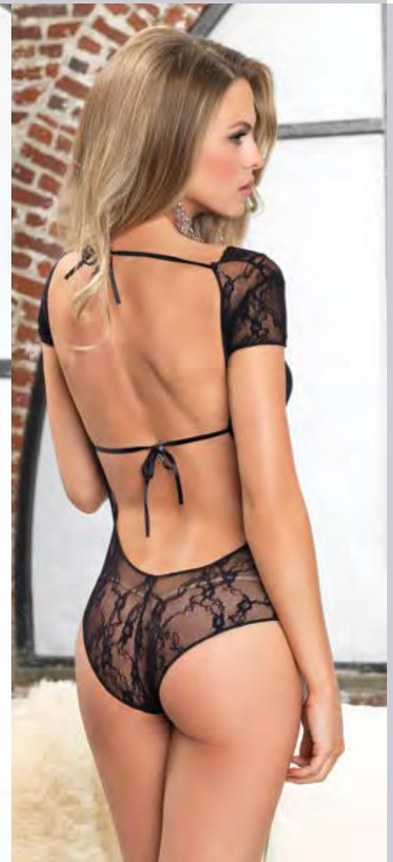

81550

Strappy cut out halter lace teddy.

Color: Black
One Size
Packaging: Box

NEW!

81589

Spandex opaque faux lace up long sleeved bodysuit with snap crotch.

Color: Black
One Size
Packaging: Box

89222

Shredded opaque cut out teddy with snap crotch.

Color: Black, Multi
One Size
Packaging: Box

81406

Stretch lace deep-V teddy with opaque detail and backless panty with bow tie back.

Color: Black
One Size
Packaging: Box

89193

Floral lace backless teddy with satin bow bra top.

Color: Black
One Size
Packaging: Box

81481

2 PC. Cage strap lace crotchless teddy and matching lace blindfold.

Color: Black
One Size
Packaging: Box

89181

Bow garter teddy with brazilian back.

Color: Nude/Red
One Size
Packaging: Box

89214

Halter stretch velvet teddy with eyelash lace keyhole center detail and stretchy ribbon waistband, sheer brazillian back snap crotch panty, and hook-n-eye adjustable back strap.

Color: Black
Size: S, M, L, XL
Packaging: Hang Tag

89236

Velvet and floral lace starburst teddy with deep-V mesh bodice, sheer keyhole back, and snap crotch.

Color: Black, Red, Purple
Size: S, M, L
Packaging: Hang Tag

89238

Shimmer lurex opaque thong back bodysuit.

Color: Black/Gold
One Size
Packaging: Box

89231

Crystalized long sleeved fishnet thong back bodysuit.

Color: Black
One Size
Packaging: Box

NEW COLOR!

89161

Crochet lace long sleeved snap crotch thong back teddy.

Color: Black, White
Size: SM, ML
Packaging: Box

89220

High cut deep-V lace and net thong back teddy.

Color: Red, Black
One Size
Packaging: Box

89211

Fishnet high neck long sleeved bodysuit with snap crotch.

Color: Black
One Size
Packaging: Box

89219

Fishnet faux lace up crotchless teddy.

Color: Black
One Size
Packaging: Box

89163

Seamless lace romper with lace up front.

Color: Black
One Size
Packaging: Box

89208

High neck stretch lace bell sleeve bodysuit with keyhole back and snap crotch thong panty.

Color: Black, Burgundy
One Size
Packaging: Box

8578

140 Denier opaque long sleeved bodysuit.

Color: Black, White
One Size
Packaging: Box

89206

Mesh bell sleeve thong back bodysuit with snap crotch and keyhole back.

Color: Black
Size: SM, ML
Packaging: Box

NEW!

81586

Rainbow fishnet cut out bodysuit with strappy bikini back.

Color: Multi
One Size
Packaging: Box

NEW!

81585

Rasta net racer back bodysuit with snap crotch.

Color: Multi
One Size
Packaging: Box

89230

High neck fence net long sleeved bodysuit with snap crotch thong panty.

Color: Multi
One Size
Packaging: Box

89210

High neck fence net long sleeved bodysuit with snap crotch thong panty.

Color: Red, Neon Green, Pink, Black, White, Burgundy
One Size
Packaging: Box

81484

2 PC. Floral lace deep-V teddy and matching stockings.

Color: White
One Size
Packaging: Box

8471

2 PC. Sheer criss cross long sleeved teddy and matching thigh highs.

Color: Black
One Size
Packaging: Box

BRA & PANTY SETS

NEW!

86793

2 PC Lace long sleeved crop top and high waist thong bottoms.

Color: Black
One Size
Packaging: Box

81572

2 PC Opaque crop top with net detail and matching thong back bottoms.

Color: Black
One Size
Packaging: Box

81573

3 PC Eyelash lace strapless crop top with cuff sleeves, choker, and matching g-string.

Color: Black, White
Size: SM, ML
Packaging: Box

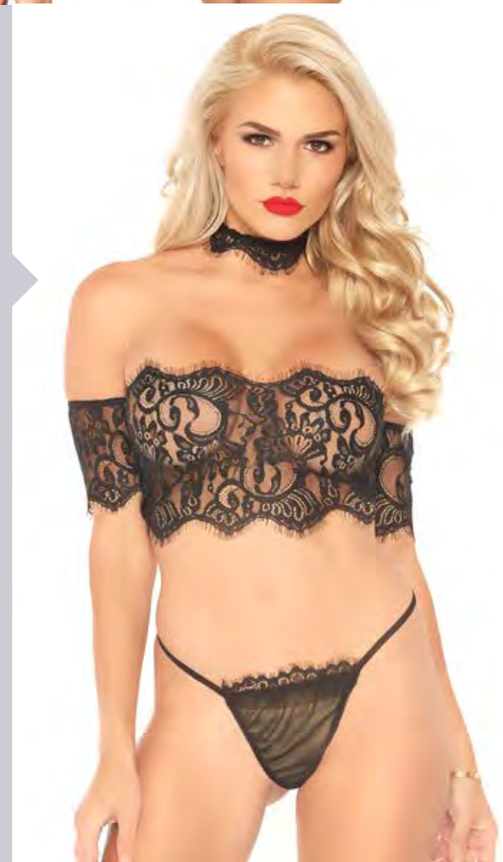

NEW!

86792

2 PC Fishnet choker harness bandeau top and mini skirt.

Color: Black
One Size
Packaging: Box

81571

2 PC Lurex shimmer spandex strapless bandeau top and matching high waist brazilian back panty.

Color: Black/Gold, Black/Silver
One Size
Packaging: Box

NEW COLOR!

81552

2 PC Crochet lace halter crop top with strappy back detail and matching high waist thong.

Color: Black, White
Size: SM, ML
Packaging: Box

NEW!

86798

2 PC Eyelash lace cami with adjustable straps and cheeky boy short bottoms.

Color: Black
Size: S, M, L
Packaging: Box

81577

2 PC Lace bralette with cage strap O-ring bodice detail and matching dual strap sheer g-string.

Color: Burgundy, Plum
Size: SM, ML
Packaging: Box

81491

2 PC. Swiss dot cage strap bra top with chantilly lace fringe and matching strappy g-string.

Color: Black, Burgundy
One Size
Packaging: Box

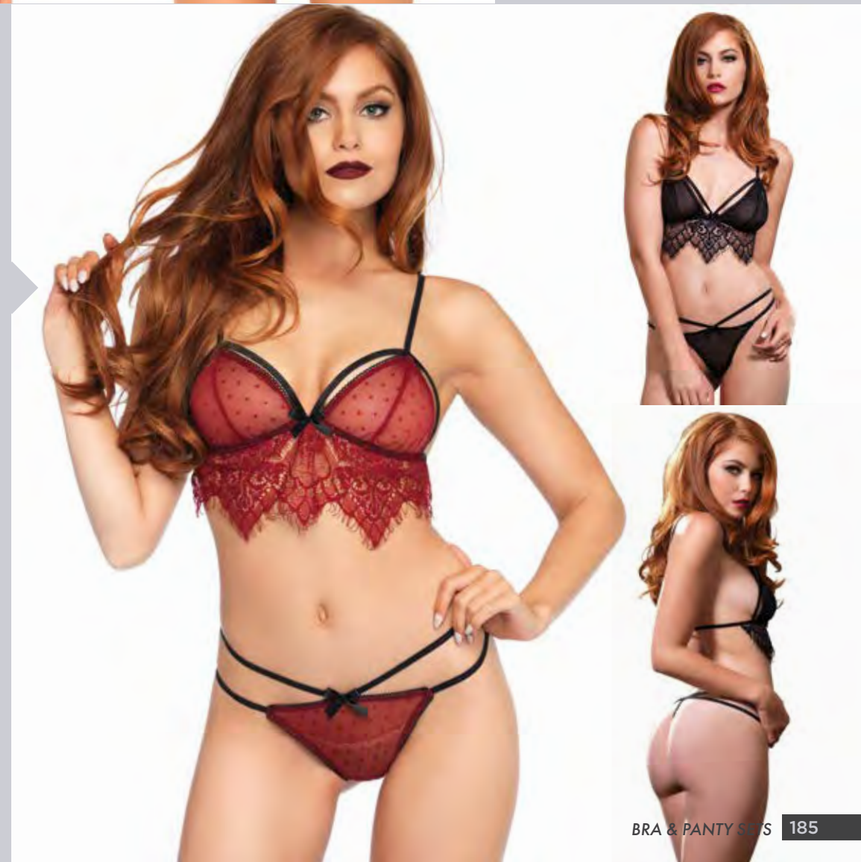

81413

2 PC. Strappy lace halter bra top and matching peek-a-boo brazilian panty.

Color: Red, Peacock Blue
Size: SM, ML
Packaging: Box

81576

2 PC Shimmer lurex opaque cage strap bra top and matching strappy brazilian bottom.

Color: Black/Gold
Size: SM, ML
Packaging: Box

81553

2 PC Strappy lace bra top and matching cut out dual strap g-string.

Color: Turquoise
One Size
Packaging: Box

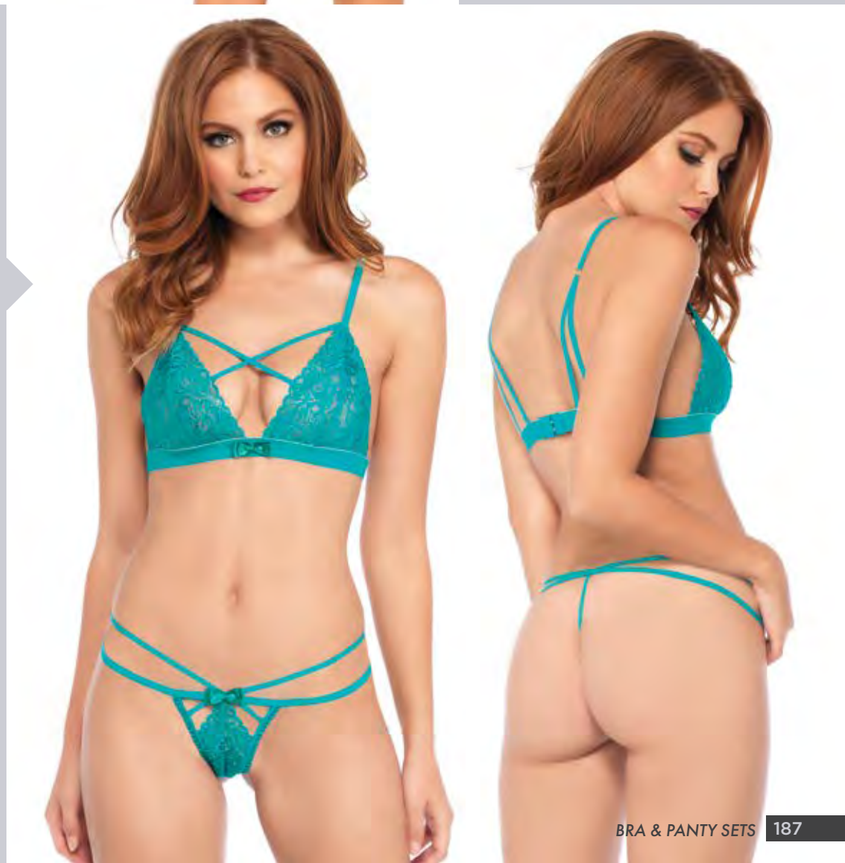

81578

2 PC Sweetheart lace bralette and matching strappy cut out g-string.

Color: Black, Red
Size: SM, ML
Packaging: Box

81546

2 PC. Lace trimmed satin spandex bralette with adjustable straps, hook-n-eye back, and matching scalloped lace brazillian back boyshorts.

Color: Red/Black
Size: SM, ML
Packaging: Box

81547

2 PC. Sweetheart scalloped lace bralette with adjustable straps and high waist strappy thong panty with adjustable straps and gold heart accents.

Color: Black
Size: S, M, L
Packaging: Box

81575

2 PC Satin ribbon gift bandeau with hook-n-eye back and matching eyelash lace cut out g-string panty with lace up back.

Color: Red
Size: S, M, L
Packaging: Box

81574

2 PC Lace ruffle bralette and matching ruffle g-string.

Color: Black, Burgundy
One Size
Packaging: Box

81570

2 PC Lace trimmed floral mesh bralette and matching garter skirt.

Color: White
Size: SM, ML
Packaging: Box

NEW!

81583

3 PC Industrial Net™ bikini top, thong, and long sleeved crop top.

Color: Black
One Size
Packaging: Box

NEW!

81580

3 PC Rainbow fishnet bikini top, g-string, and long sleeved crop top.

Color: Multi
Size: One Size
Packaging: Box

89149

2 PC. Wrap around fishnet halter top and matching leg wrap g-string panty.

Color: White
One Size
Packaging: Box

81544

2 PC. Strappy lace peek-a-boo bra top and matching thong.

Color: Black
One Size
Packaging: Box

86300

3 PC. Industrial Net and lace long sleeved crop top, g-string panty, and matching strappy back garter skirt.

Color: Black
One Size
Packaging: Box

81522

3 PC. Scandal Set, includes scalloped lace body harness, matching g-string, and eyelash lace eye mask.

Color: Black
One Size
Packaging: Box

MINI & LONG DRESSES

NEW!

86796

Fishnet hourglass keyhole mini dress.

Color: Black
One Size
Packaging: Box

NEW!

86801

2 PC Moroccan lace mini dress with open keyhole back and matching g-string.

Color: Black
One Size
Packaging: Box

86109

2 PC Eyelash lace keyhole halter dress with scalloped lace cut out details, adjustable hook-n-eye back strap, and matching g-string.

Color: Black
Size: S, M, L, XL
Packaging: Box

86101

Lurex shimmer spandex high neck mini dress.

Color: Black/Gold, Black/Silver
One Size
Packaging: Box

81536

Lurex shimmer net keyhole twist halter mini dress.

Color: Black/Gold
One Size
Packaging: Box

86106

Lurex long sleeved high neck fishnet dress.

Color: Black/Gold
One Size
Packaging: Box

NEW!

86797

Crystalized fishnet convertible tube tress.

Color: Black, Nude
One Size
Packaging: Box

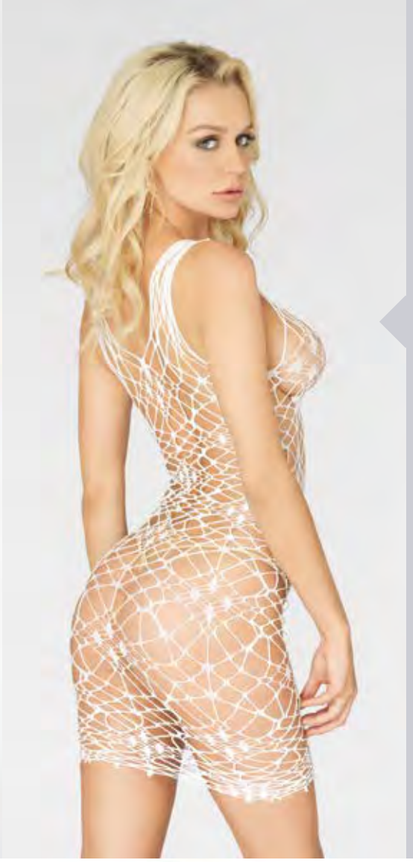

81541

Bordeaux net
bodycon dress.

Color: Black, White
One Size
Packaging: Box

86577

Fishnet mini dress
with embroidered
appliqué bodice.

Color: Neon Green
One Size
Packaging: Box

86086

Fishnet zip up halter
mini dress.

Color: Black
One Size
Packaging: Box

86044

Boudoir rose lace mini
dress with polka dot
bow and cut out back.

Color: Black
One Size
Packaging: Box

8316

2 PC. Lace mini dress with lace up front and g-string.

Color: Black, White, Red
One Size
Packaging: Box

86606

Seamless lace mini dress with dotted mesh faux lace up front.

Color: Black
One Size
Packaging: Box

86523

Floral lace mini dress with shredded strap detail.

Color: Black
One Size
Packaging: Box

NEW!

86794

Crochet lace long sleeved mini dress.

Color: Black
One Size
Packaging: Box

NEW!

86799

Ultra net long sleeved high neck mini dress.

Color: Black
One Size
Packaging: Box

81523

Off the shoulder seamless mini dress with net and lace deep-V front.

Color: Black
One Size
Packaging: Box

81510

Long sleeved ring net and floral lace mini dress.

Color: Black
One Size
Packaging: Box

81530

Seamless opaque long sleeved floral lace mini dress with plunging net detail.

Color: Black
One Size
Packaging: Box

81507

Long sleeved warning net lace up mini dress.

Color: Black
One Size
Packaging: Box

NEW!

86795

Rainbow fishnet long sleeved mini dress.

Color: Multi
One Size
Packaging: Box

86570

Web net long sleeved mini dress.

Color: Purple
One Size
Packaging: Box

86579

Seamless pothole mini dress with 3/4 sleeve.

Color: Neon Pink
One Size
Packaging: Box

87039

Seamless shredded reversible mini dress with cut out side detail.

Color: Black
One Size
Packaging: Box

86003

2 PC. Lace trimmed off the shoulder mesh mini dress with bell sleeves and matching g-string.

Color: Black
One Size
Packaging: Box

86064

Seamless net and lace dual strap halter dress with faux lace up back.

Color: Black
One Size
Packaging: Box

88019

Halter dual net backless dress with cut out detail.

Color: Black
One Size
Packaging: Box

NEW!

86800

Chevron net long sleeved body con dress with keyhole back.

Color: Black
One Size
Packaging: Box

86401

Bow lace long sleeved body con dress.

Color: Black
One Size
Packaging: Box

NEW!

88020

2 PC Cage strap open bodice maxi dress and matching g-string.

Color: Black
Size: SM, ML
Packaging: Box

88017

Deep-V dual slit jersey maxi dress.

Color: Black
Size: S, M, L
Packaging:
Hang Tag

86400

Sheer mesh high slit long dress.

Color: Black
Size: SM, ML
Packaging: Box

Shown with:
81565
Opaque
romper

NEW COLOR!

88018

2 PC. Mesh and lace high slit long gown and matching g-string panty.

Color: Black, White
One Size
Packaging: Box

88009

2 PC. Rose lace high slit long gown with satin ribbon lace up side and matching g-string.

Color: Black, Red
One Size
Packaging: Box

8536

2 PC. Keyhole high slit swirl lace long gown and matching g-string.

Color: Black
One Size
Packaging: Box

BABYDOLLS & CHEMISES

NEW COLOR!

81561

2 PC Mesh and lace empire waist babydoll and matching g-string.

Color: White
One Size
Packaging: Box

86108

2 PC Sheer mesh and lace babydoll with cage strap O-ring bodice detail and matching dual strap g-string.

Color: Burgundy, Plum
Size: SM, ML
Packaging: Box

81549

2 PC. Lace harness halter babydoll and matching g-string.

Color: Black, Red
One Size
Packaging: Box

81520

2 PC. Point d'esprit halter babydoll with eyelash lace trim and matching g-string.

Color: Black
Size: SM, ML
Packaging: Box

81526

2 PC. Sheer halter babydoll with floral lace empire waist and matching g-string.

Color: Burgundy
One Size
Packaging: Box

86605

Lace off the shoulder chemise with keyhole bodice.

Color: Black
One Size
Packaging: Box

86084

Stretch lace
backless keyhole
halter chemise.

Color: Black
One Size
Packaging: Box

8717

2 PC. Rose lace
flared chemise with
matching g-string.

Color: Black, Red
One Size
Packaging: Box

8718

2 PC. Rose lace halter
chemise and
matching g-string.

Color: Black
One Size
Packaging: Box

8782

2 PC. Romantic lace
babydoll and
matching g-string.

Color: Black, Red
One Size
Packaging: Box

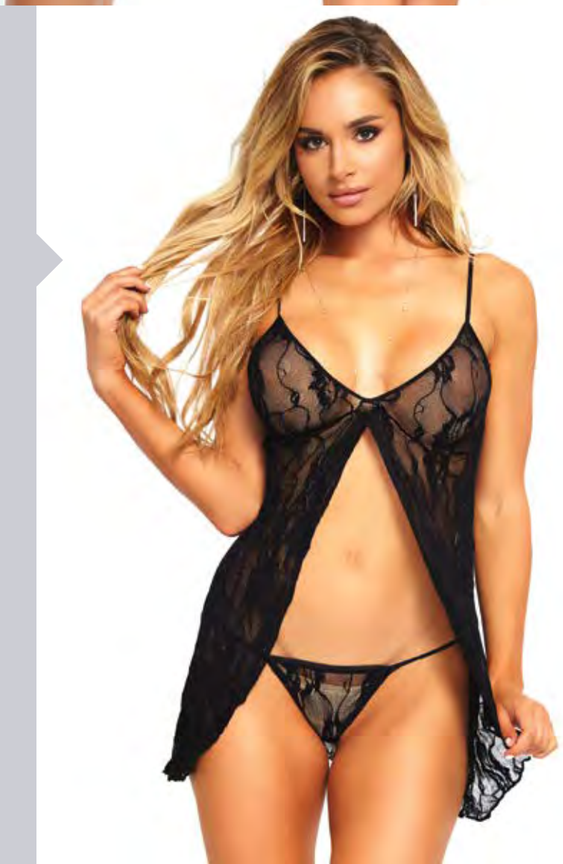

CAMI GARTERS & BODYSTOCKINGS

NEW!

89088

3 PC Lace halter garter skirt, net bikini top, and matching thigh highs.

Color: Black
One Size
Packaging: Box

NEW!

89087

Fishnet cut out crotchless teddy with attached thigh highs.

Color: Black
One Size
Packaging: Box

89229

Industrial Net™ keyhole backless halter teddy with thong back and attached backseam stockings.

Color: Black
One Size
Packaging: Box

89128

3 PC. Opaque sheer faux lace up cami garter, stockings, and matching fingerless gloves.

Color: Black
One Size
Packaging: Box

86524

2 PC. Long sleeved floral lace garter top and matching g-string.

Color: Black
One Size
Packaging: Box

89131

Reversible opaque suspender bodystocking with leopard print trim and lace up back.

Color: Black
One Size
Packaging: Box

89156

Opaque cut out suspender bodystocking with lace halter bodice.

Color: Black
One Size
Packaging: Box

89173

Long sleeved ring net and floral lace suspender bodystocking.

Color: Black
One Size
Packaging: Box

89175

Seamless lace
jacquard net suspender
bodystocking.

Color: Black
One Size
Packaging: Box

89129

Industrial Net™ long
sleeve suspender
bodystocking with
duchess lace detail and
criss cross cut out body.

Color: Black
One Size
Packaging: Box

89215

Strappy rose lace
suspender bodystocking.

Color: Black
One Size
Packaging: Box

89133

Seamless floral lace
long sleeved suspender
bodystocking with criss
cross deep-V top.

Color: Black
One Size
Packaging: Box

8672

Spaghetti strap
fishnet suspender
bodystocking.

Color: Black
One Size
Packaging: Box

89152

Opaque and sheer
illusion bodystocking
with keyhole
halter detail.

Color: Black
One Size
Packaging: Box

89016

Seamless Industrial
Net™ suspender
bodystocking.

Color: Black
One Size
Packaging: Box

8195

Opaque suspender
bodystocking.

Color: Black
One Size
Packaging: Box

89233

Crystalized seamless fishnet long sleeved bodystocking.

Color: Black
One Size
Packaging: Box

89240

Crystalized fishnet asymmetrical bodystocking with Industrial Net side accent.

Color: Black
One Size
Packaging: Box

89141

Long sleeved fishnet shimmer lurex bodystocking.

Color: Black/Gold
One Size
Packaging: Box

89232

Crystalized fishnet tank bodystocking.

Color: Black
One Size
Packaging: Box

NEW!

89085

Fishnet keyhole halter bodystocking
with scale net detail.

Color: Black
One Size
Packaging: Box

NEW!

89086

Harness halter long sleeved
lace bodystocking.

Color: Black
One Size
Packaging: Box

89235

Harness halter floral lace bodystocking with side cut outs.

Color: Black
ONE SIZE
Packaging: Box

89216

Net and lace backless harness halter bodystocking.

Color: Black
One Size
Packaging: Box

89186

Fishnet seamless halter bodystocking with floral lace hourglass detail.

Color: Black, Red
One Size
Packaging: Box

89221

Lace keyhole bodystocking with cheeky cut out bottom.

Color: Black
One Size
Packaging: Box

89188

Seamless opaque halter bodystocking with lace accents and net center panel.

Color: Black
One Size
Packaging: Box

89207

Backless halter keyhole lace and opaque bodystocking.

Color: Black
One Size
Packaging: Box

89145

Sheer bodystocking with teardrop net detail and multi strand twist halter neck.

Color: Black
One Size
Packaging: Box

89136

Seamless dual net bodystocking with lace bodice and garter detail.

Color: Black
One Size
Packaging: Box

89154

Bare bottom backless fishnet halter bodystocking with lace up front.

Color: Black
One Size
Packaging: Box

89127

Floral lace strappy cut out bodystocking.

Color: Black
One Size
Packaging: Box

89031

Halter V-neck fishnet cut out bodystocking.

Color: Black
One Size
Packaging: Box

8350

Seamless halter peek-a-boo fishnet bodystocking.

Color: Black
One Size
Packaging: Box

8509

Seamless fishnet high neck halter bodystocking.

Color: Black, Red
One Size
Packaging: Box

8670

Seamless spaghetti strap fishnet bodystocking.

Color: Black
One Size
Packaging: Box

8375

Seamless spandex Industrial Net™ spaghetti strap bodystocking.

Color: Black
One Size
Packaging: Box

8300

Seamless crochet net spaghetti strap bodystocking.

Color: Black
One Size
Packaging: Box

89035

Halter crochet net footless bodystocking.

Color: Black
One Size
Packaging: Box

8208

Spaghetti strap opaque bodystocking.

Color: Black
One Size
Packaging: Box

89223

Seamless net faux lace up long sleeved bodystocking.

Color: Black
One Size
Packaging: Box

8643

Sheer bodystocking with opaque criss cross detail.

Color: Black
One Size
Packaging: Box

89200

Off the shoulder lace and net bodystocking with opaque high waist garter panty detail.

Color: Black
One Size
Packaging: Box

89108

Seamless swirl lace long sleeved bodystocking.

Color: Black
One Size
Packaging: Box

89209

Seamless lace long sleeved bodystocking with lace up net stripe detail.

Color: Black
One Size
Packaging: Box

89190

Vine lace and net long sleeved bodystocking.

Color: Black, Red
One Size
Packaging: Box

89151

2 PC. Opaque long sleeved bodystocking with harness teddy overlay.

Color: Black
One Size
Packaging: Box

8297

Sheer long sleeved
scoop neck
bodystocking.

Color: Black, Nude
One Size
Packaging: Box

8378

Deep-V long sleeved
fishnet bodystocking.

Color: Black
One Size
Packaging: Box

NEW COLOR!

8380

Long sleeved spandex Industrial Net™
bodystocking.

Color: Black, Nude
One Size
Packaging: Box

8748

Seamless long sleeved
ring net bodystocking.

Color: Black
One Size
Packaging: Box

89195

Ring net off the
shoulder bodystocking.

Color: Black
One Size
Packaging: Box

89142

Fence net
off the shoulder
bodystocking.

Color: Black
One Size
Packaging: Box

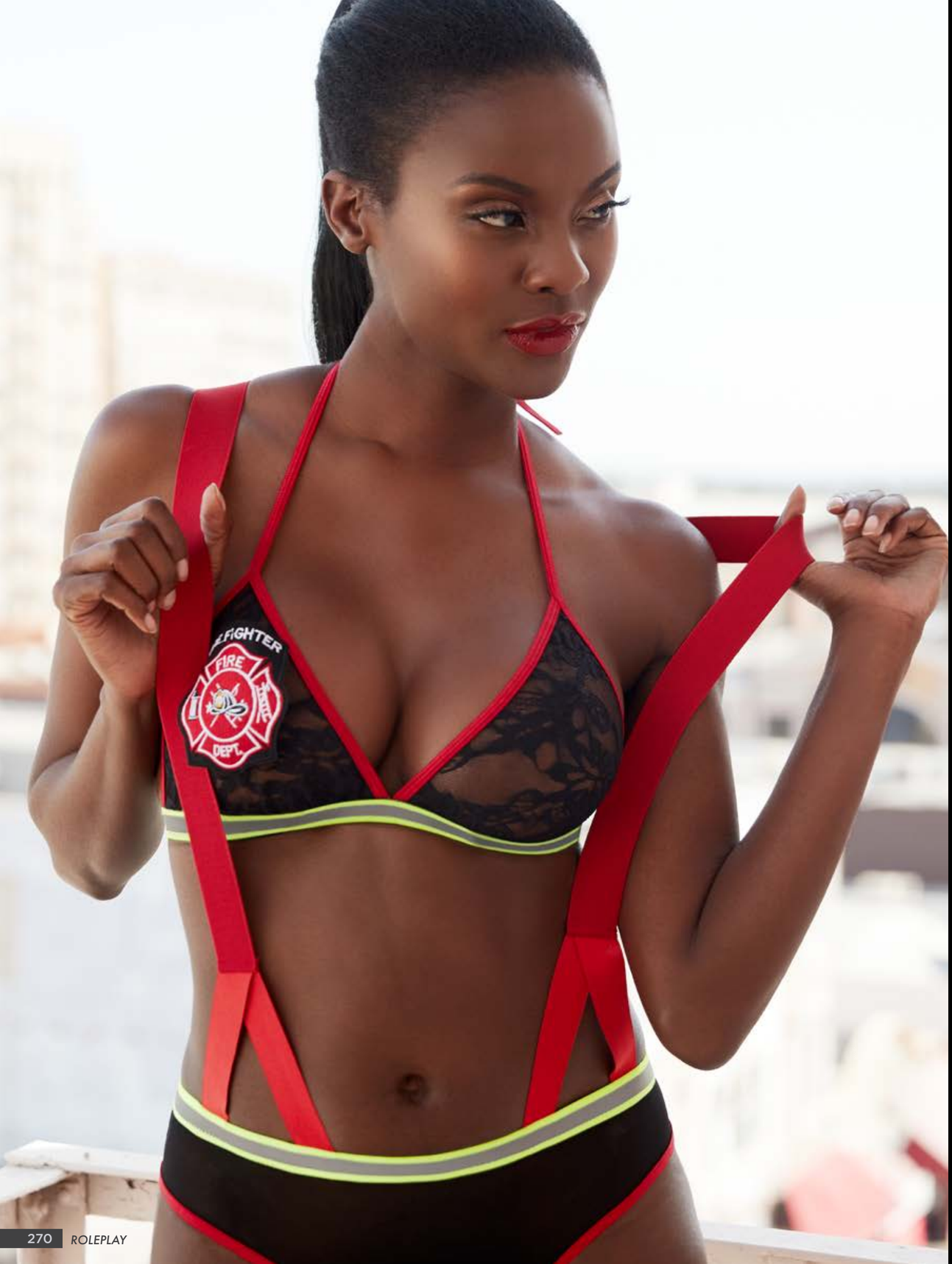

ROLEPLAY

NEW!

87029

2 PC Sex Kitten, includes strappy lace garter teddy with choker halter and cat ear headband.

Color: Black
One Size
Packaging: Box

NEW!

87049

3 PC Bedroom Bunny, includes eyelash lace cage strap bra top, cheeky backless panty with fluffy tail, and ear headband.

Color: Black
One Size
Packaging: Box

NEW!

87046

4 PC Ride 'Em Cowgirl, includes sheer mesh fringed bra top, g-string, fringed garterbelt, and matching arm pieces.

Color: Black
One Size
Packaging: Box

NEW!

87048

2 PC Flirty Fire Fighter, includes lace bra top with badge accent and crotchless suspender panty with cheeky open back.

Color: Multi
One Size
Packaging: Box

87051

2 PC Naughty Nurse, includes crotchless teddy with peek-a-boo cups and matching hat headband.

Color: White/Red
Size: One Size
Packaging: Box

87057

3 PC. TLC Nurse, includes fishnet crotchless garter teddy, apron, and matching headband.

Color: White/Red
One Size
Packaging: Box

NEW!

87027X

3 PC Nightshift Nurse, includes deep-V babydoll dress, g-string, and matching headband.

Color: White/Red
Size: 1X/2X
Packaging: Box

NEW!

87047

4 PC Bedroom Maid, includes lace and dotted mesh keyhole halter top, strappy g-string, apron, and matching headband.

Color: Black/White
One Size
Packaging: Box

87036

4 PC. Seductive French Maid, includes mesh halter apron dress, g-string, wrist cuffs, and headband.

Color: Black/White
One Size
Packaging: Box

87055

4 PC. Naughty French Maid, includes eyelash lace cupless bra top, matching strappy g-string, apron, and bow headband.

Color: Black/White
One Size
Packaging: Box

NEW!

87028X

3 PC Fantasy French Maid, includes cut out sheer apron dress, g-string, and matching head piece.

Color: Black/White
Size: 1X/2X
Packaging: Box

87052

4 PC Flirty French Maid, includes lace trimmed sheer bra top, apron skirt, g-string, and matching head piece.

Color: Black/White
One Size
Packaging: Box

87053

3 PC. Naughty School Girl, includes sheer crop top, mini skirt, and tie collar.

Color: Multi
One Size
Packaging: Box

ACCESSORIES

2902

Wet look garter belt.
Color: Black One Size Packaging: Hang tag

8887

Shimmer lurex elastic garter belt.
Color: Gold, Silver One Size Packaging: Accessory Bag

2901

Matte rubber look six garter belt.
Color: Black One Size Packaging: Hang tag

8888

2 PC. Lace garter belt set with matching thong (6 pc. per pack).
Color: Black, White, Red. One Size Packaging: Hang tag

2805

Garter boy shorts.
Color: Black Size: SM, ML Packaging: Box

2995

Spandex boy shorts.
Color: Black, White, Red One Size Packaging: Hang tag.

2399

Spandex Y back g-string.
Color: *Assorted Color Package, All Nude Package, All Black Package.
*3 PC. Black, 3 PC. White, 2 PC. Red, 2 PC. Bubble Gum Pink, 2 PC. Neon Pink
(12pc. per pack) One Size Packaging: Poly bag

2600

Sheer butterfly appliqued crotchless panty with pearl and sequined details.
Color: Black, White, Red, Black/White, Assorted Color Package (12pc. per pack)
One Size Packaging: Poly bag

28115

Spandex boy shorts.
Color: Black, White One Size Packaging: Hang tag

2985

Micromesh lace ruffle tanga shorts.
Color: Black, White, Red One Size Packaging: Hang tag

2922

Tanga panty with tulle ruffle back.
Color: Black, White, Red Size: ML Packaging: Hang tag

2628

Masquerade rabbit mask.
Color: Black, White One Size (6 pieces/pack min)

3760

Glitter masquerade rabbit mask.
Color: Black One Size
(6 pieces/pack min)

3732

Leopard kitty crop.
Color: Leopard One Size
Packaging: Hang tag

2626

Faux leather 54" braided whip with rhinestone look handle accent.
Color: Black One Size
Packaging: Header card

A1039

Fingerless motorcycle gloves.
Color: Black One Size
Packaging: Header card

2724

Lace keyhole fingerless gloves.
Color: Black One Size
Packaging: Header card

G1205

Wrist length fingerless lace gloves with ruffle. (dozen pack only)
Color: Black, White One Size
Packaging: Header card

G1260

Wrist length lace gloves with ruffle.
(dozen pack only)
Color: Black, White One Size
Packaging: Header card

G1280

Wrist length stretch lace gloves.
(6 pair pack only)
Color: Black One Size
Packaging: Header card

2137

Mini cropped satin gloves.
Color: Black, White, Red One Size
Packaging: Header card

3737

Satin cut out glove with bow wrist detail.
Color: Black, Red One Size
Packaging: Header card

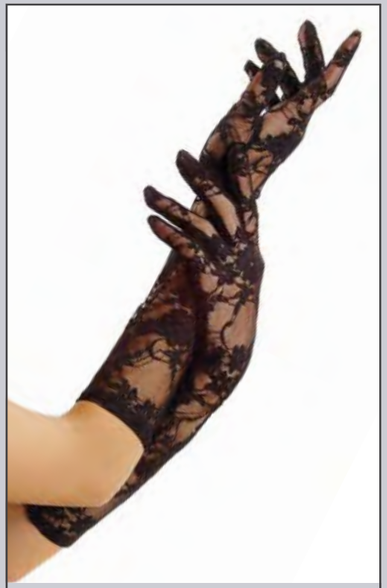

G1850

Elbow length stretch lace gloves.
(6 pair pack only)
Color: Black One Size
Packaging: Header card

2B

Satin wrist length gloves.
Color: Black, White, Red
One Size Packaging: Header card

8B

Satin elbow length gloves.
Color: Black, White, Red
One Size Packaging: Header card

2667

Wet look opera length
zipper gloves.
Color: Black One Size
Packaging: Header card

12BBL

Satin gloves with snap button detail.
Color: Black One Size
Packaging: Header card

16B

Extra long satin gloves.
Color: Black, White, Red,
Light Blue, Fuchsia, Yellow.
One Size Packaging: Header card

2671

Distressed arm warmers.
Color: Black One Size Packaging: Header card

2129

Lace up fishnet elbow length fingerless gloves.
Color: Black/Red One Size Packaging: Header card

2042

Opera length ruched satin gloves.
Color: Red One Size
Packaging: Header card

G1116

Opera length stretch lace gloves.
(6 pair pack only)
Color: Black One Size
Packaging: Header card

2052

Stretch velvet opera length gloves.
Color: Black One Size
Packaging: Header card

2019

Fishnet arm warmers.
Color: Black, Red One Size Packaging: Header card

2024

Triangle net fingerless gloves.
Color: Black, Neon Purple, Neon Pink, Neon Blue One Size Packaging: Header card.

2105

Fence net arm warmers.
Color: Black, White One Size
Packaging: Header card

3729

Elastic ribbon arm wraps.
Color: Black
One Size
Packaging: Header card

INDEX

2B 291
8B 291
12BBL 292
16B 292
2019 293
2024 294
2042 292
2052 292
2105 294
2129 293
2137 290
2168 43
2332 44
2333 44
2399 286
2600 286
2600Q 112
2624 124
2626 289
2628 289
2667 292
2671 293
2724 290
2805 286
2901 284
2902 284
2910Q 113
2912Q 113
2922 288
2985 288
2985X 110
2995 287
3000X 113
3729 294
3732 289
3737 290
3749 17
3754 124
3760 289
3771 21
3773 20
3775 19
3776 18
8195 247
8208 262
8278 36
8278X 36, 109
8279 39
8280 39
8281 38
8282 38
8283 37
8284 16
8285 42
8297 266
8300 261
8300Q 88
8316 206
8350 258
8350Q 89
8375 260
8378 266
8380 267
8471 175
8509 259
8536 225
8578 168
8643 262
8670 260
8672 246
8717 235
8717Q 92
8718 234
8718Q 92
8728Q 88
8748 268
8782 235
8782Q 93
8887 285
8888 285
8888Q 112
28115 287
81321Q 108
81327 154
81375 154
81375Q 106
81406 158
81413 186
81427Q 106
81434 131
81465 129
81467 128

81470 130
81472 131
81474 128
81475 129
81481 158
81484 174
81491 185
81507 211
81510 211
81520 232
81522 195
81523 210
81526 232
81526X 91
81530 210
81536 200
81541 204
81544 195
81546 189
81547 188
81549 231
81550 155
81551 144
81551X 103
81552 182
81553 187
81554 143
81555 155
81556 25
81557 24
81558 143
81561 228
81561X 91
81562Q 93
81563 30
81564Q 107
81565 33
81566 32
81567 37
81568 36
81570 191
81571 181
81572 179
81573 179
81574 190
81575 189
81576 187
81577 185
81578 188
81579X 104
81580 193
81581 142
81582 140
81583 193
81584 151
81585 . . . . . 23, 171
81586 . . . . . 22, 170
81587 139
81588 138
81589 156
81600 35
86003 215
86044 205
86064 216
86064X 94
86084 234
86086 204
86086X 99
86089Q 100
86092Q 95
86101 201
86102 75
86103 76
86103X 77
86104 74
86105 72
86106 201
86107 72
86107X 73
86108 230
86109 200
86300 194
86335X 111
86342 135
86400 221
86401 219
86506 133
86509 134
86515 132
86523 207
86524 241
86545Q 111
86548Q 110
86566 132
86570 213
86577 205
86579 214
86585Q 101
86593Q 101
86605 233
86606 207
86649 63
86650 64
86651 65
86740 31
86773 40
86790X 97
86791X 98
86792 180
86793 178
86794 208
86795 . . . . . 34, 212
86796 198
86797 202
86798 184
86799 209
86800 218
86801 199
87027X 80, 277
87028X 81, 281
87029 272
87036 279
87039 215
87043Q 100
87046 274
87047 278
87048 275
87049 273
87051 276
87052 280
87053 281
87055 280
87057 277
88009 224
88017 221
88018 222
88019 217
88020 220
89016 246
89031 257
89035 261
89084X 82
89085 250
89086 251
89087 239
89088 238
89106Q 86
89108 264
89119 144
89127 256
89128 241
89129 245
89131 242
89133 245
89136 256
89141 248
89142 269
89142Q 89
89145 255
89149 194
89151 265
89152 247
89154 257
89156 243
89161 164
89162X 90
89163 167
89164 32
89173 243
89175 244
89181 159
89186 253
89188 255
89190 264
89190Q 86
89191 146
89193 159
89195 268
89200 263
89206 . . . . . 28, 169
89207 254
89208 . . . . . 28, 169
89209 265
89210 . . . . . 26, 173
89211 . . . . . 30, 167
89212 152
89213 147
89214 160
89215 244
89216 252
89217 153
89218 145
89219 166
89220 166
89221 254
89222 . . . . . 21, 157
89223 263
89224Q 90
89225Q 87
89226Q 87
89227Q 108
89228 29
89229 240
89230 . . . . . 27, 172

89231 163
89231X 105
89232 249
89232X 85
89233 248
89233X 83
89234 150
89235 252
89236 161
89237 153
89238 162
89239 149
89240 249
89240X 84
89241 152
A1039 290
A1682 135
A1694 134
A1698 133
A1704Q 111
A2743 135
A2828 43
A2835 45
A2836 45
A2837 45
BODY001 55
BODY002 55
BODY004 54
BODY005 55
BODY007 52
BODY008 52
BODY009 54
BODY010 53
BODY011 53
EYE001 49
EYE003 49
EYE004 49
EYE007 49
EYE009 48
EYE011 46
EYE012 46
EYE013 51
EYE014 50
EYE015 51
EYE016 47
EYE017 48
EYE018 47
EYE019 50
G1116 292
G1205 290
G1260 291
G1280 291
G1850 291
KI2002 124
KI2004 125
KI2005 125
KI2006 124
KI2008 124
KI4006 121
KI4007 120
KI4008 121
KI4010 123
KI4013 123
KI4014 122
KI4017 121
KI4022 122
KI4025 120
KI4028 117
KI4029 118
NIPPLE003 56
NIPPLE004 56
NIPPLE007 57
NIPPLE008 57
NK001 6
NK002 8
NK003 10
NK004 12
SE8863 62
SE8883 61
SE8885 62
SE8886 67
SE8887X 69
SE8888 61
SE8888X 68
SE8889 60
SE8890 60
SE8891 63
SE8892 66

Leg Avenue

9601 E WALNUT DR S, CITY OF INDUSTRY, CA 91748
WWW.LEGAVENUE.COM | 888.4LEGAVE | 877.4LEGFAX

7 14718 54309 3

© 2019 LEG AVENUE INC. ALL RIGHTS RESERVED.