取扱店 ハッピーコスチューム
by Cat Fish Club
http://www.happycostume.com
sales@happycostume.com
TEL 0798-31-7830

Dear Customers,

2020 was clearly…add your choice of expletives here but we're glad you made it through. Thanks for sticking with us.

Our 2021 line features some cool new products. Please check out our series of Light Up Masks in characters that your customer might like. We also expanded our Decades collection with new fabrics and hip designs. The 70's and 80's costumes have extra shine and sheen while the new 90's costumes have reimagined Old Skool style and Millennial pop culture flare.

Thanks again for your business and loyalty. Let's look forward to a healthier and happier 2021!

The CCC staff

California Costumes

Table of Contents

Infants & Toddlers 4–43

Halloween Essentials 46–123

Through the Ages 126–211

Fantasy & Fun 214–281

Plus 282–291

Masks, Weapons, Accessories 294–317

Wigs, Beards, Moustaches 320–391

Scholastic 394–427

Winter Holidays 430–453

Festivities, Celebrations, Pets 456–472

SIZE CHARTS

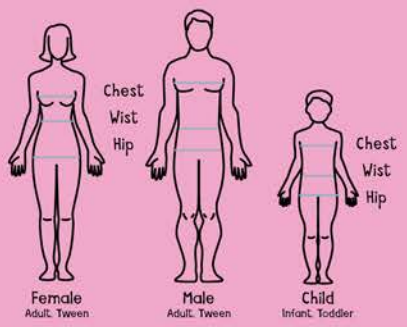

INFANT AND TODDLER

SIZES	CHEST	WAIST	HIP	HEIGHT	WEIGHT
6-12 months	19"	20"	19"	29"	up to 24 lbs.
12-18 months	21"	22"	21"	32"	up to 27 lbs.
18-24 months	22"	23"	22"	34"	up to 29 lbs.
S (2 - 3)	23"	21"	23"	37"	up to 34 lbs.
M (3 - 4)	24"	22"	24"	40"	up to 38 lbs.
L (4 - 6)	25"	23"	25"	43"	up to 55 lbs.
One Size	23-25"	21-23"	23-25"	37-43"	up to 55 lbs.

CHILDREN AND TWEEN

SIZES	CHEST	WAIST	HIP	HEIGHT	WEIGHT
XS (4 - 6)	25"	24"	26"	46"	up to 55 lbs.
S (6 - 8)	27"	24"	28"	53"	up to 70 lbs.
M (8 - 10)	29"	25"	30"	55"	up to 80 lbs.
MP (8 - 10)	32"	28"	33"	55"	up to 90 lbs.
L (10 - 12)	30"	26"	32"	58"	up to 90 lbs.
LP (10 - 12)	33"	29"	35"	58"	up to 100 lbs.
XL (12 - 14)	32"	27"	34"	61"	up to 100 lbs.
S/M (6 - 10)	27-29"	24-25"	28-30"	53-55"	up to 80 lbs.
L/XL (10 - 14)	30-32"	26-27"	32-34"	58-61"	up to 100 lbs.

MEN'S

SIZES	CHEST	WAIST	HIP	HEIGHT	WEIGHT
X-Small (36 - 38)	38"	32"	N/A	70"	up to 140 lbs.
Small (38 - 40)	40"	34"	N/A	70"	up to 155 lbs.
Medium (40 - 42)	42"	36"	N/A	70"	up to 170 lbs.
Large (42 - 44)	44"	38"	N/A	70"	up to 185 lbs.
X-Large (44 - 46)	46"	40"	N/A	70"	up to 200 lbs.
One Size (44 - 46)	44"	38"	N/A	70"	up to 185 lbs.
S/M (38 - 42)	40-42"	34-36"	N/A	70"	up to 170 lbs.
L/XL (42 - 46)	44-46"	38-40"	N/A	70"	up to 200 lbs.
Plus XXL (48 - 52)	52"	48"	N/A	70"	up to 240 lbs.

WOMEN'S

SIZES	CHEST	WAIST	HIP	HEIGHT	WEIGHT
X-Small (4 - 6)	35"	26"	36"	66"	up to 110 lbs.
Small (6 - 8)	36"	27"	37"	67"	up to 125 lbs.
Medium (8 - 10)	38"	29"	39"	68"	up to 140 lbs.
Large (10 - 12)	40"	31"	41"	68"	up to 155 lbs.
X-Large (12 - 14)	42"	33"	43"	68"	up to 170 lbs.
XX-Large (14 - 16)	44"	34"	45"	68"	up to 180 lbs.
S/M (6 - 10)	36-38"	27-29"	37-39"	67-68"	up to 140 lbs.
L/XL (10 - 14)	40-42"	31-33"	41-43"	68-69"	up to 170 lbs.
Plus 1X (16 - 18)	46"	38"	48"	68"	up to 190 lbs.
Plus 2X (18 - 20)	48"	40"	50"	68"	up to 210 lbs.
Plus 3X (20 - 22)	50"	42"	52"	68"	up to 230 lbs.

CHILDREN PETTISKIRTS AND ADULT PETTISKIRTS

SIZES	WAIST	HIP	SIZES	WAIST	HIP
S/M	25"	30"	S/M	29"	39"
L/XL	27"	34"	L/XL	33"	43"

SHOES

CHILD SIZES	SIZE RANGE	ADULT SIZES	SIZE RANGE
Toddler	One Size Fits 9 / 10	Women's S	5 / 6
Small	11 / 12	Women's M	7 / 8
Medium	1	Women's L	8 / 9
Large	2	Men's	One Size Fits 9/10

ELF SHOES

SIZES	WOMEN'S SIZE RANGE	MEN'S SIZE RANGE
Small	Fits Sizes 5 - 8	Fits Up to 6
Medium	Fits Sizes 9 / 10	Fits Sizes 7 - 10
Large	Fits Sizes 11+	Fits Sizes 11 / 13

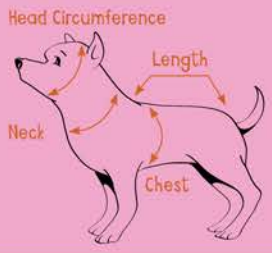

DOGS

SIZES	HEAD CIRCUMFERENCE	LENGTH	CHEST	NECK	BREED EXAMPLES
X-Small	Fits up to 8"	8"	12 - 16"	10 - 12"	Bichon Frise, Brussels Griffon, Maltese, Miniature Pincher, Papillon
Small	Fits up to 12"	12"	16 - 20"	12 - 14"	Dachshund-Miniature, Norfolk Terrier, Pekingese, Pomeranian, Toy Poodle
Medium	Fits up to 16"	16"	20 - 24"	14 - 16"	Beagle, Dachshund, Jack Russell Terrier, Lhasa-Apso Miniature, Scottie, Pug, Schnauzer
Large	Fits up to 20"	20"	24 - 28"	16 - 20"	Small Boxer, Labrador Retriever, Golden Retriever, Weimaraner, Whippet

INFANTS & TODDLERS

2019 TOP TRENDS

Wittle Werewolf
Infant
10049

Wee-Wolf Girl
Toddler
2020-037

NEW 2021

1121-186

CLOWNIN' AROUND

-Shirt
-Pants
-Hat with Attached Yarn

6-12 Mo., 12-18 Mo. and 18-24 Mo.

DUE TO THE PRODUCTION TIMING OF THIS CATALOG, FINAL PRODUCT ART MAY VARY FROM IMAGE SHOWN. PLEASE REQUEST FINAL PRODUCTION IMAGES FROM YOUR REPRESENTATIVE.

10048
CRAFTY LIL' WITCH
-Dress
-Leggings
-Hat
6-12 Mo., 12-18 Mo.
and 18-24 Mo.

10023
OWLETTE
-Jumpsuit with Snap Closure Legs
-Character Hood
6-12 Mo., 12-18 Mo.
and 18-24 Mo.

1120-097
HAPPY HARVEST SCARECROW
-Overalls
-Shirt
-Hat
-Collar
6-12 Mo., 12-18 Mo. and 18-24 Mo.

1020-076
LIL' CUTE SCARECROW
-Dress
-Hat with Attached Wig
-Collar
-Pants
6-12 Mo., 12-18 Mo. and 18-24 Mo.

DUE TO THE PRODUCTION TIMING OF THIS CATALOG, FINAL PRODUCT ART MAY VARY FROM IMAGE SHOWN. PLEASE REQUEST FINAL PRODUCTION IMAGES FROM YOUR REPRESENTATIVE.

10049
WITTLE WEREWOLF
-Shirt with Attached Faux Fur Chest
-Faux Fur Character Hood
-Pants
12-18 Mo. and 18-24 Mo.

1020-090
TEENY WEENY WEREWOLF
-Dress
-Headpiece
6-12 Mo., 12-18 Mo. and 18-24 Mo.

10019
ADORABLE DRAGON
- -Jumpsuit with Attached Tail and Snap Closure Legs
- -Detachable Wings
- -Character Hood

12-18 Mo. and 18-24 Mo.

10024
DARLING DRAGON
- -Jumpsuit with Attached Tail and Snap Closure Legs
- -Detachable Wings
- -Character Hood

12-18 Mo. and 18-24 Mo.

DUE TO THE PRODUCTION TIMING OF THIS CATALOG, FINAL PRODUCT ART MAY VARY FROM IMAGE SHOWN. PLEASE REQUEST FINAL PRODUCTION IMAGES FROM YOUR REPRESENTATIVE.

10050
PEE WEE PIRATE
-Shirt with Attached Vest
-Pants
-Beanie
-Waist Sash
6-12 Mo., 12-18 Mo.
and 18-24 Mo.

10028
PETITE PIRATE
-Dress with Attached Belt
-Bandana
-Leggings
6-12 Mo., 12-18 Mo.
and 18-24 Mo.

10052
PIRATE OF THE CRIB-IAN

-Hat with Attached Bandana
-Jacket with Attached Hook
-Pants
-Belt
6-12 Mo., 12-18 Mo.
and 18-24 Mo.

10055
CAP'N CUDDLEBUG

-Hat with Attached Bandana
-Jacket
-Pants
-Belt
6-12 Mo., 12-18 Mo.
and 18-24 Mo.

DUE TO THE PRODUCTION TIMING OF THIS CATALOG, FINAL PRODUCT ART MAY VARY FROM IMAGE SHOWN. PLEASE REQUEST FINAL PRODUCTION IMAGES FROM YOUR REPRESENTATIVE.

10029
BABY DOLL
-Dress
-Bloomers with Attached Leggings
-Mop Cap with Attached Wig
6-12 Mo., 12-18 Mo.
and 18-24 Mo.

10041
LIL' CHRISTMAS TREE
-Dress with Attached Pom Poms
-Hat
12-18 Mo. and 18-24 Mo.

NEW 2021

1221-193
ADORABLE DALMATIAN
-Fleece Jumpsuit
6-12 Mo., 12-18 Mo. and 18-24 Mo.

For BOYS & GIRLS

1220-096
VOODOO BABY DOLL
-Jumpsuit
-Hood
6-12 Mo., 12-18 Mo. and 18-24 Mo.

DUE TO THE PRODUCTION TIMING OF THIS CATALOG, FINAL PRODUCT ART MAY VARY FROM IMAGE SHOWN. PLEASE REQUEST FINAL PRODUCTION IMAGES FROM YOUR REPRESENTATIVE.

10054

UPS BABY

- -Shirt with Logo
- -Pants
- -Cap with Logo
- -Box

6-12 Mo., 12-18 Mo. and 18-24 Mo

© Copyright 2021 United Parcel Service of America, Inc. UPS, the UPS brandmark and the color brown are trademarks of United Parcel Service of America, Inc. All rights reserved.

For BOYS & GIRLS

00043

UPS DRIVER

-Shirt with Logo
-Pants
-Cap with Logo
S (2-3), M (3-4), L(4-6)

© Copyright 2021 United Parcel Service of America, Inc. UPS, the UPS brandmark and the color brown are trademarks of United Parcel Service of America, Inc. All rights reserved.

DUE TO THE PRODUCTION TIMING OF THIS CATALOG, FINAL PRODUCT ART MAY VARY FROM IMAGE SHOWN. PLEASE REQUEST FINAL PRODUCTION IMAGES FROM YOUR REPRESENTATIVE.

UNITED STATES POSTAL SERVICE®

For BOYS & GIRLS

00044

U.S. MAIL CARRIER

- -Shirt with Logo
- -Pants
- -Hat
- -Mail Bag

M (3-4), L (4-6)

ABC Prod. Co.

USPS is a trademark owned by the United States Postal Service and is used with permission and under license to California Costumes.
©2021 United States Postal Service. All rights reserved.

For BOYS & GIRLS

2220-038

LIL' SCIENTIST / INVENTOR

-Jacket
-Dickey
-Bow

M (3-4), L (4-6)

DUE TO THE PRODUCTION TIMING OF THIS CATALOG, FINAL PRODUCT ART MAY VARY FROM IMAGE SHOWN. PLEASE REQUEST FINAL PRODUCTION IMAGES FROM YOUR REPRESENTATIVE.

For BOYS & GIRLS

00187
JR. FIRE CHIEF
-Pull Over Top
-Pants
-Hat
M (3-4), L (4-6)

For BOYS & GIRLS

00190
PINT-SIZED PILOT
-Jacket
-Pants
-Hat
M (3-4), L (4-6)

DUE TO THE PRODUCTION TIMING OF THIS CATALOG, FINAL PRODUCT ART MAY VARY FROM IMAGE SHOWN. PLEASE REQUEST FINAL PRODUCTION IMAGES FROM YOUR REPRESENTATIVE.

For BOYS & GIRLS

00163
SOLDIER
-Shirt
-Pants
-Hat
M (3-4), L (4-6)

00192
JR. JET PILOT
-Jumpsuit
-ID Tag
M (3-4), L (4-6)

00121
STEALTH NINJA (TODDLER)
-Jumpsuit with Attached Hood
-Belt with (2) Foam Stars
-Face Mask
-Arm Ties
-Leg Ties
M (3-4), L (4-6)

2020-075
LIL' NINJA GIRL
-Tunic
-Leggings
-Belt With Ninja Stars
-Face Mask
-Arm Ties
-Leg Ties
M (3-4), L (4-6)

DUE TO THE PRODUCTION TIMING OF THIS CATALOG, FINAL PRODUCT ART MAY VARY FROM IMAGE SHOWN. PLEASE REQUEST FINAL PRODUCTION IMAGES FROM YOUR REPRESENTATIVE.

ACCESSORY

60649
WITCH'S WAND
14" Long

00171
HOCUS POCUS
-Dress
-Capelette with Attached Collar
-Hat
-Belt
M (3-4), L (4-6)

ACCESSORY

60620
WITCH'S BROOM
-2 piece Broom
-4 Interchangeable Colored Ribbons
52" Long

00172
CRAFTY LITTLE WITCH
-Dress
-Leggings
-Hat
M (3-4), L (4-6)

NEW 2021

2021-119
LIL' WITCH COAT
-Dress
-Hat
-Petti Skirt
M (3-4), L (4-6)

00177
PUMPKIN PATCH SCARECROW
-Dress
-Collar
-Rope Belt
-Hat
-Flower
(Bouquet Not Included)
M (3-4), L (4-6)

DUE TO THE PRODUCTION TIMING OF THIS CATALOG, FINAL PRODUCT ART MAY VARY FROM IMAGE SHOWN. PLEASE REQUEST FINAL PRODUCTION IMAGES FROM YOUR REPRESENTATIVE.

00008
VAMPIRE
-Vest with Attached Sleeves
-Cape
M (3-4), L (4-6)

00162
DAPPER VAMPIRE
-Printed Vest with Attached Sleeves and Cravat
-Detachable Cape and Medallion
M (3-4), L (4-6)

00191
ROYAL VAMPIRE
-Dress
M (3-4), L (4-6)

NEW 2021

2121-143

SWANKY VAMPIRE

-Vest
-Collar with Attached Cape
-Brooch

M (3-4), L (4-6)

NEW 2021

2021-138

POSH VAMPIRE

-Dress
-Collar with Attached Cape
-Hat
-Brooch

M (3-4), L (4-6)

DUE TO THE PRODUCTION TIMING OF THIS CATALOG, FINAL PRODUCT ART MAY VARY FROM IMAGE SHOWN. PLEASE REQUEST FINAL PRODUCTION IMAGES FROM YOUR REPRESENTATIVE.

2120-093
WEREWOLF PUP
-Shirt
-Pants
-Hood
M (3-4), L (4-6)

2020-037
WEE-WOLF GIRL
-Hoodie Vest
-Tunic
-Glovelettes
-Belt with Tail
M (3-4), L (4-6)

For BOYS & GIRLS

NEW 2021

2221-183
NEON MINI MONSTER
-Hoodie
-Leg Warmers
M (3-4), L (4-6)

NEW 2021

2221-182
ONE EYED MINI MONSTER
-Hoodie
-Leg Warmers
M (3-4), L (4-6)

DUE TO THE PRODUCTION TIMING OF THIS CATALOG, FINAL PRODUCT ART MAY VARY FROM IMAGE SHOWN. PLEASE REQUEST FINAL PRODUCTION IMAGES FROM YOUR REPRESENTATIVE.

WIG

70698
LIL' MERMAID
Red

ACCESSORY

60442
SEAWEED BOA
72"
Green

For BOYS & GIRLS

NEW 2021

2221-152
JELLYFISH PONCHO
-Poncho
-Headpiece
One Size

00015
LIL' MERMAID
-Mermaid Dress
-Seashell Headband
M (3-4), L (4-6)

WIG

70698
LIL' MERMAID
Red

NEW 2021

2021-185
MARVELOUS MERMAID
-Dress
-Starfish Brooch
M (3-4), L (4-6)

ACCESSORY

60442
SEAWEED BOA
72"
Green

DUE TO THE PRODUCTION TIMING OF THIS CATALOG, FINAL PRODUCT ART MAY VARY FROM IMAGE SHOWN. PLEASE REQUEST FINAL PRODUCTION IMAGES FROM YOUR REPRESENTATIVE.

00075
PRECIOUS LIL' PIRATE
-Dress with Attached Belt
-Bandana
-Boot Tops
-Leggings
M (3-4), L (4-6)

00051
AHOY MATEY!
-Shirt with Attached Vest
-Pants with Printed Patches
-Bandana
-Waist Tie
-Skull Accent
M (3-4), L (4-6)

NEW 2021

2121-197

CAP'N SHORTY

-Jacket
-Vest
-Cravat
-Hat
-Bandana

M (3-4), L (4-6)

NEW 2021

2021-169

PETITE PIRATE

-Jacket
-Dress
-Hat
-Bandana

M (3-4), L (4-6)

DUE TO THE PRODUCTION TIMING OF THIS CATALOG, FINAL PRODUCT ART MAY VARY FROM IMAGE SHOWN. PLEASE REQUEST FINAL PRODUCTION IMAGES FROM YOUR REPRESENTATIVE.

00186
WITTLE WIZARD
-Robe with Attached Hood
-Belt
-Buckle
-Beard
M (3-4), L (4-6)

ACCESSORY

60649
WITCH'S WAND
14" Long

2020-039
RENAISSANCE PRINCESS
-Dress
M (3-4), L (4-6)

NEW 2021

2021-134
LITTLE QUEEN
-Dress
-Over Dress
-Brooch
-Crown
M (3-4), L (4-6)

NEW 2021

2121-133
LITTLE KING
-Shirt
-Coat
-Crown
M (3-4), L (4-6)

DUE TO THE PRODUCTION TIMING OF THIS CATALOG, FINAL PRODUCT ART MAY VARY FROM IMAGE SHOWN. PLEASE REQUEST FINAL PRODUCTION IMAGES FROM YOUR REPRESENTATIVE.

00104
GALLANT KNIGHT
-Tunic with Attached Cape and Belt
-Helmet with Removable Face Grill
-Sword
M (3-4), L (4-6)

Face Grill

00105
FIRE BREATHING DRAGON
-Bodysuit with Attached Tail
-Hood
-Wings
-Shoe Covers
M (3-4), L (4-6)

00069
LIL' ALICE
-Dress
-Headband
M (3-4), L (4-6)

NEW 2021

2021-142
LITTLE RED RIDING HOOD
-Dress
-Cape
M (3-4), L (4-6)

DUE TO THE PRODUCTION TIMING OF THIS CATALOG, FINAL PRODUCT ART MAY VARY FROM IMAGE SHOWN. PLEASE REQUEST FINAL PRODUCTION IMAGES FROM YOUR REPRESENTATIVE.

00086
LIL' NATIVE PRINCESS (NATIVE AMERICAN INSPIRED COSTUME)
-Dress
-Boot Tops
-Headband
M (3-4), L (4-6)

00127
LITTLE PRAIRIE GIRL
-Dress
-Bonnet
-Bloomers
M (3-4), L (4-6)

00188
LITTLE PRAIRIE GIRL
-Dress
-Bonnet
-Bloomers
M (3-4), L (4-6)

00134
50'S POODLE CUTIE
-Dress
-Pettiskirt
-Scarf
-Belt
-Iron-on Monograms
M (3-4), L (4-6)

DUE TO THE PRODUCTION TIMING OF THIS CATALOG, FINAL PRODUCT ART MAY VARY FROM IMAGE SHOWN. PLEASE REQUEST FINAL PRODUCTION IMAGES FROM YOUR REPRESENTATIVE.

00146
SWEET LITTLE ANGEL
-Dress
-Printed Wings
-Halo
-Belt
M (3-4), L (4-6)

00078
STARLIGHT ANGEL
-Dress
-Overskirt
-Detachable Bow with Ribbon
-Wings
-Halo
M(3-4), L(4-6)

For BOYS & GIRLS

NEW 2021

2221-184
RAINBOW UNICORN
-Hoodie
-Leg Warmers
-Detachable Tail and Mane
M(3-4), L(4-6)

NEW 2021

2221-177
DALMATIAN PUPPY FLEECE JUMPSUIT
-Fleece Jumpsuit
M(3-4), L(4-6)

DUE TO THE PRODUCTION TIMING OF THIS CATALOG, FINAL PRODUCT ART MAY VARY FROM IMAGE SHOWN. PLEASE REQUEST FINAL PRODUCTION IMAGES FROM YOUR REPRESENTATIVE.

00513
DINO RIDER
-3D Dinosaur with Attached Shirt
M/L

00512
ALL ABOARD!
-3D Train with Attached Overalls
-Engineer Cap
-Bandana
M/L

Jim Henson's DINOSAUR TRAIN

From the world-renowned Jim Henson Company. Dinosaur Train is a top rated animated television series for children 2-4. Buddy and his family have an insatiable desire to learn all about the different types of dinosaurs, so they go aboard the wondrous Dinosaur Train.

00014
TINY
-Jumpsuit
-Shoe Covers
-Character Hood
M (3-4), L (4-6)

00009
BUDDY
-Jumpsuit
-Shoe Covers
-Character Hood
M (3-4), L (4-6)

Back View

DUE TO THE PRODUCTION TIMING OF THIS CATALOG, FINAL PRODUCT ART MAY VARY FROM IMAGE SHOWN. PLEASE REQUEST FINAL PRODUCTION IMAGES FROM YOUR REPRESENTATIVE.

For BOYS & GIRLS

00189

KREEPY KLOWN KID

- -Top with Attached Bow Tie
- -Pants
- -Suspenders
- -Red Socks
- -Hat on Headband

M (3-4), L (4-6)

NEW 2021

2021-139

CLEVER LIL' CLOWN

- -Dress
- -Suspenders
- -Pettiskirt
- -Shirt
- -Collar
- -Cuffs
- -Hat

M (3-4), L (4-6)

DUE TO THE PRODUCTION TIMING OF THIS CATALOG, FINAL PRODUCT ART MAY VARY FROM IMAGE SHOWN. PLEASE REQUEST FINAL PRODUCTION IMAGES FROM YOUR REPRESENTATIVE.

For BOYS & GIRLS

NEW 2021

2221-153

GLOW IN THE DARK SPIDER PONCHO

-Poncho

One Size

Glow in the Dark Effect

HALLOWEEN ESSENTIALS

2019 TOP TRENDS

Creeper Clown
Child
3020-092

Psycho Jester
Adult
5020-028

NEW 2021

5121-128
FUNHOUSE FREAK
-Jumpsuit
-Collar
-Mask with Hair
M, L, XL

NEW 2021

3121-192
CRAZY EYED CLOWN
-Jumpsuit
-Collar
-Mask
M, L, XL

DUE TO THE PRODUCTION TIMING OF THIS CATALOG, FINAL PRODUCT ART MAY VARY FROM IMAGE SHOWN. PLEASE REQUEST FINAL PRODUCTION IMAGES FROM YOUR REPRESENTATIVE.

7020-117
CORKSCREW CLOWN CURLS
Red
(Fits Adult & Child)

5020-011
VINTAGE CREEPER CLOWN (ADULT)
-Top
-Pants
-Collar
-Belt
-Mask
-Hat
(Wig is not included)
XS, S, M, L, XL

3020-092
CREEPER CLOWN (CHILD)
-Top
-Pants
-Collar
-Mask
-Belt
-Hat
(Wig is not included)
M, L, XL

NEW 2021

3021-140
CLEVER CLOWN
-Dress
-Pettiskirt
-Shirt
-Collar, Cuffs
-Hat
-Suspenders
M, L, XL

NEW 2021

3121-102
CARNIVAL CREEPSTER
-Overalls
- Fingerless Gloves
-Shirt
-Suspenders
-Mask
-Bowler Hat
M, L, XL

DUE TO THE PRODUCTION TIMING OF THIS CATALOG, FINAL PRODUCT ART MAY VARY FROM IMAGE SHOWN. PLEASE REQUEST FINAL PRODUCTION IMAGES FROM YOUR REPRESENTATIVE.

WIG

70944
CLOWN PATTERN BALDNESS
Red

WIG

70933
CREEPY CLOWN
Dark Red
(Fits Adult & Child)

00735
SADISTIC CLOWN (ADULT)
-Shirt
-Pants
-Skirt
-Collar
XS, S, M, L, XL

Plus Size Also Available

8020-131
SADISTIC CLOWN
1XL (16-18), 2XL (18-20), 3XL (20-22)

01283
NIGHTMARE CLOWN (ADULT)
-Shirt
-Pants
-Collar
-Mask
M, L, XL

Plus Size Also Available

8120-132
NIGHTMARE CLOWN
Plus (48-52)

00623
WICKED KLOWN (CHILD)
-Shirt
-Pants
-Collar
-Mask
-Skirt
-(2) Cuffs
-Hair Bow with Plastic Headband
M, L, XL

WIG

70933
CREEPY CLOWN
Dark Red
(Fits Adult & Child)

00358
NIGHTMARE CLOWN (CHILD)
-Shirt
-Pants
-Collar
-Mask
(Hair Not Included)
M, L, XL

DUE TO THE PRODUCTION TIMING OF THIS CATALOG, FINAL PRODUCT ART MAY VARY FROM IMAGE SHOWN. PLEASE REQUEST FINAL PRODUCTION IMAGES FROM YOUR REPRESENTATIVE.

01436
DIE LAUGHING (ADULT)
-Jumpsuit with Attached Collar
-Big Mouth Mask
ONE SIZE

00299
CREEPY CLOWN (CHILD)
-Shirt with Attached Collar and Skulls
-Pants
-Glow-In-The-Dark Mask with Attached Hair
•Glow Intensity May Vary From Printed Image.
M, L, XL

00398
KILLER KLOWN (CHILD)
-Jumpsuit
-Collar
-Mask with Hair
M, L, XL

00586
CREEPY CLOWN GIRL
-Dress
-Pettiskirt
-Hat
-Socks
M, L, XL

01435
TWISTED CLOWN
-Dress
-Hat
-Pettiskirt
-Socks
-Collar
XS, S, M, L, XL

Plus Size Also Available
8021-232
TWISTED CLOWN
1XL (16-18), 2XL (18-20), 3XL (20-22)

DUE TO THE PRODUCTION TIMING OF THIS CATALOG, FINAL PRODUCT ART MAY VARY FROM IMAGE SHOWN. PLEASE REQUEST FINAL PRODUCTION IMAGES FROM YOUR REPRESENTATIVE.

00637
RINGMASTER
-Jacket
-Vest
-Pants
-Hat
-Button Chain Accessory
-Scepter
S, M, L, XL

01452
DAZZLING RINGMASTER
-Jacket
-Dress
-Cape
-3 Piece Hat
-Hat Band
-(2) Shoulder Epaulets
XS, S, M, L

5120-058
WICKED RINGMASTER (ADULT)
-Jacket
-Vest
-Neck Tie
-Top Hat
-Mask
M, L, XL

3120-070
WICKED RINGMASTER (CHILD)
-Jacket
-Vest
-Bow
-Top Hat
-Mask
M, L, XL

DUE TO THE PRODUCTION TIMING OF THIS CATALOG, FINAL PRODUCT ART MAY VARY FROM IMAGE SHOWN. PLEASE REQUEST FINAL PRODUCTION IMAGES FROM YOUR REPRESENTATIVE.

5020-083
THE BEARDED LADY
-Dress
-Hip Drape
S/M, L/XL

5120-082
VINTAGE CIRCUS STRONGMAN
-Mesh Shirt
-Jumpsuit
-Moustache
-Inflatable Barbell
M, L, XL

WIG

70255
JAZZ BABY
Blonde

01424
THE AMAZING TATTOOED LADY
-Dress
-Tattoo Body Suit
XS, S , M, L

DUE TO THE PRODUCTION TIMING OF THIS CATALOG, FINAL PRODUCT ART MAY VARY FROM IMAGE SHOWN. PLEASE REQUEST FINAL PRODUCTION IMAGES FROM YOUR REPRESENTATIVE.

WIG

70946
MYSTIFIED
Brunette

00543
MISS T. FYE, TELLER OF FORTUNES
-Dress
-Vest
-Hip Sash
-Headband
-(6) Tarot Cards
S, M, L, XL

01108
MYSTICAL CHARMER
-Shirt with Attached Corset
-Skirt
-Hip Sash
-Headband
-(6) Tarot Cards
XS, S, M, L, XL

Plus Size Also Available
01764
MYSTICAL CHARMER
1XL (16-18), 2XL (18-20), 3XL (20-22)

ACCESSORY

60539
PSYCHO JESTER CANE
40"

01123
NOBODY'S FOOL (ADULT)
-Hood with Attached Collar
-Mask
-Top
-Pants
-Waist Tie
M, L, XL

WIG

7020-060
JESTER
Red/Black

5020-028
PSYCHO JESTER
-Top
-Pants
-Collar
-Waist Tie
-Head Piece
M, L, XL

3020-027
PSYCHO JESTER
-Top
-Pants
-Collar
-Waist Tie
-Head Piece
M, L, XL

DUE TO THE PRODUCTION TIMING OF THIS CATALOG, FINAL PRODUCT ART MAY VARY FROM IMAGE SHOWN. PLEASE REQUEST FINAL PRODUCTION IMAGES FROM YOUR REPRESENTATIVE.

00466
SINISTER JESTER (CHILD)
- Shirt
- Pants
- Waist Tie
- Hood with Attached Collar
- Mask

S, M, L, XL

01190
JOKES ON YOU! (ADULT)
- Shirt
- Pants
- Waist Tie
- Headpiece with Attached Collar
- Mask

M, L, XL

ACCESSORY

60539
PSYCHO JESTER CANE
40"

01372
SINISTER JESTER (ADULT)
- -Shirt
- -Pants
- -Waist Tie
- -Headpiece with Attached Collar
- -Mask

S, M, L, XL

00338
JOKES ON YOU! (CHILD)
- -Shirt
- -Pants
- -Waist Tie
- -Headpiece with Attached Collar and Skulls
- -Mask

S, M, L, XL

DUE TO THE PRODUCTION TIMING OF THIS CATALOG, FINAL PRODUCT ART MAY VARY FROM IMAGE SHOWN. PLEASE REQUEST FINAL PRODUCTION IMAGES FROM YOUR REPRESENTATIVE.

00221
EVIL JESTER (CHILD)
- -Shirt
- -Pants
- -Waist Tie
- -Headpiece with Attached Collar and Skulls
- -Mask

S, M, L, XL

00928
EVIL JESTER (ADULT)
- -Shirt
- -Pants
- -Waist Tie
- -Headpiece with Attached Collar and Skulls
- -Mask

S, M, L, XL
Plus Size Also Available

01627
EVIL JESTER
Plus (48-52)

ACCESSORY

60370
JESTER SKULL CANE
40"

00746
EVIL JESTER (ADULT)
-Shirt
-Pants
-Waist Tie
-Headpiece with Attached Collar and Skulls
-Mask
S, M, L, XL
Plus Size Also Available

01613
EVIL JESTER
Plus (48-52)

00217
EVIL JESTER (CHILD)
-Shirt
-Pants
-WaistTie
-Headpiece with Attached Collar and Skulls
-Mask
S, M, L, XL

DUE TO THE PRODUCTION TIMING OF THIS CATALOG, FINAL PRODUCT ART MAY VARY FROM IMAGE SHOWN. PLEASE REQUEST FINAL PRODUCTION IMAGES FROM YOUR REPRESENTATIVE.

NEW 2021

5021-109

SUPREME SORCERESS

- Dress With Attached Hood
- Belt
- Cape

XS, S, M, L, XL

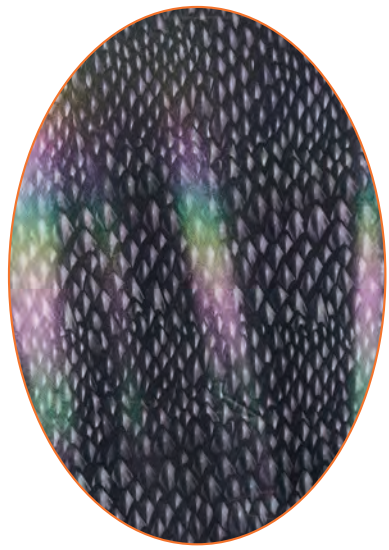

Fabric Close Up

WIG

70900
DARK WIZARD WIG AND BEARD
White/Gray

ACCESSORY

60710
WIZARD STAFF
65.5" 3 Piece Staff

01469
DARK WIZARD
-Robe
-Cloak with Hood
-Belt
S/M, L/XL

00599
DARK WIZARD (CHILD)
-Robe
-Mask
-Belt
-Medallion
M, L, XL

DUE TO THE PRODUCTION TIMING OF THIS CATALOG, FINAL PRODUCT ART MAY VARY FROM IMAGE SHOWN. PLEASE REQUEST FINAL PRODUCTION IMAGES FROM YOUR REPRESENTATIVE.

01401
VOODOO DUDE
-3 Piece Hat
-Hat Tie
-Jacket with Attached Vest
-Half Mask
-Skeleton Paw Set
M. L. XL

Plus Size Also Available
8120-129
VOODOO DUDE
Plus (48-52)

Back View

04096
VOODOO CHARM
-3 Piece Hat
-Hat Tie
-Jacket with Attached Vest
-Fingerless Gloves
-Bone Necklace
-Leggings
M. L. XL

INTRODUCING THE CALIFORNIA COSTUMES COLLAPSIBLE TOP HAT

(U.S. Government Patent Pending)

Top hat comes in 3 easy to assemble pieces

Side band attaches to pre-molded brim

Side band fastens in the back

Molded crown top fastens to side band

Secure crown in place

Completed top hat

ACCESSORY

60320
WARLOCK STAFF
61" 3 Piece Staff

WIG

70896
VOODOO PRIESTESS
Burgundy/Black

NEW 2021

3021-103
VOODOO TUNIC DRESS
-Tunic
-Leggings
-(2) Yarn Hair Ties
M, L, XL

Make-up Tutorial Book Included

01432
VOODOO MAGIC
-3 Piece Hat
-(2) Hat Ties
-Vest
-Jacket
-Bone and Skull Belt
-(2) Waist Ties
-Monkey Hand Necklace
XS, S, M, L, XL

Plus Size Also Available
01432PLUS
VOODOO MAGIC
1XL (16-18), 2XL (18-20), 3XL (20-22)

DUE TO THE PRODUCTION TIMING OF THIS CATALOG, FINAL PRODUCT ART MAY VARY FROM IMAGE SHOWN. PLEASE REQUEST FINAL PRODUCTION IMAGES FROM YOUR REPRESENTATIVE.

01585
VOODOO DOLLY
-Dress
-Printed Hosiery
-(2) Novelty Stick Pins
-Heart Pin
XS, S, M, L, XL

04078
VOODOO DOLLY
-Dress
-Printed Tights
-(2) Novelty Stick Pins
M, L, XL

5120-081
GATOR MAN (ADULT)
-Mask
-Shirt
-(2) Ropes
S/M, L/XL

5020-069
VOODOO SWAMP WITCH
-Dress
-Underskirt
-Corset
-Head Wrap
S, M, L, XL

WIG

7020-066
CLIP-IN BRAIDS
Gray

DUE TO THE PRODUCTION TIMING OF THIS CATALOG, FINAL PRODUCT ART MAY VARY FROM IMAGE SHOWN. PLEASE REQUEST FINAL PRODUCTION IMAGES FROM YOUR REPRESENTATIVE.

NEW 2021

5021-148

GOTHIC HOODED DRESS

-Dress with Attached Hood and Overskirt

XS, S, M, L, XL

NEW 2021

5021-170

GOTHIC MINI DRESS

-Dress

XS, S, M, L, XL

01504
EL NOVIO MUERTO
- Jacket
- Top Hat
- Sleeveless Shirt with Attached Bow Tie
- Fingerless Gloves
- (4) Flower Pins
- (2) Temporary Face Tattoos with Instructions

M, L, XL

WIG

70180
BLOODY MARY
Black/Gray

01295
THE LEGEND OF BLOODY MARY
- Dress
- Cameo
- EVA Foam Mirror

XS, S, M, L

DUE TO THE PRODUCTION TIMING OF THIS CATALOG, FINAL PRODUCT ART MAY VARY FROM IMAGE SHOWN. PLEASE REQUEST FINAL PRODUCTION IMAGES FROM YOUR REPRESENTATIVE.

01428
GOTHIC WITCH
-2 Piece Hat
-Jacket
-Belt
-Overskirt/Cape
-Hat Ties
XS, S, M, L, XL

Plus Size Also Available
01791
GOTHIC WITCH
1XL (16-18), 2XL (18-20), 3XL (20-22)

WIG
70812
SUPERNATURAL
Gray

ACCESSORY
60620
WITCH'S BROOM
-2 Piece Broom
-4 Interchangeable Colored Ribbons
52"

00470
COOL WITCH
-2 Piece Hat
-Jacket
-Belt
-Overskirt/Cape
-Hat Ties
M, L, XL

Alternate Look

00853

INCANTASIA, THE GLAMOUR WITCH

-Dress with Attached Collar and Sash with Rhinestone Buckle

-Hat with Rhinestone Buckle

S, M, L, XL

Plus Size Also Available

01646

INCANTASIA, THE GLAMOUR WITCH

1XL (16-18), 2XL (18-20), 3XL (20-22)

00275

INCANTASIA, THE GLAMOUR WITCH

-Dress with Attached Collar and Sash with Rhinestone Buckle

-Hat with Rhinestone Buckle

S, M, L, XL

DUE TO THE PRODUCTION TIMING OF THIS CATALOG, FINAL PRODUCT ART MAY VARY FROM IMAGE SHOWN. PLEASE REQUEST FINAL PRODUCTION IMAGES FROM YOUR REPRESENTATIVE.

01440
RICH WITCH
-Dress
-Belt with Buckle
-2 Piece Hat with Buckle
XS, S, M, L, XL

NEW 2021

5021-108
WITCH'S COVEN COAT DRESS
-Dress
-Skirt
-Cape
-Hat
-Belt
XS, S, M, L, XL

ACCESSORY

60620
WITCH'S BROOM
-2 Piece Broom
-4 Interchangeable Colored Ribbons
52"

ACCESSORY

60620
WITCH'S BROOM
-2 Piece Broom
-4 Interchangeable Colored Ribbons
52"

00493
MOONLIGHT SHIMMER WITCH
-Dress
-Hat
-Choker
-Brooch
-Belt
XS. S. M. L. XL

ACCESSORY
60649
WITCH'S WAND
14" Long

ACCESSORY
60649
WITCH'S WAND
14" Long

NEW 2021
3021-104
WITCH IN TRAINING
-Dress
-Cape
-Hat
-Knee Socks
M. L. XL

NEW 2021
3021-145
WITCH'S COVEN COAT
-Dress
-Cape
-Hat
-Belt
S. M. L

DUE TO THE PRODUCTION TIMING OF THIS CATALOG, FINAL PRODUCT ART MAY VARY FROM IMAGE SHOWN. PLEASE REQUEST FINAL PRODUCTION IMAGES FROM YOUR REPRESENTATIVE.

00510
FULL MOON FURY (CHILD)
-Character Mask
-Shirt with Faux Fur
-Shoulder Padding
M, L, XL

00609
WEREWOLF GIRL (CHILD)
-Vest with Attached Hood
-Tunic
-Glovelettes
-Belt with Faux Fur Tail
S, M, L, XL

Make-up Tutorial Book Included

00785
FULL MOON FURY (ADULT)
-Character Mask
-Shirt with Faux Fur
-Shoulder Padding
S/M, L/XL

Make-up Tutorial Book Included

00740
SHE-WOLF (ADULT)
-Vest with Attached Hood
-Tunic
-Glovelettes
-Belt with Faux Fur Tail
XS, S, M, L, XL

DUE TO THE PRODUCTION TIMING OF THIS CATALOG, FINAL PRODUCT ART MAY VARY FROM IMAGE SHOWN. PLEASE REQUEST FINAL PRODUCTION IMAGES FROM YOUR REPRESENTATIVE.

01426
MONSTER WOLF (ADULT)
-Shirt with Attached Fur
-Detachable Fur Collar
-Big Mouth Mask
S/M, L/XL

00474
BLOOD MOON (CHILD)
-Character Mask
-Shirt with Attached Faux Fur Body and Arms
-Detachable Faux Fur Chest
M, L, XL

00236
HOWLING AT THE MOON (CHILD)
-Character Mask
-Shirt with Attached Faux Fur Body and Arms
-Detachable Faux Fur Chest
M, L, XL

00880

FULL MOON MADNESS (ADULT)

-Ani-Motion Mask
-Shirt with Attached Faux Fur Chest and Arms

M, L

01373

GRAY LYCAN (ADULT)

-Ani-Motion Mask
-Shirt with Attached Faux Fur Chest and Arms
-Character Hands

S/M, L/XL

DUE TO THE PRODUCTION TIMING OF THIS CATALOG, FINAL PRODUCT ART MAY VARY FROM IMAGE SHOWN. PLEASE REQUEST FINAL PRODUCTION IMAGES FROM YOUR REPRESENTATIVE.

00416
GOTHIC VAMPIRESS
-3 Piece Hat
-Hatband
-Jacket
-Vest
-Choker
M, L, XL

WIG

70833
GHOST WIG
Gray

ACCESSORY

60554
VAMPIRE CANE
38"

00563
GOTHIC VAMPIRE
-3 Piece Hat
-Hatband
-Vest
-Jacket
-Dickey with Attached Cravat
M, L, XL

00536
ROYAL VAMPIRE
-Dress with Attached Collar
-Choker with Cameo
S, M, L, XL

WIG

7020-108
CLIP-IN BRAIDS
Red/Black

3020-057
BAD BLOOD
-Overdress
-Top
-Leggings
-Belt
XS, S, M

DUE TO THE PRODUCTION TIMING OF THIS CATALOG, FINAL PRODUCT ART MAY VARY FROM IMAGE SHOWN. PLEASE REQUEST FINAL PRODUCTION IMAGES FROM YOUR REPRESENTATIVE.

01451
BLOODTHIRSTY VIXEN
-Jacket
-Dress
XS, S, M, L, XL

01132
JACK THE RIPPER
-Vest
-Cloak
-3 Piece Hat
-Jabot
M, L, XL

01067
VERY COOL VAMPIRE
-Shirt with Attached Vest
-Cape with Attached Collar
M, L, XL

01094
BLOOD THIRSTY BEAUTY
-Dress with Attached Collar
-Belt
S, M, L, XL

DUE TO THE PRODUCTION TIMING OF THIS CATALOG, FINAL PRODUCT ART MAY VARY FROM IMAGE SHOWN. PLEASE REQUEST FINAL PRODUCTION IMAGES FROM YOUR REPRESENTATIVE.

00744
COUNT BLOODTHIRST
- -Vest with Attached Sleeves and Chain Trim
- -Lined Cape with Attached Collar

M, L, XL

00227
PRINCE OF DARKNESS
- -Vest with Attached Sleeves
- -Cape with Attached Collar
- -Dickey with Attached Tie and Pin

S, M, L, XL

00216
VAMPIRE GIRL
-Dress
-Cape with Collar and Bat Medallion
M, MP, L, LP XL

00502
VICTORIAN VAMPIRA
-Dress with Attached Collar and Drapes
-Hat
-Pettiskirt
-Pendant Accessory
S, M, L, XL

00501
COUNT BLOODFIEND
-Vest with Attached Sleeves
-Dickey
-Cape with Attached Collar and Chain
S, M, L, XL

DUE TO THE PRODUCTION TIMING OF THIS CATALOG, FINAL PRODUCT ART MAY VARY FROM IMAGE SHOWN. PLEASE REQUEST FINAL PRODUCTION IMAGES FROM YOUR REPRESENTATIVE.

01327
HAUNTING BEAUTY
-Dress
-Shrug with Attached Hood and Veil
-Chain
XS, S, M, L, XL

WIG
70642
FALLEN ANGEL
Gray

View without Veil

WIG
70833
GHOST WIG CHILD
Gray

View without Veil

00489
GHOSTLY GIRL
-Over Dress with Detachable Hood
-Under Dress
-Brooch
S, M, L, XL

View without Veil

WIG

70812
SUPERNATURAL
Gray

01588
VENGEFUL SPIRIT
-Over Dress with Detachable Hood
-Under Dress
-Brooch
S, M, L, XL

View without Veil

00394
HAUNTED BEAUTY
-Dress
-Shrug with Attached Hood and Veil
-Chain
S, M, L, XL

DUE TO THE PRODUCTION TIMING OF THIS CATALOG, FINAL PRODUCT ART MAY VARY FROM IMAGE SHOWN. PLEASE REQUEST FINAL PRODUCTION IMAGES FROM YOUR REPRESENTATIVE.

01366
MYSTICAL MUMMY
-Dress
-Glovelette
-Headband
-Leg Warmers
XS, S, M, L

04083
MYSTERIOUS MUMMY
-Top
-Pants
-Glovelettes
-Head Tie
-Neck Piece
L, XL

00742

HEADLESS HORSEMAN (ADULT)

- Vest with Sleeves, Attached Ascot and Cape
- Headpiece
- Inflatable Shoulder Components

S, M, L, XL

00209

HEADLESS HORSEMAN (CHILD)

- Vest with Sleeves, Attached Ascot and Cape
- Headpiece
- Inflatable Shoulder Components

S, M, L, XL

DUE TO THE PRODUCTION TIMING OF THIS CATALOG, FINAL PRODUCT ART MAY VARY FROM IMAGE SHOWN. PLEASE REQUEST FINAL PRODUCTION IMAGES FROM YOUR REPRESENTATIVE.

Includes
Skeleton Hands

00310
GRIM REAPER DELUXE (CHILD)

-Robe
-Hood with Face Cover and Attached Cape
-Vinyl Skeleton Hands
M, L, XL

00229
HOWLING HORROR (CHILD)

-Robe with Attached Hood
-Waist Tie
-Mask
M, L, XL

NEW 2021

3121-190
SHADOW OF DEATH
-Robe
-Hood
-Waist Tie
M, L, XL

ACCESSORY

60323
REAPER SCYTHE
61" 3 Piece Staff

Light Up Mask

NEW 2021

3121-189
FIRE AND BRIMSTONE
-Robe
-Hood
-Waist Tie
-Light Up Mask
-(2) AA Batteries
M, L, XL

DUE TO THE PRODUCTION TIMING OF THIS CATALOG, FINAL PRODUCT ART MAY VARY FROM IMAGE SHOWN. PLEASE REQUEST FINAL PRODUCTION IMAGES FROM YOUR REPRESENTATIVE.

00231
MR. GRIM (CHILD)
-Robe
-Hood
-Glow-In-the-Dark Mask
-Glow-In-the-Dark Hands
-Glow-In-the-Dark Chain
M, L, XL
*Glow Intensity May Vary From Printed Image.

00535
REAPER GIRL
-Dress
-Cape with Hood
-Printed Glovelettes and Tights
-Waist Chain
S, M, L, XL

GLOW IN THE DARK EFFECT!

00463
EVIL UNCHAINED (CHILD)
-Robe
-Character Mask
-Hood with Drape
-Printed Cuffs
-Waist Chain
-Wrist Chains
M, L, XL

04082
MISS REAPER
-Dress
-Cape with Hood
-Printed Glovelettes and Tights
-Waist Chain
L, XL

DUE TO THE PRODUCTION TIMING OF THIS CATALOG, FINAL PRODUCT ART MAY VARY FROM IMAGE SHOWN. PLEASE REQUEST FINAL PRODUCTION IMAGES FROM YOUR REPRESENTATIVE.

01098
MR. GRIM (ADULT)
-Robe
-Hood
-Mask
-Hands
-Chain
One Size

01055
GRIM REAPER (ADULT)
-Robe with Over Sized Hood and Extra Large Flared Sleeves
-Skull Mask
M, L, XL

Plus Size Also Available

01080
GRIM REAPER
Plus (48-52)

01383
ANCIENT REAPER (ADULT)
- Robe with Attached Cowl Hood
- Waist Tie
- Mask
- Gloves

S/M, L/XL

ACCESSORY

60323
REAPER SCYTHE
61" 3 Piece Staff

00520
ANCIENT REAPER (CHILD)
- Robe with Attached Cowl Hood
- Waist Tie
- Mask

M, L, XL

DUE TO THE PRODUCTION TIMING OF THIS CATALOG, FINAL PRODUCT ART MAY VARY FROM IMAGE SHOWN. PLEASE REQUEST FINAL PRODUCTION IMAGES FROM YOUR REPRESENTATIVE.

01145
HORROR ROBE (ADULT)
-Robe with Attached Hood and Face Cover
M. L. XL

00354
SOUL TAKER (CHILD)
-Robe with Attached Hood and Face Cover
M. L. XL

00631
SOUL EATER (CHILD)
-Robe with Attached Hood and Face Cover
-Rope Belt
S/M. L/XL

00570
HORROR ROBE (CHILD)
-Robe with Attached Hood and Face Cover
S, M, L, XL

01356
SOUL TAKER (ADULT)
-Robe with Attached Hood
-Mask
S/M, L/XL

DUE TO THE PRODUCTION TIMING OF THIS CATALOG, FINAL PRODUCT ART MAY VARY FROM IMAGE SHOWN. PLEASE REQUEST FINAL PRODUCTION IMAGES FROM YOUR REPRESENTATIVE.

01338
DELUXE HOODED ROBE
-Robe with Attached Hood and Lace Up Ties
XS, S, M, L, XL

00453
HOODED ROBE
-Robe with Attached Hood and Lace Up Ties
S, M, L, XL

NEW 2021

5021-149

CRIMSON ROBE

-Dress with Attached Hood

XS, S, M, L, XL

01148

DELUXE HOODED ROBE

-Robe with Attached Hood and Lace Up Ties

XS, S, M, L, XL

Plus Size Also Available

01703

DELUXE HOODED ROBE

1XL (16-18), 2XL (18-20), 3XL (20-22)

DUE TO THE PRODUCTION TIMING OF THIS CATALOG, FINAL PRODUCT ART MAY VARY FROM IMAGE SHOWN. PLEASE REQUEST FINAL PRODUCTION IMAGES FROM YOUR REPRESENTATIVE.

00336
ROTTEN TO THE CORE (CHILD)
-Shirt with Attached Hood
-Pants
-Vinyl Chest Piece
-Vinyl Half Mask
M, L, XL

00488
ZOMBIE GIRL
-Dress
-Waist Tie
S, M, L, XL

EWWWW SLIME

3120-088
HAZARDOUS WASTE (CHILD)
-Barrel Costume
-Mask
One Size

3120-091
GHOUL IN THE GRAVEYARD (CHILD)
-Mask with Ooze
-Robe
-Overdrape With Hood
-Cord Waist Tie
S/M, L/XL

3120-087
WORM WISHES FROM THE GRAVE (CHILD)
-Jacket
-Pant
-Mask With Worms
-Chest With Worms
-Gauze Strips
M, L, XL

DUE TO THE PRODUCTION TIMING OF THIS CATALOG, FINAL PRODUCT ART MAY VARY FROM IMAGE SHOWN. PLEASE REQUEST FINAL PRODUCTION IMAGES FROM YOUR REPRESENTATIVE.

00544
ZOMBIE HOODIE
-Hoodie
M, L, XL

01212
ZOMBIE HOODIE
-Hoodie
S/M, L/XL

00529
ZOMBIE PROM QUEEN
-Dress
-Sash
-Glovelettes
-Tiara
-Corsage
S, M, L, XL

01387
ROTTEN TO THE CORE (ADULT)
-Shirt with Attached Hood
-Pants
-Vinyl Mask
-Vinyl Chest Piece
S, M, L, XL

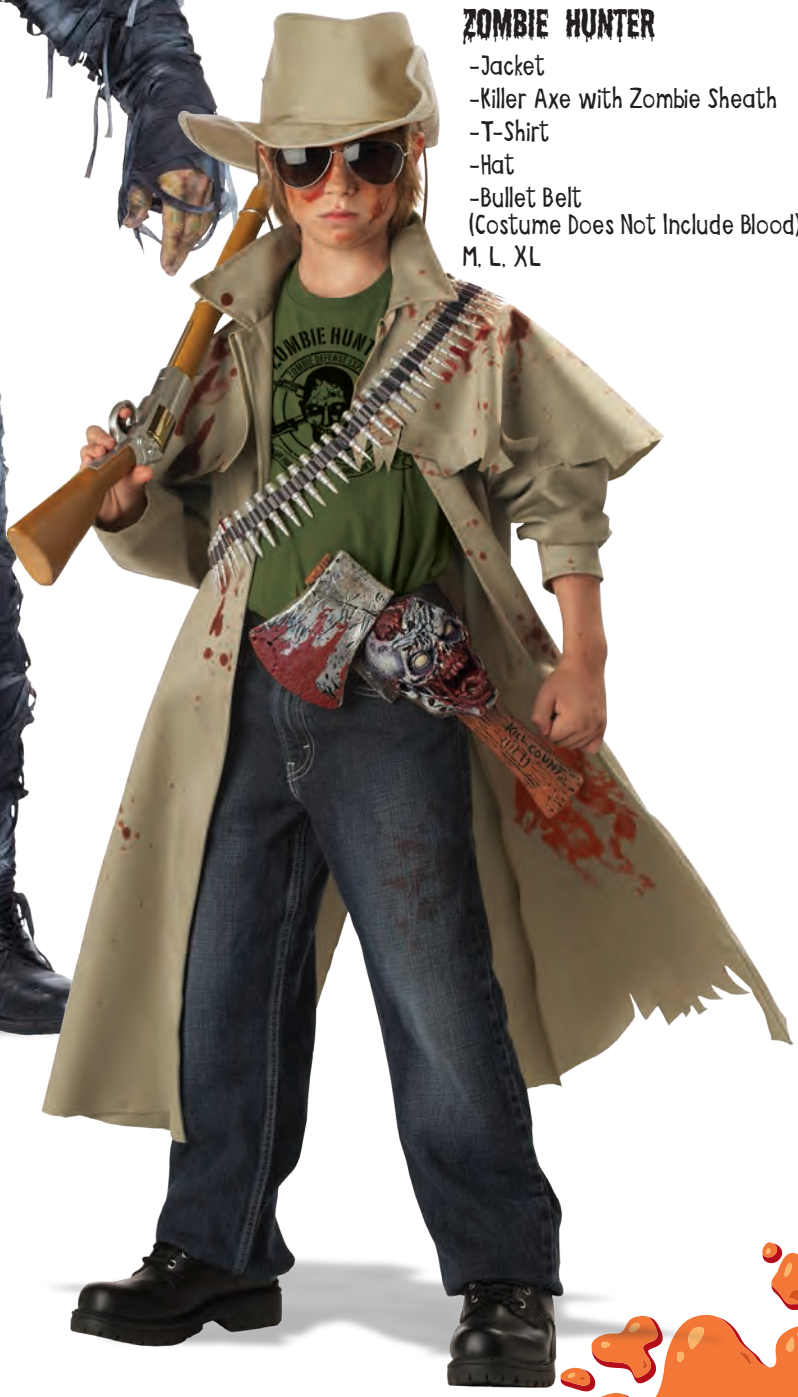

00211
ZOMBIE HUNTER
-Jacket
-Killer Axe with Zombie Sheath
-T-Shirt
-Hat
-Bullet Belt
(Costume Does Not Include Blood)
M, L, XL

DUE TO THE PRODUCTION TIMING OF THIS CATALOG, FINAL PRODUCT ART MAY VARY FROM IMAGE SHOWN. PLEASE REQUEST FINAL PRODUCTION IMAGES FROM YOUR REPRESENTATIVE.

Make-up Tutorial Book Included

04097
CREEPY SCARECROW
- Tunic
- Hat
- Collar
- Rope Belt
- Scythe
- Wrist Ties

M, L, XL

00284A
WICKED SCARECROW (CHILD)
- Half Mask with Collar
- Hat
- Shirt with Straw and Rope Accents
- Rope Belt
- Gloves
- Scythe

M, L, XL

01415
KILLER IN THE CORNFIELD (ADULT)
- Hat
- Mask
- Collar
- Shirt
- Belt
- Wrist Cuffs

S/M, L/XL

01439
CREEPY SCARECROW
- -Tunic
- -Collar
- -Hat
- -Rope Belt
- -Scythe

XS, S, M, L, XL

Plus Size Also Available

8020-133
CREEPY SCARECROW
1XL (16-18), 2XL (18-20), 3XL (20-22)

01571
SADISTIC SCARECROW (ADULT)
- -Ani-Motion Mask
- -Shirt
- -Collar
- -Hat
- -Waist Tie

S/M, L/XL

Mouth Opening Action

DUE TO THE PRODUCTION TIMING OF THIS CATALOG, FINAL PRODUCT ART MAY VARY FROM IMAGE SHOWN. PLEASE REQUEST FINAL PRODUCTION IMAGES FROM YOUR REPRESENTATIVE.

01483
SASSY SCARECROW
-Dress
-Hat
-Collar
-Cuffs
XS, S, M, L, XL, XXL

00375
PATCHWORK SCARECROW
-Dress
-Robe Belt
-Hat
-Collar
-Velcro Flower
XS, S, M, L

WIG

70928
ROOT OF ALL EVIL
Auburn/Green

WIG

70762
PUMPKIN VINES
Auburn/Green

00624
PUMPKIN MONSTER GIRL (CHILD)
-Tunic
-Collar
-Rope Choker
-Mask
-Rope Belt
S, M, L, XL

5020-025
PUMPKIN MONSTER (ADULT)
-Tunic
-Belt
-Collar
-Mask
XS, S, M, L, XL

00632
PUMPKIN CREATURE (CHILD)
-Mask (Not Ani-Motion)
-Vinyl Shoulder Piece
-Printed Shirt
-(7) Gauze Strips
-Rope Belt
(Character Hands Not Included)
M, L, XL

DUE TO THE PRODUCTION TIMING OF THIS CATALOG, FINAL PRODUCT ART MAY VARY FROM IMAGE SHOWN. PLEASE REQUEST FINAL PRODUCTION IMAGES FROM YOUR REPRESENTATIVE.

01144
VICTORIAN DOLL (ADULT)
-Dress
-Sleeves
-Half Mask
-Mini Top Hat
-Parasol
-Cameo Pin
XS, S, M, L, XL

00526
EVIL DUMMY (CHILD)
-Character Mask
-Jacket with Attached Flower
-Pants
-Bow Tie
XS, S, M, L

WIG

7020-111
CREEPY DOLL
Brunette
(Fits Adult & Child)

5020-094
DOLL OF THE DAMNED (ADULT)
-Dress
-Waist Tie
-Collar
-Hairbow
-Gloves
-Pettiskirt
-Mask
XS, S, M, L, XL

NEW 2021

3021-191
DOLL PARTS
-Dress
-Bloomers
-Mask with Hair and Bow
-Collar with Detachable Cameo
M, L, XL

3020-095
CREEPY DOLL (CHILD)
-Dress
-Collar
-Hairbow
-Waist Tie
-Gloves
-Pettiskirt
-Mask
M, L, XL

DUE TO THE PRODUCTION TIMING OF THIS CATALOG, FINAL PRODUCT ART MAY VARY FROM IMAGE SHOWN. PLEASE REQUEST FINAL PRODUCTION IMAGES FROM YOUR REPRESENTATIVE.

01301
EVIL WINGED MONKEY (ADULT)

- Top with Attached Faux Fur Sleeves
- Faux Fur Pants
- Character Mask
- Hat
- Character Hands
- Character Feet
- Wings
- Tail

M, L, XL

00376
GARGOYLE GIRL (CHILD)

- Tunic
- Leggings
- Mask
- Wings

S, M, L, XL

00633
GHASTLY GARGOYLE (CHILD)

- Bodysuit with Batting
- Mask
- Wings
- Hood

S, M, L, XL

3220-052
CAT FIGHT (CHILD)
-Jumpsuit
-Mask
-Tail
M, L, XL

3220-051
MONSTER DOG (CHILD)
-Jumpsuit
-Mask
-Inflatable Shoulders
-Chain
M, L, XL

3220-053
BAD HARE DAY (CHILD)
-Jumpsuit
-Mask
M, L, XL

DUE TO THE PRODUCTION TIMING OF THIS CATALOG, FINAL PRODUCT ART MAY VARY FROM IMAGE SHOWN. PLEASE REQUEST FINAL PRODUCTION IMAGES FROM YOUR REPRESENTATIVE.

Ani-Motion Masks by California Costumes

COSTUME INCLUDED!

01243
SNOW BEAST (ADULT)
-Ani-Motion Mask
-Faux Fur Bodysuit
-Hands
-Feet
ONE SIZE

01339
SASQUATCH (ADULT)
-Ani-Motion Mask
-Faux Fur Bodysuit
-Hands
-Feet
ONE SIZE

01143
LAST LAUGH, THE CLOWN (ADULT)
- -Ani-Motion Mask
- -Jumpsuit
- -Gloves
- -Collar

One Size

01172
GOIN' APE (ADULT)
- -Ani-Motion Mask
- -Faux Fur Bodysuit
- -Character Hands
- -Feet

One Size

DUE TO THE PRODUCTION TIMING OF THIS CATALOG, FINAL PRODUCT ART MAY VARY FROM IMAGE SHOWN. PLEASE REQUEST FINAL PRODUCTION IMAGES FROM YOUR REPRESENTATIVE.

01445
TOWERING TERROR VAMPIRE
-Robe
-Inflatable Shoulder Piece
-Mask
-Hands
-(2) Inflatable Arm Pieces
-String For Décor Option
ONE SIZE

01468
TOWERING TERROR REAPER
-Robe with Attached Hood
-Inflatable Shoulder Piece
-Mask
-Hands
-(2) Inflatable Arm Pieces
-String For Décor Option
ONE SIZE

TOWERING TERROR™

By California Costumes

INTRODUCING TOWERING TERRORS!

Standing nearly 8 feet tall.
TOWERING TERRORS are the newest and most innovative line of products created by California Costumes.

A unique set of components allow these **OVERSIZED** monsters to be used as **COSTUME** for wearing and scaring

OR

They can be configured and displayed as a Halloween **DECORATION** for a monstrously fun effect!

COSTUME OR DÉCOR

+2 FEET TO YOUR HEIGHT

01523
TOWERING TERROR PUMPKIN
-Robe with Attached Hood
-Inflatable Shoulder Piece
-Mask
-Hands
-(2) Inflatable Arm Pieces
-String For Décor Option
ONE SIZE

DUE TO THE PRODUCTION TIMING OF THIS CATALOG, FINAL PRODUCT ART MAY VARY FROM IMAGE SHOWN. PLEASE REQUEST FINAL PRODUCTION IMAGES FROM YOUR REPRESENTATIVE.

01406
BLACK MASS (ADULT)
-Robe
-Papal "Poncho"
-Miter Hat
-Mask
S/M, L/XL

WIG

70642
FALLEN ANGEL
Gray

01141
FALLEN ANGEL
-Dress
-Halo
-Wings
XS, S, M, L, XL, XXL

NEW 2021

5121-188

YUPPIE PSYCHO KILLER

-Raincoat

ONE SIZE

DUE TO THE PRODUCTION TIMING OF THIS CATALOG, FINAL PRODUCT ART MAY VARY FROM IMAGE SHOWN. PLEASE REQUEST FINAL PRODUCTION IMAGES FROM YOUR REPRESENTATIVE.

00397
STEALTH NINJA
-Jumpsuit with Attached Hood
-Belt with (2) Foam Stars
-Face Mask
-Arm Ties
-Leg Ties
S, M, MP, L, LP

00505
STEALTH NINJA
-Jumpsuit with Attached Hood
-Belt with (2) Foam Stars
-Face Mask
-Arm Ties
-Leg Ties
S, M, L

00228
STEALTH NINJA (CHILD)
-Jumpsuit with Attached Hood
-Belt with (2) Foam Stars
-Face Mask
-Arm Ties
-Leg Ties
S, M, MP, L, LP

NEW 2021

3021-144
NINJA GIRL
-Tunic with Attached Hood
-Armlettes
-Leggings
-(4) Ties
-Belt
-Mesh Face Mask
S, M, L, XL

DUE TO THE PRODUCTION TIMING OF THIS CATALOG, FINAL PRODUCT ART MAY VARY FROM IMAGE SHOWN. PLEASE REQUEST FINAL PRODUCTION IMAGES FROM YOUR REPRESENTATIVE.

5120-042
SAMURAI WARRIOR
-Shirt
-Chest Armor
-Pant
-Helmet with Accessory
-Belt with Waist Ties
S/M, L/XL

5020-043
SAMURAI WARRIOR
-Tunic
-Chest Armor
-Waist Tie Armor
-Helmet with Accessory
-(2) Gauntlets
S/M, L/XL

For BOYS & GIRLS

00654

DELUXE SAMURAI (CHILD)

-Mask
-Helmet with Medallion
-Jumpsuit
-Chest/Shoulder Armor
-Belt with Attached Flaps

M, L, XL

DUE TO THE PRODUCTION TIMING OF THIS CATALOG, FINAL PRODUCT ART MAY VARY FROM IMAGE SHOWN. PLEASE REQUEST FINAL PRODUCTION IMAGES FROM YOUR REPRESENTATIVE.

View Without Sheer Mask

00568
FEARLESS NINJA
- -Tunic with Attached Hood
- -Leggings
- -Fingerless Gloves
- -Mask
- -Leg Ties
- -Arm Ties

S, M, L, XL

00473
NINJA WARRIOR
- -Jumpsuit with Attached Hood
- -Face Mask
- -Belt with Tabard
- -Ninja Star
- -Leg Ties

S, M, L

ACCESSORY

60310
NINJA ASSASSIN BLADES
12" Closed, 22" Open

01536
STEALTH NINJA
-Shirt
-Pants with Leg Ties
-Hooded Mask
-Belt with Tabard
-Fingerless Gloves with Ties
-Arm Ties
S, M, L, XL

View Without Sheer Mask

00567
FEARLESS NINJA
-Tunic with Attached Hood
-Leggings
-Fingerless Gloves
-Mask
-Leg Ties
-Arm Ties
S, M, L, XL

DUE TO THE PRODUCTION TIMING OF THIS CATALOG, FINAL PRODUCT ART MAY VARY FROM IMAGE SHOWN. PLEASE REQUEST FINAL PRODUCTION IMAGES FROM YOUR REPRESENTATIVE.

00341
ARCTIC FORCES NINJA
- Top with Muscle Chest, Arms and Attached Hood
- Pants
- Mask
- Belt
- (2) Arm Ties
- (2) Leg Ties

S, M, MP, L, LP

ACCESSORY

60310
NINJA ASSASSIN BLADES
12" Closed, 22" Open

00326
SPECIAL OPS NINJA
- Top with Muscle Chest, Arms and Attached Hood
- Pants
- Mask
- Belt
- (2) Arm Ties
- (2) Leg Ties

S, M, MP, L, LP

THROUGH THE AGES

2019 TOP TRENDS

Women*s Deluxe
Classic Toga
01151

Men*s Deluxe
Classic Toga
01126

Disco
Sensation
01367

WIG

70949
ANGULAR EGYPTIAN CUT WIG
Black

View without Mask

ACCESSORY

60559
EGYPTIAN STAFF
66" 3 Piece Staff

00935
PHARAOH
-Tunic
-Headpiece
-Choker
-Cuffs
-Belt
S, M, L, XL

01450
FELINE GODDESS / BASTET
-Dress
-Collar with Attached cape
-Belt
-Mask
-Cuffs
XS, S, M, L

DUE TO THE PRODUCTION TIMING OF THIS CATALOG, FINAL PRODUCT ART MAY VARY FROM IMAGE SHOWN. PLEASE REQUEST FINAL PRODUCTION IMAGES FROM YOUR REPRESENTATIVE.

ACCESSORY

60559
EGYPTIAN STAFF
66" 3 Piece Staff

01222
CLEOPATRA
-Dress with Detachable Cape
-Collar
-Belt
S, M, L, XL

01271
EGYPTIAN GODDESS
-Dress
-Glovelettes
-Belt
-Crown
-Collar
XS, S, M, L, XL, XXL

For MEN & WOMEN

5220-005
ANCIENT EGYPTIAN TUNIC
-Robe
-Belt
-Cuffs
-Collar
-Scarf
-Headband
-Headpiece
S/M, L/XL

ACCESSORY

60559
EGYPTIAN STAFF
66" 3 Piece Staff

3220-001
ANCIENT EGYPTIAN TUNIC
-Robe
-Belt
-Cuffs
-Collar
-Scarf
-Headband
-Headpiece
S/M, L/XL

For BOYS & GIRLS

DUE TO THE PRODUCTION TIMING OF THIS CATALOG, FINAL PRODUCT ART MAY VARY FROM IMAGE SHOWN. PLEASE REQUEST FINAL PRODUCTION IMAGES FROM YOUR REPRESENTATIVE.

NEW 2021

5021-167
GOLDEN GODDESS
-Dress
-Shoulder Drape
-Belt
-Headband
XS, S, M, L, XL

WIG

7021-222
GRECO-ROMAN GODDESS
Brunette

NEW 2021

5121-179
GREEK GOD TOGA
-Shoulder Drape
-Tunic
-Belt
-Headband
S/M, L/XL

01591
GRECIAN TOGA DRESS
-Toga Dress
-Shoulder Drape
-Rope Belt
XS, S, M, L, XL

01593
GRECIAN TOGA
-Tunic
-Shoulder Drape
M, L, XL

DUE TO THE PRODUCTION TIMING OF THIS CATALOG, FINAL PRODUCT ART MAY VARY FROM IMAGE SHOWN. PLEASE REQUEST FINAL PRODUCTION IMAGES FROM YOUR REPRESENTATIVE.

For MEN & WOMEN

01454
PARTY TOGA
- Tunic
- (1) Red Shawl
- (1) Blue Shawl
- Trim Belt
- Leaf Headpiece

S/M, L/XL

For BOYS & GIRLS

00622
BASIC TOGA
- Tunic
- (1) Red Shawl
- (1) Blue Shawl
- Trim Belt
- Leaf Headpiece

S, M, L, XL

00751
ATHENIAN GODDESS
-Dress with Attached Veils
-Headpiece
S, M, L, XL

01328
GLORIOUS GODDESS
-Dress
-Cape
-Arm Band
-Wrist Cuffs
-Headband
XS, S, M, L

DUE TO THE PRODUCTION TIMING OF THIS CATALOG, FINAL PRODUCT ART MAY VARY FROM IMAGE SHOWN. PLEASE REQUEST FINAL PRODUCTION IMAGES FROM YOUR REPRESENTATIVE.

NEW 2021

5021-147

MEDUSA, QUEEN OF THE GORGONS

- Dress with Attached Drape and Waist Ties
- Tube Top
- Headpiece

XS, S, M, L, XL

01512
TURNED TO STONE (ADULT)
-Pant
-Shirt with Attached Armor
-Cape
-Hood
-Mask
-Sword and Shield
M, L, XL

ACCESSORY

Headpiece Also Sold Separately
60758
MEDUSA HEADDRESS

01431
SEDUSA
-Dress with Adjustable Skirt
-Snake Headpiece
XS, S, M, L, XL

DUE TO THE PRODUCTION TIMING OF THIS CATALOG, FINAL PRODUCT ART MAY VARY FROM IMAGE SHOWN. PLEASE REQUEST FINAL PRODUCTION IMAGES FROM YOUR REPRESENTATIVE.

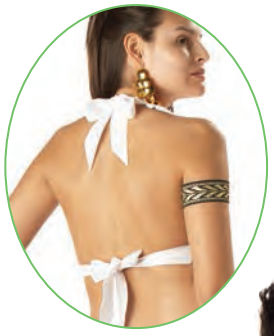

Back View

01068
SPARTAN QUEEN
-Dress
-Armband
S, M, L

01023
SPARTAN WARRIOR
-Cape with Medallion
-Wrap with Belt
-Helmet
-Cuffs
M, L, XL

ACCESSORY

60566
SPARTAN COMBAT SHIELD & SWORD
12" Diameter

ACCESSORY

60471
GLADIATOR COMBAT SHIELD & SWORD
12" Diameter

00449
SPARTAN WARRIOR
-Tunic
-Body Armor with Attached Belts and Cape
-Medallion
-Wrist Cuff
-Leg Ties
-Headband
M, L, XL

NEW 2021

5121-168
ROMAN WARRIOR
-Tunic
-Armour with Attached Cape
-(2) Armour Shoulder Straps
-Wrist Guard
S, M, L, XL

WIG

7021-222
GRECO-ROMAN GODDESS
Brunette

NEW 2021

5021-124
ROMAN GODDESS
-Dress with Attached Drapes
-Tube Top
-Waist Tie
XS, S, M, L, XL

DUE TO THE PRODUCTION TIMING OF THIS CATALOG, FINAL PRODUCT ART MAY VARY FROM IMAGE SHOWN. PLEASE REQUEST FINAL PRODUCTION IMAGES FROM YOUR REPRESENTATIVE.

01241
MARK ANTONY
-Tunic with Attached Cape
-Headpiece
-Cuffs
-Belt
S/M, L/XL

01193
CAESAR
-Robe
-Shoulder Drape
-Belt
-Headpiece
One Size

Plus Size Also Available
01637
CAESAR
Plus (48-52)

01151
WOMEN'S DELUXE CLASSIC TOGA
-Tunic with Attached Drape
-Belt
XS, S, M, L, XL

01126
MEN'S DELUXE CLASSIC TOGA
-Tunic with Attached Drape
-Belt
-Wrist Cuffs
One Size

00347
ROMAN PRINCESS
-Dress with Attached Drape
-Head Piece
M, L, XL

DUE TO THE PRODUCTION TIMING OF THIS CATALOG, FINAL PRODUCT ART MAY VARY FROM IMAGE SHOWN. PLEASE REQUEST FINAL PRODUCTION IMAGES FROM YOUR REPRESENTATIVE.

ACCESSORY

60471
GLADIATOR COMBAT SHIELD & SWORD
12" Diameter

00325
GLADIATOR
- Tunic
- Body Armor with Attached Cape and Shoulder Guard
- Helmet
- Wrist Cuffs
- Shin Guards

M, L, XL

01433
GLORIOUS GLADIATOR
- Dress with Attached Armor
- Cape
- Headband
- Armband
- Cuff
- (2) Medallions
- Gladiator Shoe Tops

XS, S, M, L, XL

01074
CENTURION
- Tunic
- Body Armor with Attached Cape and Shoulder Guard
- Helmet
- Wrist Guards
- Shin Guards

M, L, XL

ACCESSORY

60471
GLADIATOR COMBAT SHIELD & SWORD
12" Diameter

00576
FEARLESS GLADIATOR
- Dress with Attached Armor
- Headband
- (2) Medallions
- Cuff
- Cape

S, M, L, XL

DUE TO THE PRODUCTION TIMING OF THIS CATALOG, FINAL PRODUCT ART MAY VARY FROM IMAGE SHOWN. PLEASE REQUEST FINAL PRODUCTION IMAGES FROM YOUR REPRESENTATIVE.

00225
HERCULES
- Tunic
- Body Armor with Attached Cape
- Armbands
- Wrist Cuffs
- Leg Guards
- Headband

S, M, L

00753
HERCULES
- Tunic
- Body Armor with Attached Cape
- Armbands
- Wrist Cuffs
- Leg Guards
- Headband

M, L, XL

Plus Size Also Available

01621
HERCULES
Plus (48-52)

ACCESSORY

60501
GLADIATOR COMBAT SHIELD & SWORD
18" Diameter

01069
ROMAN EMPRESS
-Dress with Attached Drape
-(2) Medallions
-Armbands
S, M, L, XL

Plus Size Also Available

01673
ROMAN EMPRESS
1XL (16-18), 2XL (18-20), 3XL (20-22)

01258
ROMAN GLADIATOR
-Tunic
-Body Armor with Attached Cape
-Shoulder Guard
-Wrist Guard
-Shin Guards
-Headband
-Armbands
-Medallion
S, M, L, XL

DUE TO THE PRODUCTION TIMING OF THIS CATALOG, FINAL PRODUCT ART MAY VARY FROM IMAGE SHOWN. PLEASE REQUEST FINAL PRODUCTION IMAGES FROM YOUR REPRESENTATIVE.

01182
LADY IN WAITING
-Dress with Faux Underskirt
-Half Crown
S, M, L, XL

WIG
70676
MEDIEVAL KING
Brown

01234
KING ARTHUR
-Tunic with Attached Cape
-Medallion
-Belt
-Gauntlets
-Leg Guards
-Shoulder Guards
-Crown
M, L, XL

WIG

7120-064
RENAISSANCE LORD
Brunette

5120-013
ELIZABETHAN KING
-Jacket
-Pant
-Belt
-Crown
-Trim Necklace
-Lion Pendant
-Boot Covers
S/M, L/XL

WIG

7020-126
ELIZABETHAN LADY
Auburn

5020-014
ELIZABETHAN QUEEN
-Dress
-Corset with Attached Drapes
S, M, L, XL

DUE TO THE PRODUCTION TIMING OF THIS CATALOG, FINAL PRODUCT ART MAY VARY FROM IMAGE SHOWN. PLEASE REQUEST FINAL PRODUCTION IMAGES FROM YOUR REPRESENTATIVE.

For MEN & WOMEN

5220-024
KNIGHT'S SURCOAT
-Tunic/Cape
-Belt
-(2) Medallions
-Cuffs
S/M, L/XL

5220-015
METALLIC KNIT CHAINMAIL TUNIC AND COWL
-Tunic
-Hood
S/M, L/XL

For MEN & WOMEN

5220-023
KNIGHT'S SURCOAT
-Tunic/Cape
-Belt
-(2) Medallions
-Cuffs
S/M, L/XL

5220-015
METALLIC KNIT CHAINMAIL TUNIC AND COWL
-Tunic
-Hood
S/M, L/XL

DUE TO THE PRODUCTION TIMING OF THIS CATALOG, FINAL PRODUCT ART MAY VARY FROM IMAGE SHOWN. PLEASE REQUEST FINAL PRODUCTION IMAGES FROM YOUR REPRESENTATIVE.

Headpiece View

00747
DRAGON KNIGHT
- Tunic
- Hood
- Gauntlets
- Boot Tops
- Belt

S/M, L/XL

00574
NOBLE KNIGHT
- Tunic
- Hood
- Gauntlets
- Belt
- Boot Tops

S, M, L, XL

01419
LADY KNIGHT
- Dress
- Belt
- (2) Medallions
- Headpiece
- Cuffs
- Cape
- Armor Bib

XS, S, M, L

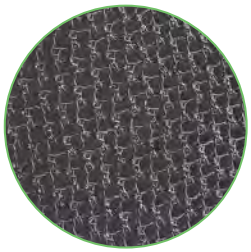

Knitted Chainmail Detail

ACCESSORY

60318
CRUSADER SHIELD & SWORD
18" Diameter

00598
DRAGON KNIGHT
-Tunic
-Hood
-Gauntlets
-Boot Tops
-Belt
S, M, L, XL

01370
MEDIEVAL KNIGHT
-Tunic with Attached Sleeves
-Detachable Cape
-Medallion
-Hood
-Gauntlets
-Belt
S/M, L/XL

DUE TO THE PRODUCTION TIMING OF THIS CATALOG, FINAL PRODUCT ART MAY VARY FROM IMAGE SHOWN. PLEASE REQUEST FINAL PRODUCTION IMAGES FROM YOUR REPRESENTATIVE.

ACCESSORY

60318
CRUSADER SHIELD & SWORD
18" Diameter

00344
VALIANT KNIGHT
-Tunic with Screen Print
-Hood
-Gauntlets
-Boot Tops
-Belt
XS, S, M, L

00556
BRAVE KNIGHT
-Tunic with Screen Print
-Hood
-Gauntlets
-Boot Tops
-Belt with Buckle
XS, S, M, L

00276
DRAGON SLAYER
-Tunic with Screen Print
-Cape
-Hood
-Belt
-Gauntlets
-Boot Tops
M, L, XL

Removable Face Grill

00389
THE BLACK KNIGHT
-Body Armor with Attached Sleeves
-Helmet with Removable Face Grill
-Leg Armor
-Gauntlets
-Detachable Cape
S, M, L

DUE TO THE PRODUCTION TIMING OF THIS CATALOG, FINAL PRODUCT ART MAY VARY FROM IMAGE SHOWN. PLEASE REQUEST FINAL PRODUCTION IMAGES FROM YOUR REPRESENTATIVE.

NEW 2021

3121-171

KINDHEARTED KING

-Tunic
-Coat
-Belt
-Crown

S, M, L

NEW 2021

3021-135

QUEEN FOR A DAY

-Dress
-Over Dress
-Brooch
-Crown

XS, S, M, L

00393
RENAISSANCE QUEEN
-Dress with Attached Collar
-Detachable Necklace
-Crown
XS, S, M, L

00381
QUEEN GUINEVERE
-Dress
-Detachable Cape
-Belt
-Crown
S, M, L, XL

3020-041
RENAISSANCE PRINCESS
-Dress
S, M, L

DUE TO THE PRODUCTION TIMING OF THIS CATALOG, FINAL PRODUCT ART MAY VARY FROM IMAGE SHOWN. PLEASE REQUEST FINAL PRODUCTION IMAGES FROM YOUR REPRESENTATIVE.

01379
LADY GUINEVERE
-Dress
-Belt
-Half Crown
S, M, L, XL

00573
MEDIEVAL PRINCESS
-Dress
-Belt
-Half Crown
XS, S, M, L, XL

01380
LADY GUINEVERE
-Dress
-Belt
-Half Crown
S, M, L, XL

Plus Size Also Available

01762
LADY GUINEVERE
1XL (16-18), 2XL (18-20), 3XL (20-22)

00572
MEDIEVAL PRINCESS
-Dress
-Belt
-Half Crown
XS, S, M, L, XL

DUE TO THE PRODUCTION TIMING OF THIS CATALOG, FINAL PRODUCT ART MAY VARY FROM IMAGE SHOWN. PLEASE REQUEST FINAL PRODUCTION IMAGES FROM YOUR REPRESENTATIVE.

01159
TAVERN MAIDEN
-Dress
-Belt
S, M, L, XL

Plus Size Also Available

01704
TAVERN MAIDEN
1XL (16-18), 2XL (18-20), 3XL (20-22)

01136
TAVERN MAN
-Shirt
-Pants
M, L, XL

01364
MEDIEVAL MAIDEN
- -Dress with Attached Cape
- -Ornamental Headpiece
- -Rhinestone Pin

XS, S, M, L, XL

WIG

70946
MYSTIFIED WIG WITH HEADBAND
Brunette

5020-067
RENAISSANCE GYPSY / PIRATE
- -Dress with Attached Vest
- -Sash
- -Head Tie

XS, S, M, L

Plus Size Also Available

8021-233
RENAISSANCE GYPSY / PIRATE
1XL (16-18), 2XL (18-20), 3XL (20-22)

DUE TO THE PRODUCTION TIMING OF THIS CATALOG, FINAL PRODUCT ART MAY VARY FROM IMAGE SHOWN. PLEASE REQUEST FINAL PRODUCTION IMAGES FROM YOUR REPRESENTATIVE.

01358
LADY ROBIN HOOD
-Dress with Attached Hood
-Corset with Attached Belt and Pouch
-Gauntlets
-Shoulder Harness
XS, S, M, L, XL

04091
MISS ROBIN HOOD
-Dress with Attached Hood and Vest
-Belt with Pouch
-Gauntlets
-Shoulder Harness
M, L, XL

00274
ROBIN HOOD
-Hoodie with Attached Vest
-Belt with Pouch
-Gauntlets
-Boot Tops
M, L, XL

NEW 2021

5021-110

LEGENDARY ROBIN HOOD

-Tunic
-Hooded Cape
-Belt
-Archers Glove

XS, S, M, L, XL

NEW 2021

3021-162

ROBIN, PRINICESS OF THIEVES

-Tunic
-Hooded Cape
-Belt
-Gauntlets

M, L, XL

DUE TO THE PRODUCTION TIMING OF THIS CATALOG, FINAL PRODUCT ART MAY VARY FROM IMAGE SHOWN. PLEASE REQUEST FINAL PRODUCTION IMAGES FROM YOUR REPRESENTATIVE.

7120-102
MEDIEVAL FRIAR WIG WITH 2 BALD CAPS
Brunette

5120-017
RENAISSANCE FRIAR
-Robe
-Yoke with Hood
-Cord Waist Tie
S/M, L/XL

01129
ROBIN HOOD
-Shirt with Attached Vest
-Gauntlets
-Belts with Pouch
-Boot Tops
S, M, L, XL

Plus Size Also Available
01695
ROBIN HOOD
Plus (48-52)

01569
ROMEO
-Jacket
-Belt
-Boot Tops
M, L, XL

WIG
70923
SHAKESPEARE
Brunette/Gray

01546
WILLIAM SHAKESPEARE
-Shirt
-Pants
S, M, L, XL

DUE TO THE PRODUCTION TIMING OF THIS CATALOG, FINAL PRODUCT ART MAY VARY FROM IMAGE SHOWN. PLEASE REQUEST FINAL PRODUCTION IMAGES FROM YOUR REPRESENTATIVE.

7020-049
HALO BRAIDS
Brunette

5020-022
RENAISSANCE PEASANT CHEMISE
-Dress
XS, S/M, L/XL

5020-035
MEDIEVAL OVERDRESS
-Overdress
XS, S/M, L/XL

5020-021
RENAISSANCE PEASANT CHEMISE
-Dress
XS, S/M, L/XL

WIG

7020-049
HALO BRAIDS
Brunette

5020-036
MEDIEVAL OVERDRESS
-Overdress
XS, S/M, L/XL

DUE TO THE PRODUCTION TIMING OF THIS CATALOG, FINAL PRODUCT ART MAY VARY FROM IMAGE SHOWN. PLEASE REQUEST FINAL PRODUCTION IMAGES FROM YOUR REPRESENTATIVE.

00589
RENAISSANCE BOY
-Shirt with Attached Vest
-Belt
-Pants
M, L, XL

3020-030
RENAISSANCE FAIRE DRESS
-Dress
-Overdress
M, L, XL

5020-029
ELVEN ARCHER
-Dress
-Belt with Coin Purse
-(1) Glove
XS, S, M, L

3020-031
RENAISSANCE FAIRE DRESS
-Dress
-Overdress
M, L, XL

DUE TO THE PRODUCTION TIMING OF THIS CATALOG, FINAL PRODUCT ART MAY VARY FROM IMAGE SHOWN. PLEASE REQUEST FINAL PRODUCTION IMAGES FROM YOUR REPRESENTATIVE.

For MEN & WOMEN

5220-032
HOODED CLOAK
-Cape
One Size

5220-033
HOODED CLOAK
-Cape
One Size

For MEN & WOMEN

DUE TO THE PRODUCTION TIMING OF THIS CATALOG, FINAL PRODUCT ART MAY VARY FROM IMAGE SHOWN. PLEASE REQUEST FINAL PRODUCTION IMAGES FROM YOUR REPRESENTATIVE.

5020-019
RENAISSANCE PEASANT BLOUSE
-Blouse
XS, S/M, L/XL

5120-018
RENAISSANCE PEASANT SHIRT
-Shirt
-Belt
S/M, L/XL

5120-034
RENAISSANCE PEASANT SHIRT
-Shirt
-Belt
S/M, L/XL

5020-020
RENAISSANCE PEASANT BLOUSE
-Blouse
XS, S/M, L/XL

DUE TO THE PRODUCTION TIMING OF THIS CATALOG, FINAL PRODUCT ART MAY VARY FROM IMAGE SHOWN. PLEASE REQUEST FINAL PRODUCTION IMAGES FROM YOUR REPRESENTATIVE.

00827
ROGUE PIRATE
-Shirt with Attached Vest
-Pants
-Bandana
-Belt
-Waist Sash
-Boot Tops
M, L, XL

Plus Size Also Available
01641
ROGUE PIRATE
Plus (48-52)

00755
SOUTH SEAS SIREN
-Dress with Handkerchief Skirt
-Head Tie
S, M, L, XL

01397
DELUXE PIRATE CAPTAIN
-Jacket with Attached Vest
-Dickey
-3 Piece Hat
-Boot Tops
-Head Tie
M, L, XL

01164
SEXY SWASHBUCKLER
-Top
-Sleeves
-Skirt
-Belt
-Hat
(White Pettiskirt Sold Separately)
XS, S, M, L, XL, XXL

DUE TO THE PRODUCTION TIMING OF THIS CATALOG, FINAL PRODUCT ART MAY VARY FROM IMAGE SHOWN. PLEASE REQUEST FINAL PRODUCTION IMAGES FROM YOUR REPRESENTATIVE.

00569
REBEL PIRATE
-Shirt with Attached Vest
-Pants
-Bandana
-Waist Sash
-Belt
-Boot Tops
-Eyepatch
S, M, L, XL

WIG

70011
THE CAPTAIN BEARD & MOUSTACHE
Dark Brown

01188
PLUNDERING PIRATE
-Shirt
-Bandana
-Belt
-Waist Tie
-Boot Tops
M, L, XL

00596
SKULL ISLAND PIRATE
-Shirt
-Bandana
-Belt
-Waist Tie
-Boot Tops
-Eye Patch
S, M, L, XL

01393
BRAZEN BUCCANEER
-Vest with Attached Shirt
-Pants
-Belt with Buckle
-Hip Sash
-Head Tie
-Hat
XS, S, M, L, XL

Plus Size Also Available

01772
BRAZEN BUCCANEER
1XL (16-18), 2XL (18-20), 3XL (20-22)

01443
SCALLYWAG PIRATE
-Shirt with Attached Vest
-Pants
-Boot Tops
-Waist Tie
-Head Tie
-Belt
S, M, L, XL

Plus Size Also Available

01781
SCALLYWAG PIRATE
Plus (48-52)

00634
SEA SCOUNDREL
-Shirt
-Pants
-Head Tie
-Waist Tie
-Belt
-Boot Tops
XS, S, M, L, XL

DUE TO THE PRODUCTION TIMING OF THIS CATALOG, FINAL PRODUCT ART MAY VARY FROM IMAGE SHOWN. PLEASE REQUEST FINAL PRODUCTION IMAGES FROM YOUR REPRESENTATIVE.

01196
SPANISH PIRATE
-Dress
-Hat with Feather
-Sleeves
-Belt
-Pouch
(Black Pettiskirt Sold Separately)
XS, S, M, L, XL, XXL

WIG

70490
PIRATE BEARD & MOUSTACHE
Black

01131
BLACKBEARD, THE PIRATE
-Pirate Coat
-Hat
-Jabot
-Belt
M, L, XL

00450
POSH PIRATE
-Shirt with Attached Printed Vest
-Leggings
-Belt
-Boot Tops
-Head Tie
M, L, XL

01429
HIGH SEAS HEROINE
-Jacket
-Headband
-3 Piece Hat
-Belt
XS, S, M, L, XL

Plus Size Also Available

01790
HIGH SEAS HEROINE
1XL (16-18), 2XL (18-20), 3XL (20-22)

Hat View

01318
CUTTHROAT PIRATE
-Shirt
-Pants
-Head Tie
-Boot Tops
-Belt
-Wrist Cuffs
M, L, XL

Plus Size Also Available

01611
CUTTHROAT PIRATE
Plus (48-52)

00588
CUTTHROAT PIRATE
-Shirt
-Pants
-Head Tie
-Boot Tops
-Belt
-Wrist Cuffs
XS, S, M, L

DUE TO THE PRODUCTION TIMING OF THIS CATALOG, FINAL PRODUCT ART MAY VARY FROM IMAGE SHOWN. PLEASE REQUEST FINAL PRODUCTION IMAGES FROM YOUR REPRESENTATIVE.

01363
QUEEN OF THE HIGH SEAS
-Vest with Attached Sleeves
-Skirt
-Belt
-Head Tie
XS, S, M, L, XL

Plus Size Also Available
01770
QUEEN OF THE HIGH SEAS
1XL (16-18), 2XL (18-20), 3XL (20-22)

01353
RUTHLESS ROGUE
-Vest with Attached Sleeves
-Pants
-Wrist Cuffs
-Belt with Buckle
-Boot Tops
-Head Tie
S, M, L, XL

Plus Size Also Available
01739
RUTHLESS ROGUE
Plus (48-52)

00527
DELUXE PIRATE CAPTAIN
-Jacket with Attached Vest
-Dickey
-Hat
-Boot Tops
-Head Tie
M, L, XL

01187
PIRATE WENCH
-Dress with Adjustable Skirt
-Corset
-Head Tie
S, M, L, XL

Plus Size Also Available
01715
PIRATE WENCH
1XL (16-18), 2XL (18-20), 3XL (20-22)

00583
HIGH SEAS CAPTAIN
-Jacket
-Shirt
-Hat
-Head Tie
-Waist Sash
-Belt
-Parrot
S, M, L, XL

DUE TO THE PRODUCTION TIMING OF THIS CATALOG, FINAL PRODUCT ART MAY VARY FROM IMAGE SHOWN. PLEASE REQUEST FINAL PRODUCTION IMAGES FROM YOUR REPRESENTATIVE.

60667
DRAGON MASTER CAPE
-Cape with Plush Yoke and Accessory Trim
One Size

60648
WOLF CLAN WARRIOR CAPE
-Cape with Plush Yoke and Accessory Trim
One Size

60647
WARLORD CAPE
-Cape with Plush Yoke and Accessory Trim
One Size

01590
WARRIOR QUEEN
-Dress
-Corset
-Shoulder Armor with Attached Cape
-Cuffs
-Headpiece
XS, S, M, L, XL

WIG

70774
VIKING WIG, BEARD & MOUSTACHE
Dirty Blonde

01349
MIGHTY VIKING
-Tunic with Faux Fur Trim
-Cape with Faux Fur Collar
-Belt with Ties
-Faux Fur Wrist Cuffs
-Faux Fur Boot Tops
-Headband
S/M, L/XL

ACCESSORY

60592
VIKING LORD SHIELD & SWORD
18" Diameter

60659
VIKING GETUP
-Hat with Attached Beard

ACCESSORY

60474
BARBARIAN COMBAT SHIELD & SWORD
12" Diameter

00532
VALOROUS VIKING GIRL
-Dress
-Cape
-Belt
-Fingerless Gloves
-Faux Fur Boot Tops
-Half Helmet
XS, S, M, L, XL

01336
VIKING VIXEN
-Dress
-Corset
-Cape with Faux Fur Collar
-Wrist Cuffs
-Half Helmet
-Belt
XS, S, M, L, XL

DUE TO THE PRODUCTION TIMING OF THIS CATALOG, FINAL PRODUCT ART MAY VARY FROM IMAGE SHOWN. PLEASE REQUEST FINAL PRODUCTION IMAGES FROM YOUR REPRESENTATIVE.

01130
MUSKETEER
-Tunic with Attached Cape
-Gauntlets
-Hat
-Boot Tops
M, L, XL

01365
ELEGANT EMPRESS
-Dress with Attached Cape
-Half Crown
-Rhinestone Pin
XS, S, M, L, XL

00836
NAPOLEON / FRENCH EMPEROR
-Jacket
-Vest
-Epaulettes
-Sash
-Pants
-Hat
-Boot Tops
-(2) Medals
S, M, L, XL

01245
DELUXE MUSKETEER
-3 Piece Hat
-Vest with Sleeves
-Cape
-Belt
-Sash
-Gauntlets
S/M, L/XL

01427
LADY MUSKETEER
-3 Piece Hat
-Vest with Sleeves
-Cape
-Belt
-Sash
-Gauntlets
XS, S, M, L, XL

DUE TO THE PRODUCTION TIMING OF THIS CATALOG, FINAL PRODUCT ART MAY VARY FROM IMAGE SHOWN. PLEASE REQUEST FINAL PRODUCTION IMAGES FROM YOUR REPRESENTATIVE.

ACCESSORY

60748
PROSPECTOR PICK AXE AND PAN

60741
PROSPECTOR KIT
-Hat
-Suspenders
-Bandana
-Beard
ONE SIZE

For BOYS & GIRLS

00605
WILD WEST SHERIFF/ OUTLAW
-Jacket with Attached Vest
-Hat
-Moustache
-Bandana
-Badge
-Money Bag
S, M, L, XL

01031
GUNFIGHTER
-Western Duster
-Double Breasted Vest
-Dickey with Attached Cravat
-Hat
-Holster
M, L, XL

01184
ROUND'EM UP!
-Vest
-Duster Coat
-Holster
-Collar
-Hat
-(2) Badges
S, M, L, XL

DUE TO THE PRODUCTION TIMING OF THIS CATALOG, FINAL PRODUCT ART MAY VARY FROM IMAGE SHOWN. PLEASE REQUEST FINAL PRODUCTION IMAGES FROM YOUR REPRESENTATIVE.

01028
GANGSTER
-Jacket
-Pants
-Dickey with Attached Tie
M, L, XL
Plus Size Also Available

01176
GANGSTER
Plus (48-52)

00837
FASHION FLAPPER
-Dress
-Sequin Headband with Feather
S, M, L, XL
Plus Size Also Available

01048
FASHION FLAPPER (BLACK ONLY)
1XL (16-18), 2XL (18-20), 3XL (20-22)

00837
FASHION FLAPPER
-Dress
-Sequin Headband with Feather
S, M, L, XL

(Red)

(Black)

Suspenders Included

01189
MOB BOSS
-Jacket
-Pants
-Shirt with Tie
-Suspenders
M, L, XL

Back View

01582
MOBSTER
-Vest
-Pants
-Art Deco Tie
M, L, XL

DUE TO THE PRODUCTION TIMING OF THIS CATALOG, FINAL PRODUCT ART MAY VARY FROM IMAGE SHOWN. PLEASE REQUEST FINAL PRODUCTION IMAGES FROM YOUR REPRESENTATIVE.

MARILYN MONROE™

WIG

70167
SEXY MARILYN WIG
Blonde

00767
SEXY MARILYN
-Dress
S, M, L, XL

00565
HOLLYWOOD DIVA
-Dress
-Fingerless Gloves
-Tiara
-Stole with Sequin Star Patch
XS, S, M

WIG

70035
ROCK N' ROLL
Black

00958
ROCK LEGEND
-Jeweled Jumpsuit
-Jeweled Belt
S, M, L, XL

00748
DELUXE MARILYN
-Pleated Dress
S, M, L, XL

DUE TO THE PRODUCTION TIMING OF THIS CATALOG, FINAL PRODUCT ART MAY VARY FROM IMAGE SHOWN. PLEASE REQUEST FINAL PRODUCTION IMAGES FROM YOUR REPRESENTATIVE.

01391
50'S SWEETHEART
-Dress
-Pettiskirt
-Scarf
-Belt with Buckle
-Iron-On Monograms
XS, S, M, L, XL

00400
50'S SWEETHEART
-Dress
-Pettiskirt
-Scarf
-Belt
-Iron-On Monograms
S, M, L, XL

01264
NIFTY 50'S
-Dress
-Pettiskirt
-Neck Tie
-Head Tie
-Belt
S, M, L, XL

00401
50'S SWEETHEART
-Dress
-Pettiskirt
-Scarf
-Belt
-Iron-On Monograms
S, M, L, XL

00626
50'S SOCK HOP DRESS
-Dress
-Belt with Bow
-Scarf
XS, S, M, L

DUE TO THE PRODUCTION TIMING OF THIS CATALOG, FINAL PRODUCT ART MAY VARY FROM IMAGE SHOWN. PLEASE REQUEST FINAL PRODUCTION IMAGES FROM YOUR REPRESENTATIVE.

01467
50'S POODLE SKIRT
-Poodle Skirt
XS, S/M, L/XL

00627
50'S POODLE SKIRT
-Poodle Skirt
XS, S/M, L/XL

00628
50'S POODLE SKIRT
-Poodle Skirt
XS, S/M, L/XL

00710
50'S HOP WITH POODLE SKIRT
-Top
-Skirt with Poodle Patch
-Scarf
S, M, L, XL

00830
POODLE SKIRT
-Skirt with Poodle Patch
S, M, L, XL

00361
POODLE SKIRT
-Skirt with Poodle Patch
XS, S, M, L

DUE TO THE PRODUCTION TIMING OF THIS CATALOG, FINAL PRODUCT ART MAY VARY FROM IMAGE SHOWN. PLEASE REQUEST FINAL PRODUCTION IMAGES FROM YOUR REPRESENTATIVE.

01244
70'S GLITZ N GLAMOUR
-Jumpsuit
-Sequin Belt
XS, S, M, L, XL

01249
DISCO KING
-Shirt
-Pants
M, L, XL

Plus Size Also Available

01788
DISCO KING
Plus (48-52)

NEW 2021

5121-141
70'S DISCO GUY
-Shirt
-Pants
M, L, XL

NEW 2021

5021-137
GOLD DISCO QUEEN
-Jumpsuit
-Belt
XS, S, M, L, XL

DUE TO THE PRODUCTION TIMING OF THIS CATALOG, FINAL PRODUCT ART MAY VARY FROM IMAGE SHOWN. PLEASE REQUEST FINAL PRODUCTION IMAGES FROM YOUR REPRESENTATIVE.

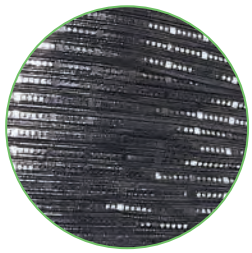

Fabric Detail

5120-074

FLASHY 70'S STYLE JUMPSUIT

-Jumpsuit
-Belt
-Neck Tie
M, L, XL

5020-055

DISCO DANCE QUEEN

-Dress
-Head Tie
XS, S, M, L, XL

01437
DISCO DAZZLER
-Pants
-Wrap Top
-Belt
XS, S, M, L, XL

Plus Size Also Available
01777
DISCO DAZZLER
1XL (16-18), 2XL (18-20), 3XL (20-22)

NEW 2021

5021-155
GOLD FEVER
-Top
-Pants
-Belt
-Headband
XS, S, M, L

DUE TO THE PRODUCTION TIMING OF THIS CATALOG, FINAL PRODUCT ART MAY VARY FROM IMAGE SHOWN. PLEASE REQUEST FINAL PRODUCTION IMAGES FROM YOUR REPRESENTATIVE.

WIG

70217
SUPER JUMBO AFRO
Black

5020-026
70'S HALTER PANT SET
-Top
-Pants
-Head Tie
XS, S, M, L, XL

Fabric Detail

5120-080
70'S DENIM JUMPSUIT
-Jumpsuit
-Belt
-Neck Tie
M, L, XL

WIG

70238
AFRO CHOPS
Black

NEW 2021

5121-181
THE LADIES MAN
-Shirt
-Pants
-Belt
M, L, XL

NEW 2021

5021-198
DISCO LADY
-Top
-Pants
-Belt
XS, S, M, L

DUE TO THE PRODUCTION TIMING OF THIS CATALOG, FINAL PRODUCT ART MAY VARY FROM IMAGE SHOWN. PLEASE REQUEST FINAL PRODUCTION IMAGES FROM YOUR REPRESENTATIVE.

00811
DISCO DOLLY
-Dress
-Head Wrap
S, M, L

01367
DISCO SENSATION
-Dress
-Head Tie
XS, S, M, L, XL

00464
DISCO DARLING
-Dress
-Head Tie
M, L, XL

00903
DISCOLICIOUS
-Top with Bell Sleeves
-Pants with Split Flare
-Neck Scarf
S, M, L, XL

Plus Size Also Available

01650
DISCOLICIOUS
1XL (16-18), 2XL (18-20), 3XL (20-22)

00919
DISCO SLEAZEBALL
-Leisure Jacket with Attached Cuffs
-Sleeveless Shirt
-Pants
-Porn Stash
M, L, XL

WIG

70034
DISCO DIRT BAG WIG & MOUSTACHE
Blonde/Brown

00263
DISCO DOLLY
-Dress
-Head Wrap
M, L, XL

DUE TO THE PRODUCTION TIMING OF THIS CATALOG, FINAL PRODUCT ART MAY VARY FROM IMAGE SHOWN. PLEASE REQUEST FINAL PRODUCTION IMAGES FROM YOUR REPRESENTATIVE.

01084
DISCO DUDE
-Jacket
-Pants
-Vest with Attached Collar
S, M, L, XL

00956
DISCO DIVA
-Dress
-Head Tie
S, M, L, XL

Plus Size Also Available

01660
DISCO DIVA
1XL (16-18), 2XL (18-20), 3XL (20-22)

WIG

70238
AFRO CHOPS
Black

00984
GROOVY DISCO SHIRT
-Shirt with Fly Collar
-Afro Wig
L, XL

01113
FOXY LADY
-Top with Bell Sleeves
-Pants with Split Flare
-Head Tie
S, M, L, XL

DUE TO THE PRODUCTION TIMING OF THIS CATALOG, FINAL PRODUCT ART MAY VARY FROM IMAGE SHOWN. PLEASE REQUEST FINAL PRODUCTION IMAGES FROM YOUR REPRESENTATIVE.

00839
PIMP
-Jacket
-Pants
-Hat
M, L, XL

(Purple)

(Red)

00839
PIMP
-Jacket
-Pants
-Hat
M, L, XL

00832
SUPA MAC DADDY
-Jacket
-Pants
-Hat
-Neck Scarf
M, L, XL

00819
SWEET DADDY BEAUJOLAIS
-Jacket
-Pants
-Hat
-Neck Scarf
M, L, XL

DUE TO THE PRODUCTION TIMING OF THIS CATALOG, FINAL PRODUCT ART MAY VARY FROM IMAGE SHOWN. PLEASE REQUEST FINAL PRODUCTION IMAGES FROM YOUR REPRESENTATIVE.

00789
OLD SCHOOL RAPPER
-Jacket
-Pants
S/M, L/XL

01166
VALLEY GIRL
-Top with Attached Pettiskirt
-Printed Leggings
-(1) Fishnet Glovelette
-Scrunchy Belt
XS, S, M, L, XL

00399
80'S VALLEY GIRL
-Top with Attached Pettiskirt
-Printed Leggings
-(1) Fishnet Glove
-Scrunchy Belt
S, M

NEW 2021

5021-136

80'S PARTY DRESS

-Dress
-Scrunchie
S, M, L, XL

NEW 2021

3021-163

LIKE TOTALLY 80'S

-Dress with Attached Belt
-Leggings
-Under Shirt
-Scrunchie
S, M, L, XL

DUE TO THE PRODUCTION TIMING OF THIS CATALOG, FINAL PRODUCT ART MAY VARY FROM IMAGE SHOWN. PLEASE REQUEST FINAL PRODUCTION IMAGES FROM YOUR REPRESENTATIVE.

3021-105

I LOVE THE 90'S

- -T-Shirt
- -Vest
- -Leggings
- -Fanny Pack
- -Scrunchie
- -Rhinestone Sticker Sheet

M, L, XL

5021-164

80'S ROCK CHICK

- -Jacket
- -Dress
- -Belt

S, M, L, XL

00781
CHIC POP SENSATION
-Top
-Skirt
-2 Piece Hat
XS, S, M, L

01260
LEOPARD PANT SET
-Top
-Pants
-Cat Headband
-(1) Armband
XS, S, M, L, XL

DUE TO THE PRODUCTION TIMING OF THIS CATALOG, FINAL PRODUCT ART MAY VARY FROM IMAGE SHOWN. PLEASE REQUEST FINAL PRODUCTION IMAGES FROM YOUR REPRESENTATIVE.

NEW 2021

5021-150

90'S BABY GIRL

-Jacket
-Pants with Faux Boxers
-Hat
XS, S, M, L

NEW 2021

5121-166

90'S HIP HOP

-Top
-Pants
-Hat
M, L, XL

NEW 2021

3121-165

90'S HIP HOP KID

-Top
-Pants
-Hat
M, L, XL

NEW 2021

3021-146

90'S HIP HOP SUPERSTAR

-Jacket
-Pants
-Hat
M, L, XL

DUE TO THE PRODUCTION TIMING OF THIS CATALOG, FINAL PRODUCT ART MAY VARY FROM IMAGE SHOWN. PLEASE REQUEST FINAL PRODUCTION IMAGES FROM YOUR REPRESENTATIVE.

For BOYS & GIRLS

00492

COOL KID BIKER VEST

-Vest
-Cap
-(1) Tattoo Sleeve
S, M, L, XL

Back View

Back View

For MEN & WOMEN

01292

BADA* BIKER VEST**

-Vest
-Cap
-(1) Tattoo Sleeve

S, M, L, XL

DUE TO THE PRODUCTION TIMING OF THIS CATALOG, FINAL PRODUCT ART MAY VARY FROM IMAGE SHOWN. PLEASE REQUEST FINAL PRODUCTION IMAGES FROM YOUR REPRESENTATIVE.

01280
HS REUNION MINI-DRESS
-Dress
XS, S, M, L

01273
HS REUNION MINI-DRESS
-Dress
XS, S, M, L

FANTASY & FUN

2019 TOP TRENDS

Storybook Prince
01507

Boogers The Clown
3120-098

NEW 2021

5121-161
ROCKIN' PIZZA DUDE
-Shirt
-Trucker Hat with Attached Mullet
-Pizza Box
S/M, L/XL

NEW 2021

5021-160
PIZZA PARTY DRESS
-Dress
-Pizza Box Purse
XS, S, M, L

DUE TO THE PRODUCTION TIMING OF THIS CATALOG, FINAL PRODUCT ART MAY VARY FROM IMAGE SHOWN. PLEASE REQUEST FINAL PRODUCTION IMAGES FROM YOUR REPRESENTATIVE.

3120-101

FART CLOUD WITH REMOTE SOUND MACHINE

- -Shirt with Pocket
- -Sound Box with Handheld Remote
- -(6) Netting Rings
- -Hood with Netting

S/M, L/XL

Sound box and remote

Undershirt has pocket for sound

Insert sound box into pocket

3120-100

SEE MONSTER (CHILD)

-Mask with Tongue
-Sleeveless Shirt
-Padded Undershirt

S, M, L, XL

DUE TO THE PRODUCTION TIMING OF THIS CATALOG, FINAL PRODUCT ART MAY VARY FROM IMAGE SHOWN. PLEASE REQUEST FINAL PRODUCTION IMAGES FROM YOUR REPRESENTATIVE.

3120-089

TRASH PANDA (CHILD)

-Barrel Costume
-Mask
One Size

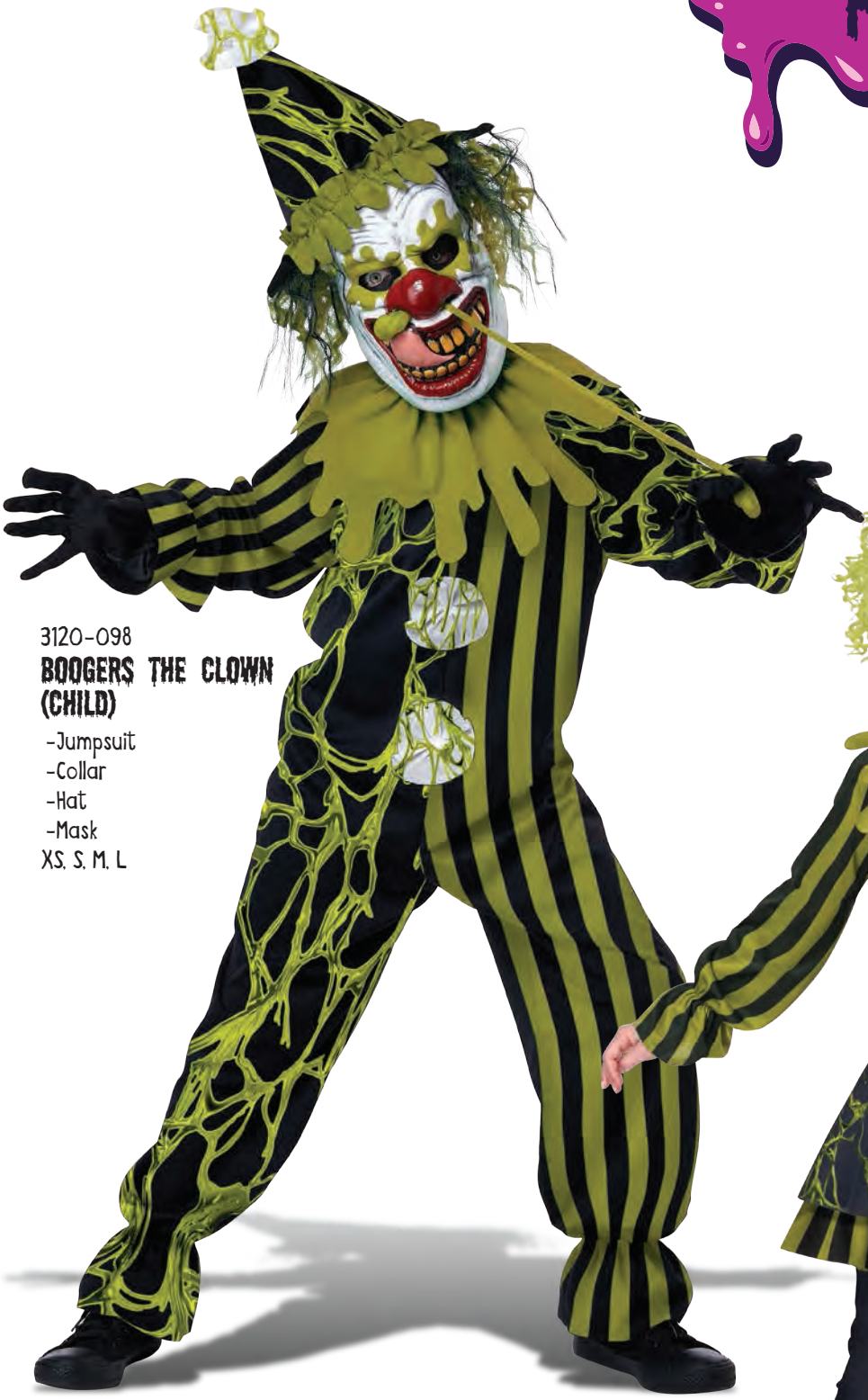

3120-098
BOOGERS THE CLOWN (CHILD)
-Jumpsuit
-Collar
-Hat
-Mask
XS, S, M, L

3020-099
SNOTS OF FUN CLOWN (CHILD)
-Dress
-Collar
-Mask
XS, S, M, L

DUE TO THE PRODUCTION TIMING OF THIS CATALOG, FINAL PRODUCT ART MAY VARY FROM IMAGE SHOWN. PLEASE REQUEST FINAL PRODUCTION IMAGES FROM YOUR REPRESENTATIVE.

5020-084
TOTAL TANTRUM (ADULT)
-Dress
-Waist Tie
-Pettiskirt
-Mask
S/M, L/XL

5120-086
MAJOR MELTDOWN (ADULT)
-Overalls
-Shirt
-Mask
S/M, L/XL

5220-085

BIG BOOGER BABY (ADULT)

- -Mask
- -Reversible Top
- -Diaper
- -Bib
- -Bonnet
- -Big Bottle
- -Big Pacifier

S, M, L, XL

DUE TO THE PRODUCTION TIMING OF THIS CATALOG, FINAL PRODUCT ART MAY VARY FROM IMAGE SHOWN. PLEASE REQUEST FINAL PRODUCTION IMAGES FROM YOUR REPRESENTATIVE.

00494
GORILLA (CHILD)
-Plush Bodysuit
-Mask
-Hands
S, M, L, XL

01010
GORILLA (ADULT)
-Faux Fur Bodysuit with Attached Chest Piece
-Mask with Faux Fur
-Hands with Faux Fur
-Gorilla Feet with Faux Fur
One Size

Plus Size Also Available
01010PLUS
GORILLA
Plus (48-52)

01425
GOIN' BANANAS! (ADULT)
-Big Mouth Mask
-Faux Fur Bodysuit
-Hands
-Feet
ONE SIZE

For BOYS & GIRLS

00595
WILD LIFE EXPERT / ARCHAEOLOGIST
-Vest
-Shorts
-Hat
-Occupation Stickers
(Park Ranger, Archaeologist, Zoo Keeper, Wildlife Expert)
M, L, XL

DUE TO THE PRODUCTION TIMING OF THIS CATALOG, FINAL PRODUCT ART MAY VARY FROM IMAGE SHOWN. PLEASE REQUEST FINAL PRODUCTION IMAGES FROM YOUR REPRESENTATIVE.

01010PIK

GORILLA (ADULT)

- -Faux Fur Bodysuit with Attached Chest Piece
- -Mask with Faux Fur
- -Hands with Faux Fur
- -Gorilla Feet with Faux Fur

One Size

01010GRN

GORILLA (ADULT)

- -Faux Fur Bodysuit with Attached Chest Piece
- -Mask with Faux Fur
- -Hands with Faux Fur
- -Gorilla Feet with Faux Fur

One Size

01082
ABOMINABLE SNOWMAN (ADULT)
-Bodysuit
-Inflatable Shoulders Component
-Character Mask
-Hands and Feet
One Size

01012
BIG FOOT (ADULT)
-Faux Fur Bodysuit
-Character Mask with Hair
-Hands with Faux Fur
-Big Feet with Faux Fur
One Size

Plus Size Also Available
01012PLUS
BIG FOOT
Plus (48-52)

DUE TO THE PRODUCTION TIMING OF THIS CATALOG, FINAL PRODUCT ART MAY VARY FROM IMAGE SHOWN. PLEASE REQUEST FINAL PRODUCTION IMAGES FROM YOUR REPRESENTATIVE.

00718
MASSIVE MOBSTER (ADULT)
-Jacket with Attached Tie
-Pants
-Inflatable Shoulder Component
-Mask
L, XL

01083
BIG FRANK (ADULT)
-Jacket with Attached Shirt
-Detachable Bow Tie
-Pants
-Inflatable Shoulders Component
-Socks
-Character Mask
-Hands
One Size

PET20134
FRANKENPUP
-Jacket with Attached Collar
-Hood with Bones
XS, S, M, L

WIG

70754
JESUS WIG & BEARD
Brown

01315
JESUS
-Robe
-Waist Rope
-Headwrap
M, L, XL

ACCESSORY

60664
DIVINE STAFF
71" 3 Piece Staff

01369
THE POPE
-Robe
-Papal "Poncho"
-Miter "Hat"
S/M, L/XL
Plus Size Also Available

01737
THE POPE
Plus (48-52)

PET20127
HOLY HOUND
-Printed Miter Headpiece
-Printed Costume with Detachable Stole
XS, S, M, L

DUE TO THE PRODUCTION TIMING OF THIS CATALOG, FINAL PRODUCT ART MAY VARY FROM IMAGE SHOWN. PLEASE REQUEST FINAL PRODUCTION IMAGES FROM YOUR REPRESENTATIVE.

00967

VARSITY CHEERLEADER

- Top
- Skirt
- Inflatable Boobs
- Pom Poms

One Size

00270
ALL STAR CHEERLEADER
-Printed Top
-Skirt
-(2) Pom Poms
XS, S, M, L

00411
PATRIOTIC CHEERLEADER
-Top with USA Screen Print
-Skirt
-(2) Pom Poms
XS, S, M, L

00456
HIGH SCHOOL CHEERLEADER
-Printed Top
-Pleated Skirt
-(2) Pom Poms
-Hair Ribbon
XS, S, M

DUE TO THE PRODUCTION TIMING OF THIS CATALOG, FINAL PRODUCT ART MAY VARY FROM IMAGE SHOWN. PLEASE REQUEST FINAL PRODUCTION IMAGES FROM YOUR REPRESENTATIVE.

04068
STEAMPUNK GIRL
-Dress
-Glovelettes
-Hat with Scarf
-Goggles
L, XL

01281
STEAMPUNK GIRL
-Dress
-Glovelettes
-Hat with Scarf
-Goggles
XS, S, M, L, XL

01576
STEAMPUNK FANTASY
-Printed Dress with Attached Corset and Overskirt
-Fingerless Gloves
-Goggles
-Boot Spats
-Choker
XS, S, M, L, XL, XXL

04090
STEAMPUNK FASHION GIRL
-Dress with Attached Pettskirt
-Fingerless Gloves
-Choker
-Goggles
-Buttons with Chain Brooch
S, M, L, XL

DUE TO THE PRODUCTION TIMING OF THIS CATALOG, FINAL PRODUCT ART MAY VARY FROM IMAGE SHOWN. PLEASE REQUEST FINAL PRODUCTION IMAGES FROM YOUR REPRESENTATIVE.

01508
STEAMPUNK ADVENTURER
-Vest with Pocket Watch Chain
-Pants
-3 Piece Hat
-Goggles
-(1) Fingerless Glove
-Shoulder Guard
-Belt with Hip Satchel
-Boot Tops
-Cuff
S, M, L, XL

ACCESSORY

60663
STEAMPUNK CANE
40" 2 Piece Staff

01573
VICTORIAN STEAMPUNK
-Top
-Pants
-Overskirt
-Mini Top Hat with Veil
-Fingerless Gloves
XS, S, M, L, XL

ACCESSORY

60663
STEAMPUNK CANE
40" 2 Piece Staff

01057
STEAMPUNK COMMANDER
-Hat
-Goggles
-Shirt with Attached Vest
-Arm Band
-Gauntlet
-Pants
-(1) Leg Harness
-Boot Tops
-Scarf
M, L, XL

00891
STEAMPUNK CAPTAIN
-Hat
-Goggles
-Shirt
-Shoulder Armor
-(1) Leg Harness
-Gauntlets
-Armband
XS, S, M, L

DUE TO THE PRODUCTION TIMING OF THIS CATALOG, FINAL PRODUCT ART MAY VARY FROM IMAGE SHOWN. PLEASE REQUEST FINAL PRODUCTION IMAGES FROM YOUR REPRESENTATIVE.

01140
PARISIAN SHOWGIRL
-Dress
-Adjustable Mini Skirt
-Sleeves
-Detachable Bow
-Hat with Feather
-Fingerless Gloves
XS, S, M, L, XL, XXL

60579
HI-LOW PETTISKIRT
White
S/M, L/XL

60578
HI-LOW PETTISKIRT
Black
S/M, L/XL

01224
SAILOR
-Shirt
-Pants
-Hat
-Neck Tie
S, M, L, XL

01001
NAUTICAL DOLL
-Dress with Attached Collar
-Sailor Hat
XS, S, M, L, XL, XXL

01284
NAVY CAPTAIN
-Dress
-Belt
-Hat
-(3) Pins
S, M, L, XL

DUE TO THE PRODUCTION TIMING OF THIS CATALOG, FINAL PRODUCT ART MAY VARY FROM IMAGE SHOWN. PLEASE REQUEST FINAL PRODUCTION IMAGES FROM YOUR REPRESENTATIVE.

01226
NAVY
-Shirt
-Pants
-Hat
-Neck Tie
S, M, L, XL

00551
NAVY / SAILOR GIRL
-Shirt
-Pants
-Hat
-Suspenders
M, L, XL

00550
NAVY / SAILOR BOY
-Shirt
-Pants
-Hat
XS, S, M, L, XL

5020-054
NAVY CAPTAIN
-Dress
-Belt
-Hat
-(3) Pins
S, M, L, XL

5020-012
ALL HANDS ON DECK
-Top
-Pants
-Belt
-Hat
XS, S, M, L

DUE TO THE PRODUCTION TIMING OF THIS CATALOG, FINAL PRODUCT ART MAY VARY FROM IMAGE SHOWN. PLEASE REQUEST FINAL PRODUCTION IMAGES FROM YOUR REPRESENTATIVE.

00942
FASHION NURSE
-Wrap Dress
-Apron
-Hat
-Stethoscope
S, M, L, XL

01027
DOCTOR SCRUBS
-Shirt
-Pants
-Hat
-Stethoscope
S, M, L, XL

NEW 2021

3021-154
PLAYTIME NURSE
-Dress
-Hat
-Stethoscope
XS, S, M, L

For BOYS & GIRLS

3220-147
HEALTHCARE HERO
-Lab Coat
-Scrub Top
-Scrub Pants
-Scrub Hat
-"Surgical" Mask
-Stethoscope
S, M, L, XL

DUE TO THE PRODUCTION TIMING OF THIS CATALOG, FINAL PRODUCT ART MAY VARY FROM IMAGE SHOWN. PLEASE REQUEST FINAL PRODUCTION IMAGES FROM YOUR REPRESENTATIVE.

01169
NURSE HEART BREAKER
-Dress
-Hat
-Belt
(White Pettiskirt Sold Separately)
XS, S, M, L, XL, XXL

01168
CARDIAC ARREST
-Dress
-Hat
-Belt
XS, S, M, L, XL, XXL

00801
JAILBIRD
-Shirt
-Pants
-Hat
S, M, L, XL

00784
CONVICT CHICK
-Dress with Screen Print
-Hat
S, M, L

DUE TO THE PRODUCTION TIMING OF THIS CATALOG, FINAL PRODUCT ART MAY VARY FROM IMAGE SHOWN. PLEASE REQUEST FINAL PRODUCTION IMAGES FROM YOUR REPRESENTATIVE.

00923
POLICE
-Shirt
-Pants
-Hat
-Badge
-Belt
-Handcuffs
S, M, L, XL

00816
HOT PURSUIT
-Top
-Pants
-Hat
-Mini-Tie
-Cuffs
-(2) Badges
XS, S, M, L

01570
POLICE WOMAN
-Shirt
-Pants
-Hat
-Belt
-(2) Badges
-Handcuffs
XS, S, M, L, XL

Plus Size Also Available

01792
POLICE WOMAN
1XL (16-18), 2XL (18-20), 3XL (20-22)

00545
CUTE COP
-Shirt
-Pants
-Belt
-Hat
-Handcuffs
-(2) Badges
XS, S, M, L

00343
POLICE
-Shirt
-Pants
-Hat
-Belt
-Handcuffs
-Badge
XS, S, M, L

00402
POLICE OFFICER
-Dress
-Belt
-Hat
-Handcuffs
-(2) Badges
S, M, L, XL

DUE TO THE PRODUCTION TIMING OF THIS CATALOG, FINAL PRODUCT ART MAY VARY FROM IMAGE SHOWN. PLEASE REQUEST FINAL PRODUCTION IMAGES FROM YOUR REPRESENTATIVE.

For BOYS & GIRLS

00592
JUNIOR SWAT
-Jumpsuit
-Vest
-Glovelettes
-(1) Knee Pad
-(1) Elbow Pad
-Handcuffs
-Hat
M, L, XL

00552
FIGHTER PILOT
-Jumpsuit
-ID Tag
S, M, L, XL

For BOYS & GIRLS

00552
FIGHTER PILOT
-Jumpsuit
-ID Tag
S, M, L, XL

00468
SOLDIER
-Shirt
-Pants
-Hat
S, M, L

DUE TO THE PRODUCTION TIMING OF THIS CATALOG, FINAL PRODUCT ART MAY VARY FROM IMAGE SHOWN. PLEASE REQUEST FINAL PRODUCTION IMAGES FROM YOUR REPRESENTATIVE.

For BOYS & GIRLS

NEW 2021

3121-159

PARK RANGER

- -Shirt
- -Pants
- -Belt
- -Tie
- -Badge
- -Hat
- -Mustache

S, M, L

For BOYS & GIRLS

00595

WILD LIFE EXPERT / ARCHAEOLOGIST

-Vest
-Shorts
-Hat
-Occupation Stickers (Park Ranger, Archaeologist, Zoo Keeper, Wildlife Expert)

M, L, XL

DUE TO THE PRODUCTION TIMING OF THIS CATALOG, FINAL PRODUCT ART MAY VARY FROM IMAGE SHOWN. PLEASE REQUEST FINAL PRODUCTION IMAGES FROM YOUR REPRESENTATIVE.

For BOYS & GIRLS

00593
JUNIOR FIRE CHIEF
-Jacket
-Pants
-Hat
XS, S, M, L

ACCESSORY

60331
AXE
23" Long

01209
RETRO STEWARDESS
-Dress
-Neck Tie
-Bag
-Hat
-(2) Flight Pins
S, M, L, XL

For BOYS & GIRLS

00603
AIRPLANE PILOT
-Jacket
-Hat
-Pants
-(2) Wing Pins
XS, S, M, L

DUE TO THE PRODUCTION TIMING OF THIS CATALOG, FINAL PRODUCT ART MAY VARY FROM IMAGE SHOWN. PLEASE REQUEST FINAL PRODUCTION IMAGES FROM YOUR REPRESENTATIVE.

For BOYS & GIRLS

00539
FAMOUS DETECTIVE
-Hat
-Jacket
-Scarf
-Magnifying Glass
-Pipe
M, L, XL

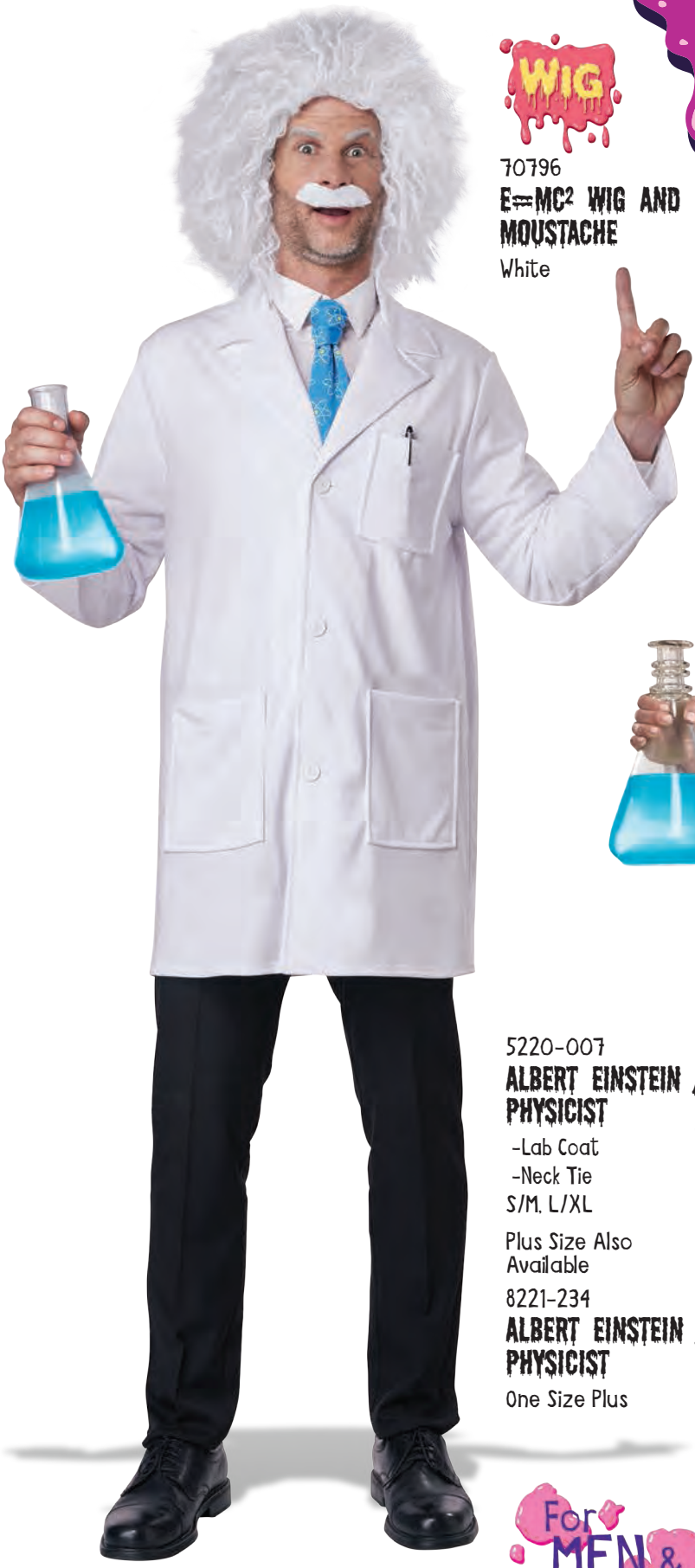

WIG

70796
E=MC² WIG AND MOUSTACHE
White

5220-007
ALBERT EINSTEIN / PHYSICIST
-Lab Coat
-Neck Tie
S/M, L/XL

Plus Size Also Available

8221-234
ALBERT EINSTEIN / PHYSICIST
One Size Plus

For MEN & WOMEN

DUE TO THE PRODUCTION TIMING OF THIS CATALOG, FINAL PRODUCT ART MAY VARY FROM IMAGE SHOWN. PLEASE REQUEST FINAL PRODUCTION IMAGES FROM YOUR REPRESENTATIVE.

01220
TINKERBELL FAIRY
-Dress with Adjustable Skirt
-Sleeves
-Wings
-Pouch
-Headpiece
XS, S, M, L, XL, XXL

01568
ENGLISH NANNY
-Jacket
-Skirt
-Dickey
-Neck Tie
-Hat
-3 Piece Flower Assortment
-Parrot Umbrella Handle
XS, S, M, L, XL

Plus Size Also Available
01785
ENGLISH NANNY
1XL (16-18), 2XL (18-20), 3XL (20-22)

00618
ENGLISH NANNY
-Jacket
-Skirt
-Dickey
-Neck Tie
-Hat
-3 Piece Flower Assortment
-Parrot Umbrella Handle
S, M, L, XL

00708
CHIMNEY SWEEP
-Jacket
-Vest
-Hat
-Neck Tie
S/M, L/XL
Plus Size Also Available

01794
CHIMNEY SWEEP
Plus (48-52)

DUE TO THE PRODUCTION TIMING OF THIS CATALOG, FINAL PRODUCT ART MAY VARY FROM IMAGE SHOWN. PLEASE REQUEST FINAL PRODUCTION IMAGES FROM YOUR REPRESENTATIVE.

WIG

70929
DESERT PRINCESS
Black

01410
ARABIAN PRINCESS
-Pants
-Over Skirt
-Top
-Head Piece
-Belt
XS, S, M, L

01409
ARABIAN FOLK HERO
-Vest
-Shirt
-Pants
-Hat
-Waist Sash
S/M, L/XL

NEW 2021

5021-196

ESMERELDA

-Dress
-Corset
-Hip Sash
-Head Tie

XS, S, M, L, XL

DUE TO THE PRODUCTION TIMING OF THIS CATALOG, FINAL PRODUCT ART MAY VARY FROM IMAGE SHOWN. PLEASE REQUEST FINAL PRODUCTION IMAGES FROM YOUR REPRESENTATIVE.

01507
STORYBOOK PRINCE
-Jacket with Epaulets
-Sash
-Belt
S, M, L, XL

WIG

70821
SNOW WHITE
Brunette

01444
ROYAL STORYBOOK PRINCE
-Jacket with Detachable Epaulets
-Pants
-Belt with Buckle
-Shoulder Cord
-Chest Cord
S, M, L, XL

00961
SNOW WHITE
-Dress
-Stand Up Collar
-Hair Ribbon
S, M, L, XL

Plus Size Also Available

01689
SNOW WHITE
1XL (16-18), 2XL (18-20), 3XL (20-22)

ACCESSORY

Also Sold Separately
60723
STORYBOOK BEAST MASK

01463
STORYBOOK BEAST
-Tail Coat
-Vest
-Cravat
-Mask with Faux Fur
S, M, L, XL

01346
CLASSIC BEAUTY
-Dress
-Glovelettes
XS, S, M, L, XL
Plus Size Also Available
01745
CLASSIC BEAUTY
1XL (16-18), 2XL (18-20), 3XL (20-22)

DUE TO THE PRODUCTION TIMING OF THIS CATALOG, FINAL PRODUCT ART MAY VARY FROM IMAGE SHOWN. PLEASE REQUEST FINAL PRODUCTION IMAGES FROM YOUR REPRESENTATIVE.

NEW 2021

5121-151
PRINCE CHARMING
-Jacket
-Pants
-Sash
-(2) Pins
S, M, L, XL

01345
CLASSIC CINDERELLA
-Dress
-Glovelettes
-Choker
-Hair Ribbon
XS, S, M, L, XL

01460
ROYAL STORYBOOK QUEEN
-Dress
-Pearl and Rhinestone Accessory
-Crown
XS, S, M, L, XL

01459
ROYAL STORYBOOK KING
-Tunic
-Surcoat
-Crown
-Belt
-"Chain" with Medallion
S/M, L/XL

DUE TO THE PRODUCTION TIMING OF THIS CATALOG, FINAL PRODUCT ART MAY VARY FROM IMAGE SHOWN. PLEASE REQUEST FINAL PRODUCTION IMAGES FROM YOUR REPRESENTATIVE.

ACCESSORY

60710
WIZARD STAFF
65.5" 3 Piece Staff

01430
EVIL STORYBOOK QUEEN
-Dress
-Cape
-Crown
-Waist Tie with Diamond Brooch
XS, S, M, L, XL

01465
DARK PRINCE
-Jacket with Detachable Epaulets
-Sash
-Belt
S, M, L, XL

01578
DARK MONARCH
-Tunic
-Detachable Cape
-Belt
-Crown
-Decorative Chain
S, M, L, XL

Plus Size Also Available
01786
DARK MONARCH
Plus (48-52)

00724
DARK MAJESTY
-Dress
-Skirt
-Crown
-Pendant Accessory
XS, S, M, L, XL

Plus Size Also Available
01787
DARK MAJESTY
1XL (16-18), 2XL (18-20), 3XL (20-22)

3020-040
DARK MAJESTY
-Dress
-Crown
XS, S, M, L

DUE TO THE PRODUCTION TIMING OF THIS CATALOG, FINAL PRODUCT ART MAY VARY FROM IMAGE SHOWN. PLEASE REQUEST FINAL PRODUCTION IMAGES FROM YOUR REPRESENTATIVE.

01231
EVIL SORCERESS
-Dress
-Headpiece
-Belt
S, M, L, XL

3020-056
THE PRIN-SASS
-Overdress
-Top
-Leggings
-Belt
-Crown
XS, S, M

00585
DARK PRINCESS
-Dress
-Overskirt
-Cameo
-Tiara
S, M, L

WIG

70746
LETHAL BEAUTY
Red

WIG

70762
PUMPKIN VINES CHILD
Auburn/Green

01289
LETHAL BEAUTY
-Adjustable Dress
-Mask
-Glovelettes
-Boot Tops
-Printed Leggings
-Detachable Train
XS, S, M, L, XL

00478
PRETTY POISON
-Tunic
-Leggings
-Detachable Train
-Mask
M, L, XL

DUE TO THE PRODUCTION TIMING OF THIS CATALOG, FINAL PRODUCT ART MAY VARY FROM IMAGE SHOWN. PLEASE REQUEST FINAL PRODUCTION IMAGES FROM YOUR REPRESENTATIVE.

04036
QUEEN OF HEARTS
-Dress with Attached Collar
-Glovelettes
-Leggings
-Crown
L, XL

04016
THE MAD HATTER
-Dress with Attached Neck Tie
-Hat
-Hat Card
-Leggings
-Glovelettes
-Spat Shoe Covers
L, XL

WIG

70515
ALICE
Blonde/Blue

04012
ALICE
-Dress with Attached Crinoline
-Glovelettes
-Leggings
L, XL

05047
THE MAD HATTER
-Jacket with Attached Faux Vest
-Skirt with Attached Pettiskirt
-Glovelettes
-Spat Shoe Covers
-Bow Tie
-Mini Hat
-Hat Card
Junior (3-5), (7-9), (11-13)

00602
ALICE
-Dress
-Apron
XS, S, M, L

01191
ALICE
-Dress
-Apron
S, M, L, XL

DUE TO THE PRODUCTION TIMING OF THIS CATALOG, FINAL PRODUCT ART MAY VARY FROM IMAGE SHOWN. PLEASE REQUEST FINAL PRODUCTION IMAGES FROM YOUR REPRESENTATIVE.

01101
DARK MAD HATTER
-Jacket
-Vest
-Pants
-Top Hat
-Hat Card
-Bow Tie
-Spats
-Fingerless Gloves
S, M, L, XL

01134
DARK ALICE
-Dress with Attached Apron
-Glovelettes
-Thigh Highs
XS, S, M, L, XL

WIG

70061
ENCHANTED TRESSES
Black/White

00525
MAD HATTER
-Jacket
-Pants
-Bow Tie
-Hat
-Hat Card
M, L, XL

WIG

70954
FEATHERED COSPLAY
White

01471
A VERY MAD HATTER
-Jacket
-Pants
-Shirt
-3 Piece Hat
-Hat Band
-Hat Card
-Neck Tie
XS, S, M, L, XL

00771
THE WHITE RABBIT
-Jacket
-Dress
-Headband with Ears
-Neck Tie
-Gloves
-Tights
XS, S, M, L

01472
MAD ALICE
-Dress with Attached Apron
-Hat with Detachable Rabbit Ears
-Bow Headband
-Clock Pendant
-Glovelettes
-Choker
XS, S, M, L, XL

DUE TO THE PRODUCTION TIMING OF THIS CATALOG, FINAL PRODUCT ART MAY VARY FROM IMAGE SHOWN. PLEASE REQUEST FINAL PRODUCTION IMAGES FROM YOUR REPRESENTATIVE.

ACCESSORY

60709
QUEEN OF HEARTS STAFF
65.5" 3 piece Staff

00373
DELUXE QUEEN OF HEARTS
-Dress
-Fingerless Gloves
-Choker
-Leggings
-Crown on Headband
XS, S, M, L

01473
DARK QUEEN OF HEARTS
-Bodice with Attached Cape
-Skirt
-Hoop Skirt (Black)
-Crown
S, M, L, XL

00537
AIN'T AFRAID A NO WOLF
-Shirt with Attached Vest
-Cape
M, L, XL

01449
AIN'T AFRAID A NO WOLF
-Shirt with Attached Vest
-Cape
XS, S, M, L, XL

Plus Size Also Available
01753
AIN'T AFRAID A NO WOLF
1XL (16-18), 2XL (18-20), 3XL (20-22)

DUE TO THE PRODUCTION TIMING OF THIS CATALOG, FINAL PRODUCT ART MAY VARY FROM IMAGE SHOWN. PLEASE REQUEST FINAL PRODUCTION IMAGES FROM YOUR REPRESENTATIVE.

01185
DARK RED RIDING HOOD
-Dress
-Cloak
-Basket Hanky
(Basket Not Included)
XS, S, M, L, XL
Plus Size Also Available

01719
DARK RED RIDING HOOD
1XL (16-18), 2XL (18-20), 3XL (20-22)

01047
WOLF GRANNY (ADULT)
-Night Gown
-Mask
-Gloves
-Shoe Covers
-Cap
One Size

01011
BIG BAD WOLF (ADULT)
-Faux Fur Bodysuit with Attached Tail
-Mask with Faux Fur
-Paws with Faux Fur
-Faux Fur Shoe Covers
One Size

Plus Size Also Available
01011PLUS
BIG BAD WOLF
Plus (48-52)

00491
DELUXE RED RIDING HOOD
-Dress
-Hooded Cloak
XS, S, M, L

04022
RED RIDING HOOD
-Dress with Hood
-Leggings
-Choker with Charm
L, XL

DUE TO THE PRODUCTION TIMING OF THIS CATALOG, FINAL PRODUCT ART MAY VARY FROM IMAGE SHOWN. PLEASE REQUEST FINAL PRODUCTION IMAGES FROM YOUR REPRESENTATIVE.

For MEN & WOMEN

NEW 2021

5221-173
DALMATIAN FLEECE JUMPSUIT
-Fleece Jumpsuit
XS, S, M, L, XL

For BOYS & GIRLS

NEW 2021

3221-178
DALMATIAN PUP FLEECE JUMPSUIT
-Fleece Jumpsuit
XS, S, M

View with Collar

01455
DALMATIAN HOODIE
-Hoodie
-Collar
S/M, L/XL

WIG

70882
CRUEL DIVA
Black/White

01458
CRUEL DIVA
-Dress
-Faux Fur Stole
-(2) Faux Fur Cuffs
XS, S, M, L

ACCESSORY

Also Sold Separately
60756
FAUX DALMATIAN STOLE

DUE TO THE PRODUCTION TIMING OF THIS CATALOG, FINAL PRODUCT ART MAY VARY FROM IMAGE SHOWN. PLEASE REQUEST FINAL PRODUCTION IMAGES FROM YOUR REPRESENTATIVE.

WIG

7020-116
ENCHANTED WAVES
Gray/Green

WIG

7120-113
OCEAN KING WIG AND BEARD SET
Aqua

5020-068
DARK SEA SIREN
-Dress
-Headpiece
-Shoulder Drapes
-Net Draped Collar
XS, S, M, L

5120-071
POSEIDON/ NEPTUNE, GOD OF THE SEA
-Shirt
-Crown
-Belt
-Shoulder Armor
-Net Drape
-Cuffs
M, L, XL

ACCESSORY

60442
SEAWEED BOA
72"
Green

WIG

70698
LIL' MERMAID
Red

00246
LITTLE MERMAID
-Mermaid Dress
-Seashell Headband
XS, S, M, MP, L, LP

01299
DELUXE MERMAID
-Bralette with Screen Print
-Tail Skirt with Convertable Waistband
-(2) Starfish Pins
XS, S, M, L

DUE TO THE PRODUCTION TIMING OF THIS CATALOG, FINAL PRODUCT ART MAY VARY FROM IMAGE SHOWN. PLEASE REQUEST FINAL PRODUCTION IMAGES FROM YOUR REPRESENTATIVE.

00421
STARLIGHT ANGEL
-Dress
-Overskirt
-Detachable Bow with Ribbon
-Wings
-Halo
XS, S, M

Silver Metallic

Foil Print

70953
GOLDEN ANGEL CHILD
Blonde

For BOYS & GIRLS

00541
HOLIDAY ANGEL
-Halo
-Robe
-Wings
-Headband
-Waist Tie
XS, S, M

3020-004
STARBURST ANGEL
-Dress
-Skirt
-Bow
-Wings
-Halo
XS, S, M

00443
GUARDIAN ANGEL
-Dress
-Printed Wings
-Halo
-Belt
XS, S, M

DUE TO THE PRODUCTION TIMING OF THIS CATALOG, FINAL PRODUCT ART MAY VARY FROM IMAGE SHOWN. PLEASE REQUEST FINAL PRODUCTION IMAGES FROM YOUR REPRESENTATIVE.

For MEN & WOMEN

00893

CRY BABY

- Bodysuit with Attached Hoop and Diaper
- Bib
- Bonnet

One Size

00978
REFEREE
-Bodysuit with Attached Hoop
-Cap
-Whistle
-Penalty Flag
One Size

00981
SUMO WRESTLER
-Bodysuit with Attached Hoop
-Character Headpiece
One Size

DUE TO THE PRODUCTION TIMING OF THIS CATALOG, FINAL PRODUCT ART MAY VARY FROM IMAGE SHOWN. PLEASE REQUEST FINAL PRODUCTION IMAGES FROM YOUR REPRESENTATIVE.

60730
MONA LISA KIT
-Inflatable Picture Frame
-Printed Picture
ONE SIZE

60771
THE SCREAMER KIT
-Inflatable Picture Frame
-Printed Picture
ONE SIZE

60769
BE MY NEIGHBOR
-Vinyl Hair
-(2) Puppets
One Size

60792
BE MY NEIGHBOR KIT
-Vinyl Hair
-(2) Puppets
-Sweater
One Size

60770
JOYFUL PAINTER KIT
-Wig
-Beard
-Moustache
-Paint Palette
One Size

DUE TO THE PRODUCTION TIMING OF THIS CATALOG, FINAL PRODUCT ART MAY VARY FROM IMAGE SHOWN. PLEASE REQUEST FINAL PRODUCTION IMAGES FROM YOUR REPRESENTATIVE.

For MEN & WOMEN

NEW 2021

5221-172

NINJA FLEECE JUMPSUIT

-Fleece Jumpsuit
-Face Mask XS, S, M, L, XL

A COSTUME IN ANY SIZE NEEDS TO FIT RIGHT.
and that's true with the California Costumes Plus Size Collection. A varied line of costumes tailored for larger framed customers. Women's plus sizes are available in 1X to 3X and are designed with features and proportions that flatter the fuller figure. Men's costumes are available up to XXL.

01785
ENGLISH NANNY
-Jacket
-Skirt
-Dickey
-Neck Tie
-Hat
-3 Piece Flower Assortment
-Parrot Umbrella Handle
1XL (16-18), 2XL (18-20), 3XL (20-22)

01794
CHIMNEY SWEEP
-Jacket
-Vest
-Hat
-Neck Tie
Plus (48-52)

01791
GOTHIC WITCH
-2 Piece Hat
-Jacket
-Belt
-Overskirt/Cape
-Hat Ties
1XL (16-18), 2XL (18-20), 3XL (20-22)

01646
INCANTASIA, THE GLAMOUR WITCH
-Dress with Attached Collar and Sash with Rhinestone Buckle
-Hat with Rhinestone Buckle
1XL (16-18), 2XL (18-20), 3XL (20-22)

8120-129
VOODOO DUDE
-3 Piece Hat
-Hat Tie
-Jacket with Attached Vest
-Half Mask
-Skeleton Paw Set
Plus (48-52)

01432PLUS
VOODOO MAGIC
-3 Piece Hat
-(2) Hat Ties
-Vest
-Jacket
-Bone and Skull Belt
-(2) Waist Ties
-Monkey Hand Necklace
1XL (16-18), 2XL (18-20), 3XL (20-22)

DUE TO THE PRODUCTION TIMING OF THIS CATALOG, FINAL PRODUCT ART MAY VARY FROM IMAGE SHOWN. PLEASE REQUEST FINAL PRODUCTION IMAGES FROM YOUR REPRESENTATIVE.

NEW 2021

8021-232
TWISTED CLOWN
-Dress
-Hat
-Pettiskirt
-Socks
-Collar
1XL (16-18), 2XL (18-20), 3XL (20-22)

8020-131
SADISTIC CLOWN
-Shirt
-Pants
-Skirt
-Collar
1XL (16-18), 2XL (18-20), 3XL (20-22)

01764
MYSTICAL CHARMER
-Shirt with Attached Corset
-Skirt
-Hip Sash
-Headband
-(6) Tarot Cards
1XL (16-18), 2XL (18-20), 3XL (20-22)

01702
DELUXE HOODED ROBE
-Robe with Attached Hood and Lace Up Ties
1XL (16-18), 2XL (18-20), 3XL (20-22)

01703
DELUXE HOODED ROBE
-Robe with Attached Hood and Lace Up Ties
1XL (16-18), 2XL (18-20), 3XL (20-22)

8120-132
NIGHTMARE CLOWN
-Shirt
-Pants
-Collar
-Mask
Plus (48-52)

01613
EVIL JESTER
-Shirt
-Pants
-Waist Tie
-Headpiece with Attached Collar and Skulls
-Mask
Plus (48-52)

01627
EVIL JESTER
-Shirt
-Pants
-Waist Tie
-Headpiece with Attached Collar and Skulls
-Mask
Plus (48-52)

01080
GRIM REAPER
-Robe with Over Sized Hood and Extra Large Flared Sleeves
-Skull Mask
Plus (48-52)

8020-133
CREEPY SCARECROW
-Tunic
-Collar
-Hat
-Rope Belt
-Scythe
1XL (16-18), 2XL (18-20), 3XL (20-22)

01637
CAESAR
-Robe
-Shoulder Drape
-Belt
-Headpiece
Plus (48-52)

DUE TO THE PRODUCTION TIMING OF THIS CATALOG, FINAL PRODUCT ART MAY VARY FROM IMAGE SHOWN. PLEASE REQUEST FINAL PRODUCTION IMAGES FROM YOUR REPRESENTATIVE.

01673
ROMAN EMPRESS
-Dress with Attached Drape
-(2) Medallions
-Armbands
1XL (16-18), 2XL (18-20), 3XL (20-22)

01688
OLYMPIC GODDESS
-Dress
-Medallion
-Headband
1XL (16-18), 2XL (18-20), 3XL (20-22)

01621
HERCULES
-Tunic
-Body Armor with Attached Cape
-Armbands
-Wrist Cuffs
-Leg Guards
-Headband
Plus (48-52)

01622
MEDUSA
-Dress with Attached Arm Bands and Drapes
-Headpiece
1XL (16-18), 2XL (18-20), 3XL (20-22)

01786
DARK MONARCH
-Tunic
-Detachable Cape
-Belt
-Crown
-Decorative Chain
Plus (48-52)

01787
DARK MAJESTY
-Dress
-Skirt
-Crown
-Pendant Accessory
1XL (16-18), 2XL (18-20), 3XL (20-22)

01790
HIGH SEAS HEROINE
-Jacket
-Headband
-3 Piece Hat
-Belt
1XL (16-18), 2XL (18-20), 3XL (20-22)

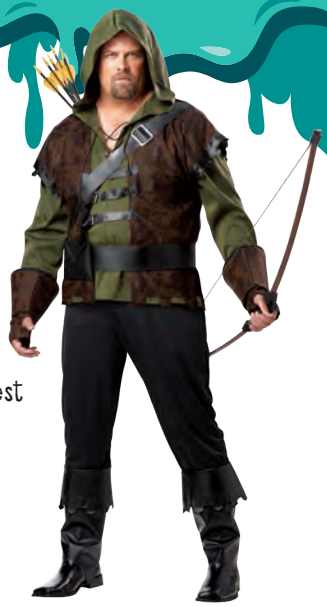

01695
ROBIN HOOD
-Shirt with Attached Vest
-Gauntlets
-Belts with Pouch
-Boot Tops
Plus (48-52)

NEW 2021

8021-233
RENAISSANCE GYPSY / PIRATE
-Dress with Attached Vest
-Sash
-Head Tie
1XL (16-18), 2XL (18-20), 3XL (20-22)

01781
SCALLYWAG PIRATE
-Shirt with Attached Vest
-Pants
-Waist Tie
-Head Tie
-Belt
-Boot Tops
Plus (48-52)

01704
TAVERN MAIDEN
-Dress
-Belt
1XL (16-18), 2XL (18-20), 3XL (20-22)

DUE TO THE PRODUCTION TIMING OF THIS CATALOG, FINAL PRODUCT ART MAY VARY FROM IMAGE SHOWN. PLEASE REQUEST FINAL PRODUCTION IMAGES FROM YOUR REPRESENTATIVE.

01643
Bavarian Beer Maid
-Dress
-Apron
-Pettiskirt
1XL (16-18), 2XL (18-20), 3XL (20-22)

01762
LADY GUINEVERE
-Dress
-Belt
-Half Crown
1XL (16-18), 2XL (18-20), 3XL (20-22)

01752
COLONIAL VILLAGE WOMAN
-Dress
-Apron
-Hat
-Shawl
1XL (16-18), 2XL (18-20), 3XL (20-22)

01748
ENGLISH SUFFRAGETTE
-Dress
-Sash
-Brooch
1XL (16-18), 2XL (18-20), 3XL (20-22)

01770
QUEEN OF THE HIGH SEAS
-Vest with Attached Sleeves
-Skirt
-Belt
-Head Tie
1XL (16-18), 2XL (18-20), 3XL (20-22)

01611
CUTTHROAT PIRATE
-Shirt
-Pants
-Head Tie
-Boot Tops
-Belt
-Wrist Cuffs
Plus (48-52)

01641
ROGUE PIRATE
-Shirt with Attached Vest
-Pants
-Bandana
-Belt
-Waist Sash
-Boot Tops
Plus (48-52)

01739
RUTHLESS ROGUE
-Vest with Attached Sleeves
-Pants
-Wrist Cuffs
-Belt with Buckle
-Boot Tops
-Head Tie
Plus (48-52)

01715
PIRATE WENCH
-Dress with Adjustable Skirt
-Corset
-Head Tie
1XL (16-18), 2XL (18-20), 3XL (20-22)

01772
BRAZEN BUCCANEER
-Vest with Attached Shirt
-Pants
-Belt with Buckle
-Hip Sash
-Head Tie
-Hat
1XL (16-18), 2XL (18-20), 3XL (20-22)

DUE TO THE PRODUCTION TIMING OF THIS CATALOG, FINAL PRODUCT ART MAY VARY FROM IMAGE SHOWN. PLEASE REQUEST FINAL PRODUCTION IMAGES FROM YOUR REPRESENTATIVE.

01680
50'S SWEETHEART
-Top
-Skirt with Poodle Patch
-Scarf
1XL (16-18), 2XL (18-20), 3XL (20-22)

01777
DISCO DAZZLER
-Pants
-Wrap Top
-Belt
1XL (16-18), 2XL (18-20), 3XL (20-22)

01788
DISCO KING
-Shirt
-Pants
Plus (48-52)

01650
DISCOLICIOUS
-Top with Bell Sleeves
-Pants with Split Flare
-Neck Scarf
1XL (16-18), 2XL (18-20), 3XL (20-22)

01660
DISCO DIVA
-Dress
-Head Tie
1XL (16-18), 2XL (18-20), 3XL (20-22)

01689
SNOW WHITE
-Dress
-Stand Up Collar
-Hair Ribbon
1XL (16-18), 2XL (18-20), 3XL (20-22)

01745
CLASSIC BEAUTY
-Dress
-Glovelettes
1XL (16-18), 2XL (18-20), 3XL (20-22)

01719
DARK RED RIDING HOOD
-Dress
-Cloak
-Basket Hanky
(Basket Not Included)
1XL (16-18), 2XL (18-20), 3XL (20-22)

01753
AIN'T AFRAID A NO WOLF
-Shirt with Attached Vest
-Cape
1XL (16-18), 2XL (18-20), 3XL (20-22)

01751
OKTOBERFEST FRAULEIN
-Dress with Attached Corset
-Apron
-Pettiskirt
1XL (16-18), 2XL (18-20), 3XL (20-22)

DUE TO THE PRODUCTION TIMING OF THIS CATALOG, FINAL PRODUCT ART MAY VARY FROM IMAGE SHOWN. PLEASE REQUEST FINAL PRODUCTION IMAGES FROM YOUR REPRESENTATIVE.

01176
GANGSTER
-Jacket
-Pants
-Dickey with Attached Tie
Plus (48-52)

01048
FASHION FLAPPER
-Dress
-Sequin Headband with Feather
1XL (16-18), 2XL (18-20), 3XL (20-22)

NEW 2021

8221-234
ALBERT EINSTEIN / PHYSICIST
-Lab Coat
-Neck Tie
One Size Plus

01792
POLICE WOMAN
-Shirt
-Pants
-Hat
-Belt
-(2) Badges
-Handcuffs
1XL (16-18), 2XL (18-20), 3XL (20-22)

01737
THE POPE
-Robe
-Papal "Poncho"
-Miter "Hat"
Plus (48-52)

01730
GUARDIAN ANGEL
-Dress with Detachable Feather Epaulettes and Drapes
-Printed Wings
-Halo
1XL (16-18), 2XL (18-20), 3XL (20-22)

Masks, Weapons, Accessories

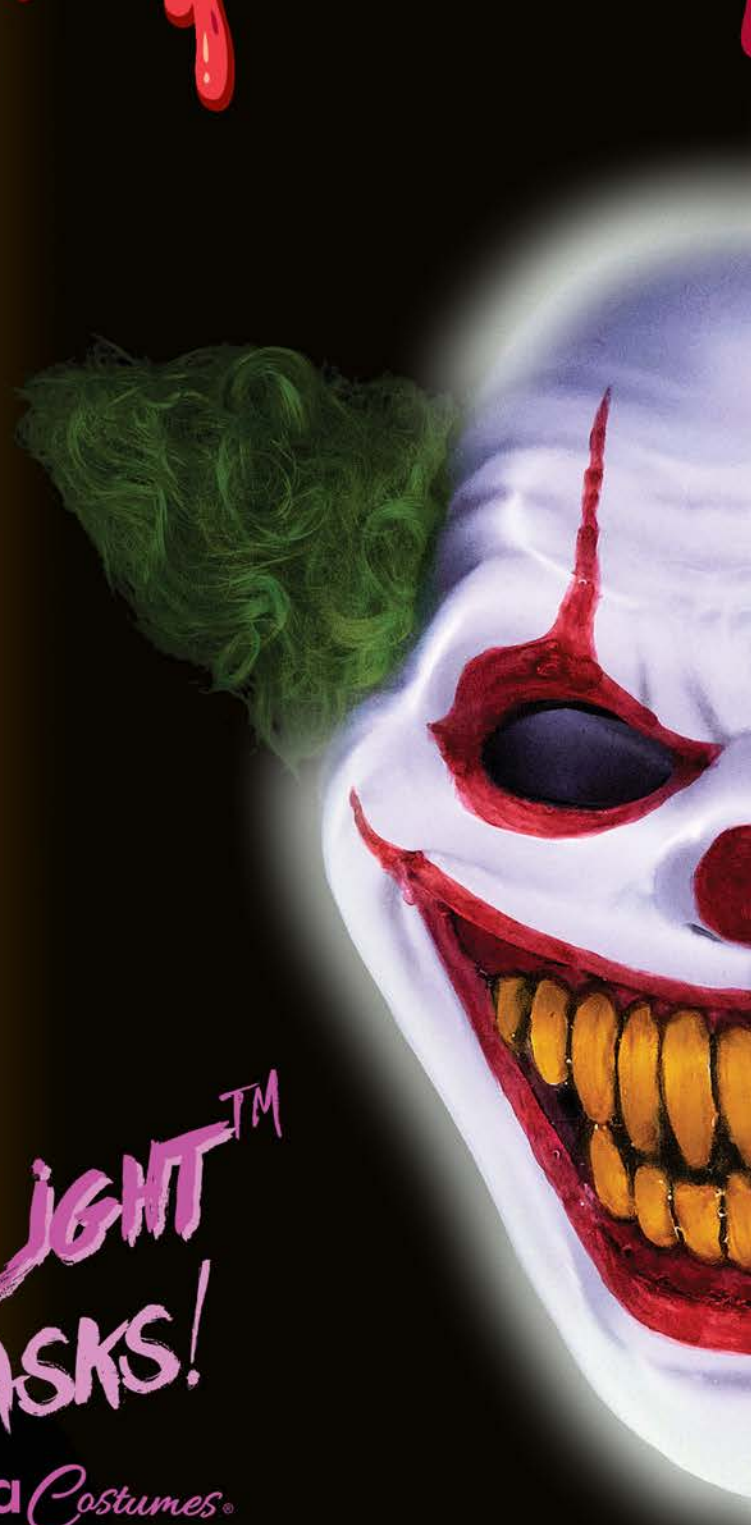

Fright Light™ Masks!

By California Costumes®

2019 TOP TRENDS

Deluxe
WitchBroom
60620

Wizard
Staff
60710

Dalmatian
Stole
60756

6220-148
SKELETON FACE MASK

6220-149
VAMPIRE FACE MASK

6220-150
DOG FACE MASK

GLOW IN THE DARK EFFECT!

Disclaimer: The face mask is for decorative, recreational and non-medical use only.
It isNOT a medical mask or PPE (Personal Protective Equipment).

DUE TO THE PRODUCTION TIMING OF THIS CATALOG, FINAL PRODUCT ART MAY VARY FROM IMAGE SHOWN. PLEASE REQUEST FINAL PRODUCTION IMAGES FROM YOUR REPRESENTATIVE.

FRIGHT LIGHT™ MASKS!

By California Costumes®

GLOWING! FLASHING! STROBING!

6121-229

HA HA HOMOCIDAL

-Light Up Mask
-(2)AA Batteries

6121-227

SKULL

-Light Up Mask with Attached Hood
-(2)AA Batteries

See glow in action video download

6121-230
SPECTRE
-Light Up Mask with Attached Hood
-(2)AA Batteries

6121-228
SKULL
-Light Up Mask with Attached Hood
-(2)AA Batteries

DUE TO THE PRODUCTION TIMING OF THIS CATALOG, FINAL PRODUCT ART MAY VARY FROM IMAGE SHOWN. PLEASE REQUEST FINAL PRODUCTION IMAGES FROM YOUR REPRESENTATIVE.

6121-221
HEVIL EYE
-Light Up Mask with Attached Hood
-(2)AA Batteries

6121-226
GREY
-Light Up Mask with Attached Hood
-(2)AA Batteries

GLOWING!
FLASHING!
STROBING!

6121-223
OPTIC NERVE
-Light Up Mask with Attached Hood
-(2)AA Batteries

See glow in action
Video download

6121-224
OPTIC NERVE
-Light Up Mask with Attached Hood
-(2)AA Batteries

6121-225
VISITOR
-Light Up Mask with Attached Hood
-(2)AA Batteries

DUE TO THE PRODUCTION TIMING OF THIS CATALOG, FINAL PRODUCT ART MAY VARY FROM IMAGE SHOWN. PLEASE REQUEST FINAL PRODUCTION IMAGES FROM YOUR REPRESENTATIVE.

ANI-MOTION MASKS by California Costumes

60516
GOIN' APE ANI-MOTION MASK
-(1) One Mask

60304
NIGHT STALKER ANI-MOTION MASK
-(1) One Mask
-(1) Hood

60509
LAST LAUGH, THE CLOWN ANI-MOTION MASK
-(1) One Mask

60540
DARK HARVEST ANI-MOTION MASK
-(1) One Mask
-(1) Mouth Cover

60305
WEREWOLF ANI-MOTION MASK
-(1) One Mask

Child Mask Kits

60623
Gladiator Mask and Sword

60624
Slasher Hockey Mask and Knife

60606
Alien Mask and Hands

DUE TO THE PRODUCTION TIMING OF THIS CATALOG, FINAL PRODUCT ART MAY VARY FROM IMAGE SHOWN. PLEASE REQUEST FINAL PRODUCTION IMAGES FROM YOUR REPRESENTATIVE.

DELUXE STAFFS

60323
REAPER SCYTHE
61" 3 Piece Staff

60710
WIZARD STAFF
65.5" 3 Piece Staff

60663
STEAMPUNK CANE
40" 2 Piece Cane

60320
WARLOCK STAFF
58" 3 Piece Staff

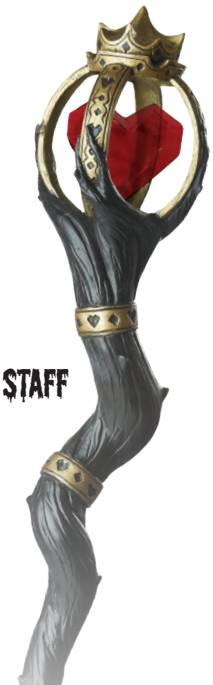

60709
QUEEN OF HEARTS STAFF
65.5" 2 Piece Staff

60649
WITCH'S WAND
14" Long

60669
FANTASY WAND
14" Long

60620
WITCH'S BROOM
-2 Piece Broom
-4 Interchangeable Colored Ribbons
52"

Interchangeable
COLORED RIBBONS
Included

60664
DIVINE STAFF
71" 3 Piece Staff

60559
EGYPTIAN STAFF
66" 3 Piece Staff

60665
SHEPHERD'S STAFF
65.5" 3 Piece Staff

60655
CHILD WALKING CANE
27"

60746
SERPENT STAFF
60" 3 Piece Staff

CANES

2 pcs Cane

60370
JESTER SKULL CANE
40"

2 pcs Cane

60539
PSYCHO JESTER CANE
40"

2 pcs Cane

60554
VAMPIRE CANE
38"

2 pcs Cane

60495
PSYCHO JESTER CANE
40"

DUE TO THE PRODUCTION TIMING OF THIS CATALOG, FINAL PRODUCT ART MAY VARY FROM IMAGE SHOWN. PLEASE REQUEST FINAL PRODUCTION IMAGES FROM YOUR REPRESENTATIVE.

60573
ZOMBIE HUNTER KIT
-(1) Axe
-(1) Machete
-(1) Bullet Belt
-(1) Weapon Belt
-(2) Dog Tags

60742
HEADSMAN AXE
27" Long

60331
AXE
23" Long

60454
CRUSADER SWORD
33" Long

60324
PIRATE SWORD WITH SKULL SHEATH
21" Long

60308
KNIGHT SWORD WITH CRUSADER SHEATH
24" Long

60322
ROMAN SWORD WITH GOLD LION SHEATH
24" Long

60469
DEATH'S DAGGER
16" Long

60618
BLADE OF THE DAMNED DAGGER
16" Long

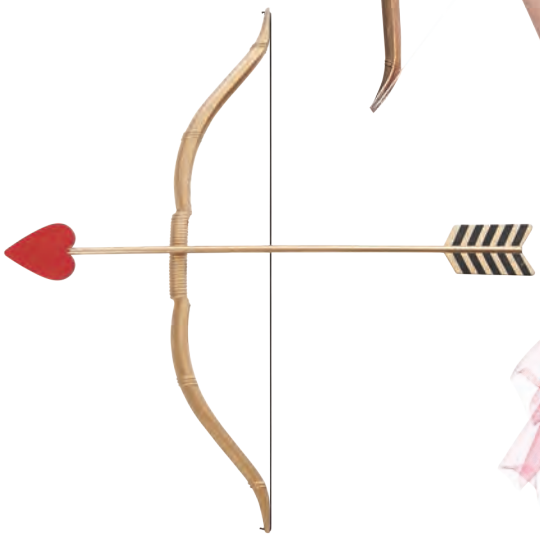

60757
MINI BOW AND ARROW SET
18.5" Long

DUE TO THE PRODUCTION TIMING OF THIS CATALOG, FINAL PRODUCT ART MAY VARY FROM IMAGE SHOWN. PLEASE REQUEST FINAL PRODUCTION IMAGES FROM YOUR REPRESENTATIVE.

60592
VIKING LORD SHIELD & SWORD
18" Diameter

60281
WOLF MASTER SHIELD & SWORD
18" Diameter

60704
SHIELD OF THRONES SHIELD & SWORD
18" Diameter

60646
DRAGON LORD SHIELD & SWORD
18" Diameter

60318
CRUSADER SHIELD & SWORD
18" Diameter

60501
GLADIATOR COMBAT SHIELD & SWORD
18" Diameter

60566
SPARTAN COMBAT SHIELD & SWORD
12" Diameter

60474
BARBARIAN COMBAT SHIELD & SWORD
12" Diameter

60471
GLADIATOR COMBAT SHIELD & SWORD
12" Diameter

60648
WOLF CLAN WARRIOR CAPE
-Cape with Plush Yoke and Accessory Trim
One Size

60667
DRAGON MASTER CAPE
-Cape with Plush Yoke and Accessory Trim
One Size

60647
WARLORD CAPE
-Cape with Plush Yoke and Accessory Trim
One Size

DUE TO THE PRODUCTION TIMING OF THIS CATALOG, FINAL PRODUCT ART MAY VARY FROM IMAGE SHOWN. PLEASE REQUEST FINAL PRODUCTION IMAGES FROM YOUR REPRESENTATIVE.

60679
PARASITE CHEST

60756
FAUX DALMATIAN STOLE

60442
SEAWEED BOA
72"
Green

60009
GLADIATOR SANDAL
Brown
One Size

60368
ROMAN SANDAL
Brown
One Size

60367
GODDESS SANDAL
Gold
S, M

60681
EGYPTIAN SANDAL
Brown
One Size

60360
DELUXE BOOT COVERS
Black
One Size

60748
PROSPECTOR PICK AXE AND PAN
10.25" Diameter

60758
MEDUSA HEADDRESS

60747
STRAW HAT

6021-187
COLONIAL HAT

60752
FLOPPY HAT WITH RIBBON

60762
3 PIECE HAT (ADULT)

60761
3 PIECE HAT (CHILD)

INTRODUCING THE CALIFORNIA COSTUMES COLLAPSIBLE TOP HAT

(U.S. Government Patent Pending)

Top hat comes in 3 easy to assemble pieces

Side band attaches to pre-molded brim

Side band fastens in the back

Molded crown top fastens to side band

Secure crown in place

Completed top hat

DUE TO THE PRODUCTION TIMING OF THIS CATALOG, FINAL PRODUCT ART MAY VARY FROM IMAGE SHOWN. PLEASE REQUEST FINAL PRODUCTION IMAGES FROM YOUR REPRESENTATIVE.

60670
WICKED WINGS
4' Wings

60650
BLOODNIGHT WINGS
4' Wings

60548
FALLEN ANGEL MASK AND WINGS
-6' Wings
-Mask

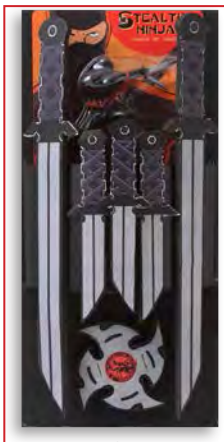

60572

STEALTH NINJA WEAPONS BELT

-(3) Daggers
-(2) Swords
-(1) Ninja Star
-(1) Belt

60584

STEALTH STRIKE

-Spinning Ninja Weapon
-EVA Foam Blades
One size

60310

NINJA ASSASSIN BLADES

12" Closed, 22" Open

DUE TO THE PRODUCTION TIMING OF THIS CATALOG, FINAL PRODUCT ART MAY VARY FROM IMAGE SHOWN. PLEASE REQUEST FINAL PRODUCTION IMAGES FROM YOUR REP

60656
GEEKED OUT MASK
-(1) One Mask

60660
SANTA CLAUS GETUP
-Hat with Attached Beard

60671
SUPER SIZE MASK
-(1) One Mask

60659
VIKING GETUP
-Hat with Attached Beard

60678
WOODLAND FAIRY
Horns

60677
TWILIGHT TEMPTRESS
Horns

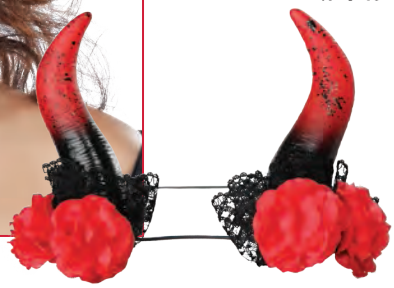

60676
ROSE ENCHANTRESS
Horns

60406
HELLION HORNS WITH TEETH

60404
DEMON HORNS WITH TEETH

60300
VIKING HELMET

DUE TO THE PRODUCTION TIMING OF THIS CATALOG, FINAL PRODUCT ART MAY VARY FROM IMAGE SHOWN. PLEASE REQUEST FINAL PRODUCTION IMAGES FROM YOUR REPRESENTATIVE.

TOWERING TERROR™

By California Costumes®

USE AS COSTUME OR DÉCOR

HANG IT UP

INSIDE THE HOUSE

01468

TOWERING TERROR REAPER

- -Robe with Attached Hood
- -Inflatable Shoulder Piece
- -Mask
- -Hands
- -(2) Inflatable Arm Pieces
- -String For Décor Option

ONE SIZE

TOWERING TERROR™

By California Costumes

INTRODUCING TOWERING TERRORS!

Standing nearly 8 feet tall, **TOWERING TERRORS** are the newest and most innovative line of products created by California Costumes.

A unique set of components allow these **OVERSIZED** monsters to be used as **COSTUME** for wearing and scaring

OR

They can be configured and displayed as a Halloween **DECORATION** for a monstrously fun effect!

USE AS A COSTUME OR DÉCOR

+2 FEET TO YOUR HEIGHT

DUE TO THE PRODUCTION TIMING OF THIS CATALOG, FINAL PRODUCT ART MAY VARY FROM IMAGE SHOWN. PLEASE REQUEST FINAL PRODUCTION IMAGES FROM YOUR REPRESENTATIVE.

ON THE ROOF

01445
TOWERING TERROR VAMPIRE

-Robe
-Inflatable Shoulder Piece
-Mask
-Hands
-(2) Inflatable Arm Pieces
-String For Décor Option
ONE SIZE

ON A FENCE

01523
TOWERING TERROR PUMPKIN

-Robe with Attached Hood
-Inflatable Shoulder Piece
-Mask
-Hands
-(2) Inflatable Arm Pieces
-String For Décor Option
ONE SIZE

Wigs, Beards, Moustaches

2019 TOP TRENDS

Beetle Girl
7020-106

Cruel Diva
70882

Clown Puffs
Red/Black
70887

Voodoo
Priestess
70896

70736
RAPUNZEL
Blonde Braided Wig
with Purple Flowers

70698
LIL' MERMAID
Red

70515
ALICE
Blonde/Blue

DUE TO THE PRODUCTION TIMING OF THIS CATALOG, FINAL PRODUCT ART MAY VARY FROM IMAGE SHOWN. PLEASE REQUEST FINAL PRODUCTION IMAGES FROM YOUR REPRESENTATIVE.

7021-200
SNOW WHITE CHILD WIG
-Wig with Attached Ribbon
Black

7021-202
CINDERELLA CHILD WIG
-Wig with Attached Ribbon
-Adhesive
Blonde

7021-201
BELLE CHILD WIG
-Wig with Attached Ribbon
-Adhesive
Brunette

7021-203
FAIRY TALE PRINCESS CHILD WIG
-Wig with Attached Ribbon
-Adhesive
Black

7021-156
ARABIAN PRINCESS CHILD WIG
Black

7021-199
DEVILISH DIVA CHILD WIG
Black/White

DUE TO THE PRODUCTION TIMING OF THIS CATALOG, FINAL PRODUCT ART MAY VARY FROM IMAGE SHOWN. PLEASE REQUEST FINAL PRODUCTION IMAGES FROM YOUR REPRESENTATIVE.

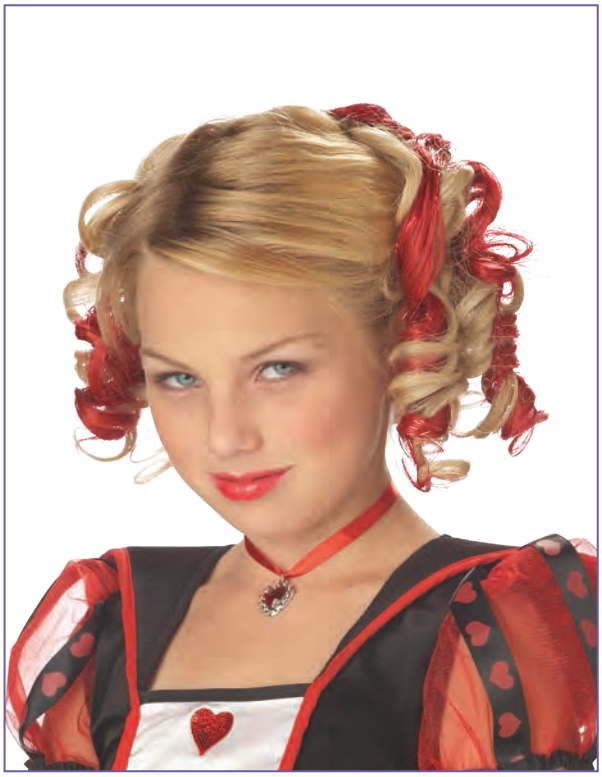

70608
CURLY CLIPS
Red

70762
PUMPKIN VINES CHILD
Auburn/Green

7020-115
GLOW IN THE DARK GHOST
Gray

70833
GHOST WIG CHILD
Gray

70513
VAMPIRE GIRL
Black/Red

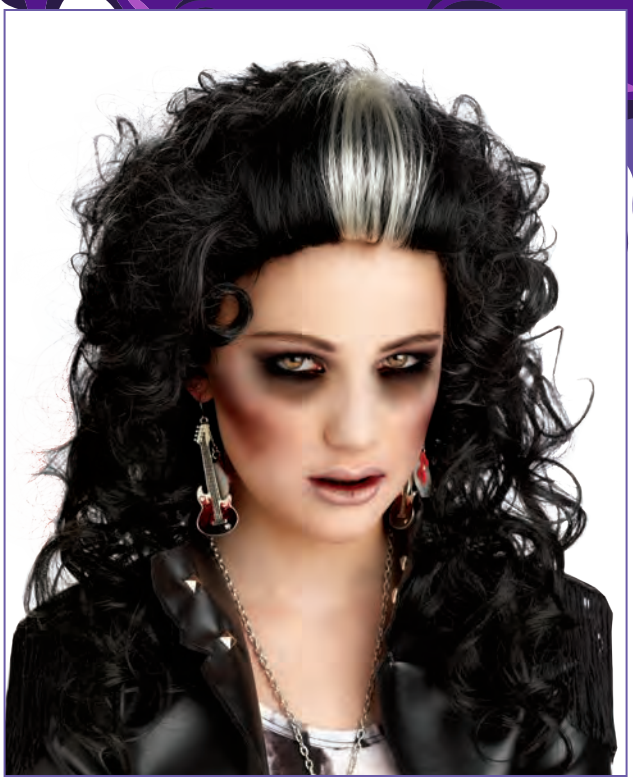

70161
ROCKED OUT ZOMBIE
Black/White

7020-107
CLIP-IN BRAIDS
Green/Gray

7020-108
CLIP-IN BRAIDS
Red/Black

DUE TO THE PRODUCTION TIMING OF THIS CATALOG, FINAL PRODUCT ART MAY VARY FROM IMAGE SHOWN. PLEASE REQUEST FINAL PRODUCTION IMAGES FROM YOUR REPRESENTATIVE.

7020-061
GLOW IN THE DARK PUNK PIGTAILS
Black

7020-062
GLOW IN THE DARK PUNK PIGTAILS
Red

7020-059
GLOW IN THE DARK CURLY CLIPS
Green

7020-125
GLOW IN THE DARK CURLY CLOWN
Pink

7020-119
CORKSCREW CLOWN CURLS
Gray

7020-117
CORKSCREW CLOWN CURLS
Red

7020-118
CORKSCREW CLOWN CURLS
Green

DUE TO THE PRODUCTION TIMING OF THIS CATALOG, FINAL PRODUCT ART MAY VARY FROM IMAGE SHOWN. PLEASE REQUEST FINAL PRODUCTION IMAGES FROM YOUR REPRESENTATIVE.

70933
CREEPY CLOWN
Dark Red

70932
CREEPY CLOWN
Black

Different Style

70959
CLOWNY KID CURLS
Teal/Purple

7020-110
CREEPY DOLL
Blonde

7020-111
CREEPY DOLL
Brunette

7020-109
CREEPY DOLL
Strawberry Blonde

DUE TO THE PRODUCTION TIMING OF THIS CATALOG, FINAL PRODUCT ART MAY VARY FROM IMAGE SHOWN. PLEASE REQUEST FINAL PRODUCTION IMAGES FROM YOUR REPRESENTATIVE.

70918
WISE MAN BEARD AND MOUSTACHE
Gray

70919
WISE MAN BEARD AND MOUSTACHE
Brown

70953
GOLDEN ANGEL CHILD
Blonde

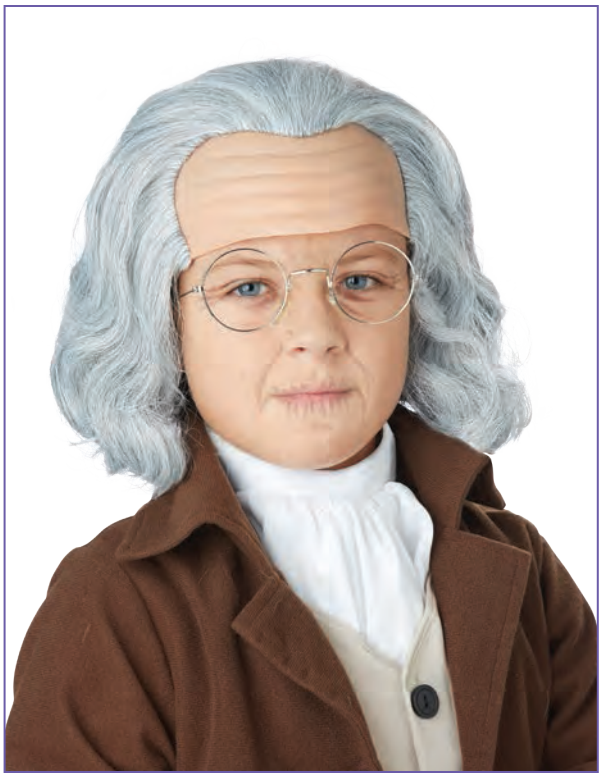

70751
BENJAMIN FRANKLIN WIG AND BALD CAP
Gray

60654
OLD MAN KIT
-Wig
-Bow Tie
-Suspenders
ONE SIZE

60741
PROSPECTOR KIT
-Hat
-Suspenders
-Bandana
-Beard
ONE SIZE

DUE TO THE PRODUCTION TIMING OF THIS CATALOG, FINAL PRODUCT ART MAY VARY FROM IMAGE SHOWN. PLEASE REQUEST FINAL PRODUCTION IMAGES FROM YOUR REPRESENTATIVE.

60740
OLD TIMER KIT
-Eyebrows
-Moustache
-Hat
ONE SIZE

60739
GRANDPA KIT
-Wig
-Beard and Goatee
-Pipe
ONE SIZE

60737
OLD MAN COMBOVER KIT
-Wig
-Pipe
-Black Glasses
ONE SIZE

60738
GRANDMA BABUSHKA KIT
-Wig
-Glasses
-Babushka
ONE SIZE

60736
FANCY NANA KIT
-Wig
-Pearls
-Flower Brooch
ONE SIZE

60653
OLD LADY KIT
-Wig with Curlers
-Shawl
-Flower Clip
ONE SIZE

DUE TO THE PRODUCTION TIMING OF THIS CATALOG, FINAL PRODUCT ART MAY VARY FROM IMAGE SHOWN. PLEASE REQUEST FINAL PRODUCTION IMAGES FROM YOUR REPRESENTATIVE.

70098
FLAPPER
Black

70443
FLIRTY FLAPPER
Black

70763
20'S GLITZ & GLAMOUR
Brunette (Headband Included)

70709
20'S GLITZ & GLAMOUR
Lavender/Gray (Headband Included)

70468
CLASSIC MARILYN MONROE
Platinum Blonde

70255
JAZZ BABY
Blonde

70167
SEXY MARILYN
Blonde

70431
THE BAD GIRL
Blonde

DUE TO THE PRODUCTION TIMING OF THIS CATALOG, FINAL PRODUCT ART MAY VARY FROM IMAGE SHOWN. PLEASE REQUEST FINAL PRODUCTION IMAGES FROM YOUR REPRESENTATIVE.

70471
SILVER SCREEN SINSATION
Red

70470
SILVER SCREEN SINSATION
Black

70035
ROCK N' ROLL
Black

7021-211
ROCK N' ROLL ROYALTY
Black

70631
BOMBSHELL
Blonde

70666
HIPPIE MAN WIG AND MOUSTACHE
Brown

70952
60'S MOP TOP
Brown

70389
ROLL IT UP WIG, BEARD AND MOUSTACHE
Brown (Bandana Not Included)

DUE TO THE PRODUCTION TIMING OF THIS CATALOG, FINAL PRODUCT ART MAY VARY FROM IMAGE SHOWN. PLEASE REQUEST FINAL PRODUCTION IMAGES FROM YOUR REPRESENTATIVE.

70277
DISCORAMA MAMA
Blonde

70778
FEVER!
Brunette

70930
DISCO NIGHTS
Platinum Blonde

70844
DISCO DIVA DO
Brunette

70474
SUPA' FREAKIN
Black

70238
AFRO CHOPS
Black

70217
SUPER JUMBO AFRO
Black

60334
JUMBO AFRO
Black

DUE TO THE PRODUCTION TIMING OF THIS CATALOG, FINAL PRODUCT ART MAY VARY FROM IMAGE SHOWN. PLEASE REQUEST FINAL PRODUCTION IMAGES FROM YOUR REPRESENTATIVE.

70705
70'S FEATHERED HAIR
Blonde

70013
DISCO GLITTER
Black/Gold

70765
FOXY LADY
Dirty Blonde

70257
FINE FOXY FRO
Brown/Blonde

70324
SEXY 70'S MAN WIG, BEARD AND MOUSTACHE
Brown

70034
DISCO DIRT BAG WIG AND MOUSTACHE
Blonde/Brown

70602
ROCKIN' SOUL
Blonde

70287
COUNTRY WESTERN DIVA
Blonde

DUE TO THE PRODUCTION TIMING OF THIS CATALOG, FINAL PRODUCT ART MAY VARY FROM IMAGE SHOWN. PLEASE REQUEST FINAL PRODUCTION IMAGES FROM YOUR REPRESENTATIVE.

7221-209
70'S GLAM ROCKER
Auburn

70601
TRUE COLORS
Red/Yellow/Orange

70554
LET'S GET PHYSICAL
Blonde

70386
HEADBANGER
Blonde

70263
ROCKIN' DUDE
Blonde

70544
HEAVY METAL ROCKER
Blonde

DUE TO THE PRODUCTION TIMING OF THIS CATALOG, FINAL PRODUCT ART MAY VARY FROM IMAGE SHOWN. PLEASE REQUEST FINAL PRODUCTION IMAGES FROM YOUR REPRESENTATIVE.

70344
HEADBANGER
Black

70476
ROCKIN' DUDE
Black

70562
HEAVY METAL ROCKER
Black

70772
GIRL'S NIGHT OUT
Brown (Collar Included)

70771
GIRL'S NIGHT OUT
Black (Collar Included)

7221-210
80'S PROVOCATEUR
Black

70626
80'S ROCK MULLET
Blonde

70620
80'S ROCK MULLET
Brown

70520
BAIL ENFORCER
Light Brown/Blonde

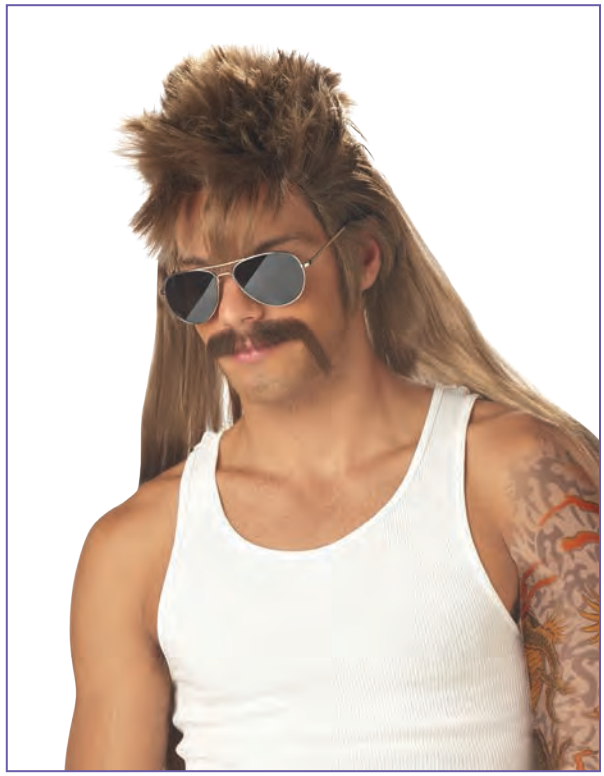

70563
MISSISSIPPI MUD FLAP WIG AND MOUSTACHE
Dirty Blonde

70950
THE FEMULLET
Blonde

70951
THE FEMULLET
Brown

7120-120
THE LONE WOLF MULLET
Brunette

DUE TO THE PRODUCTION TIMING OF THIS CATALOG, FINAL PRODUCT ART MAY VARY FROM IMAGE SHOWN. PLEASE REQUEST FINAL PRODUCTION IMAGES FROM YOUR REPRESENTATIVE.

70460
BEACH BUM
Light Brown/Blonde

70958
HILLBILLY HEARTHROB
Brown (TEETH INCLUDED)

70583
ISLAND DREADS
Brown

70158
GLAMOUR
Blonde

70595
GRUNGE
Dirty Blonde

70600
MC POSER
Blonde/Brown

DUE TO THE PRODUCTION TIMING OF THIS CATALOG, FINAL PRODUCT ART MAY VARY FROM IMAGE SHOWN. PLEASE REQUEST FINAL PRODUCTION IMAGES FROM YOUR REPRESENTATIVE.

7121-208
THE FULL HOUSE MULLET
Black

70518
90'S PRETTY WOMAN
Blonde

70517
90'S PULP FILM ICON
Black

70498
SEXY SUPER MODEL
Auburn

70878
DA BOSS
Blonde

70059
SEXY SUPER MODEL
Blonde

DUE TO THE PRODUCTION TIMING OF THIS CATALOG, FINAL PRODUCT ART MAY VARY FROM IMAGE SHOWN. PLEASE REQUEST FINAL PRODUCTION IMAGES FROM YOUR REPRESENTATIVE.

70426
SEDUCTION
Blonde

70425
SEDUCTION
Black

70522
IMPULSE
Burgundy

70542
COQUETTE
Blonde

70538
COQUETTE
Brunette

70340
SEDUCTRESS
3/4 falls/Brunette

DUE TO THE PRODUCTION TIMING OF THIS CATALOG, FINAL PRODUCT ART MAY VARY FROM IMAGE SHOWN. PLEASE REQUEST FINAL PRODUCTION IMAGES FROM YOUR REPRESENTATIVE.

70954
FEATHERED COSPLAY
White

70955
FEATHERED COSPLAY
Rose Pink

70956
FEATHERED COSPLAY
Yellow

7220-073
FEATHERED COSPLAY
Black

70397
SERPENTINE
Black

70061
ENCHANTED TRESSES
Black/White

70821
SNOW WHITE
Brunette

70882
CRUEL DIVA
Black/White

DUE TO THE PRODUCTION TIMING OF THIS CATALOG, FINAL PRODUCT ART MAY VARY FROM IMAGE SHOWN. PLEASE REQUEST FINAL PRODUCTION IMAGES FROM YOUR REPRESENTATIVE.

70746
LETHAL BEAUTY
Red

70929
DESERT PRINCESS
Black

7120-113
OCEAN KING WIG AND BEARD SET
Aqua

70202
MERMAID
Blonde

7020-109
CREEPY DOLL
Strawberry Blonde

Also For Children

7020-111
CREEPY DOLL
Brunette

Also For Children

7020-110
CREEPY DOLL
Blonde

Also For Children

70868
COSPLAY DOLL
Lavender
with Clip-On Hair Bow

DUE TO THE PRODUCTION TIMING OF THIS CATALOG, FINAL PRODUCT ART MAY VARY FROM IMAGE SHOWN. PLEASE REQUEST FINAL PRODUCTION IMAGES FROM YOUR REPRESENTATIVE.

7020-116
ENCHANTED WAVES
Gray/Green

70896
VOODOO PRIESTESS
Burgundy/Black

7021-205
OMBRE CRINKLE DREADS
Black/Gray

7021-204
GRAY CRINKLE DREADS
Gray

7020-124
GLOW IN THE DARK GHOST
Gray

70812
SUPERNATURAL
Gray

70879
GOTHIC MATRIARCH
Gray

70180
BLOODY MARY
Black/Gray

DUE TO THE PRODUCTION TIMING OF THIS CATALOG, FINAL PRODUCT ART MAY VARY FROM IMAGE SHOWN. PLEASE REQUEST FINAL PRODUCTION IMAGES FROM YOUR REPRESENTATIVE.

70941
DARK ANGEL
Gray

70957
DEAD BRIDE
Gray

70925
SULTRY SIREN
Auburn (Hat Not Included)

70926
SULTRY SIREN
Black (Hat Not Included)

7020-121
MOONLIGHT RADIANCE
Gray

70042
LONG FLOWING WIG - 24"
Black

7020-123
DEADLY DESIRE
Red/Gray

DUE TO THE PRODUCTION TIMING OF THIS CATALOG, FINAL PRODUCT ART MAY VARY FROM IMAGE SHOWN. PLEASE REQUEST FINAL PRODUCTION IMAGES FROM YOUR REPRESENTATIVE.

70678
VICTORIAN WITH SIDE CURLS
Black/White

70642
FALLEN ANGEL
Gray

70885
FATAL BEAUTY
White/Gray

70895
BEWITCHING
Black with Oil Slick

70056
TEMPTING TRESSES
Red/Black

7020-060
JESTER
Red/Black

DUE TO THE PRODUCTION TIMING OF THIS CATALOG, FINAL PRODUCT ART MAY VARY FROM IMAGE SHOWN. PLEASE REQUEST FINAL PRODUCTION IMAGES FROM YOUR REPRESENTATIVE.

70928
ROOT OF ALL EVIL
Auburn/Green

7220-072
CRIMPED SCARECROW
Blonde

7020-122
PUMPKIN BLOSSOM
Orange/Green

7020-107
CLIP-IN BRAIDS
Green/Gray

Also For Children

70108
MULTICOLOR
Black/Purple/Green

7020-108
CLIP-IN BRAIDS
Red/Black

Also For Children

DUE TO THE PRODUCTION TIMING OF THIS CATALOG, FINAL PRODUCT ART MAY VARY FROM IMAGE SHOWN. PLEASE REQUEST FINAL PRODUCTION IMAGES FROM YOUR REPRESENTATIVE.

70328
MIDNIGHT FIEND
Black

70198
LOVE AT FIRST BITE
Brown

70135
MODERN VAMPIRE
Black with Gray Streaks

NEW 2021

7021-215
FUNHOUSE CLOWN
Black/White

NEW 2021

7021-214
FUNHOUSE CLOWN
Black/Red

NEW 2021

7021-213
FUNHOUSE CLOWN
Neon Blue/Neon Green

NEW 2021

7021-212
FUNHOUSE CLOWN
Pink/Sky Blue

DUE TO THE PRODUCTION TIMING OF THIS CATALOG, FINAL PRODUCT ART MAY VARY FROM IMAGE SHOWN. PLEASE REQUEST FINAL PRODUCTION IMAGES FROM YOUR REPRESENTATIVE.

70933
CREEPY CLOWN
Dark Red

Also For Children

70932
CREEPY CLOWN
Black

Also For Children

70887
CLOWN PUFFS
Red/Black

Also For Children

70907
CLOWN PUFFS
Rainbow

Also For Children

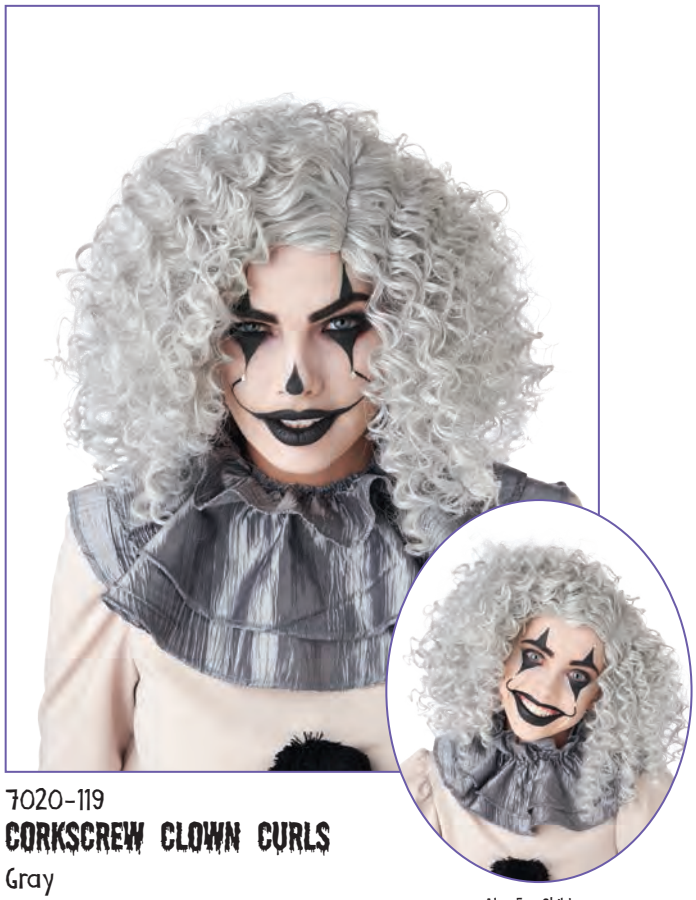

7020-119
CORKSCREW CLOWN CURLS
Gray

Also For Children

7020-117
CORKSCREW CLOWN CURLS
Red

Also For Children

7020-118
CORKSCREW CLOWN CURLS
Green

Also For Children

DUE TO THE PRODUCTION TIMING OF THIS CATALOG, FINAL PRODUCT ART MAY VARY FROM IMAGE SHOWN. PLEASE REQUEST FINAL PRODUCTION IMAGES FROM YOUR REPRESENTATIVE.

7020-061

GLOW IN THE DARK PUNK PIGTAILS

Black

Also For Children

7020-062

GLOW IN THE DARK PUNK PIGTAILS

Red

Also For Children

Also For Children

7020-059

GLOW IN THE DARK CURLY CLIPS

Green

Also For Children

7020-125

GLOW IN THE DARK CURLY CLOWN

Pink

70945
CLOWN PATTERN BALDNESS BALD CAP WIG
Black

70944
CLOWN PATTERN BALDNESS BALD CAP WIG
Red

70964
JUMBO AFRO
Burgundy

70963
JUMBO AFRO
Blue

7221-219
SPIRAL CLOWN
Pink/Sky Blue

70965
JUMBO AFRO
Gray

DUE TO THE PRODUCTION TIMING OF THIS CATALOG, FINAL PRODUCT ART MAY VARY FROM IMAGE SHOWN. PLEASE REQUEST FINAL PRODUCTION IMAGES FROM YOUR REPRESENTATIVE.

7221-216
SPIRAL CLOWN
Black/White

7221-218
SPIRAL CLOWN
Blue/Green

7221-217
SPIRAL CLOWN
Black/Red

70943
OBNOXIOUS GHOST BALD CAP WIG
Green with Gray Streaks

7020-106
BEETLE GIRL
Black

70893
GOTHIC MATRIARCH
Black

7021-206
DARK BRAIDS
Black

DUE TO THE PRODUCTION TIMING OF THIS CATALOG, FINAL PRODUCT ART MAY VARY FROM IMAGE SHOWN. PLEASE REQUEST FINAL PRODUCTION IMAGES FROM YOUR REPRESENTATIVE.

7020-065
CLIP-IN DREADS
Brown

7020-066
CLIP-IN DREADS
Gray

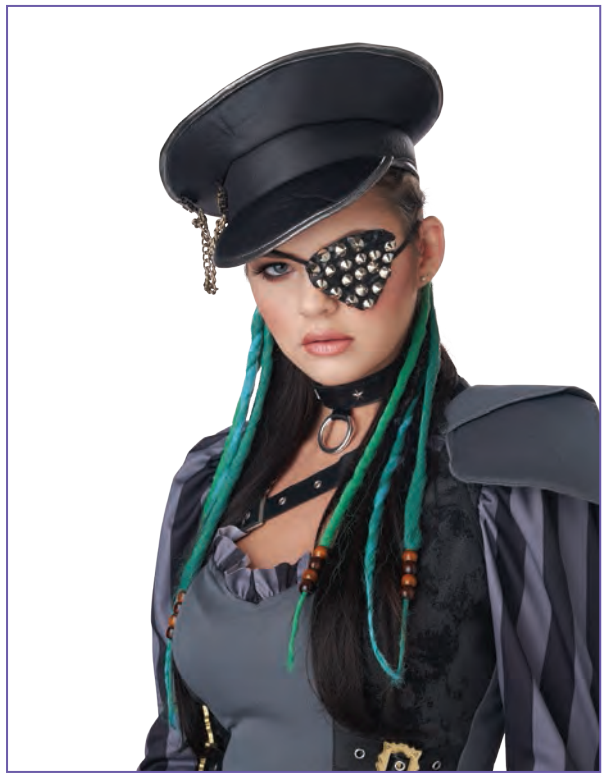

7020-105
CLIP-IN DREADS
Aqua

70949
ANGULAR EGYPTIAN CUT
Black

70946
MYSTIFIED WIG WITH HEADBAND
Brunette

70634
MEDUSA
Dark Red

DUE TO THE PRODUCTION TIMING OF THIS CATALOG, FINAL PRODUCT ART MAY VARY FROM IMAGE SHOWN. PLEASE REQUEST FINAL PRODUCTION IMAGES FROM YOUR REPRESENTATIVE.

70636
MYTHIC GODDESS
Blonde

7021-222
GRECO-ROMAN GODDESS
-Partial Clip On
Brunette

7021-220
GRECO-ROMAN GODDESS
-Partial Clip On
Blonde

7020-044
RENAISSANCE MAIDEN
Auburn

7020-045
RENAISSANCE MAIDEN
Black

7020-046
RENAISSANCE MAIDEN
Dirty Blone

7020-047
RENAISSANCE MAIDEN
Icy Blonde

DUE TO THE PRODUCTION TIMING OF THIS CATALOG, FINAL PRODUCT ART MAY VARY FROM IMAGE SHOWN. PLEASE REQUEST FINAL PRODUCTION IMAGES FROM YOUR REPRESENTATIVE.

7021-207
SOFT BLONDE BRAIDS
Blonde

7020-049
HALO BRAIDS
Brunette

Back View

7020-048
HALO BRAIDS
Strawberry Blonde

Back View

7020-050
HALO BRAIDS
Blonde

Back View

7120-064
RENAISSANCE LORD
Brunette

7120-102
MEDIEVAL FRIAR WIG WITH 1 BALD CAP
Brunette

7020-126
ELIZABETHAN LADY
(Pearls Included)
Auburn

DUE TO THE PRODUCTION TIMING OF THIS CATALOG, FINAL PRODUCT ART MAY VARY FROM IMAGE SHOWN. PLEASE REQUEST FINAL PRODUCTION IMAGES FROM YOUR REPRESENTATIVE.

70923
SHAKESPEARE WIG, BEARD AND MOUSTACHE
Brunette/Gray

70676
MEDIEVAL KING WIG, BEARD AND MOUSTACHE
Brown (Crown Not Included)

70233
RENAISSANCE MAN WIG AND BEARD
Gray (Hat Not Included)

70900
DARK WIZARD WIG AND BEARD
White/Gray

70774
VIKING WIG, BEARD AND MOUSTACHE
Dirty Blonde

70775
VIKING WIG, BEARD AND MOUSTACHE
Brown

70080
WARRIOR
Auburn/Black

70508
NATIVE PRINCESS
Black (FEATHER HEADPIECE INCLUDED)

DUE TO THE PRODUCTION TIMING OF THIS CATALOG, FINAL PRODUCT ART MAY VARY FROM IMAGE SHOWN. PLEASE REQUEST FINAL PRODUCTION IMAGES FROM YOUR REPRESENTATIVE.

Back View

70700
18TH CENTURY PERUKE
Gray

70506
MARIE ANTOINETTE
Blonde

Back View

70172
COLONIAL MAN
White

70931
BENJAMIN FRANKLIN WIG AND BALD CAP
Gray

70924
FREDERICK DOUGLASS WIG AND GOATEE
Black/Gray

70922
BUFFALO BILL WIG, BEARD AND MOUSTACHE
Ash Blonde (Hat Not Included)

70714
HONEST ABE BEARD
Dark Brown

DUE TO THE PRODUCTION TIMING OF THIS CATALOG, FINAL PRODUCT ART MAY VARY FROM IMAGE SHOWN. PLEASE REQUEST FINAL PRODUCTION IMAGES FROM YOUR REPRESENTATIVE.

70011
THE CAPTAIN BEARD AND MOUSTACHE
Dark Brown

70449
THE ROGUE BEARD AND MOUSTACHE
Dark Brown

70097
THE CAPTAIN BEARD AND MOUSTACHE
Gray

70490
PIRATE BEARD AND MOUSTACHE
Black

70489
PIRATE BEARD AND MOUSTACHE
Red

70836
GANGSTER STACHE
Black

70486
THE MAN MOUSTACHE
Dark Brown

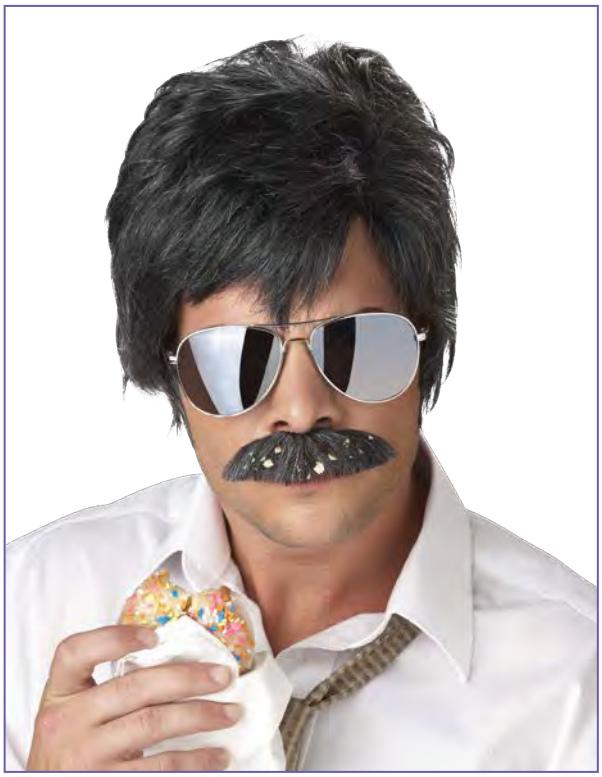

70644
ACE DETECTIVE WIG AND MOUSTACHE
Black/Silver

70645
ACE DETECTIVE WIG AND MOUSTACHE
Blonde

DUE TO THE PRODUCTION TIMING OF THIS CATALOG, FINAL PRODUCT ART MAY VARY FROM IMAGE SHOWN. PLEASE REQUEST FINAL PRODUCTION IMAGES FROM YOUR REPRESENTATIVE.

70834
THE MAGNUM
Brown/Blonde

70106
THE COLONEL WIG, BEARD AND MOUSTACHE
White

70798
RUDE GRANDPA
Gray

70160
80'S BLUES ROCKER
Blonde

70511
JOYFUL PAINTER WIG, BEARD AND MOUSTACHE
Brown with Gray Streaks

7020-114
FRIDA BRAID WITH 3 PIECE CLIP-IN FLOWERS
Dark Brown

60769
BE MY NEIGHBOR
-Vinyl Hair
-(2) Puppets
ONE SIZE

DUE TO THE PRODUCTION TIMING OF THIS CATALOG, FINAL PRODUCT ART MAY VARY FROM IMAGE SHOWN. PLEASE REQUEST FINAL PRODUCTION IMAGES FROM YOUR REPRESENTATIVE.

70796
E=MC² WIG AND MOUSTACHE
White

70054
GRANDMA
Gray

70921
BIBILICAL KING WIG AND BEARD
Gray (Crown Not Included)

70216
BIBLICAL KING WIG AND BREAD
Brown (Crown Not Included)

70942
GOLDEN ANGEL
Blonde

70754
JESUS WIG AND BEARD
Brown

70920
WISE MAN BEARD AND MOUSTACHE
Brown

DUE TO THE PRODUCTION TIMING OF THIS CATALOG, FINAL PRODUCT ART MAY VARY FROM IMAGE SHOWN. PLEASE REQUEST FINAL PRODUCTION IMAGES FROM YOUR REPRESENTATIVE.

7120-103
SANTA WIG AND BEARD SET INCLUDES MOUSTACHE
Off White

60089
SANTA CLAUS BEARD AND WIG
White

7020-112
MRS. CLAUS WIG AND BUN CLIP
Off White

SCHOLASTIC

2019 TOP TRENDS

Albert Einstein/Physicist Adult
5220-007

Albert Einstein/Physicist Child
00297

E=MC2 Wig and Moustache
70796

Map Included

00360
CHRISTOPHER COLUMBUS/ EXPLORER
-Coat with Attached Tunic
-Hat
-Belt
-Map
M, L, XL

00426
NATIVE AMERICAN PRINCESS (NATIVE AMERICAN INSPIRED COSTUME)
-Dress
-Armband
-Boot Tops
S, M, L

00615
NEW WORLD EXPLORER / CAPTAIN JOHN SMITH
-Armor Vest with Attached Sleeves
-Belt with Attached Pouch
-Boot Tops
M, L, XL

00309
PRINCESS WILDFLOWER (NATIVE AMERICAN INSPIRED COSTUME)
-Dress with Fringe Trim
-Poncho with Fringe Trim
-Plush Boot Covers
-(2) Hair Accessories
XS, S, M, L

DUE TO THE PRODUCTION TIMING OF THIS CATALOG, FINAL PRODUCT ART MAY VARY FROM IMAGE SHOWN. PLEASE REQUEST FINAL PRODUCTION IMAGES FROM YOUR REPRESENTATIVE.

01311
PILGRIM WOMAN
-Dress with Attached Apron and Collar
-Pilgrim Hat
S, M, L, XL

01312
PILGRIM MAN
-Shirt with Cuffs and Collar
-Pants
-Hat with Buckle
-Belt with Buckle
M, L, XL

00424
PILGRIM BOY
-Shirt with Cuffs and Collar
-Pants
-Hat with Buckle
-Belt with Buckle
S, M, L

00425
PILGRIM GIRL
-Dress with Attached Apron and Collar
-Pilgrim Hat
S, M, L

DUE TO THE PRODUCTION TIMING OF THIS CATALOG, FINAL PRODUCT ART MAY VARY FROM IMAGE SHOWN. PLEASE REQUEST FINAL PRODUCTION IMAGES FROM YOUR REPRESENTATIVE.

3020-003
COLONIAL ERA DRESS
(Also for Martha Washington)
-Dress with Attached Scarf
-Mop Cap
S, M, L, XL

5020-006
COLONIAL ERA DRESS
(Also for Martha Washington)
-Dress
-Scarf
-Mop cap
XS, S, M, L, XL

WIG

70931
BENJAMIN FRANKLIN WIG AND BALD CAP
Gray

01544
BENJAMIN FRANKLIN / COLONIAL MAN
-Jacket
-Vest
-Cravat
-Knicker Pants
S, M, L, XL

WIG

70751
BENJAMIN FRANKLIN WIG AND BALD CAP
Gray

00435
BENJAMIN FRANKLIN / COLONIAL MAN
-Jacket with Attached Vest
-Cravat
-Knicker Pants
M, L, XL

DUE TO THE PRODUCTION TIMING OF THIS CATALOG, FINAL PRODUCT ART MAY VARY FROM IMAGE SHOWN. PLEASE REQUEST FINAL PRODUCTION IMAGES FROM YOUR REPRESENTATIVE.

00429
GEORGE WASHINGTON
(Also for Thomas Jefferson)
-Jacket with Attached Vest
-Cravat
-Boot Tops
M, L, XL

00431
COLONIAL LADY
(Also for Betsy Ross and Martha Washington)
-Dress
-Mop Cap
-Flag
M, L, XL

Also for Paul Revere

01535

GEORGE WASHINGTON / PAUL REVERE

-Coat with Attached Vest
-Knicker Pants
-Boot Tops
-Cravat
XS, S, M, L, XL

01566

COLONIAL LADY

(Also for Betsy Ross and Martha Washington)
-Dress
-Mop Cap
-Flag
XS, S, M, L, XL

DUE TO THE PRODUCTION TIMING OF THIS CATALOG, FINAL PRODUCT ART MAY VARY FROM IMAGE SHOWN. PLEASE REQUEST FINAL PRODUCTION IMAGES FROM YOUR REPRESENTATIVE.

ACCESSORY

60587
TRICORN HAT
Black

00433
AMERICAN PATRIOT
-Jacket with Attached Vest
-Cravat
-Chest Belt
-Boot Tops
M, L, XL

00434
BRITISH REDCOAT
-Jacket with Attached Vest
-Cravat
-Chest Belt
-Boot Tops
M, L, XL

00486
PAUL REVERE
-Topcoat with Attached Vest
-Knicker Pants
-Hat
-Cravat
-Shoe Buckles
M, L, XL

TRICORN HAT SOLD SEPARATELY

ACCESSORY

6021-187
COLONIAL HAT

NEW 2021

5021-126
AMERICAN COLONIAL DRESS
-Dress
-Shall
-Apron
XS, S, M, L, XL

NEW 2021

3021-125
AMERICAN COLONIAL DRESS
-Dress
-Apron
S, M, L, XL

00346
COLONIAL VILLAGE GIRL
-Dress
-Hat
-Shawl
S, M, L, XL

DUE TO THE PRODUCTION TIMING OF THIS CATALOG, FINAL PRODUCT ART MAY VARY FROM IMAGE SHOWN. PLEASE REQUEST FINAL PRODUCTION IMAGES FROM YOUR REPRESENTATIVE.

WIG

70924
FREDERICK DOUGLASS WIG AND GOATEE
Black/Gray

01541
FREDERICK DOUGLASS
(Also for Abraham Lincoln)
-3 Piece Hat
-Jacket
-Vest
-Neck Tie
XS, S, M, L, XL

01548
SUSAN B. ANTHONY / HARRIET TUBMAN
-Dress
-Lace Collar
-Lace Cuffs
-Ruffled Collar
-Hair Wrap
-Cameo
XS, S, M, L, XL

00432
FREDERICK DOUGLASS
(Also for Abraham Lincoln)
-Jacket with Attached Vest
-3 Piece Top Hat
-Neck Tie
M, L, XL

00483
SUSAN B. ANTHONY / HARRIET TUBMAN
-Dress
-Lace Collar
-Lace Cuffs
-Ruffled Collar
-Hair Wrap
-Cameo
M, L, XL

DUE TO THE PRODUCTION TIMING OF THIS CATALOG, FINAL PRODUCT ART MAY VARY FROM IMAGE SHOWN. PLEASE REQUEST FINAL PRODUCTION IMAGES FROM YOUR REPRESENTATIVE.

WIG

70752
HONEST ABE BEARD
Dark Brown

00432
ABRAHAM LINCOLN
(Also for Frederick Douglass)
-Jacket with Attached Vest
-3 Piece Hat
-Neck Tie
M, L, XL

01541
ABRAHAM LINCOLN / FREDERICK DOUGLASS
-3 Piece Hat
-Jacket
-Vest
-Neck Tie
XS, S, M, L, XL

01408
CIVIL WAR NURSE
-Dress
-Apron
-Bonnet
XS, S, M, L, XL

00356
CIVIL WAR NURSE
-Dress
-Apron
-Bonnet
M, L, XL

DUE TO THE PRODUCTION TIMING OF THIS CATALOG, FINAL PRODUCT ART MAY VARY FROM IMAGE SHOWN. PLEASE REQUEST FINAL PRODUCTION IMAGES FROM YOUR REPRESENTATIVE.

Back View

70700
18TH CENTURY PERUKE
Gray

70172
COLONIAL MAN
White

Back View

Back View

70749
COLONIAL PERUKE
Gray

70750
COLONIAL MAN
White

Back View

70714
HONEST ABE BEARD
Dark Brown

70924
FREDERICK DOUGLASS WIG AND GOATEE
Black/Gray

70751
BENJAMIN FRANKLIN WIG AND BALD CAP
Gray

DUE TO THE PRODUCTION TIMING OF THIS CATALOG, FINAL PRODUCT ART MAY VARY FROM IMAGE SHOWN. PLEASE REQUEST FINAL PRODUCTION IMAGES FROM YOUR REPRESENTATIVE.

For BOYS & GIRLS

WIG

70750
COLONIAL MAN WIG
White

00366
CLASSICAL COMPOSER / AMADEUS
-Jacket with Attached Vest
-Cravat
-Knickers
S, M, L, XL

For BOYS & GIRLS

00367

FAMOUS COMPOSER /BEETHOVEN

- -Jacket
- -Vest
- -Scarf

S, M, L, XL

DUE TO THE PRODUCTION TIMING OF THIS CATALOG, FINAL PRODUCT ART MAY VARY FROM IMAGE SHOWN. PLEASE REQUEST FINAL PRODUCTION IMAGES FROM YOUR REPRESENTATIVE.

01248
PIONEER WOMAN
-Dress with Attached Apron
-Pettiskirt
-Bonnet
XS, S, M, L, XL

00480
PIONEER GIRL
-Dress with Attached Pinafore
-Bonnet
XS, S, M, L

00610
PRAIRIE GIRL
-Dress with Attached Pinafore
-Bonnet
XS, S, M, L

ACCESSORY

60747
STRAW HAT

00590
EARLY AMERICAN GIRL
-Dress
-Apron
-Bonnet
S, M, L, XL

Hat Sold Separately

00591
PIONEER BOY
-Shirt
-Bandana
-Pants
-Suspenders
M, L, XL

DUE TO THE PRODUCTION TIMING OF THIS CATALOG, FINAL PRODUCT ART MAY VARY FROM IMAGE SHOWN. PLEASE REQUEST FINAL PRODUCTION IMAGES FROM YOUR REPRESENTATIVE.

01527
FRONTIER MAN / DAVY CROCKETT
-Shirt
-Coonskin Hat
-Powder Horn
-Belt
S, M, L, XL

Back Fringe Detail

00485
FRONTIER BOY / DAVY CROCKETT
-Shirt
-Coonskin Hat
-Belt
-Powder Horn
S, M, L

Back Fringe Detail

01525
FRONTIER LADY
-Shirt
-Coonskin Hat
-Powder Horn
-Belt
XS, S, M, L, XL

3020-002
FRONTIER SETTLER GIRL
-Dress with Attached Apron
-Bonnet
-Pettiskirt
XS, S, M, L

3020-010
FRONTIER SETTLER GIRL
-Dress with Attached Apron
-Bonnet
-Pettiskirt
XS, S, M, L

DUE TO THE PRODUCTION TIMING OF THIS CATALOG, FINAL PRODUCT ART MAY VARY FROM IMAGE SHOWN. PLEASE REQUEST FINAL PRODUCTION IMAGES FROM YOUR REPRESENTATIVE.

01529
WILD WEST SHOWMAN / BUFFALO BILL
-Jacket
-Belt
-Bandana
S/M, L/XL

WIG
70922
BUFFALO BILL WIG, BEARD AND MOUSTACHE
Ash Blonde

00479
COWGIRL / ANNIE OAKLEY
-Printed Dress with Fringe
M, L, XL

01528
COWGIRL / ANNIE OAKLEY
-Dress
-Belt
XS, S, M, L, XL

ACCESSORY

60748
PROSPECTOR PICK AXE AND PAN

60741
PROSPECTOR KIT
-Hat
-Suspenders
-Bandana
-Beard
ONE SIZE

For BOYS & GIRLS

00605
WILD WEST SHERIFF/ OUTLAW
-Jacket with Attached Vest
-Hat
-Moustache
-Bandana
-Badge
-Money Bag
S, M, L, XL

DUE TO THE PRODUCTION TIMING OF THIS CATALOG, FINAL PRODUCT ART MAY VARY FROM IMAGE SHOWN. PLEASE REQUEST FINAL PRODUCTION IMAGES FROM YOUR REPRESENTATIVE.

00303
AMELIA EARHART / AVIATOR
-Bomber Jacket
-Pants
-Neck Scarf
-Hat
-Goggles
M, L, XL

01524
AMELIA EARHART / AVIATOR
-Bomber Jacket
-Pants
-Neck Scarf
-Hat
-Goggles
XS, S, M, L

00594
ROSIE THE RIVETER
-Shirt
-Bandana
M, L, XL

View with Scarf

00477
AMERICAN AVIATOR
-Hood Cap
-Goggles
-Jacket
-Scarf
M, L, XL

DUE TO THE PRODUCTION TIMING OF THIS CATALOG, FINAL PRODUCT ART MAY VARY FROM IMAGE SHOWN. PLEASE REQUEST FINAL PRODUCTION IMAGES FROM YOUR REPRESENTATIVE.

00713
AMERICAN SUFFRAGETTE
-Dress
-Belt
-Sash
XS, S, M, L, XL

ACCESSORY

60752
FLOPPY HAT WITH RIBBON

00600
AMERICAN SUFFRAGETTE
-Dress
-Belt
-Sash
M, L, XL

01305
ENGLISH SUFFRAGETTE
-Dress
-Sash
-Brooch
XS, S, M, L, XL

Plus Size Also Available

01748
ENGLISH SUFFRAGETTE
1XL (16-18), 2XL (18-20), 3XL (20-22)

NEW 2021

3021-122
INSPIRED ARTIST
-Dress
-Shawl
-(3) Flower Clips
M, L, XL

DUE TO THE PRODUCTION TIMING OF THIS CATALOG, FINAL PRODUCT ART MAY VARY FROM IMAGE SHOWN. PLEASE REQUEST FINAL PRODUCTION IMAGES FROM YOUR REPRESENTATIVE.

For MEN & WOMEN

WIG

70796
E=MC² WIG AND MOUSTACHE
White

5220-007
ALBERT EINSTEIN/ PHYSICIST
-Lab Coat
-Neck Tie
S/M, L/XL

Plus Size Also Available

8221-234
ALBERT EINSTEIN / PHYSICIST
One Size Plus

For BOYS & GIRLS

Back View

00297

ALBERT EINSTEIN / PHYSICIST

-Lab Coat
-Dickey with Attached Tie
-Wig
-Moustache

S, M, L, XL

DUE TO THE PRODUCTION TIMING OF THIS CATALOG, FINAL PRODUCT ART MAY VARY FROM IMAGE SHOWN. PLEASE REQUEST FINAL PRODUCTION IMAGES FROM YOUR REPRESENTATIVE.

00549
NASA FLIGHT JACKET
-Jacket
-Cap
S, M, L, XL

00562
NASA JUMPSUIT
-Jumpsuit
-Cap
S, M, L, XL

NEW 2021

3221-123
SOLAR SYSTM COSTUME
-Body Netting Ring
-Hood
-Planets
S/M, L/XL

00549
NASA FLIGHT JACKET
-Jacket
-Cap
S, M, L, XL

NEW 2021

3021-127
AEROSPACE MATHEMATICIAN
-Dress
-Belt
-Name Badge with Lanyard
M, L, XL

DUE TO THE PRODUCTION TIMING OF THIS CATALOG, FINAL PRODUCT ART MAY VARY FROM IMAGE SHOWN. PLEASE REQUEST FINAL PRODUCTION IMAGES FROM YOUR REPRESENTATIVE.

ACCESSORY

60655
CHILD WALKING CANE
Black

60653
OLD LADY KIT
-Wig with Curlers
-Shawl
-Flower Clip
ONE SIZE

60654
OLD MAN KIT
-Wig
-Bow Tie
-Suspenders
ONE SIZE

60736
FANCY NANA KIT
-Wig
-Pearl Necklace
-Flower Brooch
ONE SIZE

60739
GRANDPA KIT
-Wig
-Beard and Goatee
-Pipe
ONE SIZE

60737
OLD MAN COMBOVER KIT
-Wig
-Pipe
-Black Glasses
ONE SIZE

DUE TO THE PRODUCTION TIMING OF THIS CATALOG, FINAL PRODUCT ART MAY VARY FROM IMAGE SHOWN. PLEASE REQUEST FINAL PRODUCTION IMAGES FROM YOUR REPRESENTATIVE.

ACCESSORY

60655
CHILD WALKING CANE
Black

60738
GRANDMA BABUSHKA KIT
-Wig
-Glasses
-Babushka
ONE SIZE

60740
OLD TIMER KIT
-Eyebrows
-Moustache
-Hat
ONE SIZE

Winter Holidays

2019 TOP TRENDS

Elf in Charge
Adult
01491

Classic
Mrs. Claus
01556

01497
GINGERBREAD APRON
-100% Cotton Apron
-Headband with Attached Bow
-Bow Clip
ONE SIZE

PET20133
GINGERBREAD PUP
-Hood
-Costume with Attached Arms and Legs
XS, S, M, L

DUE TO THE PRODUCTION TIMING OF THIS CATALOG, FINAL PRODUCT ART MAY VARY FROM IMAGE SHOWN. PLEASE REQUEST FINAL PRODUCTION IMAGES FROM YOUR REPRESENTATIVE.

01495
SANTA'S WORKSHOP APRON
-100% Cotton Apron
-Hat
ONE SIZE

01498
MRS. CLAUS APRON
-100% Cotton Apron
-(1) Bow
-Headband
ONE SIZE

5120-008
DELUXE SANTA CLAUS SET
-Hat
-Jacket
-Belt with Buckle
-Pants
-Boot Tops
-Wig
-Beard
-Moustache
-Novelty Glasses
(These novelty glasses have no magnification power. For prop use only.)
-Gloves
-Belly Stuffer
-S/M, L/XL

WIG

7120-103
SANTA WIG BEARD
Off White

WIG

7020-112
MRS. CLAUS
Off White

PET20155
REINDEER DOG
-Headpiece
-Harness with Bells
XS, S, M, L

5020-009
MRS. CLAUS PINAFORE DRESS WITH APRON
-Pinafore Dress
-Blouse
-Hat
-Apron
S, M, L, XL

DUE TO THE PRODUCTION TIMING OF THIS CATALOG, FINAL PRODUCT ART MAY VARY FROM IMAGE SHOWN. PLEASE REQUEST FINAL PRODUCTION IMAGES FROM YOUR REPRESENTATIVE.

Additional Hat Included

01556
CLASSIC MRS. CLAUS
-Dress
-Headband
-Apron with Screen Print
XS, S, M, L, XL, XXL

01557
MRS. CLAUS DELUXE
-Coat Dress
-Hooded Capelet
-Hat
-Belt
XS, S, M, L, XL, XXL

Has Pockets!

10041
LIL' CHRISTMAS TREE
-Dress with Attached Pom Poms
-Hat
12-18 Mo. and 18-24 Mo.

NEW 2021

5221-176
SANTA FLEECE JUMPSUIT
-Fleece Jumpsuit
-Belt
XS, S, M, L, XL

For Men and Women

For Men & Women

PET20131
SANTA PAWS
-Hat
-Costume with Attached Arms and Legs
XS, S, M, L

01492
SASSY SANTA
-Jacket
-Pants
-Tank Top
-Hat
-Belt
-Holly Clip
-Plush Boot Trim
XS, S, M, L, XL

DUE TO THE PRODUCTION TIMING OF THIS CATALOG, FINAL PRODUCT ART MAY VARY FROM IMAGE SHOWN. PLEASE REQUEST FINAL PRODUCTION IMAGES FROM YOUR REPRESENTATIVE.

For Men and Women

For Men & Women

NEW 2021

5221-174

ELF FLEECE JUMPSUIT

-Fleece Jumpsuit

XS, S, M, L, XL

NEW 2021

5221-175

GINGERBREAD FLEECE JUMPSUIT

-Fleece Jumpsuit

-Mitts

XS, S, M, L, XL

For Men & Women

For Men & Women

01554
CHRISTMAS ELF
- Tunic
- Hat
- Belt
- Leggings
- Shoe Covers

S/M, L/XL

PET20132
ELF PUP
- Hat
- Costume with Attached Arms and Legs
- Bone

XS, S, M, L

DUE TO THE PRODUCTION TIMING OF THIS CATALOG, FINAL PRODUCT ART MAY VARY FROM IMAGE SHOWN. PLEASE REQUEST FINAL PRODUCTION IMAGES FROM YOUR REPRESENTATIVE.

00611
TOYMAKER ELF
-Overalls Shorts
-Hat
-Leggings
XS, S, M, L

00176
JOLLY LIL' ELF
-Overalls
-Hat
-Socks
M (3-4), L (4-6)

PET20154
SNOWMAN DOG
-Body with Attached Arms
-Hood
-Hat
-Scarf
XS, S, M, L

Accessory

60728
ELF SHOES (CHILD)
-Shoes with Detachable Bells
S, M, L

01513
SANTA'S WORKSHOP ELF
-Overalls
-Hat
-Socks
S, M, L, XL

00612
TOYMAKER ELF
-Overalls
-Hat
-Socks
XS, S, M, L

DUE TO THE PRODUCTION TIMING OF THIS CATALOG, FINAL PRODUCT ART MAY VARY FROM IMAGE SHOWN. PLEASE REQUEST FINAL PRODUCTION IMAGES FROM YOUR REPRESENTATIVE.

01552
SANTA'S HELPER
-Dress
-Hat
-Belt
-Glovelettes
-Thigh Highs
XS, S, M, L, XL, XXL

01555
WORKSHOP ELF
-Coat
-Hat
-Belt
-Leggings
-Shoe Covers
S/M, L/XL

01493
FESTIVE ELF
-Tunic
-Hat
-Belt
-Leggings
-Holly Clip
XS, S, M, L, XL

00604
FESTIVE ELF
-Tunic
-Hat
-Belt
-Leggings
-Holly Clip
XS, S, M, L

Accessory

60728
ELF SHOES (CHILD)
-Shoes with Detachable Bells
S, M, L

60729
ELF SHOES (ADULT)
-Shoes with Detachable Bells
S, M, L

DUE TO THE PRODUCTION TIMING OF THIS CATALOG, FINAL PRODUCT ART MAY VARY FROM IMAGE SHOWN. PLEASE REQUEST FINAL PRODUCTION IMAGES FROM YOUR REPRESENTATIVE.

01491
ELF IN CHARGE
-Dress
-Hat
-Leggings
S/M, L/XL

Adjustable Criss-Cross Back

00587
ELF IN CHARGE
-Dress
-Hat
-Leggings
S/M, L/XL

00175
ELF IN CHARGE
-Dress
-Hat
-Leggings
M (3-4), L (4-6)

60660
SANTA CLAUS GETUP
-Hat with Attached Beard

Just Add Pillow!

60089
SANTA CLAUS BEARD & WIG
White

60634
SANTA BELLY
-Apron Style Belly Accessory
(Stuffing Not Included)
One Size

DUE TO THE PRODUCTION TIMING OF THIS CATALOG, FINAL PRODUCT ART MAY VARY FROM IMAGE SHOWN. PLEASE REQUEST FINAL PRODUCTION IMAGES FROM YOUR REPRESENTATIVE.

01515
HOLIDAY CAROLER WOMAN
-Jacket
-Skirt
-Capelet
-Bonnet
-Muff
XS, S, M, L, XL

00548
HOLIDAY CAROLER BOY
-Jacket
-Vest
-3 Piece Top Hat
-Hat Band
-Holly Clip
-Ascot
-Scarf
S, M, L, XL

Jacket View

01520
HOLIDAY CAROLER MAN
-Jacket
-Vest
-3 Piece Top Hat
-Hat Band
-Holly Clip
-Ascot
-Scarf
M, L, XL

CALIFORNIA COSTUMES COLLAPSIBLE TOP HAT

(U.S. Government Patent Pending)

Top hat comes in 3 easy to assemble pieces

Side band attaches to pre-molded brim

Side band fastens in the back

Molded crown top fastens to side band

Secure crown in place

Completed top hat

PET20153
HEAVENLY HOUND
-Dress
-Wings
-Halo
XS, S, M, L

PET20154
SNOWMAN DOG
-Body with Attached Arms
-Hood
-Hat
-Scarf
XS, S, M, L

PET20155
REINDEER DOG
-Headpiece
-Harness with Bells
XS, S, M, L

PET20133
GINGERBREAD PUP
-Hood
-Costume with Attached Arms and Legs
XS, S, M, L

PET20131
SANTA PAWS
-Hat
-Costume with Attached Arms and Legs
XS, S, M, L

PET20132
ELF PUP
-Hat
-Costume with Attached Arms and Legs
-Bone
XS, S, M, L

DUE TO THE PRODUCTION TIMING OF THIS CATALOG, FINAL PRODUCT ART MAY VARY FROM IMAGE SHOWN. PLEASE REQUEST FINAL PRODUCTION IMAGES FROM YOUR REPRESENTATIVE.

Silver Metallic

Foil Print

00421
STARLIGHT ANGEL
-Dress
-Overskirt
-Detachable Bow with Ribbon
-Wings
-Halo
XS, S, M

Gold Metallic

Foil Print

3020-004
STARBURST ANGEL
-Dress
-Skirt
-Bow
-Wings
-Halo
XS, S, M

Accessory

60501
GLADIATOR COMBAT SHIELD & SWORD
18" Diameter

60368
ROMAN SANDAL
Brown
ONE SIZE

Accessory

60471
GLADIATOR COMBAT SHIELD & SWORD
12" Diameter

01514
ARCHANGEL
-Armor
-Tunic
-Wings
-Headband
-Shinguards
-Wrist Guard
S/M, L/XL

00524
ARCHANGEL
-Armor
-Tunic
-Wings
-Headband
-Shinguards
-Wrist Guard
S/M, L/XL

DUE TO THE PRODUCTION TIMING OF THIS CATALOG, FINAL PRODUCT ART MAY VARY FROM IMAGE SHOWN. PLEASE REQUEST FINAL PRODUCTION IMAGES FROM YOUR REPRESENTATIVE.

00443
GUARDIAN ANGEL
-Dress
-Printed Wings
-Halo
-Belt
XS, S, M

WIG

70953
GOLDEN ANGEL CHILD
Blonde

For BOYS & GIRLS

00541
HOLIDAY ANGEL
-Halo
-Robe
-Overdress
-Wings
-Headband
-Waistties
XS, S, M

Wig

70918
WISE MAN BEARD AND MOUSTACHE
Gray

00650
BALTHASAR, WISE MAN (THREE KINGS)
-Robe with Attached Cape
-Turban
S/M, L/XL

00606
MELCHIOR, WISE MAN (THREE KINGS)
-Robe
-Cape
-Crown
S/M, L/XL

Wig

70919
WISE MAN BEARD AND MOUSTACHE
Brown

00613
GASPAR, WISE MAN (THREE KINGS)
-Robe
-Cape
-Turban
S/M, L/XL

DUE TO THE PRODUCTION TIMING OF THIS CATALOG, FINAL PRODUCT ART MAY VARY FROM IMAGE SHOWN. PLEASE REQUEST FINAL PRODUCTION IMAGES FROM YOUR REPRESENTATIVE.

Accessory

60665
SHEPHERD'S STAFF
65.5" 3 Piece Staff

00438
THE VIRGIN MARY
-Dress with Attached Cape
-Headpiece
S, M, L, XL

00439
SAINT JOSEPH
-Robe with Attached Overcoat
-Headpiece
M, L, XL

Wig

70921
BIBLICAL KING WIG & BEARD
Gray

01500
BALTHASAR, WISE MAN (THREE KINGS)
-Robe with Attached Cape
-Turban
S/M, L/XL

01494
MELCHIOR, WISE MAN (THREE KINGS)
-Robe
-Cape
-Crown
S/M, L/XL

Wig

70920
WISE MAN BEARD
Brown

01499
GASPAR, WISE MAN (THREE KINGS)
-Robe
-Cape
-Turban
S/M, L/XL

DUE TO THE PRODUCTION TIMING OF THIS CATALOG, FINAL PRODUCT ART MAY VARY FROM IMAGE SHOWN. PLEASE REQUEST FINAL PRODUCTION IMAGES FROM YOUR REPRESENTATIVE.

Wig

70753
JESUS WIG AND BEARD
Brown

00475
HERDSMAN / NOAH
-Robe with Attached Overcoat
-Headpiece
S/M, L/XL

00436
JESUS
-Robe with Attached Waist Rope
-Headwrap
M, L, XL

Wig

70754
JESUS WIG AND BEARD
Brown

01315
JESUS
-Robe
-Waist Rope
-Headwrap
M, L, XL

01564
HERDSMAN / NOAH
-Robe with Attached Overcoat
-Headpiece
S/M, L/XL

Accessory

60665
SHEPHERD'S STAFF
65.5" 3 Piece Staff

01565
SHEPHERD / MOSES
-Tunic
-Robe
-Belt
S/M, L/XL

Accessory

60368
ROMAN SANDAL
Brown
ONE SIZE

DUE TO THE PRODUCTION TIMING OF THIS CATALOG, FINAL PRODUCT ART MAY VARY FROM IMAGE SHOWN. PLEASE REQUEST FINAL PRODUCTION IMAGES FROM YOUR REPRESENTATIVE.

Accessory

60665
SHEPHERD'S STAFF
65.5" 3 Piece Staff

01316
THE VIRGIN MARY
-Dress with Attached Cape
-Headpiece
S, M, L, XL

01317
SAINT JOSEPH
-Robe with Attached Overcoat
-Headpiece
M, L, XL

Accessory

60368
ROMAN SANDAL
Brown
ONE SIZE

Festivities, Celebrations, Pets

2019 TOP TRENDS

Spider Pup
Dog
Pet20149

Action Hero
Dog
Pet20156

Happy New Year

01496

Tuxedo Apron

-100% Cotton Apron

ONE SIZE

DUE TO THE PRODUCTION TIMING OF THIS CATALOG, FINAL PRODUCT ART MAY VARY FROM IMAGE SHOWN. PLEASE REQUEST FINAL PRODUCTION IMAGES FROM YOUR REPRESENTATIVE.

60734

MARDI GRAS VEST KIT

-Vest
-Bow Tie
-3 Piece Hat
S/M, L/XL

01400

MARDI GRAS JESTER

-Shirt with Attached Cuffs
-Pants
-Collar
-Belt
-Hat
-Mask
XS, S, M, L, XL

60733

VALENTINE'S KIT

- -Sash
- -Wings
- -Tutu

ONE SIZE

Alternate Look

DUE TO THE PRODUCTION TIMING OF THIS CATALOG, FINAL PRODUCT ART MAY VARY FROM IMAGE SHOWN. PLEASE REQUEST FINAL PRODUCTION IMAGES FROM YOUR REPRESENTATIVE.

01567

DELUXE EASTER BUNNY

-Bodysuit with Attached Vest and Jacket
-Head with Detached Ears
-Mittens
-Bow Tie
-Shoe Covers
S/M, L/XL
(Ear Assembly Required)

For MEN & WOMEN

NEW 2021

5221-001

HAPPY EASTER BUNNY

- -Overalls
- -Head with Detached Ears
- -Shirt
- -Mitts
- -Bow Tie
- -Shoe Covers

S/M, L/XL

(Ear Assembly Required)

DUE TO THE PRODUCTION TIMING OF THIS CATALOG, FINAL PRODUCT ART MAY VARY FROM IMAGE SHOWN. PLEASE REQUEST FINAL PRODUCTION IMAGES FROM YOUR REPRESENTATIVE.

60686
MISS LIBERTY
-Shirt
-Crown
-Torch
S, M, L, XL

01559
4TH OF JULY APRON
-100% Corron Apron
-3 Piece Hat
-Red Bow
ONE SIZE

60687
PATRIOT LADY KIT
-Vest
-Scarf
-Mini Hat
S/M, L/XL

PET20147
UNCLE SAM
-Jacket with Attached Shirt and Bow Tie
-Hat
-Wig
XS, S, M, L

01309
UNCLE SAM
-Jacket with Attached Vest
-Bow Tie
-Pants
-3 Piece Hat
M, L, XL

00616
STATUE OF LIBERTY
-Dress
-Crown
-Torch
M, L, XL

01310
LADY LIBERTY
-Dress with Attached Drape
-EVA Headpiece
-EVA Torch
S, M, L, XL
Plus Size Also Available

01729
LADY LIBERTY
1XL (16-18), 2XL (18-20), 3XL (20-22)

DUE TO THE PRODUCTION TIMING OF THIS CATALOG, FINAL PRODUCT ART MAY VARY FROM IMAGE SHOWN. PLEASE REQUEST FINAL PRODUCTION IMAGES FROM YOUR REPRESENTATIVE.

01411
BAVARIAN BEER MAID
-Dress
-Apron
-Pettiskirt
XS, S, M, L, XL

Plus Size Also Available

01643
BAVARIAN BEER MAID
1XL (16-18), 2XL (18-20), 3XL (20-22)

60682
LEDERHOSEN KIT
-Suspenders
-Hat
One Size

01135
BAVARIAN BAR MAID
-Dress
-Hair Bows
-Pettiskirt
XS, S, M, L, XL, XXL

01509
FLIRTY LEDERHOSEN
-Lederhosen
-Top
-Mini Hat
XS, S, M, L, XL

5020-016
BEER GARDEN GIRL
-Dress
-Apron
-Pettiskirt
XS, S, M, L, XL

DUE TO THE PRODUCTION TIMING OF THIS CATALOG, FINAL PRODUCT ART MAY VARY FROM IMAGE SHOWN. PLEASE REQUEST FINAL PRODUCTION IMAGES FROM YOUR REPRESENTATIVE.

01294
OKTOBERFEST MAN
-Suspenders
-Hat
-Shorts
M, L, XL

01572
OKTOBERFEST FRAULEIN
-Dress with Attached Corset
-Apron
-Pettiskirt
XS, S, M, L, XL
Plus Size Also Available

01751
OKTOBERFEST FRAULEIN
1XL (16-18), 2XL (18-20),
3XL (20-22)

THE IMPAWSTERS®

UNLEASH YOUR PET'S ALTER EGO

By California Costumes®

PET20149

SPIDER PUP

- -Faux Fur Headpiece with Googly Eyes
- -Faux Fur Costume with Attached Legs

XS, S, M, L

PET20156

ACTION HERO

- -Body with Attached Arms
- -Bullet Belt
- -Wig
- -Headband
- -Foam Gun

XS, S, M, L

PET20134

FRANKENPUP

- -Jacket with Attached Collar
- -Hood with Bones

XS, S, M, L

PET20157

DEADLY DOLL

- -Costume with Attached Arms
- -Foam Knife
- -Wig

XS, S, M, L

DUE TO THE PRODUCTION TIMING OF THIS CATALOG, FINAL PRODUCT ART MAY VARY FROM IMAGE SHOWN. PLEASE REQUEST FINAL PRODUCTION IMAGES FROM YOUR REPRESENTATIVE.

PET20147
UNCLE SAM
-Jacket with Attached Shirt and Bow Tie
-Hat
-Wig
XS, S, M, L

PET20127
HOLY HOUND
-Printed Miter Headpiece
-Printed Costume with Detachable Stole
XS, S, M, L

Back View

PET20150
AL-BARK EINSTEIN
-Coat
-Dickey with Attached Tie
-Wig
XS, S, M, L

Pup-A-Razzi™ is a trademark of © California Costume Collections, Inc.©

UNITED STATES POSTAL SERVICE®

PET20170
US MAIL CARRIER PUP
-Shirt with Attached Arms
-Cap
-Box
XS, S, M, L

ABC Prod. Co.

USPS is a trademark owned by the United States Postal Service and is used with permission and under license to California Costumes.
©2021 United States Postal Service. All rights reserved.

ups®

PET20151
UPS PAL
-Shirt with Attached Arms
-Visor
-Box
XS, S, M, L

© Copyright 2021 United Parcel Service of America, Inc. UPS, the UPS brandmark and the color brown are trademarks of United Parcel Service of America, Inc. All rights reserved.

DUE TO THE PRODUCTION TIMING OF THIS CATALOG, FINAL PRODUCT ART MAY VARY FROM IMAGE SHOWN. PLEASE REQUEST FINAL PRODUCTION IMAGES FROM YOUR REPRESENTATIVE.

PET20158
CATERPILLAR
-Headpiece
-Body
XS, S, M, L

PET20164
MONARCH BUTTERFLY
-Headpiece with Antennae
-Printed Foam Wings
XS, S, M, L

PET20165
PRETTY AS A PEACOCK
-Headpiece
-Body
XS, S, M, L

Pup-A-Razzi™ is a trademark of © California Costume Collections, Inc.©

PET20166
KING OF THE JUNGLE
-Plush Mane Headpiece
XS, S, M, L

PET20163
PANDA POOCH
-Headpiece
-Body
XS, S, M, L

PET20162
TEDDY BEAR
-Headpiece
-Body
XS, S, M, L

DUE TO THE PRODUCTION TIMING OF THIS CATALOG, FINAL PRODUCT ART MAY VARY FROM IMAGE SHOWN. PLEASE REQUEST FINAL PRODUCTION IMAGES FROM YOUR REPRESENTATIVE.

PET20169
PUPASAURUS REX
-Foam Printed Headpiece
-Foam Padded Costume with Arms and Tail
XS, S, M, L

PET20159
DINO PUP
-Headpiece
-Body with Attached Egg
XS, S, M, L

Pup-A-Razzi™ is a trademark of © California Costume Collections, Inc.©

PET20167
TRICERADOG
-Headpiece with Horns
XS, S, M, L

PET20168
STEGOSAURUS
-Foam Printed Headpiece
-Foam Padded Costume with Spinal Plates and Spikey Tail
XS, S, M, L

DUE TO THE PRODUCTION TIMING OF THIS CATALOG, FINAL PRODUCT ART MAY VARY FROM IMAGE SHOWN. PLEASE REQUEST FINAL PRODUCTION IMAGES FROM YOUR REPRESENTATIVE.

BEST OF THE BEST

*Styles listed are top styles and are not in order by ranking

*Items in red were new releases for 2020

INFANT COSTUMES

10029	BABY DOLL	11
10048	CRAFTY LIL' WITCH	5
10049	WITTLE WEREWOLF	7
10050	PEE WEE PIRATE	9
10054	UPS BABY	13

TODDLER COSTUMES

00014	TINY	40
00043	UPS DRIVER	14
00044	US MAIL CARRIER	15
00104	GALLANT KNIGHT	33
00105	FIRE BREATHING DRAGON	33
00121	STEALTH NINJA	20
00134	50'S POODLE CUTIE	36
00163	SOLDIER	19
00171	HOCUS POCUS	21
00177	PUMPKIN PATCH SCARECROW	22
2020-037	WEE-WOLF GIRL	25

CHILD/TWEEN GIRL COSTUMES

00303	AMELIA EARHART/AVIATOR	417
00402	POLICE OFFICER	242
00443	GUARDIAN ANGEL	276/447
00453	HOODED ROBE	97
00456	HIGH SCHOOL CHEERLEADER	228
00480	PIONEER GIRL	411
00483	SUSAN B. ANTHONY/HARRIET TUBMAN	404
00535	REAPER GIRL	91
00536	ROYAL VAMPIRE	80
00568	FEARLESS NINJA	121
00573	MEDIEVAL PRINCESS	153
00586	CREEPY CLOWN GIRL	52
00609	WEREWOLF GIRL	75
00618	ENGLISH NANNY	252
3020-092	CREEPER CLOWN	47

CHILD BOY COSTUMES

00228	STEALTH NINJA	118
00236	HOWLING AT THE MOON	77
00297	ALBERT EINSTEIN/PHYSICIST	422
00310	GRIM REAPER DELUXE	89
00344	VALIANT KNIGHT	149
00354	SOUL TAKER	95
00397	STEALTH NINJA	117
00398	KILLER KLOWN	51
00435	BENJAMIN FRANKLIN/COLONIAL MAN	398
00466	SINISTER JESTER	59
00468	SOLDIER	244
00473	NINJA WARRIOR	121
00486	PAUL REVERE	401
00494	GORILLA	221
00505	STEALTH NINJA (BLUE)	117
3120-098	BOOGERS THE CLOWN	218

ADULT FEMALE COSTUMES

01113	FOXY LADY	200
01151	WOMEN'S DELUXE CLASSIC TOGA	138
01168	CARDIAC ARREST	239
01169	NURSE HEART BREAKER	239
01196	SPANISH PIRATE	173
01271	EGYPTIAN GODDESS	127
01289	LETHAL BEAUTY	262
01367	DISCO SENSATION	197
01428	GOTHIC WITCH	71
01432	VOODOO MAGIC	66
01435	TWISTED CLOWN	52
01439	CREEPY SCARECROW	104
01568	ENGLISH NANNY	251
01572	OKTOBERFEST FRAULEIN	465
5020-028	PSYCHO JESTER	58

ADULT MALE COSTUMES

00746	EVIL JESTER	62
01067	VERY COOL VAMPIRE	82
01126	MEN'S DELUXE CLASSIC TOGA	138
01129	ROBIN HOOD	159
01145	HORROR ROBE	95
01258	ROMAN GLADIATOR	142
01283	NIGHTMARE CLOWN	49
01318	CUTTHROAT PIRATE	174
01401	VOODOO DUDE	65
01409	ARABIAN FOLK HERO	253
01507	STORYBOOK PRINCE	255
01535	GEORGE WASHINGTON 01567	400
	DELUXE EASTER BUNNY	459

PLUS COSTUMES

01048	FASHION FLAPPER	291
01080	GRIM REAPER	284
01622	MEDUSA	285
01688	OLYMPIC GODDESS	285
01689	SNOW WHITE	290
01702	DELUXE HOODED ROBE	283
01703	DELUXE HOODED ROBE	283
01704	TAVERN MAIDEN	286
01715	PIRATE WENCH	288
01719	DARK RED RIDING HOOD	290
01777	DISCO DAZZLER	289
01785	ENGLISH NANNY	282
01012PLUS	BIG FOOT	224
8020-133	CREEPY SCARECROW	284

PET COSTUMES

PET20127	HOLY HOUND DOG COSTUME	467
PET20149	SPIDER PUP DOG COSTUME	466
PET20151	UPS PAL DOG COSTUME	468
PET20156	ACTION HERO DOG COSTUME	466
PET20157	DEADLY DOLL DOG COSTUME	466
PET20164	MONARCH BUTTERFLY DOG COSTUME	469
PET20168	STEGOSAURUS DOG COSTUME	472
PET20169	PUPASAURUS REX DOG COSTUME	471
PET20170	US MAIL CARRIER PUP DOG COSTUME	468

WIGS

60334	JUMBO AFRO WIG	338
70034	DISCO DIRT BAG WIG & MOUSTACHE	340
70035	ROCK N' ROLL WIG	335
70160	80'S BLUES ROCKER BEARD WITH MOUSTAC	387
70238	AFRO CHOPS WIG	338
70277	DISCORAMA MAMA WIG	337
70287	COUNTRY WESTERN DIVA WIG	340
70486	THE MAN MOUSTACHE	386
70544	HEAVY METAL ROCKER WIG	342
70631	BOMBSHELL WIG	336
70698	LIL' MERMAID WIG	320
70765	FOXY LADY WIG	339
70882	CRUEL DIVA WIG	354
70887	CLOWN PUFFS	367
70896	VOODOO PRIESTESS WIG	357
7020-106	BEETLE GIRL WIG	374

ACCESSORIES

60318	CRUSADER SHIELD & SWORD 18"	307
60320	WARLOCK STAFF	301
60323	REAPER SCYTHE	301
60368	ROMAN SANDAL	309
60471	GLADIATOR COMBAT SHIELD & SWORD 12"	307
60559	EGYPTIAN STAFF	303
60566	SPARTAN COMBAT SHIELD & SWORD 12"	307
60620	WITCH'S BROOM	302
60649	WITCH'S WAND	302
60710	WIZARD STAFF	301
60756	FAUX DALMATIAN STOLE	309

SCHOLASTICS COLLECTION

00297	ALBERT EINSTEIN/PHYSICIST	422
00303	AMELIA EARHART/AVIATOR	417
00346	COLONIAL VILLAGE GIRL	402
00429	GEORGE WASHINGTON	399
00480	PIONEER GIRL	411
00483	SUSAN B. ANTHONY/HARRIET TUBMAN	404
00485	FRONTIER BOY/DAVY CROCKETT	413
00486	PAUL REVERE	401
00590	EARLY AMERICAN GIRL	412
00610	PRAIRIE GIRL	411
01535	GEORGE WASHINGTON	400
01544	BENJAMIN FRANKLIN/COLONIAL MAN	398
60740	OLD TIMER KIT	427
60748	PROSPECTOR PICK AXE AND PAN	310

WINTER HOLIDAY COLLECTION

00421	STARLIGHT ANGEL	275/445
00438	THE VIRGIN MARY	449
00439	SAINT JOSEPH	449
00443	GUARDIAN ANGEL	276/447
00587	ELF IN CHARGE	441
01315	JESUS	226/452
01316	THE VIRGIN MARY	453
01317	SAINT JOSEPH	453
01369	THE POPE	226
01491	ELF IN CHARGE	441
01556	CLASSIC MRS. CLAUS	433
01564	HERDSMAN/NOAH	452

SEASONAL COSTUMES

00086	LIL' INDIAN PRINCESS	35
00425	PILGRIM GIRL	396
00426	NATIVE AMERICAN PRINCESS	394
01310	LADY LIBERTY	462
01311	PILGRIM WOMAN	395
01312	PILGRIM MAN	395
01567	DELUXE EASTER BUNNY	459
01572	OKTOBERFEST FRAULEIN	465
60757	MINI BOW AND ARROW SET	306

INDEX

00008	VAMPIRE	23
00009	BUDDY	40
00014	TINY	40
00015	LIL' MERMAID	27
00043	UPS DRIVER	14
00044	US MAIL CARRIER	15
00051	AHOY MATEY!	29
00069	LIL' ALICE	34
00075	PRECIOUS LIL' PIRATE	29
00078	STARLIGHT ANGEL	37
00086	LIL' NATIVE PRINCESS	35
00104	GALLANT KNIGHT	33
00105	FIRE BREATHING DRAGON	33
00121	STEALTH NINJA	20
00127	LITTLE PRAIRIE GIRL	35
00134	50'S POODLE CUTIE	36
00146	SWEET LITTLE ANGEL	37
00162	DAPPER VAMPIRE	23
00163	SOLDIER	19
00171	HOCUS POCUS	21
00172	CRAFTY LITTLE WITCH	21
00175	ELF IN CHARGE	441
00176	JOLLY LIL' ELF	437
00177	PUMPKIN PATCH SCARECROW	22
00186	WITTLE WIZARD	31
00187	JR. FIRE CHIEF	17
00188	LITTLE PRAIRIE GIRL	36
00189	KREEPY KLOWN KID	41
00190	PINT-SIZED PILOT	18
00191	ROYAL VAMPIRE	23
00192	JR. JET PILOT	19
00209	HEADLESS HORSEMAN	88
00211	ZOMBIE HUNTER	102
00216	VAMPIRE GIRL	84
00217	EVIL JESTER	62
00221	EVIL JESTER	61
00225	HERCULES	141
00227	PRINCE OF DARKNESS	83
00228	STEALTH NINJA	118
00229	HOWLING HORROR	89
00231	MR. GRIM	91
00236	HOWLING AT THE MOON	77
00246	LITTLE MERMAID	274
00263	DISCO DOLLY	198
00270	ALL STAR CHEERLEADER	228
00274	ROBIN HOOD	157
00275	INCANTASIA, THE GLAMOUR WITCH	72
00276	DRAGON SLAYER	150
00284A	WICKED SCARECROW	103
00297	ALBERT EINSTEIN/PHYSICIST	422
00299	CREEPY CLOWN	51
00303	AMELIA EARHART/AVIATOR	417
00309	PRINCESS WILDFLOWER	394
00310	GRIM REAPER DELUXE	89
00325	GLADIATOR	139
00326	SPECIAL OPS NINJA	123
00336	ROTTEN TO THE CORE	99
00338	JOKES ON YOU!	60
00341	ARCTIC FORCES NINJA	123
00343	POLICE	242
00344	VALIANT KNIGHT	149
00346	COLONIAL VILLAGE GIRL	402
00347	ROMAN PRINCESS	138
00354	SOUL TAKER	95
00356	WAR NURSE	406
00358	NIGHTMARE CLOWN	50
00360	CHRISTOPHER COLUMBUS/EXPLORE	394
00361	POODLE SKIRT	190
00366	CLASSICAL COMPOSER/AMADEUS	409
00367	FAMOUS COMPOSER/BEETHOVEN	410
00373	DELUXE QUEEN OF HEARTS	267
00375	PATCHWORK SCARECROW	105
00376	GARGOYLE GIRL	109
00381	QUEEN GUINEVERE	152
00389	THE BLACK KNIGHT	150
00393	RENAISSANCE QUEEN	152
00394	HAUNTED BEAUTY	86
00397	STEALTH NINJA	117
00398	KILLER KLOWN	51
00399	80'S VALLEY GIRL	203
00400	50'S SWEETHEART	187
00401	50'S SWEETHEART	188
00402	POLICE OFFICER	242
00411	PATRIOTIC CHEERLEADER	228
00416	GOTHIC VAMPIRESS	79
00421	STARLIGHT ANGEL	275/445
00424	PILGRIM BOY	396
00425	PILGRIM GIRL	396
00426	NATIVE AMERICAN PRINCESS	394
00429	GEORGE WASHINGTON	399
00431	COLONIAL LADY	399
00432	ABRAHAM LINCOLN/FREDERICK DOUGLASS	404/405
00433	AMERICAN PATRIOT	401
00434	BRITISH REDCOAT	401
00435	BENJAMIN FRANKLIN/COLONIAL MAN	398
00436	JESUS	451
00438	THE VIRGIN MARY	449
00439	SAINT JOSEPH	449
00443	GUARDIAN ANGEL	276/447
00449	SPARTAN WARRIOR	135
00450	POSH PIRATE	173
00453	HOODED ROBE	97
00456	HIGH SCHOOL CHEERLEADER	228
00463	EVIL UNCHAINED	92
00464	DISCO DARLING	197
00466	SINISTER JESTER	59
00468	SOLDIER	244
00470	COOL WITCH	71
00473	NINJA WARRIOR	121
00474	BLOOD MOON	77
00475	HERDSMAN/NOAH	451
00477	AMERICAN AVIATOR	418
00478	PRETTY POISON	262
00479	COWGIRL/ANNIE OAKLEY	415
00480	PIONEER GIRL	411
00483	SUSAN B. ANTHONY/HARRIET TUBMAN	404
00485	FRONTIER BOY/DAVY CROCKETT	413
00486	PAUL REVERE	401
00488	ZOMBIE GIRL	99
00489	GHOSTLY GIRL	85
00491	DELUXE RED RIDING HOOD	270
00492	COOL KID BIKER VEST	209
00493	MOONLIGHT SHIMMER WITCH	74
00494	GORILLA	221
00501	COUNT BLOODFIEND	84
00502	VICTORIAN VAMPIRA	84
00505	STEALTH NINJA	117
00510	FULL MOON FURY	75
00512	ALL ABOARD!	39
00513	DINO RIDER	39
00520	ANCIENT REAPER	94
00524	ARCHANGEL	446
00525	MAD HATTER	265
00526	EVIL DUMMY	107
00527	DELUXE PIRATE CAPTAIN	175
00529	ZOMBIE PROM QUEEN	101
00532	VALOROUS VIKING GIRL	178
00535	REAPER GIRL	91
00536	ROYAL VAMPIRE	80
00537	AIN'T AFRAID A NO WOLF	268
00539	FAMOUS DETECTIVE	249
00541	HOLIDAY ANGEL	275/447
00543	MISS T. FYE, TELLER OF FORTUNES	57
00544	ZOMBIE HOODIE	101
00545	CUTE COP	242
00548	HOLIDAY CAROLER BOY	443
00549	NASA FLIGHT JACKET	423/424
00550	NAVY/SAILOR BOY	235
00551	NAVY/SAILOR GIRL	235
00552	FIGHTER PILOT	243/244
00556	BRAVE KNIGHT	149
00562	NASA JUMPSUIT	423
00563	GOTHIC VAMPIRE	79
00565	HOLLYWOOD DIVA W/OUT SUNGLASSES	185
00567	FEARLESS NINJA	122
00568	FEARLESS NINJA	121
00569	REBEL PIRATE	171
00570	HORROR ROBE	96
00572	MEDIEVAL PRINCESS	154
00573	MEDIEVAL PRINCESS	153
00574	NOBLE KNIGHT	147
00576	FEARLESS GLADIATOR	140
00583	HIGH SEAS CAPTAIN	176
00585	DARK PRINCESS	261
00586	CREEPY CLOWN GIRL	52
00587	ELF IN CHARGE	441
00588	CUTTHROAT PIRATE	174
00589	RENAISSANCE BOY	163
00590	EARLY AMERICAN GIRL	412
00591	PIONEER BOY	412
00592	JUNIOR SWAT	243
00593	JUNIOR FIRE CHIEF	247
00594	ROSIE THE RIVETER	418
00595	WILD LIFE EXPERT/ARCHAEOLOGIST	222/246
00596	SKULL ISLAND PIRATE	171
00598	DRAGON KNIGHT	148
00599	DARK WIZARD	64
00600	AMERICAN SUFFRAGETTE	419
00602	ALICE	264
00603	AIRPLANE PILOT	248
00604	FESTIVE ELF	440
00605	WILD WEST SHERIFF/OUTLAW	181/416
00606	MELCHIOR, WISE MAN (THREE KINGS)	448
00609	WEREWOLF GIRL	75
00610	PRAIRIE GIRL	411
00611	TOYMAKER ELF, GIRL	437
00612	TOYMAKER ELF, BOY	438
00613	GASPAR, WISE MAN (THREE KINGS)	448
00615	NEW WORLD EXPLORER/CAPTAIN JOHN	394
00616	STATUE OF LIBERTY	462
00618	ENGLISH NANNY	252
00622	BASIC TOGA	131
00623	WICKED KLOWN	50
00624	PUMPKIN MONSTER GIRL	106
00626	50'S SOCK HOP DRESS	188
00627	50'S POODLE SKIRT	189
00628	50'S POODLE SKIRT	189
00631	SOUL EATER	95
00632	PUMPKIN CREATURE	106
00633	GHASTLY GARGOYLE	109
00634	SEA SCOUNDREL	172
00637	RINGMASTER	53
00650	BALTHASAR, WISE MAN (THREE KINGS)	448
00654	DELUXE SAMURAI	120
00708	CHIMNEY SWEEP	252
00710	50'S HOP W/POODLE SKIRT	190
00713	AMERICAN SUFFRAGETTE	419
00718	MASSIVE MOBSTER	225
00724	DARK MAJESTY	260
00735	SADISTIC CLOWN	49
00740	SHE-WOLF	76
00742	HEADLESS HORSEMAN	88
00744	COUNT BLOODTHIRST	83
00746	EVIL JESTER	62
00747	DRAGON KNIGHT	147
00748	DELUXE MARILYN	186
00751	ATHENIAN GODDESS	132
00753	HERCULES	141
00755	SOUTH SEAS SIREN	169
00767	SEXY MARILYN	185
00771	THE WHITE RABBIT	266

00781	CHIC POP SENSATION	206
00784	CONVICT CHICK	240
00785	FULL MOON FURY	76
00789	OLD SCHOOL RAPPER	203
00801	JAILBIRD	240
00811	DISCO DOLLY	197
00816	HOT PURSUIT	241
00819	SWEET DADDY BEAUJOLAIS	202
00827	ROGUE PIRATE	169
00830	POODLE SKIRT	190
00832	SUPA MAC DADDY	202
00836	NAPOLEON/FRENCH EMPEROR	179
00837	FASHION FLAPPER	183
00839	PIMP	201
00853	INCANTASIA, THE GLAMOUR WITCH	72
00880	FULL MOON MADNESS	78
00891	STEAMPUNK CAPTAIN	232
00893	CRY BABY	277
00903	DISCOLICIOUS	198
00919	DISCO SLEAZEBALL	198
00923	POLICE	241
00928	EVIL JESTER	61
00935	PHARAOH	126
00942	FASHION NURSE	237
00956	DISCO DIVA	199
00958	ROCK LEGEND	186
00961	SNOW WHITE	255
00967	VARSITY CHEERLEADER	227
00978	REFEREE	278
00981	SUMO WRESTLER	278
00984	GROOVY DISCO SHIRT	200
01001	NAUTICAL DOLL	234
01010	GORILLA	221
01010GRN	GORILLA (GREEN)	223
01010PIK	GORILLA (PINK)	223
01010PLUS	GORILLA/PLUS	221
01011	BIG BAD WOLF	270
01011PLUS	BIG BAD WOLF/PLUS	270
01012	BIG FOOT	224
01012PLUS	BIG FOOT/PLUS	224
01023	SPARTAN WARRIOR	135
01027	DOCTOR SCRUBS	237
01028	GANGSTER	183
01031	GUNFIGHTER	182
01047	WOLF GRANNY	269
01048	FASHION FLAPPER/PLUS	291
01055	GRIM REAPER	93
01057	STEAMPUNK COMMANDER	232
01067	VERY COOL VAMPIRE	82
01068	SPARTAN QUEEN	135
01069	ROMAN EMPRESS	142
01074	CENTURION	140
01080	GRIM REAPER/PLUS	284
01082	ABOMINABLE SNOWMAN	224
01083	BIG FRANK	225
01084	DISCO DUDE	199
01094	BLOOD THIRSTY BEAUTY	82
01098	MR. GRIM	93
01101	DARK MAD HATTER	265
01108	MYSTICAL CHARMER	57
01113	FOXY LADY	200
01123	NOBODY'S FOOL	58
01126	MEN'S DELUXE CLASSIC TOGA	138
01129	ROBIN HOOD	159
01130	MUSKETEER	179
01131	BLACKBEARD, THE PIRATE	173
01132	JACK THE RIPPER	81
01134	DARK ALICE	265
01135	BAVARIAN BAR MAID	464
01136	TAVERN MAN	155
01140	PARISIAN SHOWGIRL	233
01141	FALLEN ANGEL	115
01143	LAST LAUGH, THE CLOWN	112
01144	VICTORIAN DOLL	107
01145	HORROR ROBE	95
01148	DELUXE HOODED ROBE	98
01151	WOMEN'S DELUXE CLASSIC TOGA	138
01159	TAVERN MAIDEN	155
01164	SEXY SWASHBUCKLER	170
01166	VALLEY GIRL	203
01168	CARDIAC ARREST	239
01169	NURSE HEART BREAKER	239
01172	GOIN' APE	112
01176	GANGSTER/PLUS	291
01182	LADY IN WAITING	143
01184	ROUND' EM UP!	182
01185	DARK RED RIDING HOOD	269
01187	PIRATE WENCH	176
01188	PLUNDERING PIRATE	171
01189	MOB BOSS	184
01190	JOKES ON YOU!	59
01191	ALICE	264
01193	CAESAR	137
01196	SPANISH PIRATE	173
01209	RETRO STEWARDESS	248
01212	ZOMBIE HOODIE	101
01220	TINKERBELL FAIRY	251
01222	CLEOPATRA	127
01224	SAILOR	234
01226	NAVY	235
01231	EVIL SORCERESS	261
01234	KING ARTHUR	143
01241	MARK ANTONY	137
01243	SNOW BEAST	111
01244	70?S GLITZ N GLAMOUR	191
01245	DELUXE MUSKETEER	180
01248	PIONEER WOMAN	411
01249	DISCO KING	191
01258	ROMAN GLADIATOR	142
01260	LEOPARD PANT SET	206
01264	NIFTY 50'S	188
01271	EGYPTIAN GODDESS	127
01273	HS REUNION MINI-DRESS	211
01280	HS REUNION MINI-DRESS	211
01281	STEAMPUNK GIRL	229
01283	NIGHTMARE CLOWN	49
01284	NAVY CAPTAIN	234
01289	LETHAL BEAUTY	262
01292	BADAZZ BIKER VEST	210
01294	OKTOBERFEST MAN	465
01295	THE LEGEND OF BLOODY MARY	70
01299	DELUXE MERMAID	274
01301	EVIL WINGED MONKEY	109
01305	ENGLISH SUFFRAGETTE	420
01309	UNCLE SAM	462
01310	LADY LIBERTY	462
01311	PILGRIM WOMAN	395
01312	PILGRIM MAN	395
01315	JESUS	226/452
01316	THE VIRGIN MARY	453
01317	SAINT JOSEPH	453
01318	CUTTHROAT PIRATE	174
01327	HAUNTING BEAUTY	85
01328	GLORIOUS GODDESS	132
01336	VIKING VIXEN	178
01338	DELUXE HOODED ROBE	97
01339	SASQUATCH	111
01345	CLASSIC CINDERELLA	257
01346	CLASSIC BEAUTY	256
01349	MIGHTY VIKING	178
01353	RUTHLESS ROGUE	175
01356	SOUL TAKER	96
01358	LADY ROBIN HOOD	157
01363	QUEEN OF THE HIGH SEAS	175
01364	MEDIEVAL MAIDEN	156
01365	ELEGANT EMPRESS	179
01366	MYSTICAL MUMMY	87
01367	DISCO SENSATION	197
01369	THE POPE	226
01370	MEDIEVAL KNIGHT	148
01372	SINISTER JESTER	60
01373	GRAY LYCAN	78
01379	LADY GUINEVERE	153
01380	LADY GUINEVERE	154
01383	ANCIENT REAPER	94
01387	ROTTEN TO THE CORE	102
01391	50'S SWEETHEART	187
01393	BRAZEN BUCCANEER	172
01397	DELUXE PIRATE CAPTAIN	170
01400	MARDI GRAS JESTER	457
01401	VOODOO DUDE	65
01406	BLACK MASS	115
01408	WAR NURSE	406
01409	ARABIAN FOLK HERO	253
01410	ARABIAN PRINCESS	253
01411	BAVARIAN BEER MAID	463
01415	KILLER IN THE CORNFIELD	103
01419	LADY KNIGHT	147
01424	THE AMAZING TATTOOED LADY	56
01425	GOIN' BANANAS!	222
01426	MONSTER WOLF	77
01427	LADY MUSKETEER	180
01428	GOTHIC WITCH	71
01429	HIGH SEAS HEROINE	174
01430	EVIL STORYBOOK QUEEN	259
01431	SEDUSA	134
01432	VOODOO MAGIC	66
01432PLUS	VOODOO MAGIC/PLUS	282
01433	GLORIOUS GLADIATOR	139
01435	TWISTED CLOWN	52
01436	DIE LAUGHING	51
01437	DISCO DAZZLER	194
01439	CREEPY SCARECROW	104
01440	RICH WITCH	73
01443	SCALLYWAG PIRATE	172
01444	ROYAL STORYBOOK PRINCE	255
01445	TOWERING TERROR VAMPIRE	113
01449	AIN'T AFRAID A NO WOLF	268
01450	FELINE GODDESS/BASTET	126
01451	BLOODTHIRSTY VIXEN	81
01452	DAZZLING RINGMASTER	53
01454	PARTY TOGA	131
01455	DALMATIAN HOODIE	272
01458	CRUEL DIVA	272
01459	ROYAL STORYBOOK KING	258
01460	ROYAL STORYBOOK QUEEN	258
01463	STORYBOOK BEAST	256
01465	DARK PRINCE	259
01467	50'S POODLE SKIRT	189
01468	TOWERING TERROR REAPER	113
01469	DARK WIZARD	64
01471	A VERY MAD HATTER	266
01472	MAD ALICE	266
01473	DARK QUEEN OF HEARTS	267
01483	SASSY SCARECROW	105
01491	ELF IN CHARGE	441
01492	SASSY SANTA	434
01493	FESTIVE ELF	440
01494	MELCHIOR, WISE MAN (THREE KINGS)	450
01495	SANTA'S WORKSHOP APRON	431
01496	TUXEDO APRON	456
01497	GINGERBREAD APRON	430
01498	MRS. CLAUS APRON	431
01499	GASPAR, WISE MAN (THREE KINGS)	450
01500	BALTHASAR, WISE MAN (THREE KINGS)	450
01504	EL NOVIO MUERTO	70
01507	STORYBOOK PRINCE	255
01508	STEAMPUNK ADVENTURER	231
01509	FLIRTY LEDERHOSEN	464
01512	TURNED TO STONE	134
01513	SANTA'S WORKSHOP ELF	438
01514	ARCHANGEL	446
01515	HOLIDAY CAROLER WOMAN	443
01520	HOLIDAY CAROLER MAN	443
01523	TOWERING TERROR PUMPKIN	114

01524 AMELIA EARHART/AVIATOR 417
01525 FRONTIER LADY 413
01527 FRONTIER MAN/DAVY CROCKETT 413
01528 COWGIRL/ANNIE OAKLEY 415
01529 WILD WEST SHOWMAN/BUFFALO BILL 415
01535 GEORGE WASHINGTON 400
01536 STEALTH NINJA 122
01541 ABRAHAM LINCOLN/FREDERICK DOUGLASS 403/405
01544 BENJAMIN FRANKLIN/COLONIAL MAN 398
01546 WILLIAM SHAKESPEARE 160
01548 SUSAN B. ANTHONY/HARRIET TUBMAN 403
01552 SANTA'S HELPER 439
01554 CHRISTMAS ELF 436
01555 WORKSHOP ELF 439
01556 CLASSIC MRS. CLAUS 433
01557 MRS. CLAUS DELUXE 433
01559 4TH OF JULY APRON 461
01564 HERDSMAN/NOAH 452
01565 SHEPHERD/MOSES 452
01566 COLONIAL LADY 400
01567 DELUXE EASTER BUNNY 459
01568 ENGLISH NANNY 251
01569 ROMEO 160
01570 POLICE WOMAN 241
01571 SADISTIC SCARECROW 104
01572 OKTOBERFEST FRAULEIN 465
01573 VICTORIAN STEAMPUNK 231
01576 STEAMPUNK FANTASY 230
01578 DARK MONARCH 260
01582 MOBSTER 184
01585 VOODOO DOLLY 67
01588 VENGEFUL SPIRIT 86
01590 WARRIOR QUEEN 177
01591 GRECIAN TOGA DRESS 130
01593 GRECIAN TOGA 130
01611 CUTTHROAT PIRATE/PLUS 288
01613 EVIL JESTER/PLUS 284
01621 HERCULES/PLUS 285
01622 MEDUSA/PLUS 285
01627 EVIL JESTER/PLUS 284
01637 CAESAR/PLUS 284
01641 ROGUE PIRATE/PLUS 288
01643 BAVARIAN BEER MAID/PLUS 287
01646 INCANTASIA, THE GLAMOUR WITCH 282
01650 DISCOLICIOUS/PLUS 289
01660 DISCO DIVA/PLUS 289
01673 ROMAN EMPRESS/PLUS 285
01680 50'S SWEETHEART/PLUS 289
01688 OLYMPIC GODDESS/PLUS 285
01689 SNOW WHITE/PLUS 290
01695 ROBIN HOOD/PLUS 286
01702 DELUXE HOODED ROBE/PLUS 283
01703 DELUXE HOODED ROBE/PLUS 283
01704 TAVERN MAIDEN/PLUS 286
01715 PIRATE WENCH/PLUS 288
01719 DARK RED RIDING HOOD/PLUS 290
01729 LADY LIBERTY/PLUS 462
01730 GUARDIAN ANGEL/PLUS 291
01737 THE POPE/PLUS 291
01739 RUTHLESS ROGUE/PLUS 288
01745 CLASSIC BEAUTY/PLUS 290
01748 ENGLISH SUFFRAGETTE/PLUS 287
01751 OKTOBERFEST FRAULEIN/PLUS 290
01752 COLONIAL VILLAGE WOMAN/PLUS 287
01753 AIN'T AFRAID A NO WOLF/PLUS 290
01762 LADY GUINEVERE/PLUS 287
01764 MYSTICAL CHARMER/PLUS 283
01770 QUEEN OF THE HIGH SEAS/PLUS 287
01772 BRAZEN BUCCANEER/PLUS 288
01777 DISCO DAZZLER/PLUS 289
01781 SCALLYWAG PIRATE/PLUS 286
01785 ENGLISH NANNY/PLUS 282
01786 DARK MONARCH/PLUS 285
01787 DARK MAJESTY/PLUS 285
01788 DISCO KING/PLUS 191/289
01790 HIGH SEAS HEROINE/PLUS 286
01791 GOTHIC WITCH/PLUS 282
01792 POLICE WOMAN/PLUS 291
01794 CHIMNEY SWEEP/PLUS 282
04012 ALICE 263
04016 THE MAD HATTER 263
04022 RED RIDING HOOD 270
04036 QUEEN OF HEARTS 263
04068 STEAMPUNK GIRL 229
04078 VOODOO DOLLY 67
04082 MISS REAPER 92
04083 MYSTERIOUS MUMMY 87
04090 STEAMPUNK FASHION GIRL 230
04091 MISS ROBIN HOOD 157
04096 VOODOO CHARM 65
04097 CREEPY SCARECROW 103
05047 THE MAD HATTER/TEEN 264
10019 ADORABLE DRAGON/INFANT 8
10023 OWLETTE/INFANT 5
10024 DARLING DRAGON/INFANT 8
10028 PETITE PIRATE/INFANT 9
10029 BABY DOLL/INFANT 11
10041 LIL' CHRISTMAS TREE/INFANT 11/433
10048 CRAFTY LIL' WITCH/INFANT 5
10049 WITTLE WEREWOLF/INFANT 7
10050 PEE WEE PIRATE/INFANT 9
10052 PIRATE OF THE CRIB-IAN/INFANT 10
10054 UPS BABY/INFANT 13
10055 CAP'N CUDDLEBUG/INFANT 10
1020-076 LIL' CUTE SCARECROW/INFANT 6
1020-090 TEENY WEENY WEREWOLF/INFANT 7
1120-097 HAPPY HARVEST SCARECROW/INFANT 6
1121-186 CLOWNIN' AROUND/INFANT 4
1220-096 VOODOO BABY DOLL/INFANT 12
1221-193 ADORABLE DALMATIAN/INFANT 12
2020-037 WEE-WOLF GIRL 25
2020-039 RENAISSANCE PRINCESS 31
2020-075 LIL' NINJA GIRL 20
2021-119 WITTLE WITCHIEPOO 22
2021-134 LITTLE QUEEN 32
2021-138 POSH VAMPIRE 24
2021-139 CLEVER LIL' CLOWN 42
2021-142 LITTLE RED RIDING HOOD 34
2021-169 PETITE PIRATE 30
2021-185 MARVELOUS MERMAID 28
2120-093 WEREWOLF PUP 25
2121-133 LITTLE KING 32
2121-143 SWANKY VAMPIRE 24
2121-197 CAP'N SHORTY 30
2220-038 LIL' SCIENTIST/INVENTOR 16
2221-152 JELLYFISH PONCHO 27
2221-153 GLOW IN THE DARK SPIDER PONCHO 43
2221-177 DALMATIAN PUPPY FLEECE JUMPSUIT 38
2221-182 ONE EYED MINI MONSTER 26
2221-183 NEON MINI MONSTER 26
2221-184 RAINBOW UNICORN 38
3020-002 FRONTIER SETTLER GIRL 414
3020-003 COLONIAL ERA DRESS/MARTHA WASHINGTON 397
3020-004 STARBURST ANGEL 276/445
3020-010 FRONTIER SETTLER GIRL 414
3020-027 PSYCHO JESTER 58
3020-030 RENAISSANCE FAIRE DRESS 163
3020-031 RENAISSANCE FAIRE DRESS 164
3020-040 DARK MAJESTY 260
3020-041 RENAISSANCE PRINCESS 152
3020-056 THE PRIN-SASS 261
3020-057 BAD BLOOD 80
3020-092 CREEPER CLOWN 47
3020-095 CREEPY DOLL 108
3020-099 SNOTS OF FUN CLOWN 218
3021-103 VOODOO TUNIC DRESS 66
3021-104 WITCH IN TRAINING 74
3021-105 I LOVE THE 90S 205
3021-122 INSPIRED ARTIST 420
3021-125 AMERICAN COLONIAL DRESS 402
3021-127 AEROSPACE MATHEMATICIAN 424
3021-135 QUEEN FOR A DAY 151
3021-140 CLEVER CLOWN 48
3021-144 NINJA GIRL 118
3021-145 WITCH'S COVEN COAT 74
3021-146 90'S HIP HOP SUPERSTAR 208
3021-154 PLAYTIME NURSE 238
3021-162 ROBIN, PRINCESS OF THIEVES 158
3021-163 LIKE TOTALLY 80'S 204
3021-191 DOLL PARTS 108
3120-070 WICKED RINGMASTER 54
3120-087 WORM WISHES FROM THE GRAVE 100
3120-088 HAZARDOUS WASTE ZOMBIE 100
3120-089 TRASH PANDA 217
3120-091 GHOUL IN THE GRAVEYARD 100
3120-098 BOOGERS THE CLOWN 218
3120-100 SEE MONSTER 216
3120-101 FART CLOUD 215
3121-102 CARNIVAL CREEPSTER 48
3121-159 PARK RANGER 245
3121-165 90'S HIP HOP KID 208
3121-171 KINDHEARTED KING 151
3121-189 FIRE AND BRIMSTONE 3121-190 90
SHADOW OF DEATH 90
3121-192 CRAZY EYED CLOWN 3220-001 46
ANCIENT EGYPTIAN TUNIC 3220-051 128
MONSTER DOG 110
3220-052 CAT FIGHT 110
3220-053 BAD HARE DAY 110
3220-147 HEALTHCARE HERO 238
3221-123 SOLAR SYSTEM COSTUME 424
3221-178 DALMATIAN PUP FLEECE JUMPSUIT 271
5020-006 COLONIAL ERA DRESS/MARTHA WASHINGTON 397
5020-009 MRS. CLAUS PINAFORE DRESS W/APRON 432
5020-011 VINTAGE CREEPER CLOWN 47
5020-012 ALL HANDS ON DECK 236
5020-014 ELIZABETHAN QUEEN 144
5020-016 BEER GARDEN GIRL 464
5020-019 RENAISSANCE PEASANT BLOUSE 167
5020-020 RENAISSANCE PEASANT BLOUSE 168
5020-021 RENAISSANCE PEASANT CHEMISE 162
5020-022 RENAISSANCE PEASANT CHEMISE 161
5020-025 PUMPKIN MONSTER 106
5020-026 70'S HALTER PANT SET 195
5020-028 PSYCHO JESTER 58
5020-029 ELVEN ARCHER 164
5020-035 MEDIEVAL OVERDRESS 161
5020-036 MEDIEVAL OVERDRESS 162
5020-043 SAMURAI WARRIOR FEMALE 119
5020-054 NAVY CAPTAIN 236
5020-055 DISCO DANCE QUEEN 193
5020-067 RENAISSANCE GYPSY/PIRATE 156
5020-068 DARK SEA SIREN 273
5020-069 VOODOO SWAMP WITCH 68
5020-083 THE BEARDED LADY 55
5020-084 TOTAL TANTRUM 219
5020-094 DOLL OF THE DAMNED 108
5021-108 WITCH'S COVEN COAT DRESS 73
5021-109 SUPREME SORCERESS 63
5021-110 LEGENDARY ROBIN HOOD 158
5021-124 ROMAN GODDESS 136
5021-126 AMERICAN COLONIAL DRESS 402
5021-136 80'S PARTY DRESS 204
5021-137 GOLD DISCO QUEEN 192
5021-147 MEDUSA, QUEEN OF THE GORGONS 133
5021-148 GOTHIC HOODED DRESS 69
5021-149 CRIMSON ROBE 98
5021-150 90'S BABY GIRL 207
5021-155 GOLD FEVER 194
5021-160 PIZZA PARTY DRESS 214
5021-164 80'S ROCK CHICK 205
5021-167 GOLDEN GODDESS 129
5021-170 GOTHIC MINI DRESS 69
5021-196 ESMERALDA 254
5021-198 DISCO LADY 196

5120-008	DELUXE SANTA CLAUS SET	432
5120-013	ELIZABETHAN KING	144
5120-017	RENAISSANCE FRIAR	159
5120-018	RENAISSANCE PEASANT SHIRT	167
5120-034	RENAISSANCE PEASANT SHIRT	168
5120-042	SAMURAI WARRIOR MALE	119
5120-058	WICKED RINGMASTER	54
5120-071	POSEIDON/NEPTUNE, GOD OF THE SEA	273
5120-074	FLASHY 70'S STYLE JUMPSUIT	193
5120-080	70'S DENIM JUMPSUIT	195
5120-081	GATOR MAN	68
5120-082	VINTAGE CIRCUS STRONGMAN	55
5120-086	MAJOR MELTDOWN	219
5121-128	FUNHOUSE FREAK	46
5121-141	70'S DISCO GUY	192
5121-151	PRINCE CHARMING	257
5121-161	ROCKIN' PIZZA DUDE	214
5121-166	90'S HIP HOP	207
5121-168	ROMAN WARRIOR	136
5121-179	GREEK GOD TOGA	129
5121-181	THE LADIES MAN	196
5121-188	YUPPIE PSYCHO KILLER	116
5220-005	ANCIENT EGYPTIAN TUNIC	128
5220-007	ALBERT EINSTEIN/PHYSICIST	250/421
5220-015	METALLIC KNIT CHAINMAIL TUNIC & COWL	145/146
5220-023	KNIGHT'S SURCOAT	146
5220-024	KNIGHT'S SURCOAT	145
5220-032	HOODED CLOAK	165
5220-033	HOODED CLOAK	166
5220-085	BIG BOOGER BABY	220
5221-001	HAPPY EASTER BUNNY	460
5221-172	NINJA FLEECE JUMPSUIT	281
5221-173	DALMATIAN FLEECE JUMPSUIT	271
5221-174	ELF FLEECE JUMPSUIT	435
5221-175	GINGERBREAD FLEECE JUMPSUIT	435
5221-176	SANTA FLEECE JUMPSUIT	434
60009	GLADIATOR SANDAL	309
60089	SANTA CLAUS BEARD & WIG	391
60281	WOLF MASTER SHIELD & SWORD 18"	307
60300	VIKING HELMET	314
60304	NIGHT STALKER ANI-MOTION MASK	299
60305	WEREWOLF ANI-MOTION MASK	299
60308	KNIGHT SWORD W/CRUSADER SHEATH	306
60310	NINJA ASSASSIN BLADES	312
60318	CRUSADER SHIELD & SWORD 18"	307
60320	WARLOCK STAFF	301
60322	ROMAN SWORD W/GOLD LION SHEATH	306
60323	REAPER SCYTHE	301
60324	PIRATE SWORD W/SKULL SHEATH	306
60331	AXE	305
60334	JUMBO AFRO WIG	338
60360	DELUXE BOOT COVERS	309
60367	GODDESS SANDAL	309
60368	ROMAN SANDAL	309
60370	JESTER SKULL CANE	304
60404	DEMON HORNS W/TEETH	314
60406	HELLION HORNS W/TEETH	314
60442	SEAWEED BOA 72"	309
60454	CRUSADER SWORD	306
60469	DEATH'S DAGGER	306
60471	GLADIATOR COMBAT SHIELD & SWORD 12"	307
60474	BARBARIAN COMBAT SHIELD & SWORD 12"	307
60495	PSYCHO JESTER CANE	304
60501	GLADIATOR COMBAT SHIELD & SWORD 18"	307
60509	LAST LAUGH THE CLOWN ANI-MOTION MASK	299
60516	GOIN APE ANI-MOTION MASK	299
60539	PSYCHO JESTER CANE	304
60540	DARK HARVEST ANI-MOTION MASK	299
60548	FALLEN ANGEL MASK & WINGS	311
60554	VAMPIRE CANE	304
60559	EGYPTIAN STAFF	303
60566	SPARTAN COMBAT SHIELD & SWORD 12"	307
60572	STEALTH NINJA WEAPONS BELT	312
60573	ZOMBIE HUNTER KIT	305
60578	HI - LOW PETTISKIRT	233
60579	HI - LOW PETTISKIRT	233
60584	STEALTH STRIKE	312
60587	TRICORN HAT	401
60592	VIKING LORD SHIELD & SWORD 18"	307
60606	ALIEN MASK & HANDS	300
60618	BLADE OF THE DAMNED DAGGER	306
60620	WITCH'S BROOM	302
60623	GLADIATOR MASK & SWORD	300
60624	SLASHER HOCKEY MASK & KNIFE	300
60634	SANTA BELLY	442
60646	DRAGON LORD SHIELD & SWORD 18'	307
60647	WARLORD CAPE	308
60648	WOLF CLAN WARRIOR CAPE	308
60649	WITCH'S WAND	302
60650	BLOODNIGHT WINGS	311
60653	OLD LADY KIT	425
60654	OLD MAN KIT	425
60655	CHILD WALKING CANE	303
60656	GEEKED OUT MASK	313
60659	VIKING GETUP	313
60660	SANTA CLAUS GETUP	442
60663	STEAMPUNK CANE	301
60664	DIVINE STAFF	303
60665	SHEPHERD'S STAFF	303
60667	DRAGON MASTER CAPE	308
60669	FANTASY WAND	302
60670	WICKED WINGS	311
60671	SUPER SIZE MASK	313
60676	ROSE ENCHANTRESS HORNS	314
60677	TWILIGHT TEMPTRESS HORNS	314
60678	WOODLAND FAIRY HORNS	314
60679	PARASITE CHEST	309
60681	EGYPTIAN SANDAL	309
60682	LEDERHOSEN KIT	463
60686	MISS LIBERTY	461
60687	PATRIOT LADY KIT	461
60704	SHIELD OF THRONES SHIELD & SWORD 18"	307
60709	QUEEN OF HEARTS STAFF	301
60710	WIZARD STAFF	301
60723	STORYBOOK BEAST MASK	256
60728	ELF SHOES	440
60729	ELF SHOES	440
60730	MONA LISA KIT	279
60733	VALENTINE'S KIT	458
60734	MARDI GRAS VEST KIT MAN	457
60736	FANCY NANA KIT	426
60737	OLD MAN COMBOVER KIT	426
60738	GRANDMA BABUSHKA KIT	427
60739	GRANDPA KIT	426
60740	OLD TIMER KIT	427
60741	PROSPECTOR KIT	416
60742	HEADSMAN AXE	305
60746	SERPENT STAFF	303
60747	STRAW HAT	310
60748	PROSPECTOR PICK AXE & PAN	310
60752	FLOPPY HAT W/RIBBON	310
60756	FAUX DALMATIAN STOLE	309
60757	MINI BOW & ARROW SET	306
60758	MEDUSA HEADDRESS	310
60761	TOP HAT (3 PIECE)	310
60762	TOP HAT (3 PIECE)	310
60769	BE MY NEIGHBOR KIT	388
60770	JOYFUL PAINTER KIT	280
60771	THE SCREAMER KIT	279
60792	BE MY NEIGHBOR KIT W/SWEATER	280
6021-187	COLONIAL HAT	310
6121-221	EVIL EYE MASK	297
6121-223	OPTIC NERVE - WHITE MASK	297
6121-224	OPTIC NERVE - BLUE MASK	298
6121-225	VISITOR MASK	298
6121-226	GREY MASK	297
6121-227	SKULL - WHITE MASK	295
6121-228	SKULL - RED MASK	296
6121-229	HA HA HOMOCIDAL MASK	295
6121-230	SPECTRE MASK	296
6220-148	SKELETON FACE MASK	294
6220-149	VAMPIRE FACE MASK	294
6220-150	DOG FACE MASK	294
70011	THE CAPTAIN BEARD & MOUSTACHE	385
70013	DISCO GLITTER WIG	339
70034	DISCO DIRT BAG WIG & MOUSTACHE	340
70035	ROCK N' ROLL WIG	335
70042	LONG FLOWING WIG 24"	360
70054	GRANDMA WIG	389
70056	TEMPTING TRESSES WIG	362
70059	SEXY SUPER MODEL WIG	350
70061	ENCHANTED TRESSES WIG	354
70080	WARRIOR WIG	382
70097	THE CAPTAIN BEARD & MOUSTACHE	385
70098	FLAPPER WIG	333
70106	THE COLONEL WIG, BEARD & MOUSTACHE	387
70108	MULTICOLOR WIG	364
70135	MODERN VAMPIRE WIG	365
70158	GLAMOUR WIG	348
70160	80'S BLUES ROCKER BEARD W/MOUSTACHE	387
70161	ROCKED OUT ZOMBIE WIG	324
70167	SEXY MARILYN WIG	334
70172	COLONIAL MAN WIG	383
70180	BLOODY MARY WIG	358
70198	LOVE AT FIRST BITE WIG	365
70202	MERMAID WIG	355
70216	BIBLICAL KING WIG & BEARD	389
70217	SUPER JUMBO AFRO WIG	338
70233	RENAISSANCE MAN WIG & BEARD	381
70238	AFRO CHOPS WIG	338
70255	JAZZ BABY WIG	334
70257	FINE FOXY FRO WIG	339
70263	ROCKIN' DUDE WIG	342
70277	DISCORAMA MAMA WIG	337
70287	COUNTRY WESTERN DIVA WIG	340
70324	SEXY 70'S MAN WIG, BEARD & MOUSTACHE	340
70328	MIDNIGHT FIEND WIG	365
70340	SEDUCTRESS WIG	352
70344	HEADBANGER WIG	343
70386	HEADBANGER WIG	342
70389	ROLL IT UP WIG, BEARD & MOUSTACHE	336
70397	SERPENTINE WIG	354
70425	SEDUCTION WIG	351
70426	SEDUCTION WIG	351
70431	THE BAD GIRL WIG	334
70443	FLIRTY FLAPPER WIG	333
70449	THE ROGUE BEARD & MOUSTACHE	385
70460	BEACH BUM WIG	347
70468	CLASSIC MARILYN MONROE WIG	334
70470	SILVER SCREEN SINSATION WIG	335
70471	SILVER SCREEN SINSATION WIG	335
70474	SUPA' FREAKIN WIG	338
70476	ROCKIN' DUDE WIG	343
70486	THE MAN MOUSTACHE	386
70489	PIRATE BEARD & MOUSTACHE	385
70490	PIRATE BEARD & MOUSTACHE	385
70498	SEXY SUPER MODEL WIG	350
70506	MARIE ANTOINETTE WIG	383
70508	NATIVE PRINCESS WIG	382
70511	JOYFUL PAINTER WIG, BEARD & MOUSTACHE	388
70513	VAMPIRE GIRL WIG	324
70515	ALICE WIG	320
70517	90'S PULP FILM ICON WIG	349
70518	90?S PRETTY WOMAN WIG	349
70520	BAIL ENFORCER WIG	345
70522	IMPULSE WIG	351
70538	COQUETTE WIG	352
70542	COQUETTE WIG	352
70544	HEAVY METAL ROCKER WIG	342
70554	LET'S GET PHYSICAL WIG	341
70562	HEAVY METAL ROCKER WIG	343
70563	MISSISSIPPI MUD FLAP WIG & MOUSTACHE	345
70583	ISLAND DREADS WIG	347
70595	GRUNGE WIG	348
70600	MC POSER WIG	348

70601 TRUE COLORS WIG 341
70602 ROCKIN' SOUL WIG 340
70608 CURLY CLIPS 323
70620 80'S ROCK MULLET WIG 345
70626 80'S ROCK MULLET WIG 345
70631 BOMBSHELL WIG 336
70634 MEDUSA WIG 376
70636 MYTHIC GODDESS WIG 377
70642 FALLEN ANGEL WIG 361
70644 ACE DETECTIVE WIG 386
70645 ACE DETECTIVE WIG 386
70666 HIPPIE MAN WIG & MOUSTACHE 336
70676 MEDIEVAL KING WIG 381
70678 VICTORIAN W/SIDE CURLS WIG 361
70698 LIL' MERMAID WIG 320
70700 18TH CENTURY PERUKE WIG 383
70705 70'S FEATHERED HAIR WIG 339
70709 20S GLITZ & GLAMOUR WIG W/HEADBAND 333
70714 HONEST ABE BEARD 384
70736 RAPUNZEL WIG 320
70746 LETHAL BEAUTY WIG 355
70749 COLONIAL PERUKE WIG 407
70750 COLONIAL MAN WIG 407
70751 BENJAMIN FRANKLIN WIG W/BALD CAP 330
70752 HONEST ABE BEARD 405
70753 JESUS WIG & BEARD 451
70754 JESUS WIG & BEARD 390
70762 PUMPKIN VINES WIG 323
70763 20S GLITZ & GLAMOUR WIG W/HEADBAND 333
70765 FOXY LADY WIG 339
70771 GIRL'S NIGHT OUT WIG 344
70772 GIRL'S NIGHT OUT WIG 344
70774 VIKING WIG, BEARD & MOUSTACHE 382
70775 VIKING WIG, BEARD & MOUSTACHE 382
70778 FEVER! WIG 337
70796 E=MC2 WIG & MOUSTACHE 389
70798 RUDE GRANDPA WIG 387
70812 SUPERNATURAL WIG 358
70821 SNOW WHITE WIG 354
70833 GHOST WIG 323
70834 THE MAGNUM 387
70836 GANGSTER STACHE 386
70844 DISCO DIVA DO WIG 337
70868 COSPLAY DOLL WIG 356
70878 DA BOSS WIG 350
70879 GOTHIC MATRIARCH WIG 358
70882 CRUEL DIVA WIG 354
70885 FATAL BEAUTY WIG 361
70887 CLOWN PUFFS 367
70893 GOTHIC MATRIARCH WIG 374
70895 BEWITCHING WIG 362
70896 VOODOO PRIESTESS WIG 357
70900 DARK WIZARD WIG & BEARD 381
70907 CLOWN PUFFS 367
70918 WISE MAN BEARD & MOUSTACHE 329
70919 WISE MAN BEARD & MOUSTACHE 329
70920 WISE MAN BEARD & MOUSTACHE 390
70921 BIBLICAL KING WIG & BEARD 389
70922 BUFFALO BILL WIG 384
70923 SHAKESPEARE WIG 381
70924 FREDERICK DOUGLASS WIG & GOATEE 384
70925 SULTRY SIREN WIG 359
70926 SULTRY SIREN WIG 359
70928 ROOT OF ALL EVIL WIG 363
70929 DESERT PRINCESS WIG 355
70930 DISCO NIGHTS WIG 337
70931 BENJAMIN FRANKLIN WIG W/BALD CAP 384
70932 CREEPY CLOWN WIG 367
70933 CREEPY CLOWN WIG 327
70941 DARK ANGEL WIG 359
70942 GOLDEN ANGEL WIG 390
70943 OBNOXIOUS GHOST BALD CAP WIG 374
70944 CLOWN PATTERN BALDNESS BALD CAP ' 371
70945 CLOWN PATTERN BALDNESS BALD CAP ' 371
70946 MYSTIFIED WIG 376
70949 ANGULAR EGYPTIAN CUT WIG 376
70950 THE FEMULLET WIG 346
70951 THE FEMULLET WIG 346
70952 60'S MOP TOP WIG 336
70953 GOLDEN ANGEL WIG 329
70954 FEATHERED COSPLAY WIG 353
70955 FEATHERED COSPLAY WIG 353
70956 FEATHERED COSPLAY WIG 353
70957 DEAD BRIDE WIG 359
70958 HILLBILLY HEARTTHROB WIG 347
70959 CLOWNY KID CURLS WIG 327
70963 JUMBO AFRO WIG 372
70964 JUMBO AFRO WIG 371
70965 JUMBO AFRO WIG 372
7020-044 RENAISSANCE MAIDEN WIG 378
7020-045 RENAISSANCE MAIDEN WIG 378
7020-046 RENAISSANCE MAIDEN WIG 378
7020-047 RENAISSANCE MAIDEN WIG 378
7020-048 HALO BRAIDS 379
7020-049 HALO BRAIDS 379
7020-050 HALO BRAIDS 379
7020-059 GLOW IN THE DARK CURLY CLIPS 370
7020-060 JESTER WIG 362
7020-061 GLOW IN THE DARK PUNK PIGTAILS 369
7020-062 GLOW IN THE DARK PUNK PIGTAILS 369
7020-065 CLIP-IN DREADS 375
7020-066 CLIP-IN DREADS 375
7020-105 CLIP-IN DREADS 375
7020-106 BEETLE GIRL WIG 374
7020-107 CLIP-IN BRAIDS 364
7020-108 CLIP-IN BRAIDS 364
7020-109 CREEPY DOLL WIG 356
7020-110 CREEPY DOLL WIG 356
7020-111 CREEPY DOLL WIG 356
7020-112 MRS. CLAUS WIG & BUN CLIP 391
7020-114 FRIDA BRAID W/CLIP-IN FLOWERS 388
7020-115 GLOW IN THE DARK GHOST WIG 323
7020-116 ENCHANTED WAVES WIG 357
7020-117 CORKSCREW CLOWN CURLS WIG 368
7020-118 CORKSCREW CLOWN CURLS WIG 368
7020-119 CORKSCREW CLOWN CURLS WIG 368
7020-121 MOONLIGHT RADIANCE WIG 360
7020-122 PUMPKIN BLOSSOM WIG 363
7020-123 DEADLY DESIRE WIG 360
7020-124 GLOW IN THE DARK GHOST WIG 358
7020-125 GLOW IN THE DARK CURLY CLOWN WIG 370
7020-126 ELIZABETHAN LADY WIG 380
7021-156 ARABIAN PRINCESS CHILD WIG 322
7021-199 DEVILISH DIVA CHILD WIG 322
7021-200 SNOW WHITE CHILD WIG 321
7021-201 BELLE CHILD WIG 321
7021-202 CINDERELLA CHILD WIG 321
7021-203 FAIRY TALE PRINCESS CHILD WIG 322
7021-204 GRAY CRINKLE DREADS WIG 357
7021-205 OMBRE CRINKLE DREADS WIG 357
7021-206 DARK BRAIDS WIG 374
7021-207 SOFT BLONDE BRAIDS WIG 379
7021-211 ROCK N ROLL ROYALTY WIG 335
7021-212 FUNHOUSE CLOWN WIG 366
7021-213 FUNHOUSE CLOWN WIG 366
7021-214 FUNHOUSE CLOWN WIG 366
7021-215 FUNHOUSE CLOWN WIG 366
7021-220 GRECO-ROMAN GODDESS WIG 377
7021-222 GRECO-ROMAN GODDESS WIG 377
7120-064 RENAISSANCE LORD WIG 380
7120-102 MEDIEVAL FRIAR WIG W/BALD CAP 380
7120-103 SANTA WIG & BEARD SET INCLUDES 391
7120-113 OCEAN KING WIG & BEARD SET 355
7120-120 THE LONE WOLF MULLET WIG 346
7121-208 FULL HOUSE MULLET WIG 349
7220-072 CRIMPED SCARECROW WIG 363
7220-073 FEATHERED COSPLAY WIG 353
7221-209 70'S GLAM ROCKER WIG 341
7221-210 80'S PROVOCATEUR WIG 344
7221-216 SPIRAL CLOWN WIG 373
7221-217 SPIRAL CLOWN WIG 373
7221-218 SPIRAL CLOWN WIG 373
7221-219 SPIRAL CLOWN WIG 372
8020-131 SADISTIC CLOWN/PLUS 283
8020-133 CREEPY SCARECROW/PLUS 284
8021-232 TWISTED CLOWN/PLUS 283
8021-233 RENAISSANCE GYPSY/PIRATE/PLUS 286
8120-129 VOODOO DUDE/PLUS 282
8120-132 NIGHTMARE CLOWN/PLUS 284
8221-234 ALBERT EINSTEIN/PHYSICIST/PLUS 291
PET20127 HOLY HOUND DOG COSTUME 467
PET20131 SANTA PAWS DOG COSTUME 444
PET20132 ELF PUP DOG COSTUME 444
PET20133 GINGERBREAD PUP DOG COSTUME 444
PET20134 FRANKENPUP DOG COSTUME 466
PET20147 UNCLE SAM DOG COSTUME 467
PET20149 SPIDER PUP DOG COSTUME 466
PET20150 AL-BARK EINSTEIN DOG COSTUME 467
PET20151 UPS PAL DOG COSTUME 468
PET20153 HEAVENLY HOUND DOG COSTUME 444
PET20154 SNOWMAN DOG COSTUME 444
PET20155 REINDEER DOG COSTUME 444
PET20156 ACTION HERO DOG COSTUME 466
PET20157 DEADLY DOLL DOG COSTUME 466
PET20158 CATERPILLAR DOG COSTUME 469
PET20159 DINO PUP DOG COSTUME 471
PET20162 TEDDY BEAR DOG COSTUME 470
PET20163 PANDA POOCH DOG COSTUMES 470
PET20164 MONARCH BUTTERFLY DOG COSTUME 469
PET20165 PRETTY AS A PEACOCK DOG COSTUME 469
PET20166 KING OF THE JUNGLE DOG COSTUME 470
PET20167 TRICERADOG COSTUME 472
PET20168 STEGOSAURUS DOG COSTUME 472
PET20169 PUPASAURUS REX DOG COSTUME 471
PET20170 US MAIL CARRIER PUP DOG COSTUME 468

LOS ANGELES
OFFICE & SHOWROOM

210 South Anderson St
Los Angeles, CA 90033
Phone: (323) 262-8383
Fax: (323) 262-3561

California Costumes Collection Inc®
CHARACTERS COME TO LIFE

INTERNATIONAL
OFFICE & SHOWROOM

RM 1104, 11/F Houston Centre
63 Mody Road, Tsim Sha Tsui East
Kowloon, Hong Kong
Phone: 852-2721-1171
Fax: 852-2721-1172

Visit www.californiacostumes.com

© 2021 California Costume Collections, Inc. All Right Reserved.