正規販売代理店
Lady Cat
by Cat Fish Club
http://www.ladycat.com
service@ladycat.com
TEL 0798-31-7830

***3550* SHIMMER OVERALL ROMPER WITH POCKET**
Color: Black, Purple, Iridescent Blue, White
Size: S/M, M/L, L/XL

***3551* OVERALL ROMPER WITH POCKET**
Color: Black/White, Denim Blue
Size: S/M, M/L

***3535* SHIMMER TRIPLE STRAP LACE-UP ROMPER**
Color: Turquoise, Green, Black
Size: S/M, M/L

3552 **SHIMMER OVERALL ROMPER WITH POCKET**
Color: Black, Purple, White, Green
Size: S/M, M/L, L/XL

3553 **CROP TOP**
Color: White, Black, Iridescent, Green
Size: S/M, M/L

3552 **SHIMMER OVERALL ROMPER WITH POCKET**
Color: Black, Purple, White, Green
Size: S/M, M/L, L/XL

3553 **CROP TOP**
Color: White, Black, Iridescent, Green
Size: S/M, M/L

3554 **DENIM OVERALL ROMPER WITH POCKET**
Color: Denim Blue
Size: S/M, M/L, L/XL

3555 **VELVET CROP TOP**
Color: White
Size: S/M, M/L

3556 **SHEER LONG SLEEVED CROP TOP**
Color: White, Black
Size: S/M, M/L, L/XL

3557 **DEEP V LACE-UP OVERALL ROMPER**
Color: Iridescent Blue, Purple, White
Size: S/M, M/L

3553 **CROP TOP**
Color: White, Black, Iridescent, Green
Size: S/M, M/L

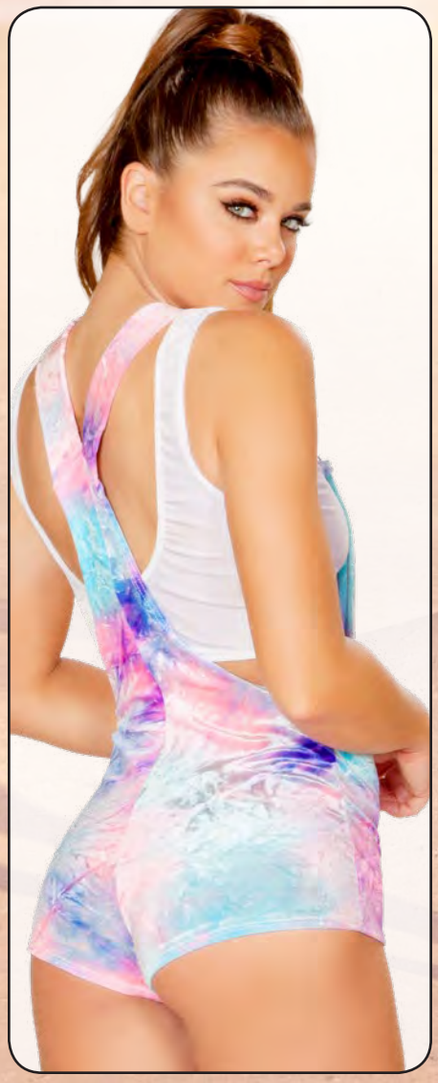

3558 **VELVET DEEP V LACE-UP OVERALL ROMPER**
Color: Tie-Dye Green, Tie-Dye Blue
Size: S/M, M/L

3553 **CROP TOP**
Color: White, Black, Iridescent, Green
Size: S/M, M/L

3555 **VELVET CROP TOP**
Color: White
Size: S/M, M/L

3495 **100" VELVET TIE-DYE LEG STRAP WITH O-RING GARTER**

3420 **CRISS-CROSS ROMPER WITH ZIPPER CLOSURE**
Color: Green/Black, White
Size: S/M, M/L

3244 **LIGHT-UP 100" LEG STRAPS**

3542 **CRISS-CROSS ROMPER WITH ZIPPER CLOSURE**
Color: Iridescent Blue, Black, Purple
Size: S/M, M/L

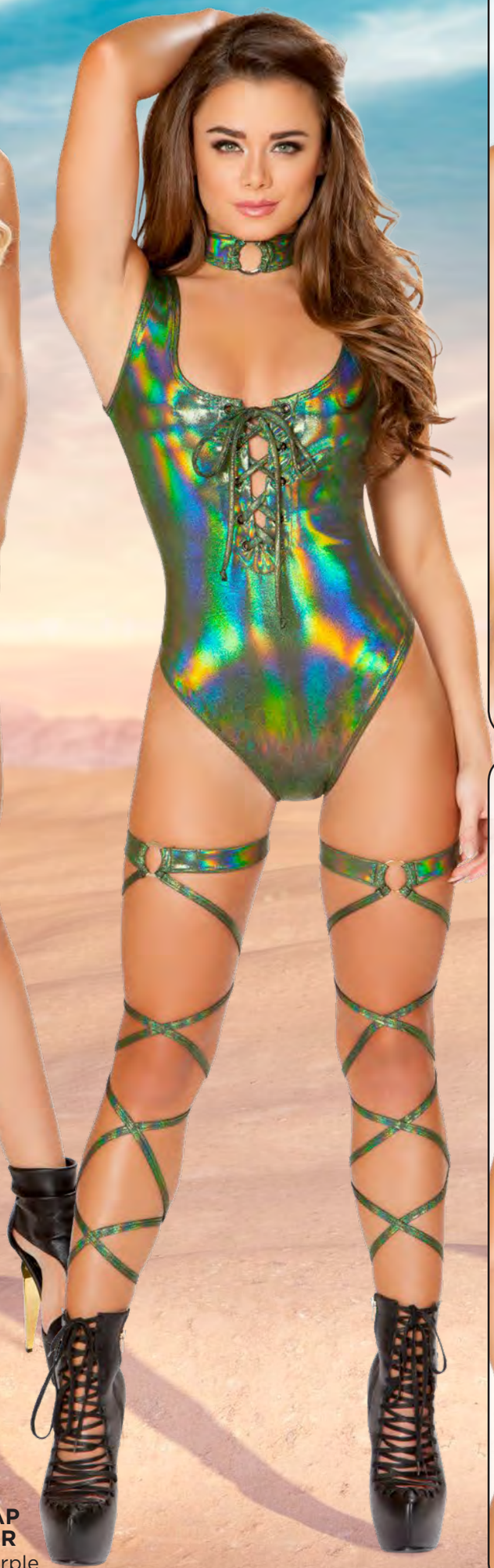

3427 **ROMPER WITH LACE-UP DETAIL**
Color: Green, Black, White
Size: S/M, M/L

3493 **100" SHIMMER LEG WRAP WITH ATTACHED RING GARTER**
Color: Black, Gold, Green, Light Purple

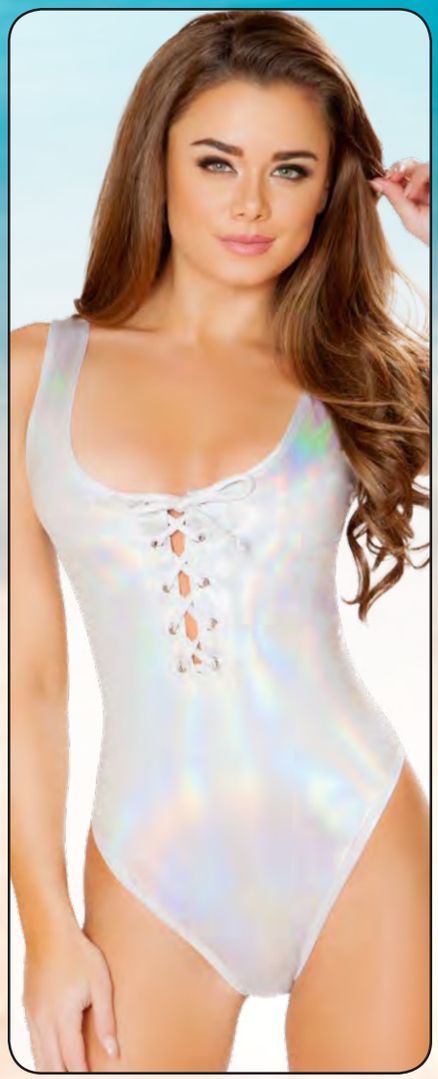

3559 **ROMPER WITH LACE-UP DETAIL**
Color: Iridescent Blue, Purple
Size: S/M, M/L

3427 **ROMPER WITH LACE-UP DETAIL**
Color: Green, Black, White
Size: S/M, M/L

3570 **BANDED OPEN SKIRT**
Color: Black, Lavender
Size: S/M, M/L

3429 **SHIMMER ROMPER WITH SIDE LACE-UP DETAIL**
Color: White, Purple
Size: S/M, M/L

3493 **100" SHIMMER LEG WRAP WITH ATTACHED O-RING GARTER**

3539 **SHIMMER ROMPER WITH SIDE LACE-UP DETAIL**
Color: Black, Iridescent Blue
Size: S/M, M/L

3493 **100" SHIMMER LEG WRAP WITH ATTACHED O-RING GARTER**

3425 **LARGE CUTOUT SHIMMER ROMPER**
Color: Black, Purple
Size: S/M, M/L

3244 **LIGHT-UP 100" LEG STRAPS**

3493 **100" SHIMMER LEG WRAP WITH ATTACHED O-RING GARTER**

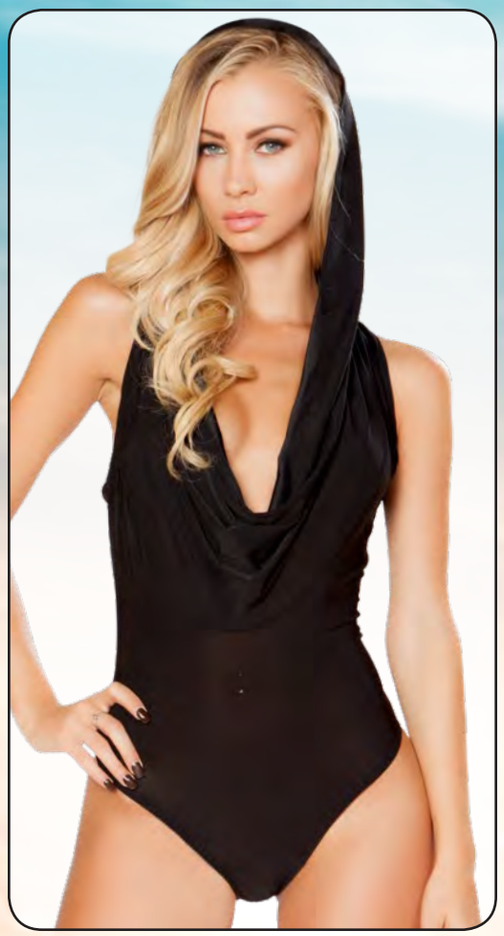

3290 **HOODED ROMPER**
Color: White, Black
Size: S/M, M/L

3285 **HOODED STRAPPED ROMPER**
Color: Gold/Black
Size: S/M, M/L

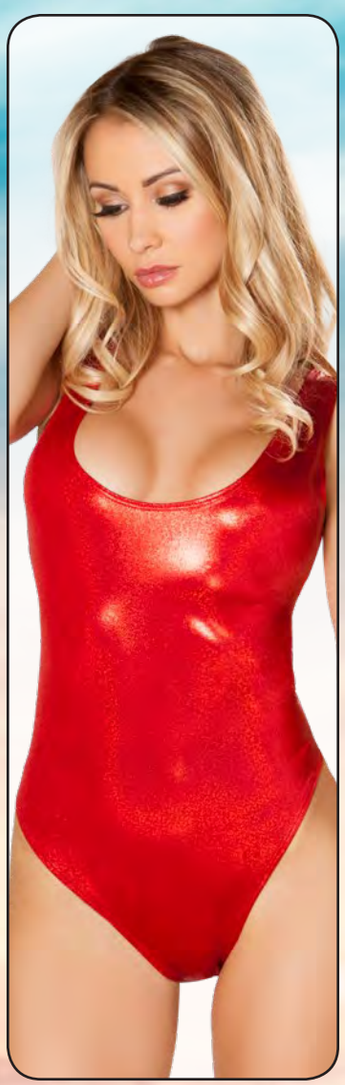

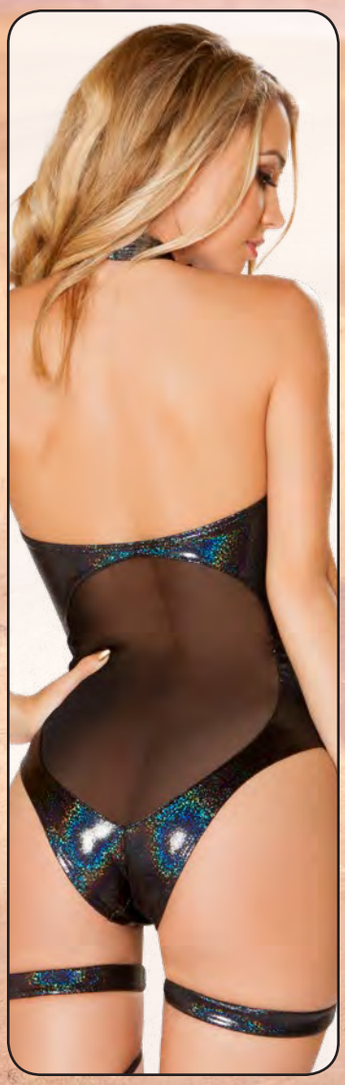

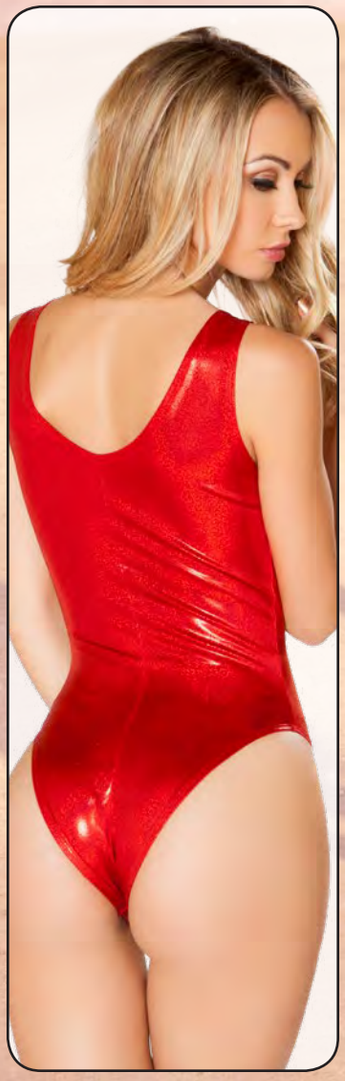

3426 **HIGH CUT ROMPER**
Color: Red
Size: S/M, M/L, L/XL

3501 **ROMPER WITH SHEER PANELS**
Color: Black
Size: S/M, M/L

3295 **STRAPPY ROMPER**
Color: Black/White, Laser Multi
Size: S/M, M/L

3322 **100" SHIMMER LEG STRAP WITH ATTACHED GARTER**

3291 **ROMPER WITH V-SHAPE SHEER DETAIL**
Size: S/M, M/L

3292 **SHEER ROMPER WITH LEAF PATCH**
Size: S/M, M/L

3560 **SHIMMER HOLSTER CUTOUT ROMPER**
Color: Purple, Iridescent Blue, White
Size: S/M, M/L

3436 **SHIMMER HOLSTER CUTOUT ROMPER**
Color: Black
Size: S/M, M/L

3493 **100" SHIMMER LEG WRAP WITH ATTACHED O-RING GARTER**

3560 **SHIMMER HOLSTER CUTOUT ROMPER**
Color: Purple, Iridescent Blue, White
Size: S/M, M/L

3434 **COLORFUL HOLSTER CUTOUT ROMPER**
Color: Laser Multi
Size: S/M, M/L, L/XL

3416 **HOLSTER CUTOUT ROMPER**
Color: Black
Size: S/M, M/L, L/XL

***3561* SHIMMER STRAPPY & LACE-UP ROMPER**
Color: White, Purple, Iridescent Blue
Size: S/M, M/L

***3562* TWO-TONE SHIMMER & SEQUIN ROMPER**
Color: White, Iridescent Blue/Rainbow, Iridescent/Mint
Size: S/M, M/L

3563 **HIGH CUT ROMPER WITH RING DETAIL**
Color: Laser Multi
Size: S/M, M/L, L/XL

3565 **HIGH CUT ROMPER WITH RING DETAIL**
Color: Silver, Red
Size: S/M, M/L, L/XL

3629 100" BROKEN GLASS LEG STRAP WITH ATTACHED GARTE
Color: Red, Silver

3564 **HIGH CUT ROMPER WITH RING DETAIL**
Color: White, Black, Iridescent Blue
Size: S/M, M/L, L/XL

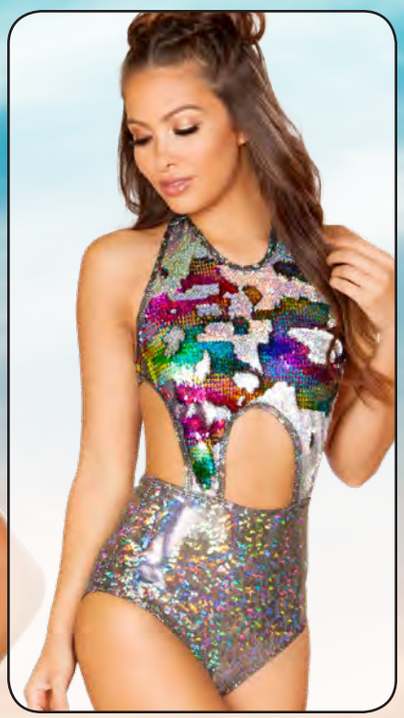

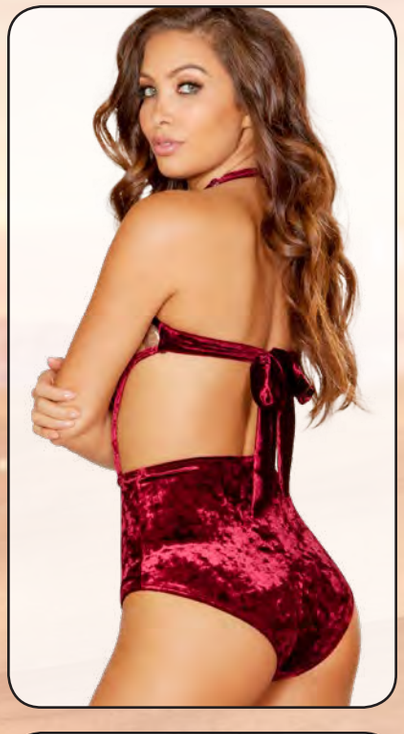

3566 **TWO-TONE SEQUIN ROMPER**
Color: Black/Green, Burgundy/Rose Gold
Size: S/M, M/L

3627 **TWO-TONE SEQUIN ROMPER**
Color: Silver/Rainbow
Size: S/M, M/L

3567 **TWO-TONE SEQUIN ROMPER**
Color: Iridescent Mint
Size: S/M, M/L

3568 **IRIDESCENT SEQUIN SKIRT**
Color: Iridescent Mint
Size: S/M, M/L

***3549* LOW CUT ROMPER**
Color: Iridescent Blue, Purple, Turquoise, White, Black
Size: S/M, M/L

***3569* TWO-TONE SEQUIN ROMPER**
Color: White/Baby Pink, Rose Gold, Silver/Rainbow
Size: S, M, L

3569 **TWO-TONE SEQUIN ROMPER**
Color: White/Baby Pink, Rose Gold, Silver/Rainbow
Size: S, M, L

3570 **BANDED OPEN SKIRT**
Color: Black, Purple
Size: S/M, M/L

3571 **IRIDESCENT SEQUIN COAT**
Color: Iridescent Mint
Size: S/M, M/L

3572 **SHEER ROMPER WITH RING DETAIL**
Color: Mint, Purple, Black
Size: S/M, M/L

3572 **METALLIC SHEER ROMPER WITH RING DETAIL**
Color: Mint, Purple, Black
Size: S/M, M/L

3628 **100" IRIDESCENT FOIL LEG STRAP WITH ATTACHED GARTER**

3573 **METALLIC LONG SLEEVED SHEER ROMPER**
Color: Purple, Mint
Size: S/M, M/L, L/XL

3628 **100" IRIDESCENT FOIL LEG STRAP WITH ATTACHED GARTER**

3534 **SHEER LONG SLEEVED ROMPER**
Color: Lavender, White, Black
Size: S/M, M/L, L/XL

3574 **FLARE SLEEVE ROMPER**
Color: Purple/Lavender, Iridescent Blue/Black, Iridescent/Purple, White, Turquoise
Size: S/M, M/L

3575 **SHIMMER HOODIE ROMPER WITH ZIPPER CLOSURE**
Color: Red, Silver
Size: S/M, M/L

3629 **100" BROKEN GLASS LEG STRAP WITH ATTACHED GARTER**
Color: Red, Silver

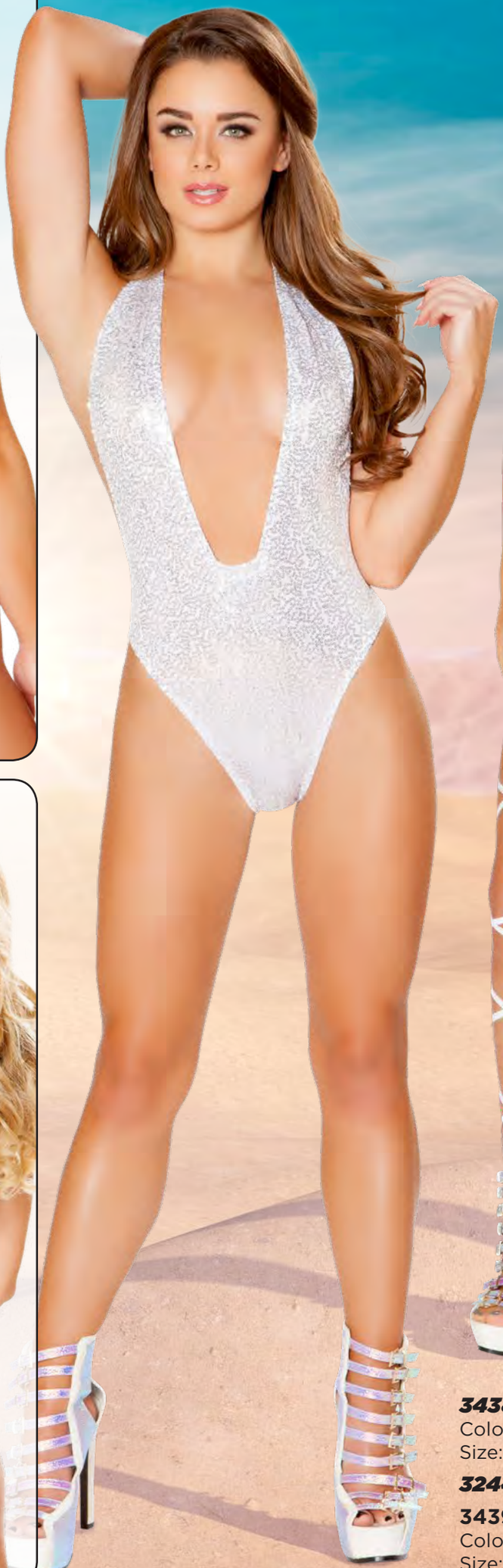

3438 **COLORFUL V NECK ROMPER**
Color Laser Multi
Size: S/M, M/L

3244 **LIGHT UP 100" LEG STRAPS**

3439 V NECK SEQUIN ROMPER
Color: White/Silver
Size: S/M, M/L

3576 **VELVET LONG SLEEVED HOODIE ROMPER WITH ZIPPER CLOSURE**
Color: Peach
Size: S/M, M/L

3577 **TIE-DYE VELVET LONG SLEEVED HOODIE ROMPER WITH ZIPPER CLOSURE**
Color: Tie-Dye Blue, Tie-Dye Green
Size: S/M, M/L

3578 DOUBLE SIDED LACE-UP ROMPER
Color: Peach, Burgundy, Black
Size: S/M, M/L

3579 **LOW CUT VELVET ROMPER**
Color: Tie-Dye Blue, Tie-Dye Green
Size: S/M, M/L

3495 **100" VELVET TIE DYE LEG STRAPS WITH O-RING GARTER**

3414 **VELVET HOODED ROMPER WITH ZIPPER CLOSURE**
Color: Tie-Dye
Size: S/M, M/L, XL

3432 **VELVET LACE-UP ROMPER WITH SIDE STRAPS DETAIL**
Color: Tie-Dye
Size: S/M, M/L

***3580* VELVET ROMPER**
Color: Black, Burgundy, Peach
Size: S/M, M/L

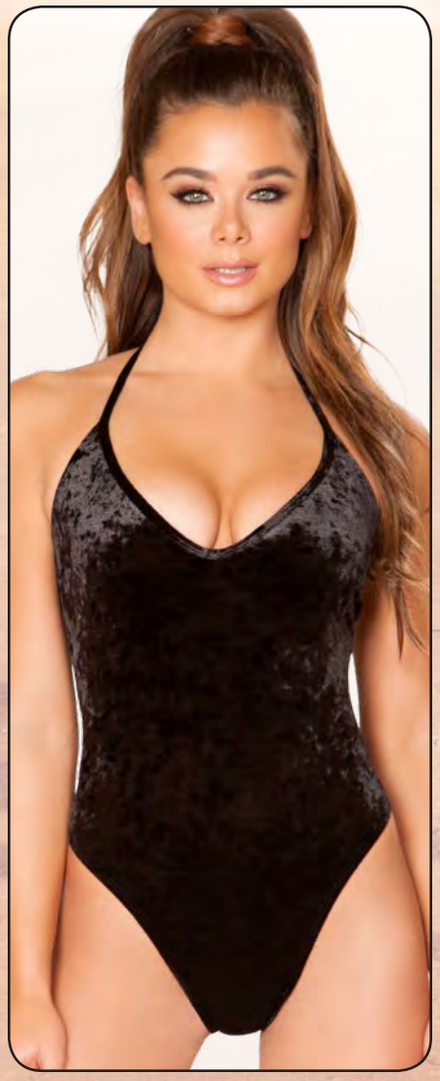

3580 **VELVET ROMPER**
Color: Black, Burgundy, Peach
Size: S/M, M/L

3442 **LONG SLEEVED V-NECK ROMPER WITH LACE UP DETAIL**
Color: Black
Size: S/M, M/L, XL

3581 **SEQUIN & VELVET ROMPER**
Color: Rose Gold/Burgundy, Green/Black
Size: S, M, L

3582 **SHEER SEQUIN ROMPER**
Color: White
Size: S, M, L

3583 **FISHNET METALLIC ROMPER**
Color: Gunmetal
Size: S/M, M/L

3629 **100" BROKEN GLASS LEG STRAP WITH ATTACHED GARTER**
Color: Red, Silver

3540 **LACE-UP ROMPER WITH LONG FRINGE DETAIL**
Color: Green, White, Black, Purple
Size: S/M, M/L

3584 **LACE-UP ROMPER WITH ATTACHED SEQUIN SKIRT**
Color: Iridescent Mint
Size: S/M, M/L, L/XL

3585 **LACE-UP VELVET ROMPER WITH ATTACHED SHEER GLITTER SKIRT**

Color: Black, Peach/White, Burgundy/Gold

Size: S/M, M/L

3536 **TIE-DYE SUEDE LACE-UP ROMPER WITH LONG FRINGE DETAIL**
Color: Brown
Size: S/M, M/L, L/XL

3587 **TIE-DYE SUEDE CROP TOP WITH FRINGE DETAIL**
Color: Brown
Size: S/M, M/L

3586 **TIE-DYE SUEDE HIGH-WAISTED SHORTS**
Color: Brown
Size: S/M, M/L, L/XL

3630 **LARGE FLORAL HEADBAND**

3587 **TIE-DYE SUEDE CROP TOP WITH FRINGE DETAIL**
Color: Brown
Size: S/M, M/L

3586 **TIE-DYE SUEDE HIGH-WAISTED SHORTS**
Color: Brown
Size: S/M, M/L, L/XL

3589 **TIE-DYE SUEDE LONG FRINGE SKIRT**
Color: Brown
Size: S/M, M/L

3588 **TIE-DYE SUEDE VEST WITH LONG FRINGE DETAIL**
Color: Brown
Size: S/M, M/L

3590 **POCKETED DENIM PRINT SHORTS**
Color: Denim
Size: S/M, M/L

4769 **RUFFLED TUBE TOP WITH SLEEVED**
Color: White, Black
Size: S, M, L

4888 **MULTI FLORAL LIGHT-UP HEADBAND**

4882 **LIGHT-UP DAISY HEADBAND**

3592 **SEQUIN TRIANGLE TOP**
Color: Iridescent Green, Rainbow
Size: One Size

3591 **SEQUIN SHORTS WITH ASYMMETRICAL ATTACHED SKIRT**
Color: Iridescent Green, Rainbow
Size: S/M, M/L

3593 **SEQUIN SHORTS WITH ASYMMETRICAL ATTACHED SKIRT**
Color: White
Size: S/M, M/L

3594 **SEQUIN TRIANGLE TOP**
Color: White
Size: One Size

3480 **DOUBLE HIGH SLIT HOODED DRESS**
Color: Black
Size: S/M, M/L

3541 **SEQUIN HOODED COAT**
Color: Iridescent Green, Rainbow
Size: S/M, M/L

***3595* DOUBLE PANEL SEQUIN SKIRT**
Color: Iridescent Green, Rainbow
Size: S/M, M/L

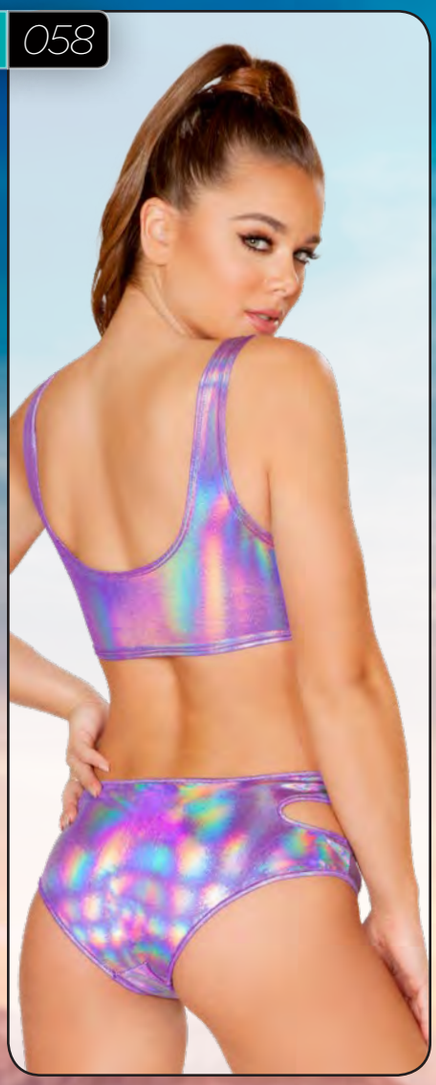

***3545* LACE-UP CUTOUT ROMPER**
Color: Purple, Iridescent Blue, White, Black
Size: S/M, M/L

3596 **SEQUIN TOP WITH LARGE KEY HOLE**
Color: Iridescent Green, Rose Gold
Size: S, M, L

3597 **SEQUIN SKIRT WITH DOUBLE PANELS**
Color: Iridescent Green, Rose Gold
Size: S, M, L

3598 **SEQUIN CROP TOP**
Color: Iridescent Mint
Size S/M, M/L

3599 **OPEN ASYMMETRICAL SEQUIN SKIRT**
Color: Iridescent Mint
Size S/M, M/L

3600 **FLARE SEQUIN SKIRT**
Color: Iridescent Mint
Size S/M, M/L

3605 **MULTI LAME SHORTS**
Color: Multi
Size: S/M, M/L

3092 **2PC STUDDED LEATHERETTE BIKINI SET**
Color: Black
Size: S/M, M/L

3073 **1PC STUDDED LEATHERETTE CHAPS**
Color: Black
Size: S/M, M/L

DC102 **CHOKER WITH O-RING DETAIL & CHAINS**

3601 IRIDESCENT CHAPS WITH LACE-UP DETAIL
Color: Iridescent Blue
Size: S/M, M/L

3602 IRIDESCENT BIKINI SET
Color: Iridescent Blue
Size: S/M, M/L

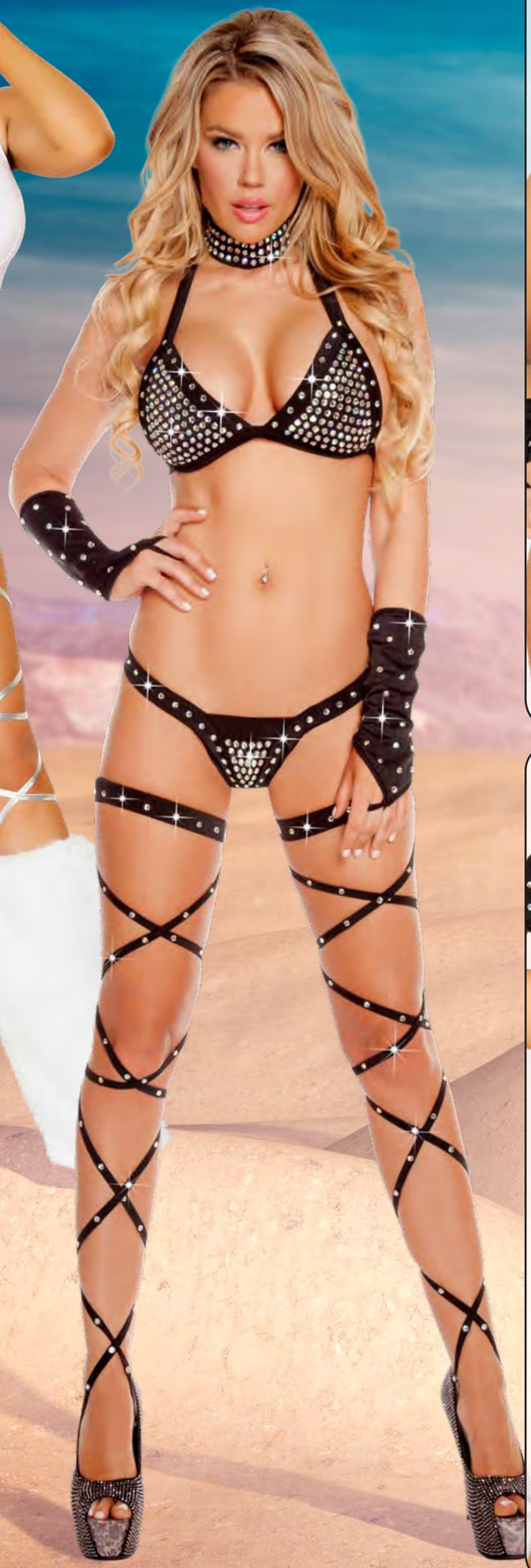

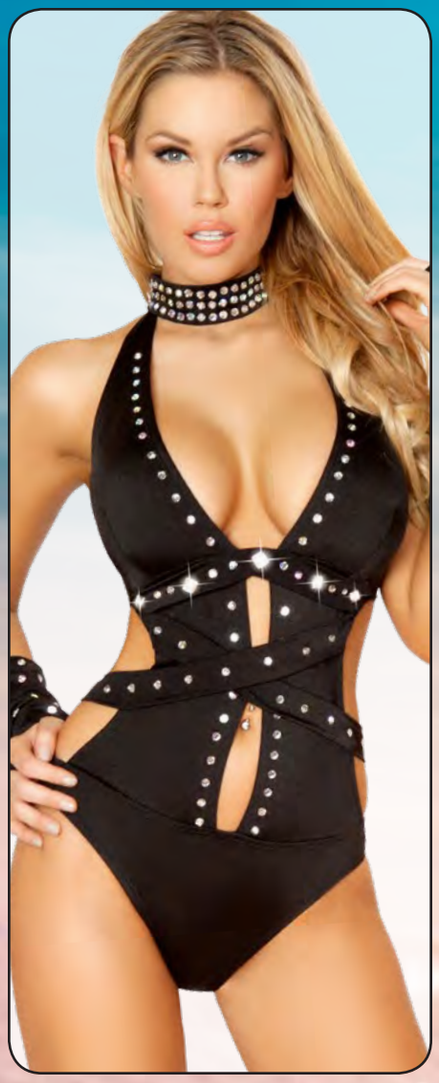

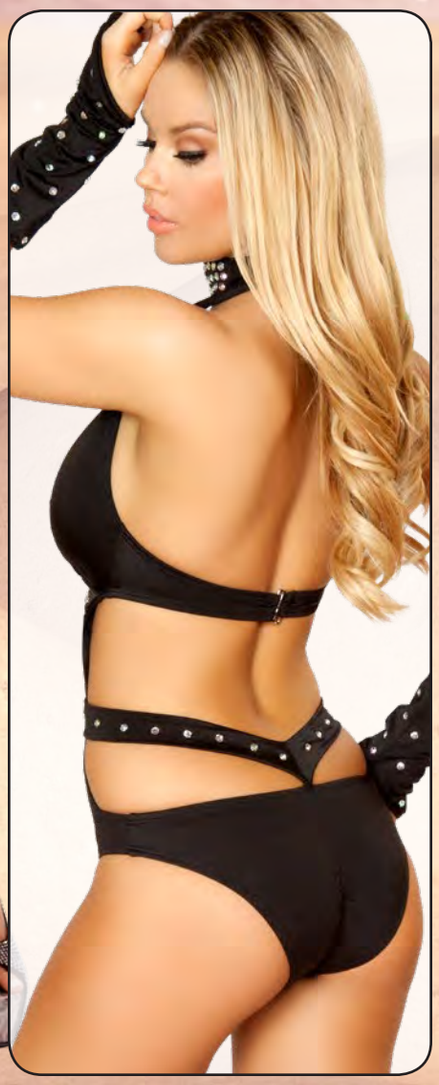

3206 **2PC THONG BACK BIKINI SET WITH RHINESTONES**
Color: Black, Red, White
Size: One Size

3096 **1PC RHINESTONE ROMPER WITH STRAP & MIRROR DETAIL**
Color: Black, White
Size: S/M, M/L

CH3091 **FULL RHINESTONE CHOKER**
Color: Black, Hot Pink, Purple, Red, Turquoise, White
Size: One Size

3547 **IRIDESCENT OVERALL JUMPSUIT**
Color: Iridescent Blue
Size: S, M, L

3548 **MULTI DENIM OVERALL JUMPSUIT**
Color: Dark Rainbow
Size: S, M, L

3556 **SHEER LONG SLEEVED CROP TOP**
Color: White, Black
Size: S/M, M/L, L/XL

3603 **CROP TOP WITH FLARED SLEEVES**
Color: Iridescent Blue/Black, Multi/Purple, Purple, White, Turquoise
Size: S/M, M/L

3604 **HIGH-WAISTED SHORTS WITH LACE-UP DETAIL**
Color: Iridescent Blue, Green, Purple, White, Turquoise
Size: S/M, M/L

3605 **MULTI LAME SHORTS**
Color: Multi
Size: S/M, M/L

3609 **HIGH-WAISTED SHORTS**
Color: Black, Purple, White, Turquoise Size: S/M, M/L

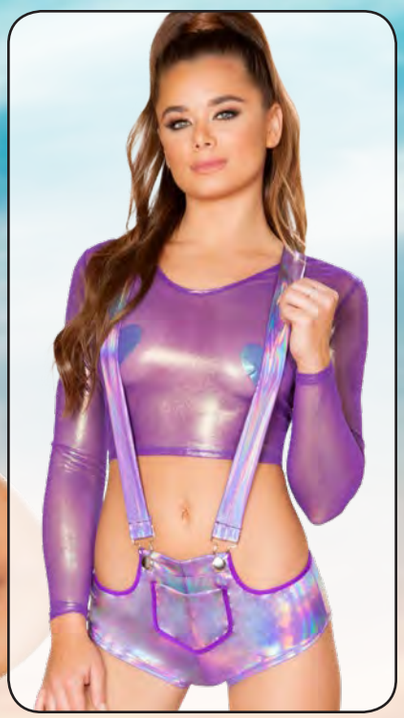

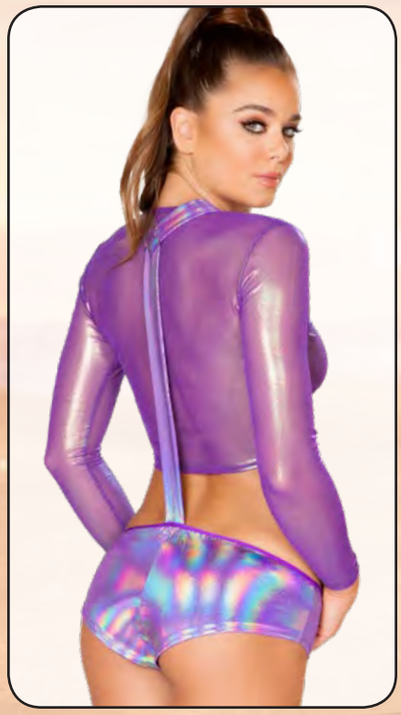

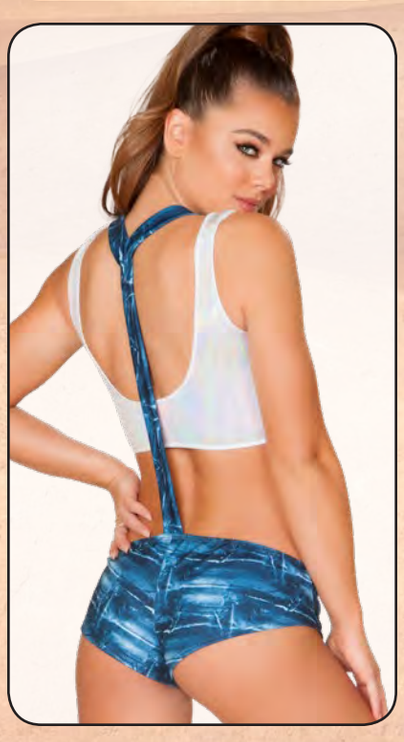

3607 **IRIDESCENT SHEER CROP TOP**
Color: Purple, Black, Mint
Size: S/M, M/L, L/XL

3546 **MINI SHIMMER SHORTS WITH SUSPENDERS**
Color: Purple, Green, White, Iridescent Blue, Black
Size: S/M, M/L

3553 **CROP TOP**
Color: White, Black, Iridescent Multi, Green
Size: S/M, M/L

3608 **MINI DENIM PRINT SHORTS WITH SUSPENDERS**
Color: Blue
Size: S/M, M/L

3493 **100" SHIMMER LEG WRAPS WITH ATTACHED O-RING GARTER**
Color: Green, Black, Light Purple, Gold

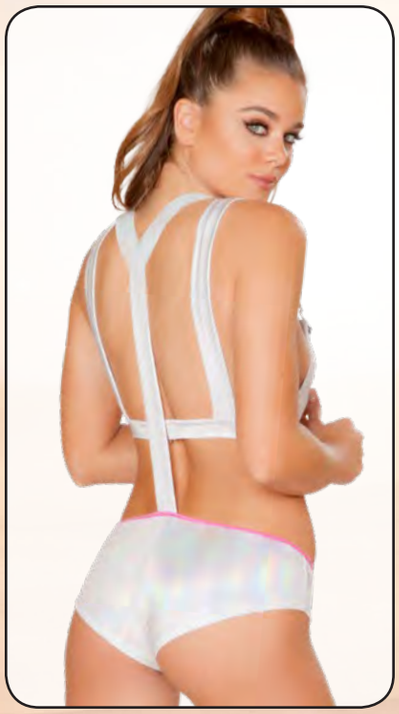

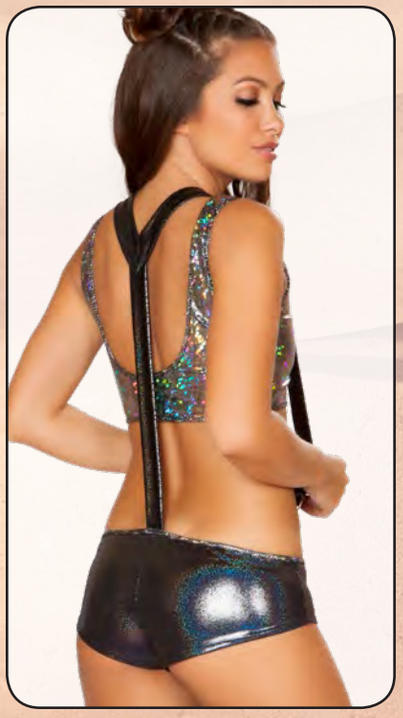

3640 **CROP TOP WITH POCKET**
Color: White, Black, Iridescent Blue, Purple
Size: S/M, M/L

3546 **MINI SHIMMER SHORTS WITH SUSPENDERS**
Color: Purple, Green, White, Iridescent Blue, Black
Size: S/M, M/L

3607 **IRIDESCENT SHEER CROP TOP**
Color: Purple, Green, Aqua
Size: S/M, M/L, L/XL

3631 **SHIMMER CROP TOP**
Color: Silver
Size: S/M, M/L

3637 **HALTER TOP WITH X DETAIL**
Color: Iridescent Blue, Purple, White, Green
Size: S/M, M/L

3610 **HIGH WAISTED SHORT WITH SHEER PANEL AND CROSS BACK**
Color: Iridescent Blue, Purple, White
Size: S/M, M/L

3322 **100" SHIMMER LEG STRAP WITH ATTACHED GARTER**
Color: Purple, Hot Pink, White, Red, Turquoise, Aqua, Laser Multi

3553 **CROP TOP**
Color: White, Black, Iridescent Multi, Green
Size: S/M, M/L

3609 **SHIMMER HIGH WAISTED SHORTS**
Color: Green, Iridescent Blue, Black, Purple, Turquoise
Size: S/M, M/L

3611 **HIGH-WAISTED SHORTS WITH V-SHAPE LACE-UP**
Color: Purple, Iridescent Blue
Size: S/M, M/L

3537 **BIKINI TOP WITH OVERALL BUCKLES**
Color: Purple, Iridescent Blue, Black, Green
Size: S/M, M/L

***T3332* SHINNY HOODED TOP**
Color: Laser Multi, White
Size: S/M, M/L

***SH3265* TWO TONE SHORTS**
Color: Laser Multi, White, Laser Multi/Turquoise
Size: S/M, M/L

***3322* 100" SHIMMER LEG STRAP WITH ATTACHED GARTER**
Color: Purple, Hot Pink, White, Red, Turquoise, Aqua, Laser Multi

3487 **O-RING CHOKER**

3493 **100" SHIMMER LEG WRAP WITH ATTACHED O-RING GARTER**

3504 **CUTOUT HALTER TOP WITH RING DETAIL**
Color: Light Purple, Green, Black
Size: S/M, M/L

3467 **CUTOUT SHORTS WITH RING DETAIL**
Color: Light Purple, Green, Black
Size: S/M, M/L

3613 **BIKINI TOP**
Color: Purple, Iridescent Blue, Black
Size: O/S

3612 **STRAPPY ROMPER WITH RING DETAIL**
Color: Purple, Iridescent Blue, Black
Size: S/M, M/L

3632 **100" SHIMMER LEG STRAP WITH ATTACHED GARTER**
Color: Iridescent Blue
Size: One Size

3633 **SHIMMER CHOKER**
Color: Iridescent Blue, Red
Size: One Size

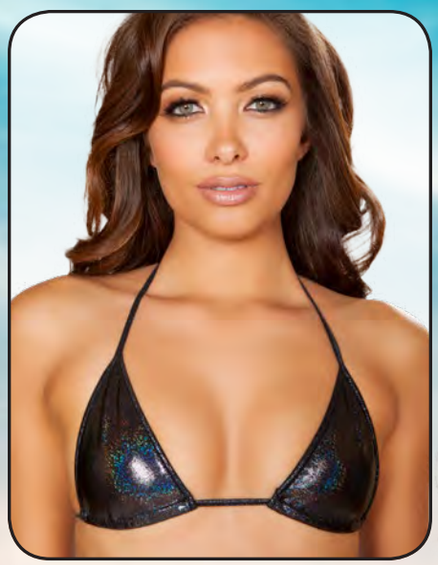

3613 **BIKINI TOP**
Color: Purple, Iridescent Blue, Black
Size: O/S

3468 **STRAPPY ROMPER WITH RING DETAIL**
Color: Green
Size: S/M, M/L

3612 **STRAPPY ROMPER WITH RING DETAIL**
Color: Purple, Iridescent Blue, Black
Size: S/M, M/L

3487 O-RING CHOKER

3469 **BIKINI TOP**
Color: Green
Size: O/S

3494 100" LEG STRAP WITH ATTACHED O-RING GARTER

3640 **CROP TOP WITH POCKET**
Color: White, Black, Iridescent Blue, Purple
Size: S/M, M/L

3538 **HIGH-WAISTED SHORTS WITH ZIPPER CLOSURE**
Color: Green, Iridescent Blue, Purple, Black, White
Size: S/M, M/L, L/XL

3632 **100" SHIMMER LEG STRAP WITH ATTACHED GARTER**
Color: Iridescent Blue
Size: One Size

3553 **CROP TOP**
Color: White, Black, Iridescent Multi, Green
Size: S/M, M/L

3538 **HIGH-WAISTED SHORTS WITH ZIPPER CLOSURE**
Color: Green, Iridescent Blue, Purple, Black, White
Size: S/M, M/L, L/XL

3632 **SHIMMER LEG STRAP**
Color: Iridescent Blue
Size: One Size

3537 **BIKINI TOP WITH OVERALL BUCKLES**
Color: Purple, Iridescent Blue, Black, Green, White
Size: S/M, M/L

3614 **DENIM PRINTED BIKINI TOP WITH OVERALL BUCKLE**
Color: Blue
Size: S/M, M/L

3615 **HIGH-WAISTED DENIM PRINT SHORTS WITH ZIPPER CLOSURE**
Color: Blue
Size: S/M, M/L

3556 **SHEER LONG SLEEVED CROP TOP**
Color: White, Black
Size: S/M, M/L, L/XL

3538 **HIGH-WAISTED SHORTS WITH ZIPPER CLOSURE**
Color: Green, Iridescent Blue, Purple, Black, White
Size: S/M, M/L, L/XL

3616 **TWO-TONE SEQUIN TIE TOP**
Color: Rose Gold, Rainbow, White
Size: S/M, M/L

3617 **TWO-TONE HIGH WAISTED SEQUIN SHORTS**
Color: Rose Gold, Rainbow, White
Size: S, M, L

3537 **BIKINI TOP WITH OVERALL BUCKLES**
Color: Purple, Iridescent Blue, Black, Green, White
Size: S/M, M/L

3604 **HIGH-WAISTED SHORTS WITH LACE-UP DETAIL**
Color: Iridescent Blue, Green, Purple, White, Turquoise
Size: S/M, M/L

3607 **IRIDESCENT SHEER CROP TOP**
Color: Purple, Green, Aqua
Size: S/M, M/L, L/XL

SHORTS

3618 **DENIM PRINT CROP TOP WITH POCKET**
Color: Blue
Size: S/M, M/L

3619 **DENIM PRINT HIGH-WAISTED SHORTS WITH LACE-UP DETAIL**
Color: Blue
Size: S/M, M/L

3604 **HIGH-WAISTED SHORTS WITH LACE-UP DETAIL**
Color: Iridescent Blue, Green, Purple, White, Turquoise
Size: S/M, M/L

3553 **CROP TOP**
Color: White, Black, Iridescent, Green
Size: S/M, M/L

3620 **SHORTS WITH FRONT DUMMY POCKETS, BACK POCKETS, AND BUTTON & ZIPPER CLOSURE**
Color: Purple, Iridescent Blue, White, Black
Size: S/M, M/L

3537 **BIKINI TOP WITH OVERALL BUCKLES**
Color: Purple, Iridescent Blue, Black, Green, White
Size: S/M, M/L

3556 **SHEER LONG SLEEVED CROP TOP**
Color: White, Black
Size: S/M, M/L, L/XL

3620 **SHORTS WITH FRONT DUMMY POCKETS, BACK POCKETS, AND BUTTON & ZIPPER CLOSURE**
Color: Purple, Iridescent Blue, White, Black
Size: S/M, M/L

3537 **BIKINI TOP WITH OVERALL BUCKLES**
Color: Purple, Iridescent Blue, Black, Green, White
Size: S/M, M/L

3640 **CROP TOP WITH POCKET**
Color: White, Black, Iridescent Blue, Purple
Size: S/M, M/L

3621 **MINI BOOTY SHORTS**
Color: Black, White, Iridescent Blue, Purple
Size: S/M, M/L

3634 **DENIM PRINTED TOP**
Color: Blue
Size: S/M, M/L

3641 **DENIM PRINT MINI BOOTY SHORTS**
Color: Blue
Size: S/M, M/L

3638 **TIE-DYE VELVET CROP TOP WITH FRINGE DETAIL**
Color: Tie-Dye
Size: S/M, M/L

3447 **VELVET HIGH WAISTED SHORTS**
Color: Tie Dye Green
Size: S/M, M/L, XL

3446 **STRAPPY LACE-UP CROPPED TOP**
Color: Tie Dye
Size: S/M, M/L

3495 **100" VELVET TIE DYE LEG STRAP WITH O-RING GARTER**

3623 VELVET BIKINI TOP WITH OVERALL BUCKLE
Color: Tie Dye Blue,
Tie Dye Green
Size: S/M, M/L

3622 VELVET HIGH WAISTED SHORTS
Color: Tie Dye Blue
Size: S/M, M/L

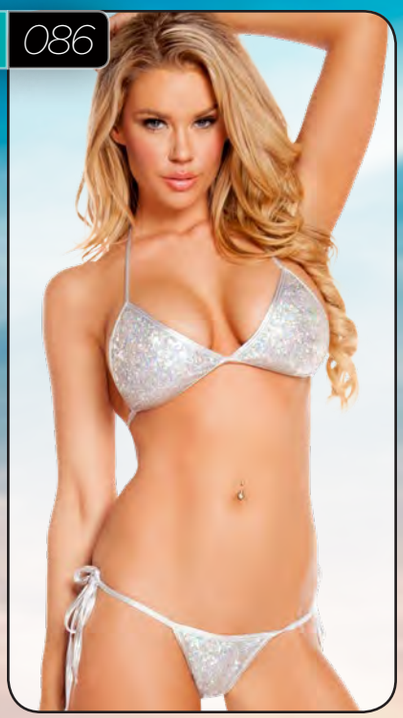

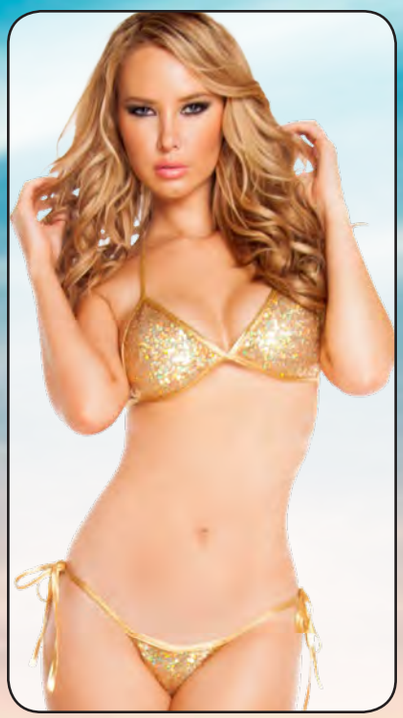

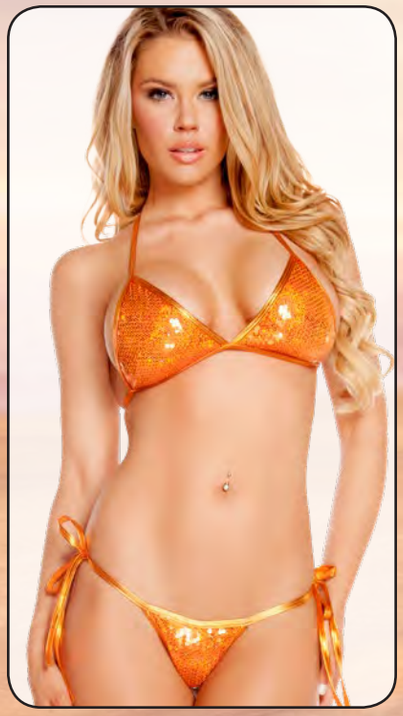

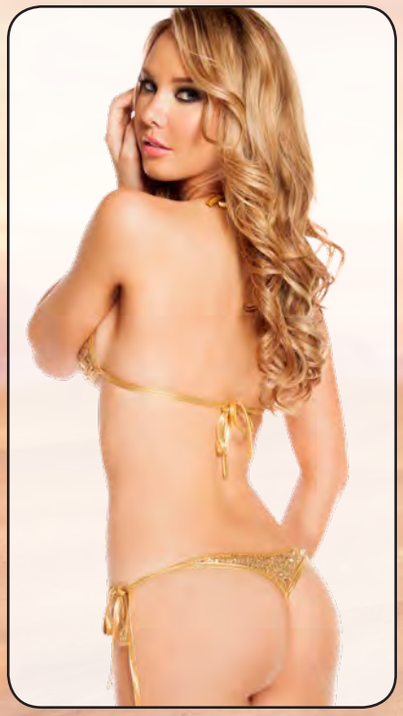

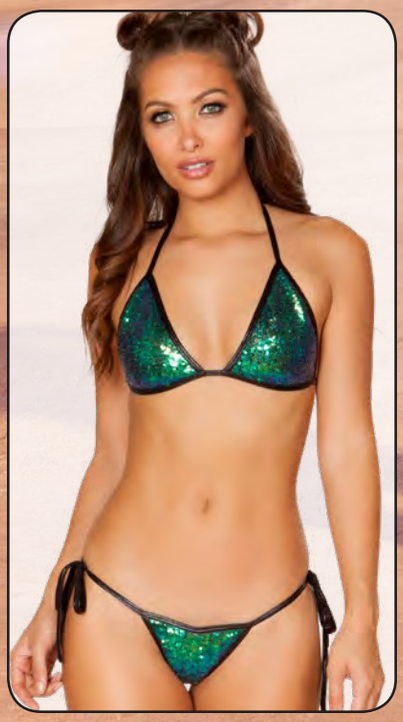

3093 **2PC DOUBLE STRAPPED FULL BACK PUCKER TIE SIDE BIKINI SET**
Color: Multi Sequin
Size: One Size

3202 **2PC LOW RISE TIE SIDE SEQUIN BIKINI SET**
Color: Gold, Orange, Silver
Size: One Size

3624 2PC **LOW RISE TIE SIDE SEQUIN BIKINI SET**
Color: Iridescent Green
Size: One Size

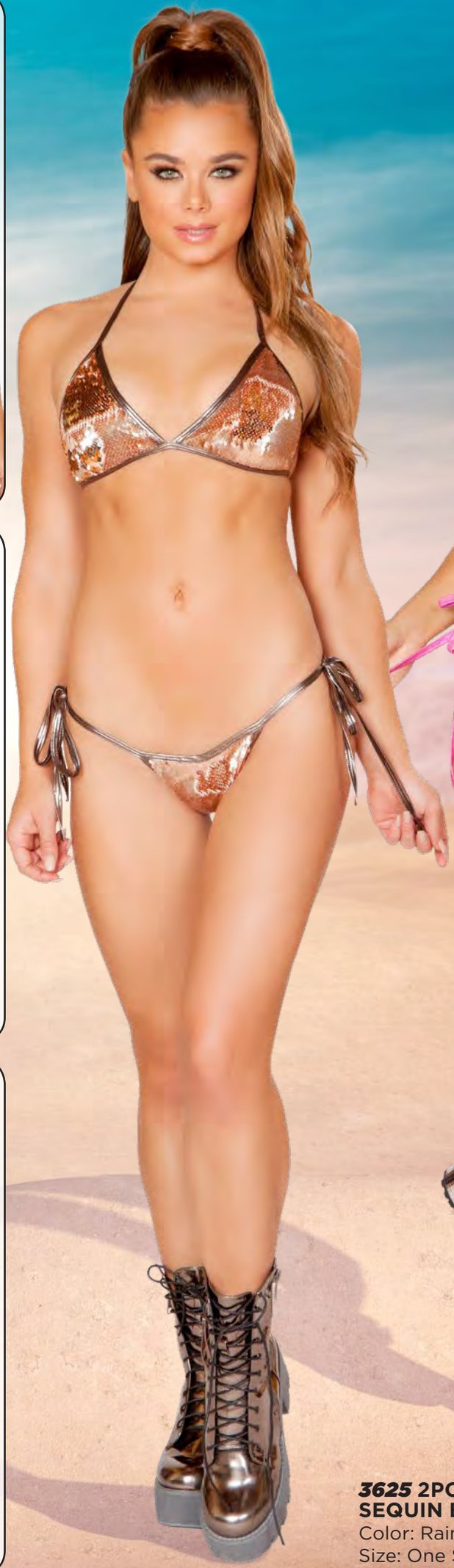

***3625* 2PC LOW RISE TIE SIDE SEQUIN BIKINI SET**
Color: Rainbow/Silver, Rose Gold, White/Pink
Size: One Size

***3626* RUFFLE BIKINI SET**
Color: Foil Iridescent, Shimmer White, Shimmer Iridescent Blue
Size: One Size

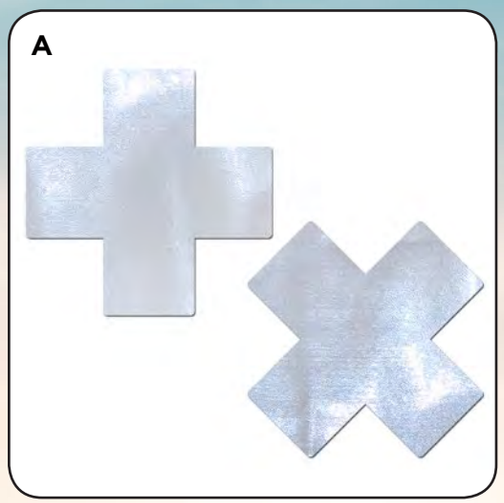

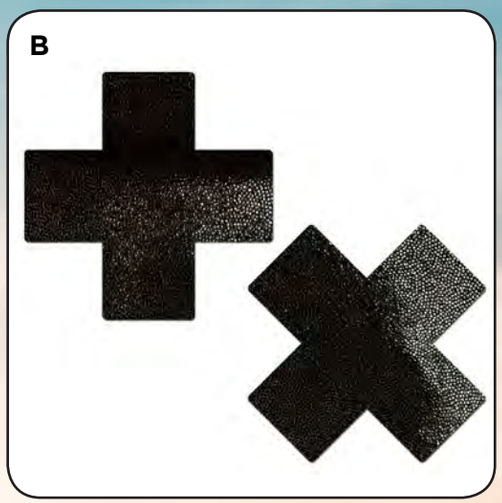

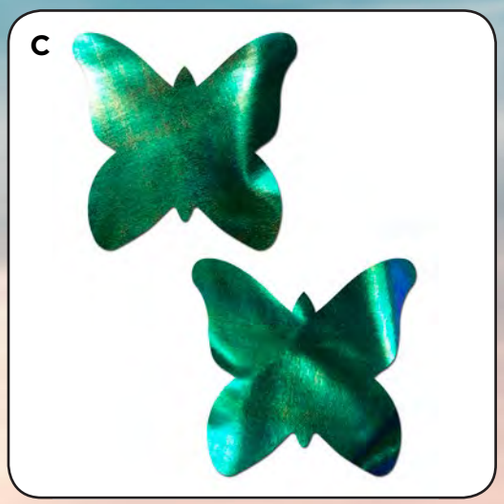

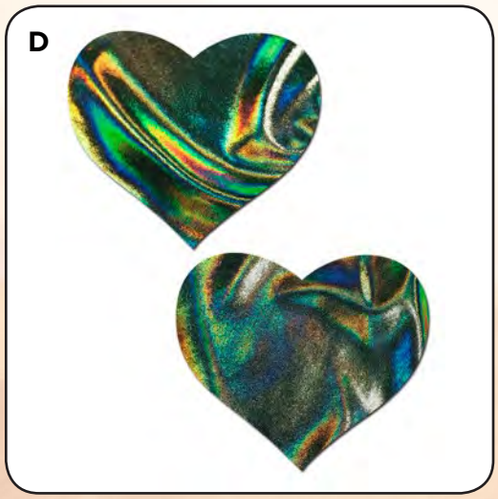

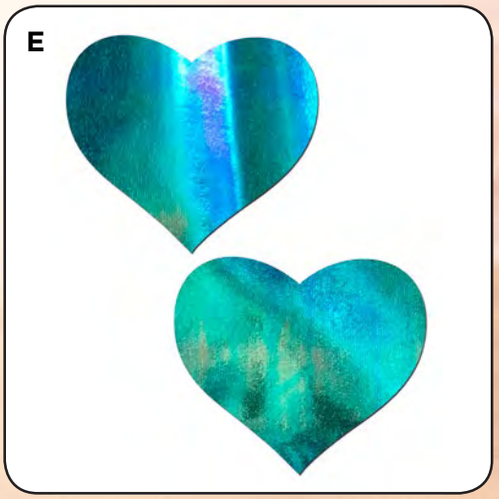

PASTEASE®

brand Pasties

Hand-Made in the USA | A Small, Family Run Business.
Serious about Sexy Fun Freedom™! | Medical-grade,
Waterproof, Latex Free, Skin Safe Adhesive.

A) P101
B) P102
C) P103
D) P104
E) P105
F) P106

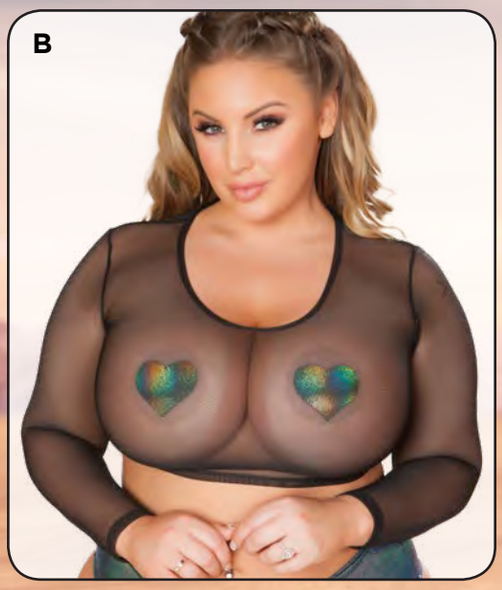

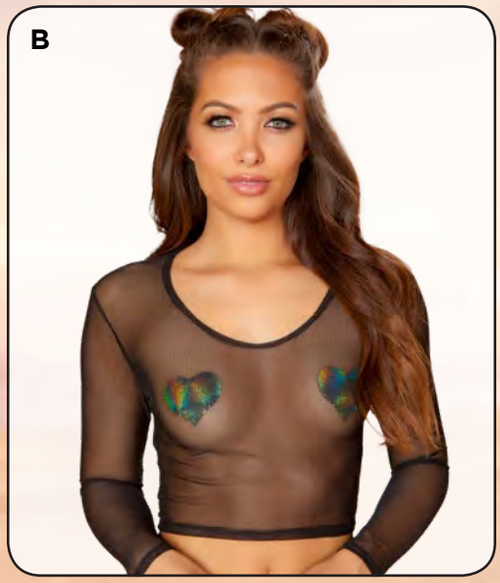

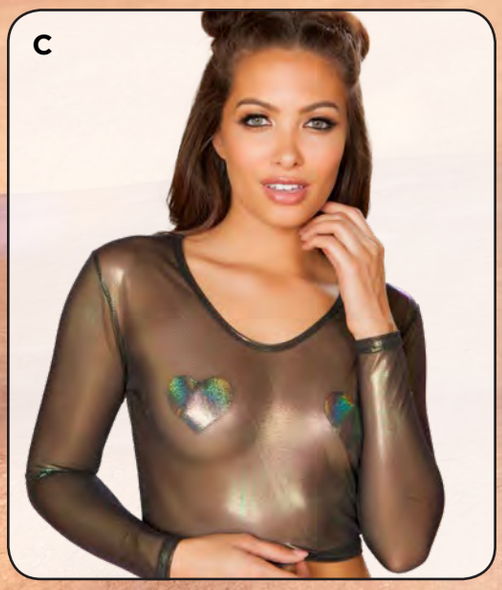

A) 3637 **HALTER TOP WITH X DETAIL**
Color: Iridescent Blue, Purple, White, Green
Size: S/M, M/L

B) 3556 **SHEER LONG SLEEVED CROP TOP**
Color: White, Black
Size: S/M, M/L, L/XL

C) 3607 **IRIDESCENT SHEER CROP TOP**
Color: Purple, Black, Mint
Size: S/M, M/L, L/XL

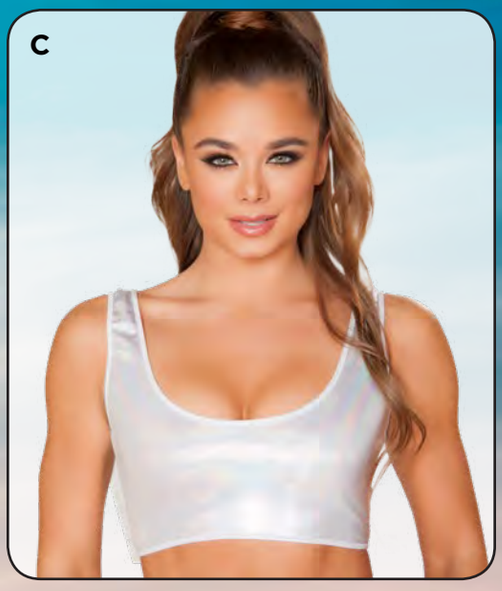

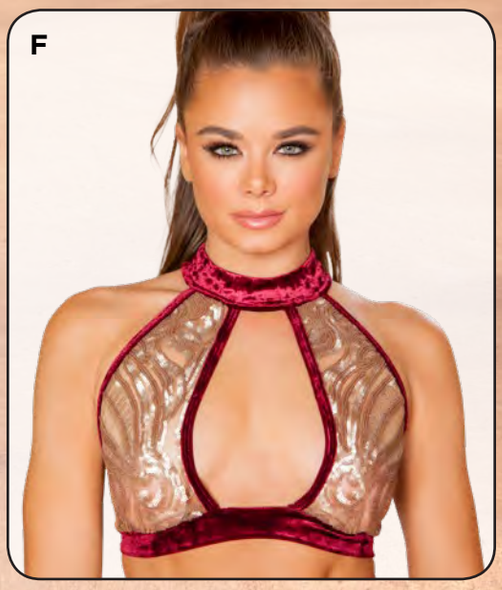

A) 3555 **VELVET CROP TOP**
Color: White
Size: S/M, M/L

B) 3631 **SHIMMER CROP TOP**
Color: Silver
Size: S/M, M/L

C) 3553 **CROP TOP**
Color: White, Black,
Iridescent Multi, Green, Purple
Size: S/M, M/L

D) 3634 **DENIM PRINTED TOP**
Color: Blue
Size: S/M, M/L

E) 3598 **SEQUIN CROP TOP**
Color: Iridescent Mint
Size S/M, M/L

F) 3596 **SEQUIN TOP WITH LARGE KEY HOLE**
Color: Iridescent Green, Rose Gold
Size: S, M, L

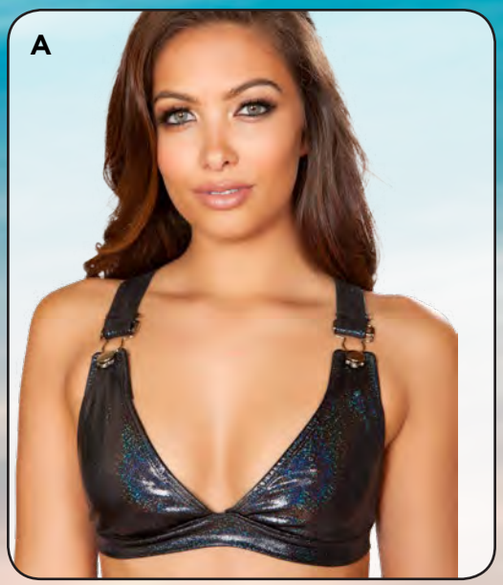

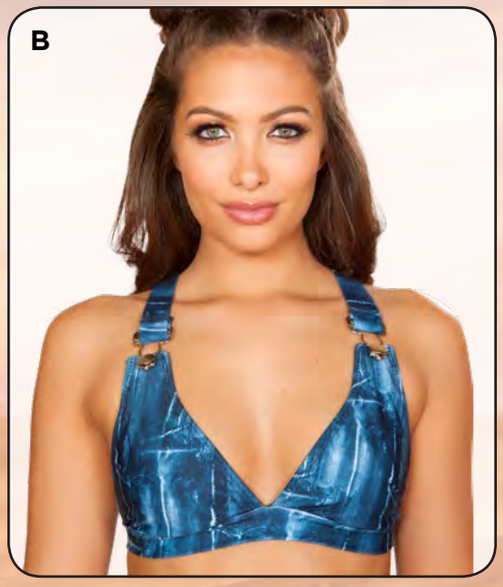

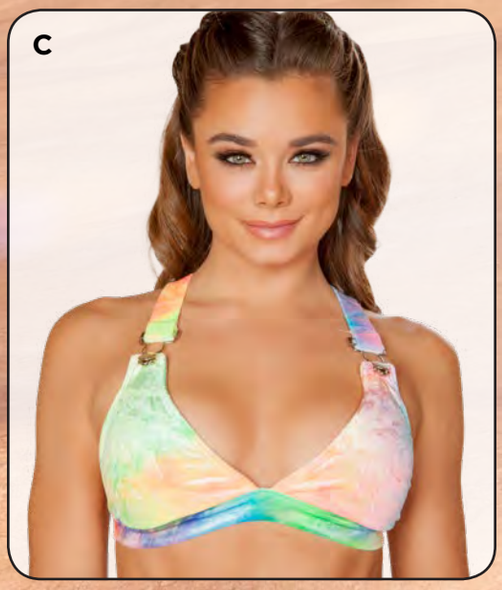

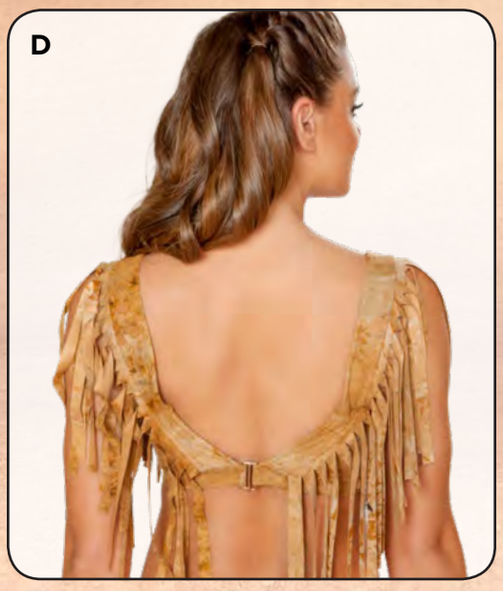

A) 3537 **BIKINI TOP WITH OVERALL BUCKLES**
Color: Purple, Iridescent Blue, Black, Green
Size: S/M, M/L

B) 3614 **DENIM PRINTED BIKINI TOP WITH OVERALL BUCKLE**
Color: Blue
Size: S/M, M/L

C) 3623 **VELVET BIKINI TOP WITH OVERALL BUCKLE**
Color: Tie Dye Blue, Tie Dye Green
Size: S/M, M/L

D) 3587 **TIE-DYE SUEDE CROP TOP WITH FRINGE DETAIL**
Color: Brown
Size: S/M, M/L

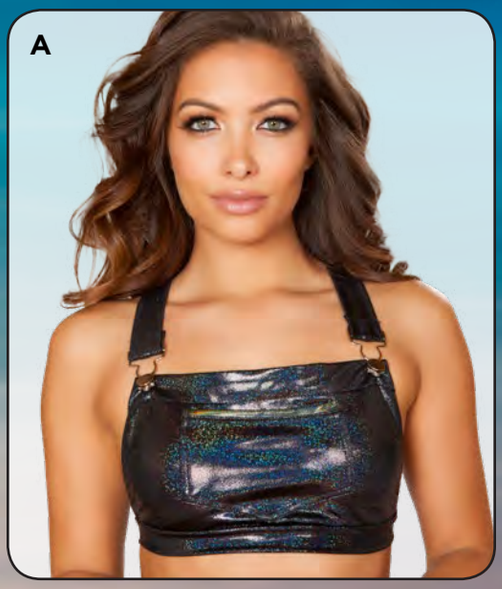

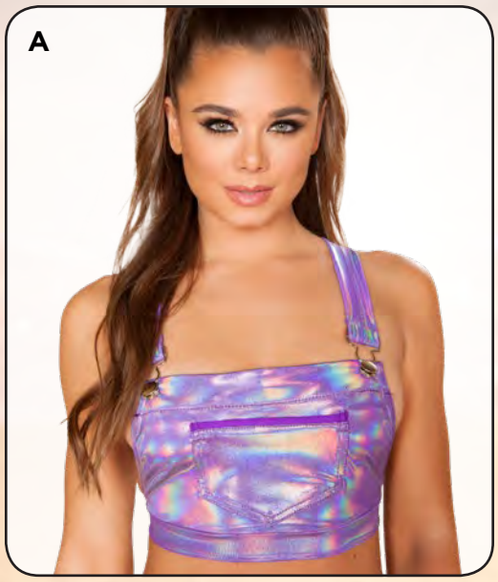

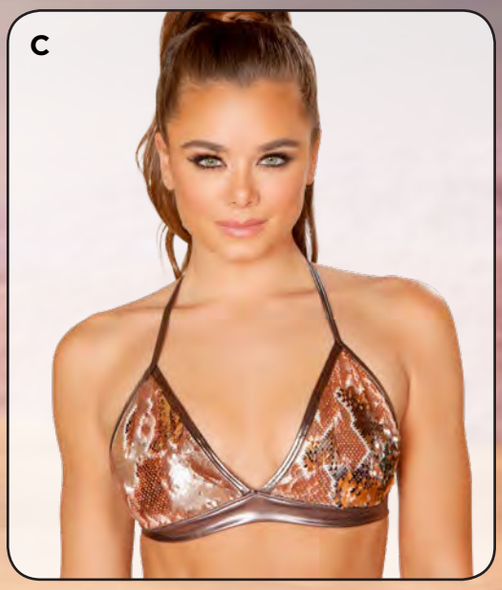

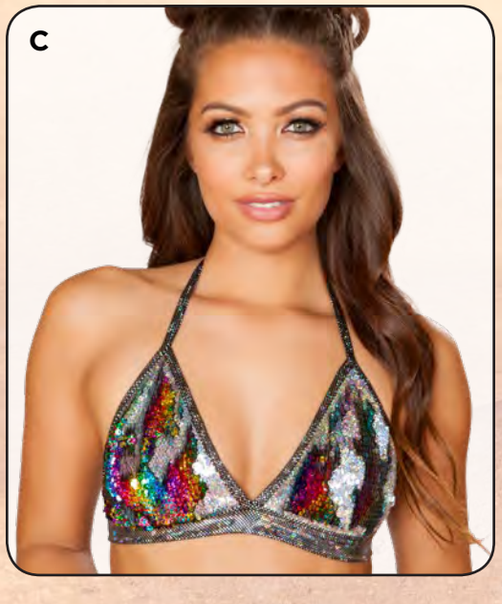

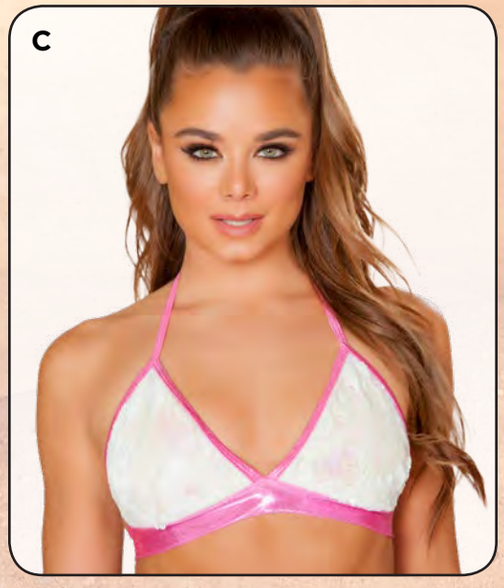

A) 3640 **CROP TOP WITH POCKET**
Color: White, Black, Iridescent Blue, Purple
Size: S/M, M/L

B) 3618 **DENIM PRINT CROP TOP WITH POCKET**
Color: Blue
Size: S/M, M/L

C) 3616 **TWO-TONE SEQUIN TIE TOP**
Color: Rose Gold, Rainbow, White
Size: S/M, M/L

Top 0
Color: Black, Yellow, Hot Pink, Lime, White, Nude, Orange, Purple, Royal Blue, Red, Turquoise
Size: O/S

Top 1
Color: Black, Yellow, Hot Pink, Lime, White, Nude, Orange, Purple, Royal Blue, Red, Turquoise
Size: O/S

Top 2
Color: Black, Yellow, Hot Pink, Lime, White, Nude, Orange, Purple, Royal Blue, Red, Turquoise
Size: O/S

Top 3
Color: Black, Yellow, Hot Pink, Lime, White, Nude, Orange, Purple, Royal Blue, Red, Turquoise
Size: O/S

Top 4
Color: Black, Yellow, Hot Pink, Lime, White, Nude, Orange, Purple, Royal Blue, Red, Turquoise
Size: O/S

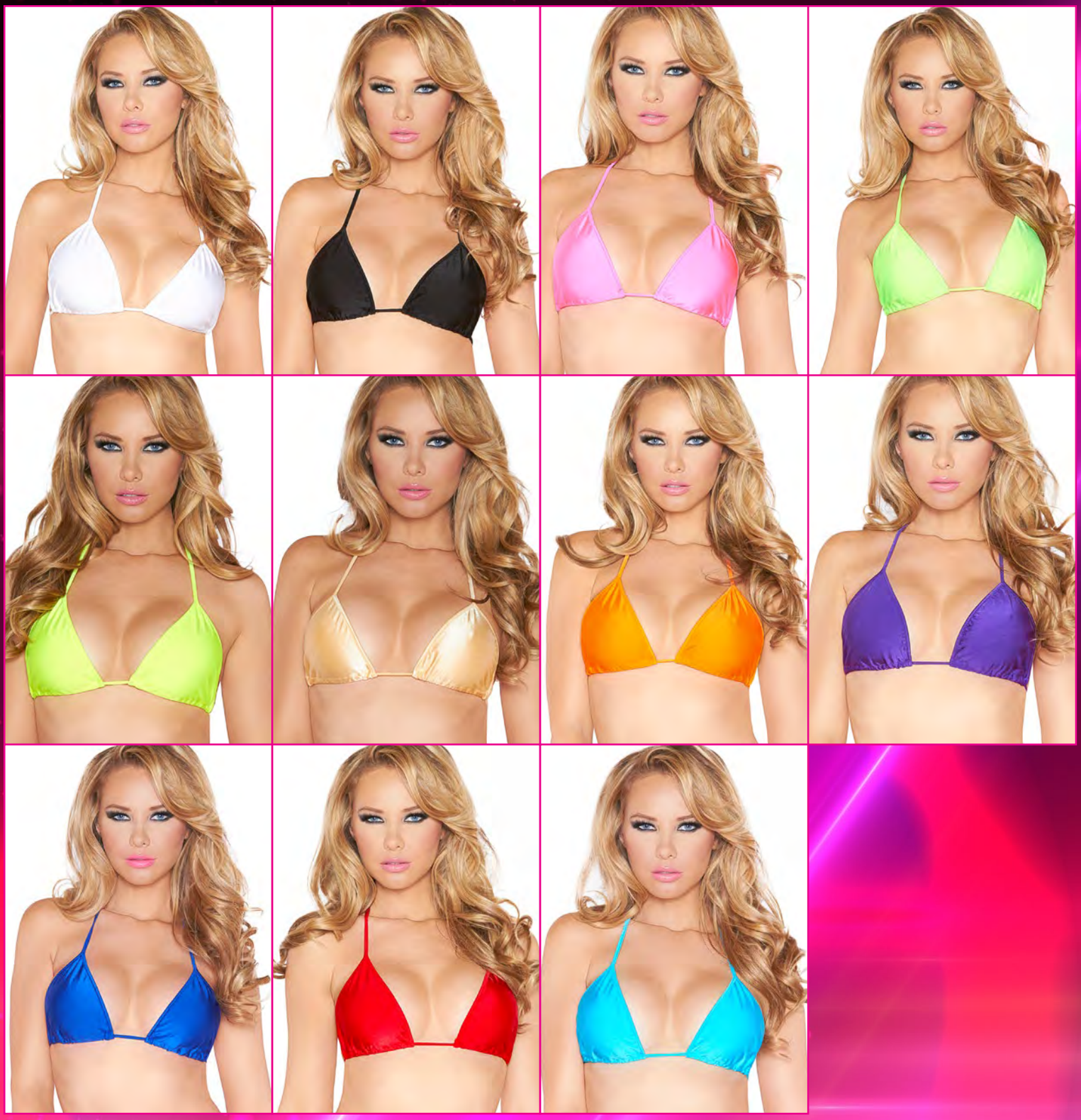

Top 5
Color: Black, Yellow, Hot Pink, Lime, White, Nude, Orange, Purple, Royal Blue, Red, Turquoise
Size: O/S

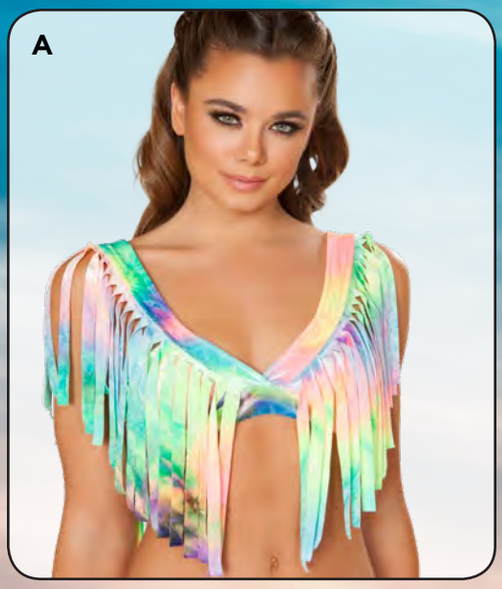

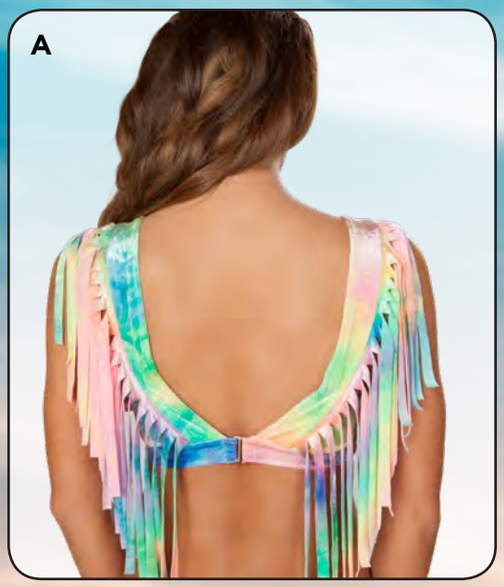

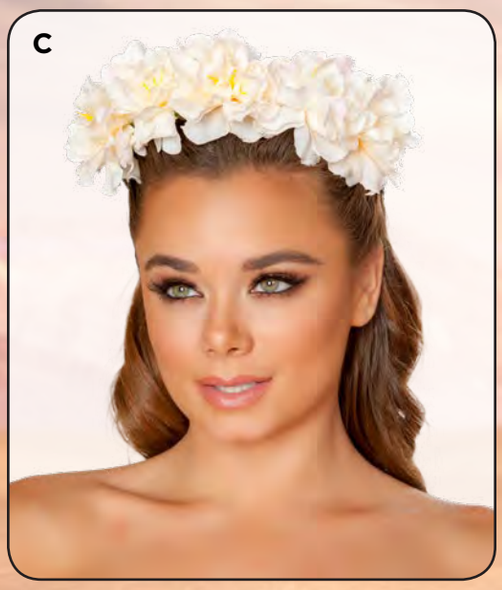

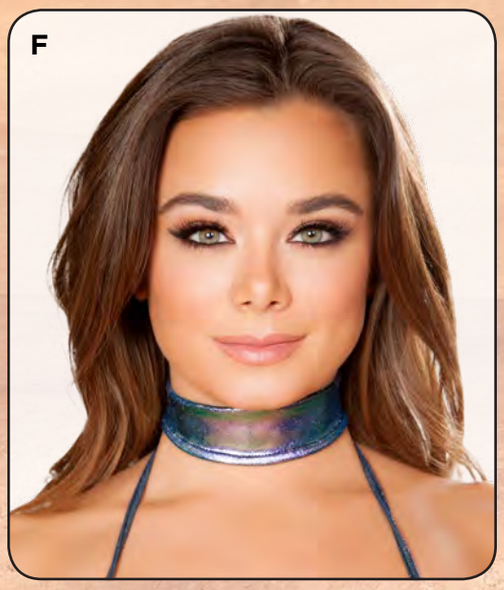

A) 3638 **TIE-DYE VELVET CROP TOP WITH FRINGE DETAIL**
Color: Tie-Dye
Size: S/M, M/L

B) 4769 **RUFFLED TUBE TOP WITH SLEEVED**
Color: White, Black
Size: S, M, L

C) 3630 **LARGE FLORAL HEADBAND**

D) H4361 **COWGIRL HAT**

E) 4882 **LIGHT-UP DAISY HEADBAND**

F) 3633 **SHIMMER CHOKER**
Color: Iridescent Blue, Red
Size: One Size

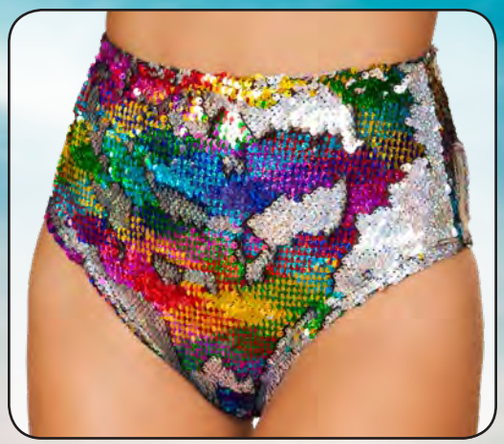

3617 **TWO-TONE HIGH WAISTED SEQUIN SHORTS**
Color: Rose Gold, Rainbow, White
Size: S, M, L

3610 **HIGH WAISTED SHORT WITH SHEER PANEL AND CROSS BACK**
Color: Iridescent Blue, Purple, White
Size: S/M, M/L

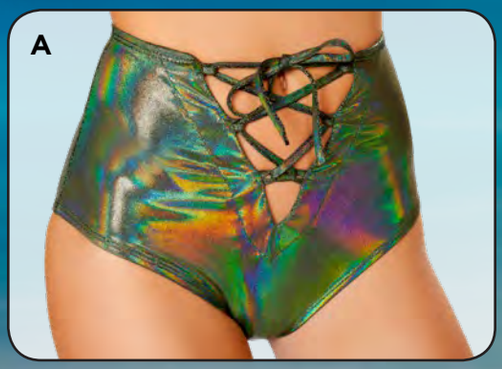

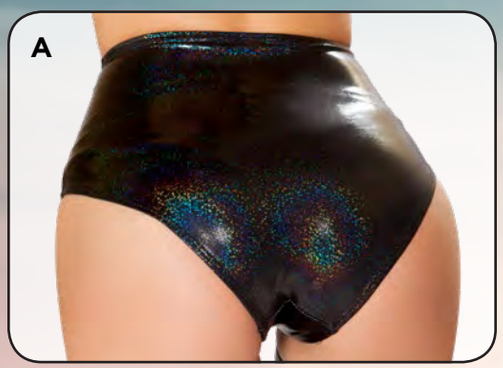

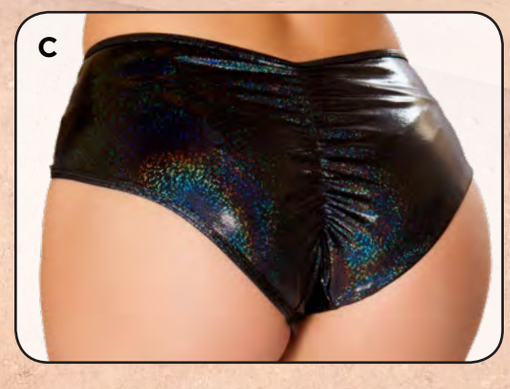

A) 3457 **LACE-UP HIGH WAISTED SHORTS**
Color: Black, Green, White
Size: S/M, M/L

B) 3611 **HIGH-WAISTED SHORTS WITH V-SHAPE LACE-UP**
Color: Purple, Iridescent
Size: S/M, M/L

C) 3467 **CUTOUT SHORTS WITH RING DETAIL**
Color: Light Purple, Green, Black
Size: S/M, M/L

A) 3622 **VELVET HIGH WAISTED SHORTS**
Color: Tie Dye Blue
Size: S/M, M/L

B) 3447 **VELVET HIGH WAISTED SHORTS**
Color: Tie Dye Green
Size: S/M, M/L, XL

C) 3452 **COLORFUL HIGH WAISTED SHORTS**
Color: Laser Multi
Size: S/M, M/L, XL

D) 3609 **HIGH WAISTED SHORTS**
Color: Iridescent Blue, Green, Purple, White, Turquoise, Black
Size: S/M, M/L

E) 3460 **HIGH WAISTED SHORTS**
Color: White
Size: S/M, M/L

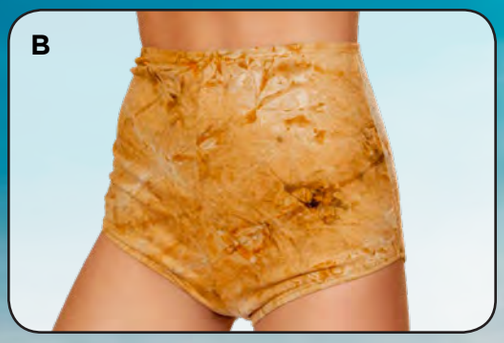

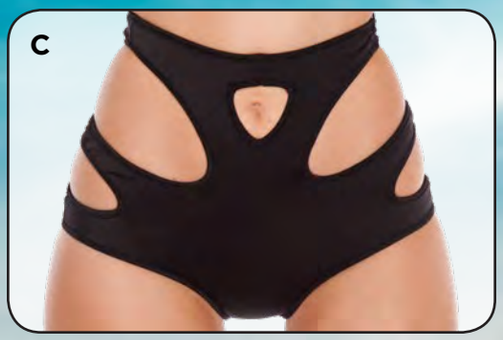

A) 3605 **MULTI COLORED BOOTY SHORTS**
Color: Multi Blue
Size: S/M, M/L

B) 3586 **TIE-DYE SUEDE HIGH-WAISTED SHORTS**
Color: Brown
Size: S/M, M/L, L/XL

C) SH3228 **HIGH WAISTED SHORTS**
Color: Black
Size: S/M, M/L

D) SH3256 **HIGH WAISTED STRAPPED SHORTS**
Color: Multi Laser Hologram
Size: S/M, M/L

E) SH3321 **SOLID HIGH-WAISTED STRAPPED SHORTS**
Color: White, Black, Purple, Red, Lime, Hot Pink
Size: S/M, M/L

F) ***B3238*** **SHORTS**
Color: Black
Size: O/S

G) ***3597*** **SEQUIN SKIRT WITH DOUBLE PANELS** Color: Iridescent Green, Rose Gold Size: S, M, L

A) 3600 **FLARE SEQUIN SKIRT**
Color: Iridescent Mint
Size S/M, M/L

B) 3599 **OPEN ASYMMETRICAL SEQUIN SKIRT**
Color: Iridescent Mint
Size S/M, M/L

C) SK106 **7 1/2" MINI SKIRT**
Color: Black, Hot Pink, Turquoise, Red, White

D) SK105 **10 1/2" LYCRA MINI SKIRT**
Color: Black, Hot Pink, Turquoise, Red, White

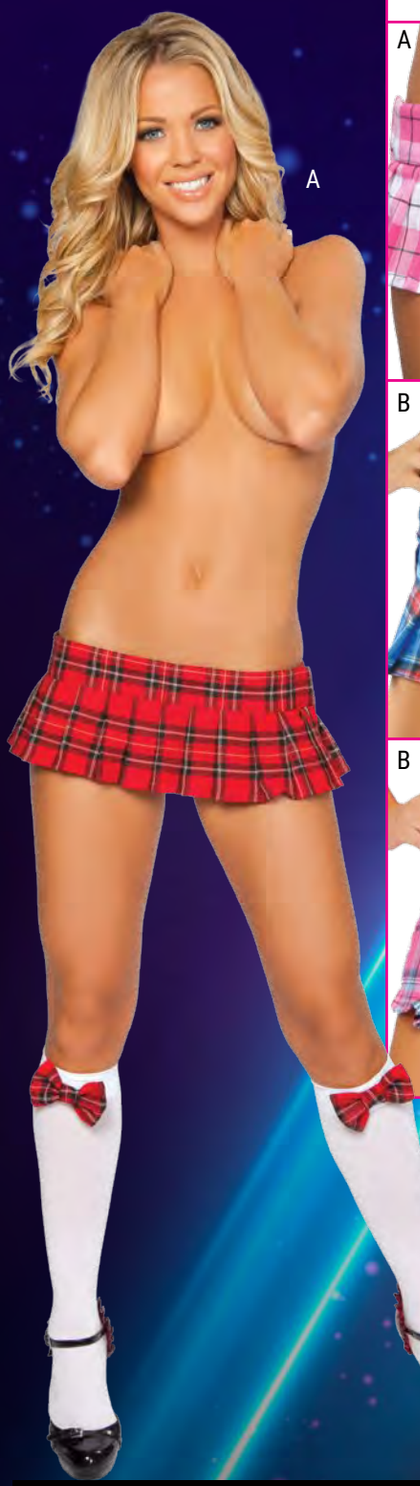

A) SK108 - Velcro Side Closure Plaid Skirt
Color: Red Plaid, Argyle, Black/Pink, Blue/White
Size: S, M, L

B) 1303LP - Pleated Plaid Skirt
Color: Red Plaid, Royal Blue Plaid, Baby Pink Plaid, Baby Blue Plaid, Hot Pink Plaid, Yellow Plaid
Size: S/M, M/L

C) 1303A - Pleated Argyle Skirt
Color: Argyle Size: S/M, M/L

D) 1303L - Pleated Black Skirt
Color: Black Size: S/M, M/L

E) 1303H - Pleated Houndstooth Skirt
Size: S/M, M/L

A) SH3313 **MERMAID HIGH-WAISTED PUCKERED SHORTS**
Color: Gold, Baby Pink, Lime, Hunter Green, Yellow, Blue
Size: S/M, M/L

B) SH3263 MERMAID SHORTS
Colors: Lime, Blue/Black, Yellow, Gold, Black, Hunter Green, Pink
Size: O/S

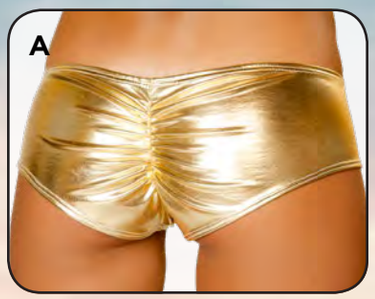

A) SHLQ230 **METALLIC PUCKER BACK MINI SHORTS**
Color: Black, Gold, Gunmetal, Pink, Purple, Red, Royal Blue, Silver, Turquoise
Size: S/M, M/L

B) SH101 **SHORTS WITH BELT**
Color: Black, Yellow, Hot Pink, Lime, White, Nude, Orange, Purple, Royal Blue, Red, Turquoise
Size: O/S

A) 3244 **LIGHT UP 100" LEG STRAPS**
Color: Black/Green Lights, Black/Blue Lights, White/Pinks & White Lights, White/Blue & Green Lights, White/Blue & Pink Lights

B) 3322 **100" SHIMMER LEG STRAP WITH ATTACHED GARTER**
Color: Purple, Hot Pink, White, Red, Turquoise, Aqua, Laser Multi

C) 3323 **100" TIE DYE LEG STRAP WITH ATTACHED GARTER**

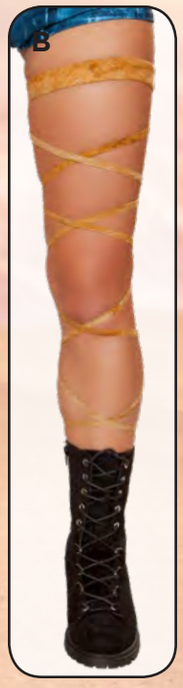

A) 3231 **100" SOLID LEG STRAP WITH ATTACHED GARTER**
Color: Black, Hot Pink, Purple, Red, Royal Blue, Turquoise, White, Yellow

B) 3636 **100" SUEDE LEG STRAP WITH ATTACHED GARTER**
Color: Camel

C) 3233 **100" SOLID LEG STRAP WITH ATTACHED GARTER & RHINESTONE DETAILS**
Color: Black, Hot Pink, Purple, Royal Blue, Red, Turquoise, White, Yellow

A) 3022 - 100" Metallic Thigh Wraps
Color: Black, Gold, Gunmetal, Purple, Royal, Blue, Pink, Silver, Turquoise

B) 3020 - 100" Printed Thigh Wraps
Color: Rainbow Zebra, Rainbow, Pink Leopard, Silver Leopard, Gold/Brown Leopard

C) 3021 - 100" Solid Tricot Thigh Wraps
Color: Black, White, Hot Pink, Purple, Orange, Lime, Turquoise

D) 3089 - 100" Shiny Dots Thigh Wraps
Color: Hot Pink, Silver, Lime Yellow

A) C121 - Fur Leg Warmers
Colors: Black, White, Red, Brown, Grey, Royal Blue, Yellow, Purple, Turquoise, Hunter Green, Lime, Baby Blue, Baby Pink, Orange, Violet, Hot Pink, Camel, Rainbow

B) 3242 - Pair of Vinyl Fringe Leg Wrap
Size: O/S

C) LW4274 - Leopard Leg Warmers

B112
Colors: Black, Yellow, Hot Pink, Lime, White, Nude, Orange, Purple, Royal Blue, Red, Turquoise
Size: O/S

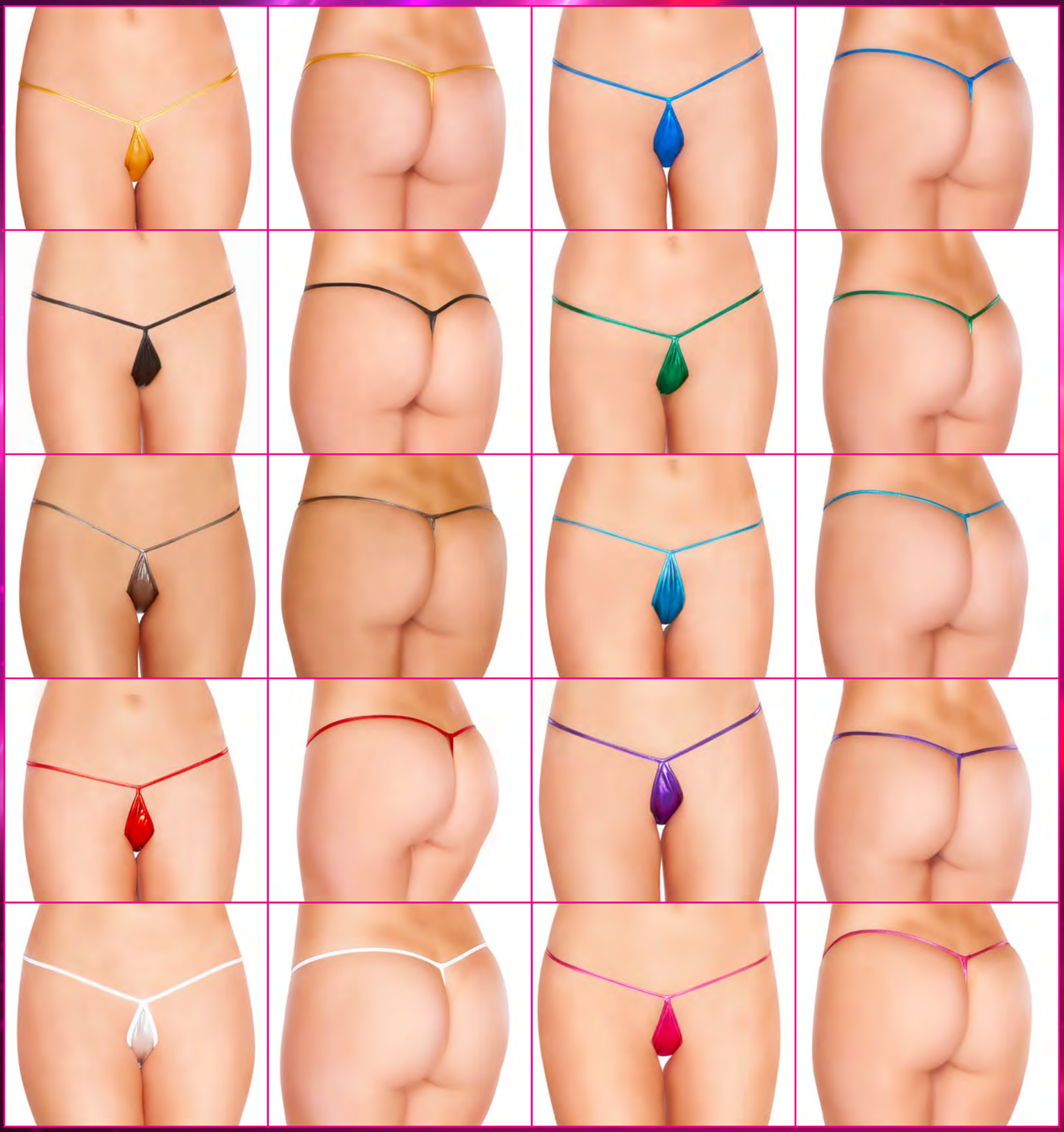

B112LQ
Colors: Royal Blue, Hunter Green, Black, Red, Hot Pink, Gold, Gunmetal, Silver, Purple
Size: O/S

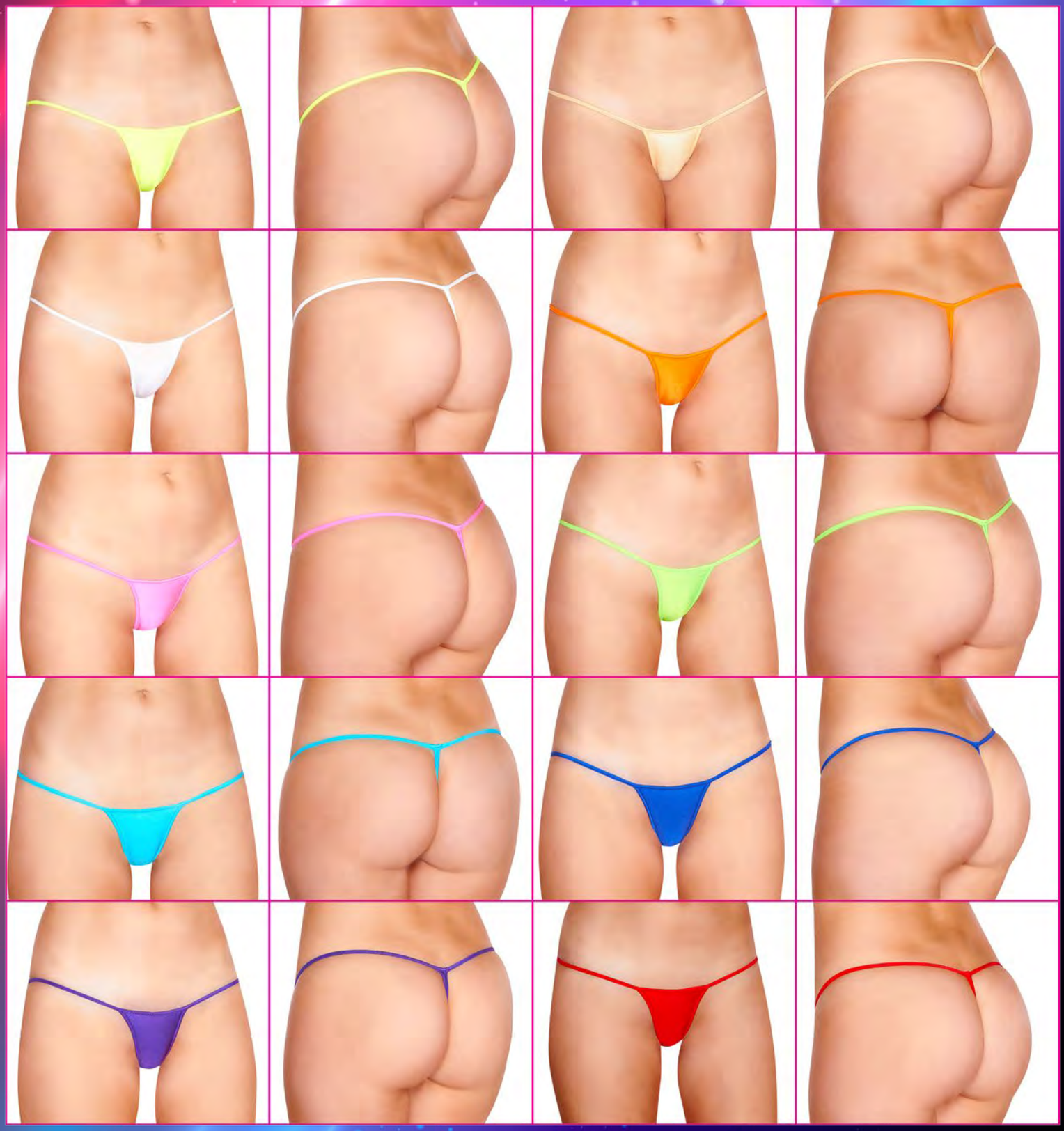

Chip
Colors: Black, Yellow, Hot Pink, Lime, White, Nude, Orange, Purple, Royal Blue, Red, Turquoise
Size: O/S

Chip Tie
Colors: Black, Yellow, Hot Pink, Lime, White, Nude, Orange, Purple, Royal Blue, Red, Turquoise
Size: O/S

Full Back Tie Pucker
Color: Black, Yellow, Hot Pink, Lime, White, Nude, Orange, Purple, Royal Blue, Red, Turquoise
Size: O/S

Full Back Tie Pucker LQ
Colors: Royal Blue, Hunter Green, Black, Red, Hot Pink, Gold, Gunmetal, Silver, Purple
Size: O/S

GString
Colors: Black, Yellow, Hot Pink, Lime, White, Nude, Orange, Purple, Royal Blue, Red, Turquoise
Size: O/S

Gtie
Colors: Black, Yellow, Hot Pink, Lime, White, Nude, Orange, Purple, Royal Blue, Red, Turquoise
Size: O/S

GLQ
Colors: Royal Blue, Hunter Green, Black, Red, Hot Pink, Gold, Gunmetal, Silver, Purple
Size: O/S

Half Back
Color: Black, Yellow, Hot Pink, Lime, White, Nude, Orange, Purple, Royal Blue, Red, Turquoise
Size: O/S

Micro
Colors: Black, Yellow, Hot Pink, Lime, White, Nude, Orange, Purple, Royal Blue, Red, Turquoise
Size: O/S

Micro Tie
Colors: Black, Yellow, Hot Pink, Lime, White, Nude, Orange, Purple, Royal Blue, Red, Turquoise
Size: O/S

MicroLQ
Colors: Royal Blue, Hunter Green, Black, Red, Hot Pink, Gold, Gunmetal, Silver, Purple
Size: O/S

127L
Colors: Black, Yellow, Hot Pink, Lime, White, Nude, Orange, Purple, Royal Blue, Red, Turquoise
Size: O/S

127LQ
Colors: Royal Blue, Hunter Green, Black, Red, Hot Pink, Gold, Gunmetal, Silver, Purple
Size: O/S

SJ
Color: Black, Yellow, Hot Pink, Lime, White, Nude, Orange, Purple, Royal Blue, Red, Turquoise
Size: O/S

SJ Tie
Color: Black, Yellow, Hot Pink, Lime, White, Nude, Orange, Purple, Royal Blue, Red, Turquoise
Size: O/S

SJLQ
Colors: Royal Blue, Hunter Green, Black, Red, Hot Pink, Gold, Gunmetal, Silver, Purple
Size: O/S

TBack
Color: Black, Yellow, Hot Pink, Lime, White, Nude, Orange, Purple, Royal Blue, Red, Turquoise
Size: O/S

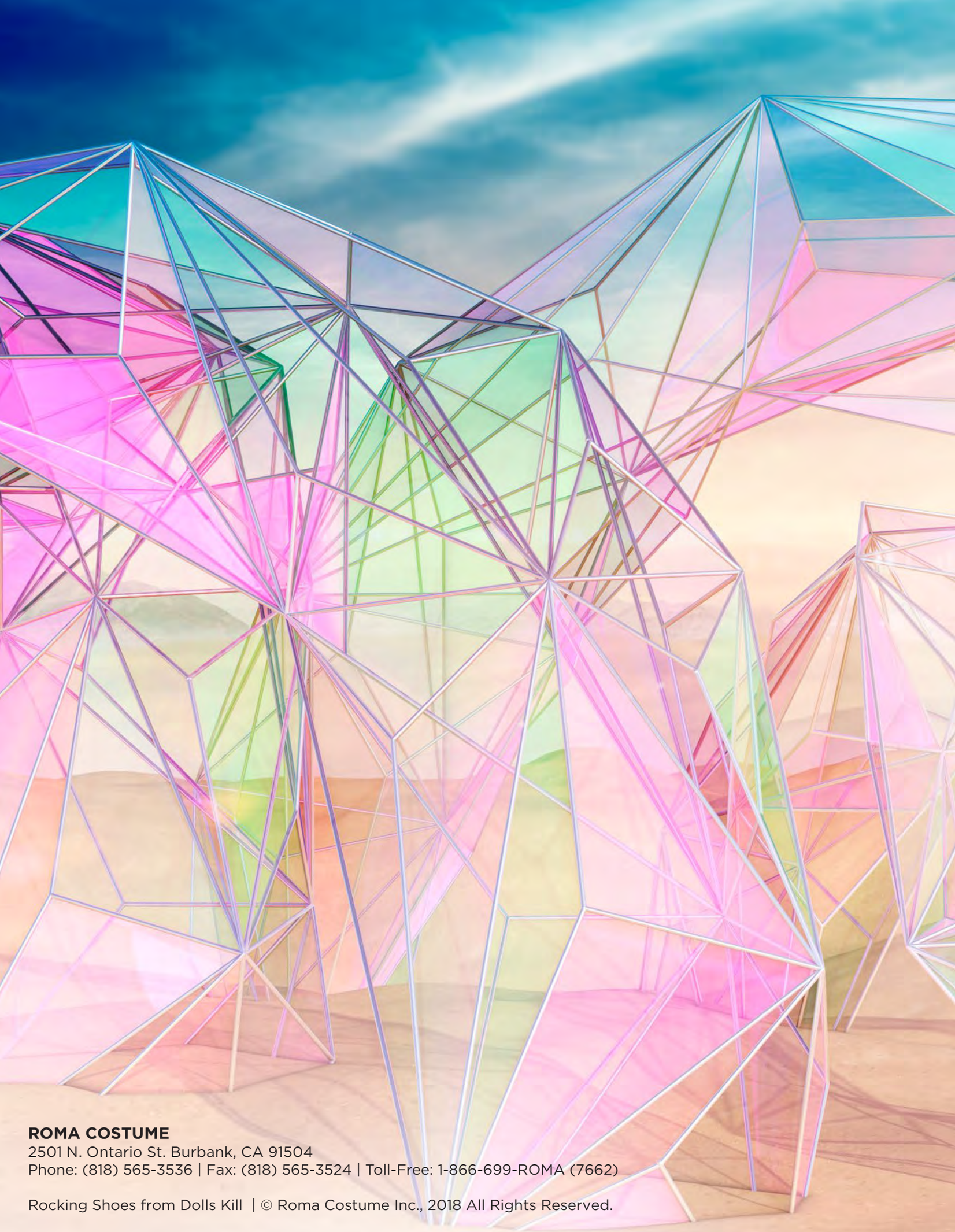

ROMA COSTUME
2501 N. Ontario St. Burbank, CA 91504
Phone: (818) 565-3536 | Fax: (818) 565-3524 | Toll-Free: 1-866-699-ROMA (7662)

Rocking Shoes from Dolls Kill | © Roma Costume Inc., 2018 All Rights Reserved.

$5.00