販売店 Lady Cat
by Cat Fish Club
http://www.ladycat.com
service@ladycat.com
TEL 047-397-7377

ROMA
VOLUME 28

3336

Cutout Dress With Striped Mesh Detail

Color: Teal, Plum

Size: S, M, L

A. 3337
Dress With Sheer Mesh Panels
Color: Black
Size: S, M, L

B. 3338
Cutout Dress With Sheer Mesh Slit
Color: Black
Size: S, M, L

A. 3339

Dress With Sheer Mesh Panels
Color: Black • Size: S, M, L

B. 3340

Long Sleeved Dress With Sheer Mesh Detail
Color: Black • Size: S, M, L

A. 3341

Long Sleeved Lace-Up Dress With Lace Detail
Color: Black
Size: S, M, L

B. 3342

Long Sleeved Lace Dress With Zipper Closure
Color: Black
Size: S, M, L

3343

Dress With Cutout Panels. Partially Lined

Color: Black, White

Size: S, M, L

3344

Cutout Top Dress.
Partially Lined
Color: Black, Plum
Size: S, M, L

A

B

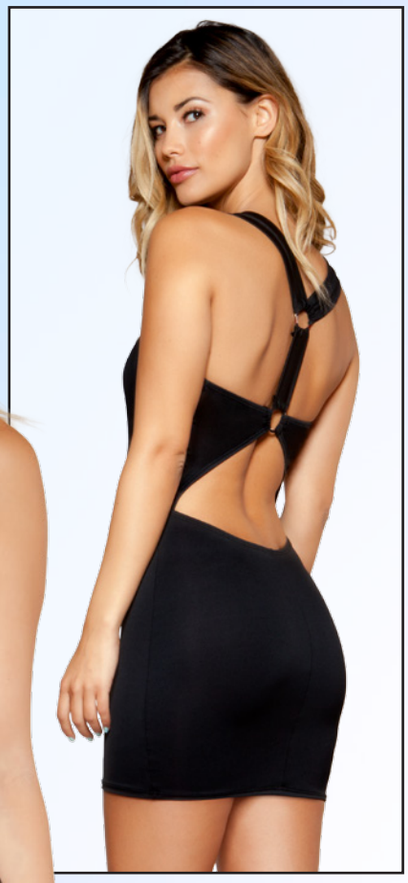

A. 3345

Dress With Square Cutout Pieces. Partially Lined

Color: Teal • Size: S, M, L

B. 3346

Dress With Circular Cutout. Partially Lined

Color: Black • Size: S, M, L

A. 3347
Holster Cutout Dress
Color: Plum • Size: S, M, L

B. 3348
Dress With Cutaway Detail At Sides & Open Back
Color: Black • Size: S, M, L

3349

Single Sleeved Mini Dress With Low Cut Collar

Color: Black, Nude

Size: S, M, L

3350

Cowl Neck, Low Back Dress

Color: White, Plum

Size: S, M, L

3143

Shimmered Cowl Neck Dress

Color: Gunmetal, Purple, Red, White

Size: S, M, L

A. 3351
Cowl Neck Romper
With Elastic Waist
Color: Black
Size: S, M, L

B. 3141
Cowl Neck Mini Dress
With Schruned Skirt
& O-Ring Details
Color: Gunmetal
Size: S, M, L

3134

Cowl Neck Mini Dress With Schrunhed Skirt & O-Ring Chained Detail

Color: Royal Blue, Black

Size: S/M, M/L

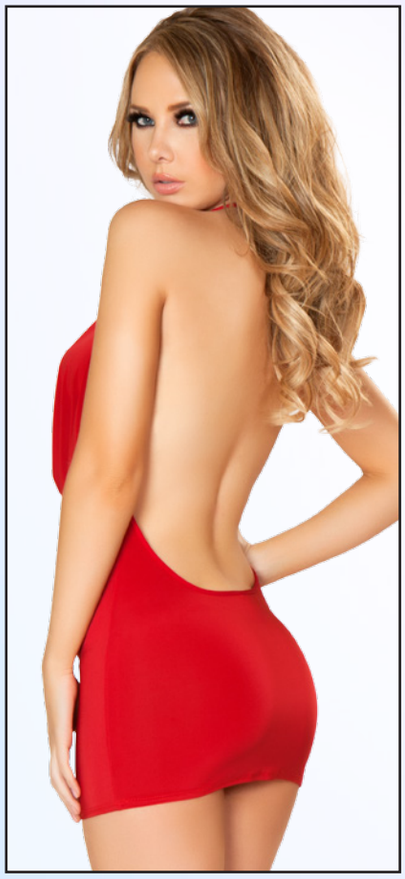

3131

Cowl Neck Mini Dress
With O-Ring Detail
Color: Black, White, Purple, Red, Cheetah
Size: S/M, M/L

3352

V-Neck Flare Dress With Strappy Back Design. Partially Lined

Color: Black, Plum

Size: S, M, L

A. 3353
Suede Halter Neck Dress With Hook Closure
Color: Purple • Size: S, M, L

B. 3354
Adjustable Double Buckle Belt

C. 3355
Mini Dress With Gold Strap & Holster Detail
Color: Black • Size: S, M, L

3356

Double Strappy Lace-Up Dress With Hanging Fringe

Color: Black, Royal Blue

Size: S, M, L

3357
Suede Dress With Fringe Detail
Color: Brown/Honey, Black/Turquoise
Size: S, M, L

3354
Adjustable Double Buckle Belt

3358

Fringed Sleeve Dress With Open Back

Color: Black, Plum • Size: S, M, L

3359

Sleeveless Fringed Dress

Color: Black, Plum • Size: S, M, L

3360

Cutout Dress With Gllitter Sheer Mesh Panels

Color: Black, Royal Blue

Size: S, M, L

A. 3361

Swerve Two-Tone Dress With Glitter Sheer Mesh Sides
Color: Red/Black
Size: S, M, L

B. 3362

Strappy Lace-Up Dress With Glitter Sheer Mesh Sleeves
Color: Royal Blue
Size: S, M, L

A

B

A. 3363

Swerve Dress With Star Shaped Glitter Sheer Mesh Panels
Color: Black
Size: S, M, L

B. 3364

Dress With Star Shaped Glitter Sheer Mesh Top. Lined Cup
Color: Black
Size: S, M, L

B

A

A. 3365

Two-Tone Swerve Halter Neck Dress
Color: Black/Gold
Size: S, M, L

B. 3366

2 Piece Glitter Star Shaped Sheer Mesh Flare Dress. Lined Top & Nude High-Waisted Shorts Included
Color: White/Nude
Size: S, M, L

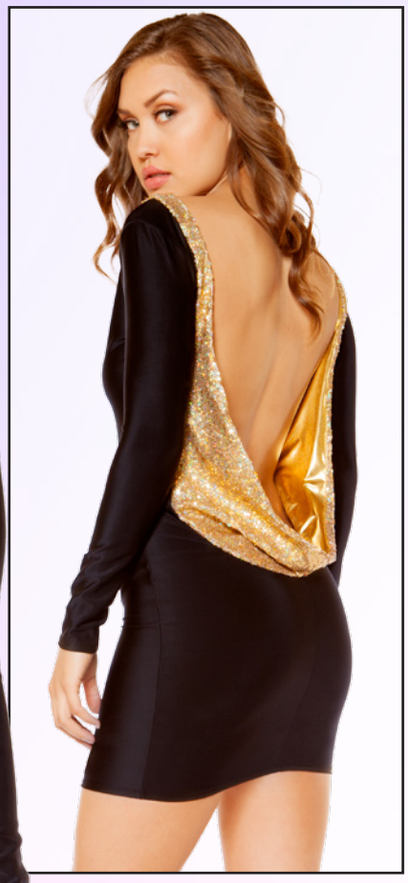

3367

Bodycon Dress With Open Back Design
Color: Black/Gold, Black/Silver
Size: S, M, L

3153

Sequin Mini Dress
Color: Gold, Silver
Size: S, M, L

A

B

A. 3368
Mini Dress With Striped Sheer Detail
Color: Gunmetal
Size: S, M, L

B. 3369
Mini Dress With Open Cut Out Side Detail
Color: Black
Size: S, M, L

A. 3370
Two-Tone Eyelet Lace-Up Dress
Color: Black/Multi • Size: S, M, L

B. 3371
Zip Closure Cutout Dress
Color: Multi • Size: S, M, L

3139

Mini Dress With Full Zip Up Front Detail

Color: Black, White, Gunmetal

Size: S, M, L

A. 3372

Romper With Collared Gold Button-Up Front Closure

Color: Black

Size: S, M, L

B. 3373

V-Neck Romper With Sleeveless Fringed Design

Color: Black

Size: S, M, L

A

B

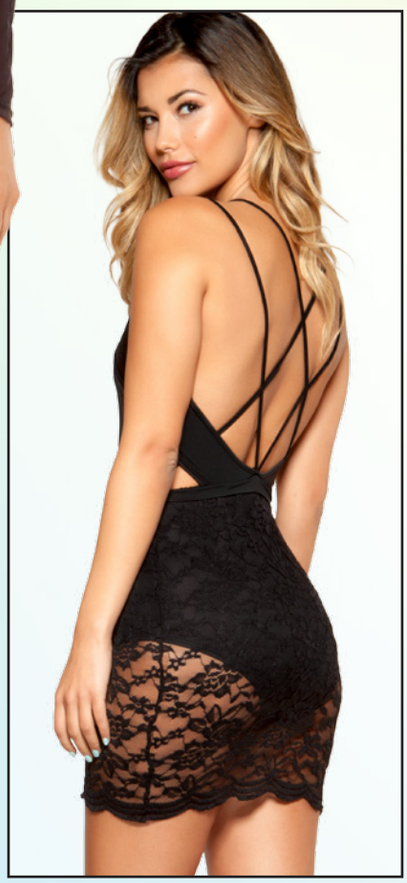

A. 3374

Cutout Dress With Cutaway Detail & Attached Underlay High-Waisted Shorts

Color: Black • Size: S, M, L

B. 3375

Long-Sleeved Cutout Dress With Attached Underlay High-Waisted Shorts

Color: Black • Size: S, M, L

A. 3376

Semi-Sheer Striped Button Up Shirt With Buttoned Chest Pockets & Cuffs

Color: Black • Size: S, M, L

B. 3377

Sheer Mesh Skirt With Attached Underlay High-Waisted Shorts

Color: Black • Size: S, M, L

C. 3378

Crop Top With Sheer Mesh Details

Color: Black • Size: S, M, L

A. 3379
2 Piece Lace Halter Neck Dress & High Waisted Shorts
Color: Black
Size: S, M, L

B. 3380
Flared Lace Dress With Flared Sleeves
Color: Red/Black
Size: S, M, L

C. 3381
Black Bra Top
Color: Black
Size: S, M, L

A

B

A. 3382
Printed Flare Dress
With Lace Detail
Color: Peacock
Multi/Black
Size: S, M, L

B. 3383
Cutout Printed Dress
With Lace Sides
Color: Peacock
Multi/Black
Size: S, M, L

A. 3384

Two-Tone Flared Mini Dress With Three-Quarter Length Sleeves
Color: Black/Peacock Multi
Size: S, M, L

B. 3385

Two-Tone Flared Mini Dress With Three-Quarter Length Sleeves
Color: Black/Sunflower
Size: S, M, L

A. 3386
Haltered Neck Flare Dress With Cutout Detail
Color: Teal/Tie-Dye
Size: S, M, L

B. 3387
Haltered Neck Flare Dress
Color: Teal/Peacock Multi
Size: S, M, L

3388

Laced Flare Dress With Lace-Up Detail And Flared Sleeves.
Lined Cleavage
Color: White/Sunflower
Size: S, M, L

A. 3389

Flare Dress With Button Up Front Closure, Chest Pockets, & Denim Belt
Color: Navy/Sunflower
Size: S, M, L

B. 3390

Sheer Top Flare Dress
Color: Flower/Multi
Size: S, M, L

3391

Two-Tone Cowl Neck Dress
Color: Black/Peacock,
White/Cloud
Size: S, M, L

3135

Two-Tone Low Cowl Neck Mini Dress With Scrunched Skirt Detail

Color: Black/White, Black/Red

Size: S/M, M/L

A,B,C

A. 3392
Maxi V-Neck Sheer Gown
Color: Black • Size: S, M, L

B. 3393
High Waisted Shorts
Color: Black • Size: S, M, L

C. 3381
Black Bra Top
Color: Black • Size: S, M, L

A. 3394
Maxi Length Sheer Gown With Front Slits & Lined Top
Color: Black
Size: S, M, L

B. 3393
High Waisted Shorts
Color: Black
Size: S, M, L

3395

Multiple Cutout Romper With Attached Long Sheer Sequin Open Front Skirt

Color: Black/Silver

Size: S, M, L

A. 3396
Maxi Length Dress With Front Slits
Color: Black
Size: S, M, L

B. 3397
Halter Neck Crop Top With Strappy Back
Color: Black
Size: S, M, L

C. 3398
Sheer Tie Wrap
Color: Black
Size: One Size

D. 3393
High Waisted Shorts
Color: Black
Size: S, M, L

A

B

A. 3399

Single Sleeved Jumpsuit With Slit Bottoms

Color: Black

Size: S, M, L

B. 3400

Velvet & Sheer Mesh Jumpsuit

Color: Black

Size: S, M, L

A. 3401
Strappy Lace-Up Jumpsuit
Color: Black
Size: S, M, L

B. 3402
Jumpsuit With Lace Sides
Color: Black
Size: S, M, L

3403

Jumpsuit With Strappy Back Detail & Zipper Closure

Color: Black

Size: S, M, L

A,C,D

B,C,D

A. 3404
Glitter Sheer Mesh Jumpsuit
Color: Black
Size: S, M, L

B. 3405
Semi-Sheer Striped Mesh Jumpsuit
Color: Black
Size: S, M, L

C. 3381
Black Bra Top
Color: Black
Size: S, M, L

D. 3393
High Waisted Shorts
Color: Black
Size: S, M, L

A,B,C

A,B,C

A. 3406
Suede Top With Fringe Detail
Color: Black, Brown, Nude
Size: S, M, L

B. 3407
Suede Shorts With Fringe Detail
Color: Black, Brown, Nude
Size: S, M, L

C. 3354
Adjustable Double Buckle Belt

A. 3406
Suede Top With Fringe Detail
Color: Black, Brown, Nude
Size: S, M, L

B. 3407
Suede Shorts With Fringe Detail
Color: Black, Brown, Nude
Size: S, M, L

C. 3177
Mini Tube Dress With Metallic Detail
Color: As Shown
Size: S/M, M/L

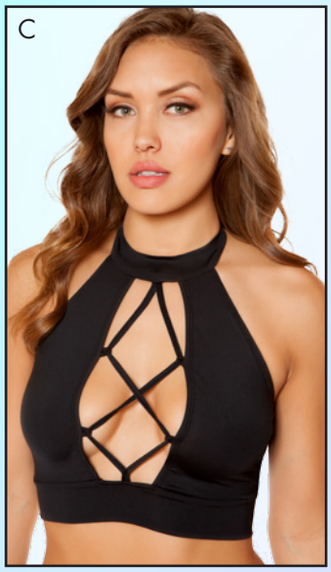

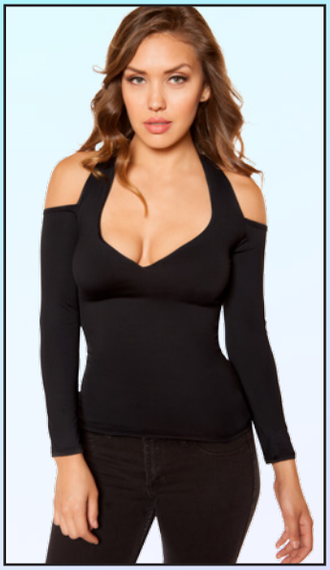

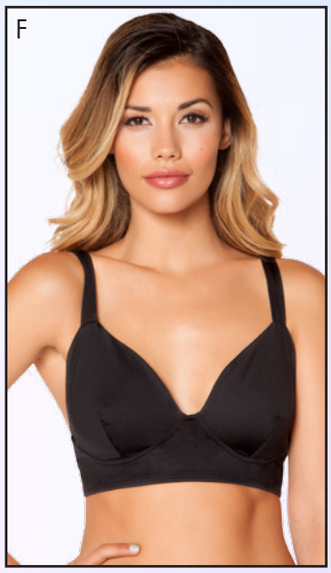

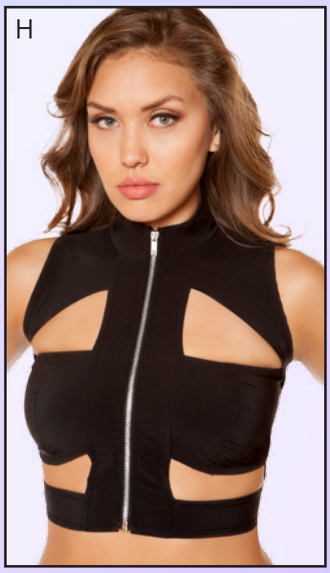

A. 3376
Striped Semi-Sheer Shirt With Chest Pockets & Button Up Closer, Cuffs & Pocket
Color: Black • Size: S, M, L

B. 2974
Cowl Neck Halter Top
Color: Black, White • Size: One Size

C. 3409
Strappy Lace-Up Crop Top
Color: Black • Size: S, M, L

D. 3408
Long-Sleeved Top With Cutout Shoulders
Color: Black, White • Size: S, M, L

E. 3397
Halter Neck Crop Top With Strappy Back
Color: Black • Size: S, M, L

F. 3381
Black Bra Top
Color: Black • Size: S, M, L

G. 3378
Crop Top With Sheer Mesh Details
Color: Black • Size: S, M, L

H. 3410
Cutout Crop Top With Zipper Closure
Color: Black • Size: S, M, L

I. T3169
Cropped Top With Zip Up Front Detail
Color: Black • Size: S, M, L