# Elegant Moments®

## The 2016 Collection

販売店 **Lady Cat**
by Cat Fish Club

http://www.ladycat.com
service@ladycat.com
TEL 047-397-7377

*Style 4243-4243X - Mesh one shoulder baby doll with lace insert and matching g-string.*
*Baby Pink S-M-L-1X-2X-3X*

*Style 7194 - Mesh one shoulder teddy with lace insert and a cheeky cut bottom.*
*Baby Pink S-M-L-XL*

*Style 3052 - Lace and mesh cami and panty with satin bows.*
*Peach S-M-L-XL*

*Style 4270-4270X - Lace and mesh baby doll with satin bow and matching g-string.*
*Peach S-M-L-1X-2X-3X*

*4273-4273X - Mesh and lace baby doll with adjustable straps and matching thong.*
*Pastel Blue S-M-L-1X-2X-3X*

*Style 4276 - Mesh and lace bustier with adjustable straps, attached garters and matching thong.*
*Pastel Blue 32-34-36-38  Hose #1725  Crystal Blue.*

Claire
Collection

*Style 4206-4206X - Charmeuse and lace halter neck baby doll. Mocha S-M-L-1X-2X-3X*

*Style 3051 - Charmeuse and lace halter neck cami top and matching booty shorts with side slit. Mocha S-M-L-XL*

Penelope
Collection

*Style 4161-4161X - Mesh baby doll with triple straps and matching g-string. Purple S-M-L-1X-2X-3X*

*Style 7196 - Mesh thong back teddy with triple straps. Purple S-M-L-XL*

*Style 7184 - Mesh thong back teddy with lace inserts, covered buttons and adjustable straps. Champagne S-M-L-XL*

*Style 4160-4160X - Mesh chemise with lace inserts, covered buttons and adjustable straps. Champagne S-M-L-1X-2X-3X*

*Style 3040 - Lace bra with underwire cups, adjustable straps, hook and eye back. Lace garter belt has ruffle trim and adjustable garters. Matching g-string included. Dark Purple 32-34-36-38 Hose # 1725 Dark Purple.*

*Style 4087-4087X - Mesh double layered chemise with lace underwire cups and adjustable straps. Dark Purple S-M-L-1X-2X-3X-4X-5X*

# Mariah

Collection

*Style 7190 - Mesh teddy with embroidered cups, adjustable straps and cheeky cut bottom.*
*Scuba Blue S-M-L-XL*

*Style 4222-4222X - Mesh baby doll with embroidered cups, adjustable straps and matching g-string.*
*Scuba Blue S-M-L-1X-2X-3X*

# Johanna
Collection

*Style 1969-1969X*
*Lace and charmeuse halter neck gown.*
*Peach*
*S-M-L-1X-2X-3X*

*Style 4312-4312X*
*Lace and charmeuse halter neck baby doll and matching g-string.*
*Peach S-M-L-1X-2X-3X*

*Style 4163-4163X*
*Lace and charmeuse halter neck baby doll and matching g-string.*
*Cool Aqua S-M-L-1X-2X-3X*

# Sydney Collection

*Style 4100*
*Open front mesh baby doll with embroidered underwire cups, adjustable straps and matching g-string.*
*Baby Pink S-M-L-XL*

*Style 5428-5428X*
*Embroidered underwire bra with adjustable straps and hook and eye closure. Mesh and embroidered garter belt with adjustable garters. Matching g-string included.*
*Baby Pink*
*32-34-36-38-40-42-44*
*Hose # 1725 Baby Pink.*

*Style 4105-4105X*
*Mesh chemise with embroidered underwire cups and adjustable straps. Garters are adjustable and detachable.*
*Baby Pink*
*S-M-L-1X-2X-3X*
*Hose # 1725*
*Baby Pink.*

# Tatiana

Collection

*Style 1953-1953X*
*Mesh gown with asymmetrical lace inserts, adjustable straps and matching g-string.*
*Black*
*S-M-L-1X-2X-3X*

*Style 3005*
*Mesh cami top with asymmetrical lace insert, adjustable straps and matching cheeky shorts with ruched back.*
*Garters are adjustable and detachable.*
*Black S-M-L-XL*
*Hose # 1721 Black.*

*Style 4095-4095X*
*Mesh baby doll with asymmetrical lace insert, adjustable straps and matching g-string.*
*Black S-M-L-1X-2X-3X-4X-5X*

*Style 4166*
*Deep V mesh baby doll with lace inserts, criss cross adjustable straps and matching g-string.*
*Dark Purple*
*S-M-L-XL*

*Style 3046*
*Charmeuse and lace cami top with adjustable straps and matching drawstring shorts.*
*Dark Purple*
*S-M-L-XL*

*Style 1961-1961X*
*Deep V mesh gown with lace inserts, criss cross adjustable straps and matching g-string.*
*Dark Purple*
*S-M-L-1X-2X-3X-4X-5X*

# Phoebe
Collection

*Style 5395 - Lace and mesh cami and panty with satin bows.*
*Raspberry S-M-L-XL*

*Style 4078-4078X - Lace and mesh baby doll features kerchief hemline and matching g-string.*
*Raspberry S-M-L-1X-2X-3X*

*Style 4138-4138X - Lace and mesh baby doll with adjustable straps and matching g-string included. Dahlia Purple S-M-L-1X-2X-3X*

*Style 7186 - Lace and mesh teddiette with adjustable straps. Garters are adjustable and detachable. Dahlia Purple S-M-L-XL  Hose # 1725 Dahlia Purple.*

*Style 5754-5754X - Embroidered mesh underwire bra with adjustable straps and hook and eye back closure. Waist cincher has boning, and hook and eye closure. Garters are adjustable and detachable. Matching g-string included. Black, White 32-34-36-38-40-42-44 Hose # 1721 Black.*

*Style 7135-7135X Embroidered mesh thong back teddiette with underwire cups and adjustable straps. Garters are adjustable and detachable. Black S-M-L-1X-2X-3X Hose #1721 Black.*

*Style 4864-4864X Embroidered mesh baby doll with underwire cups, adjustable straps and back closure. Matching g-string included. Black, White S-M-L-1X-2X-3X*

*Style 4016-4016X*
*Lace chemise with lace over satin center panels.*
*Features underwire cups and adjustable straps and garters.*
*Black/Emerald*
*S-M-L-1X-2X*
*Hose #1721 Black.*

*Style 7176*
*Lace teddiette with lace over satin center panels.*
*Features underwire cups and adjustable straps and garters.*
*Black/Emerald*
*S-M-L-XL*
*Hose #1721 Black.*

# Sheila
## Collection

*Style 4223-4223X - Satin chemise with lace overlay, ribbon trim, underwire cups, adjustable straps and garters.*
*Black/Red S-M-L-1X-2X-3X-4X-5X*
*Hose # 1836 Black. Gloves # 1260 Black.*

Kira
Collection

*Style 5024-5024X - Cupless lace bra with adjustable straps and back closure. Garter belt has hook and eye closure and adjustable garters. Matching thong included.*
*Royal, Black 32-34-36-38-40-42-44 Hose #1725 Navy.*

*Style 4430-4430X - Mesh and lace cupless baby doll with satin bow detail, adjustable straps and adjustable back closure. Matching g-string included.*
*Royal, Black S-M-L-1X-2X-3X*

*Style 5024-5024X - Cupless lace bra with adjustable straps and back closure. Garter belt has hook and eye closure and adjustable garters. Matching thong included.*
*Royal, Black  32-34-36-38-40-42-44  Hose #1721 Black.*

*Style 4430-4430X - Mesh and lace cupless baby doll with satin bow detail, adjustable straps and adjustable back closure.  Matching g-string included.*
*Royal, Black  S-M-L-1X-2X-3X*

*Style 5441 - Mesh net cupless bra with adjustable straps. Garterbelt has hook and eye back closure and adjustable garters. Matching g-string with double straps included. Black 32-34-36-38  Hose #1725 Black.*

*Style 7195-7195X - Mesh net cupless and crotchless teddy with adjustable straps and strappy back. G-string back. Black One Size and Queen*

London
Collection

*Style 5456-5456X - Satin cupless bra with adjustable straps and hook and eye back closure. Garter belt has hook and eye back closure and adjustable garters. Matching g-string included. Red 32-34-36-38-40-42-44 Hose #1725 Red.*

*Style 5442-5442X - Stretch satin underwire bra trimmed in lace with adjustable straps and hook and eye back closure. Matching garter belt has adjustable hook and eye back closure and adjustable garters. Matching panty with ruched back. Red 32-34-36-38-40-42-44 Hose # 1836 Black.*

# Peyton
Collection

*Style 4069-4069X - Stretch lace chemise with satin bow detail.*
*Turquoise, Neon Pink*
*S-M-L-1X-2X-3X*

*Style 5377-5377X*
*Stretch lace halter bra, garter belt and g-string with satin bow detail.*
*Turquoise,*
*Neon Pink*
*S-M-L-1X-2X-3X*
*Hose #1725*
*Neon Pink*

*Style 7180-7180X*
*Deep V stretch lace teddy with long sleeves.*
*Turquoise,*
*Neon Pink*
*S-M-L-1X-2X-3X*

*Style 7180-7180X*
*Deep V stretch*
*lace teddy with*
*long sleeves.*
*Turquoise,*
*Neon Pink*
*S-M-L-1X-2X-3X*

*Style 4069-4069X*
*Stretch lace*
*chemise with*
*satin bow detail.*
*Turquoise,*
*Neon Pink*
*S-M-L-1X-2X-3X*

*Style 5377-5377X - Stretch lace halter bra,*
*garter belt and g-string with satin bow detail.*
*Turquoise, Neon Pink S-M-L-1X-2X-3X*
*Hose #1725 Turquoise.*

*Style 1919-1919X - Charmeuse satin halter neck gown.*
*Black, Red S-M-L-1X-2X-3X*

*Style 3015-3015X - Charmeuse satin unisex pants.*
*Black S-M-L-XL-XXL*

*Style 2401-2401X - Charmeuse satin*
*unisex boxer short.*
*Black S-M-L-XL-XXL*

*Style 1902-1902X - Charmeuse satin*
*long sleeve sleep shirt.*
*Black, Red S-M-L-1X-2X-3X*

*Style 1954-1954X*
*Charmeuse and lace gown with one shoulder and rosette applique.*
*Jade*
*S-M-L-1X-2X-3X*

*Style 4059*
*Charmeuse and lace baby doll with one shoulder, rosette applique and matching g-string.*
*Jade S-M-L-XL*

*Style 4207*
*Off the shoulder mesh and lace flyaway baby doll with satin bow and matching g-string.*
*Black*
*S-M-L-XL*

## Zara Collection

*Style 3049*
*Off the shoulder mesh and lace flyaway cami top with satin bow. Matching skirted panty with ruffle trim and ruched back.*
*Black*
*S-M-L-XL*

*Style 3047*
*Mesh flyaway cami top with ruffle trim, underwire cups, adjustable straps and matching skirted panty.*
*Red*
*S-M-L-XL*

## Kinsley Collection

*Style 4211-4211X*
*Mesh flyaway baby doll with ruffle trim, underwire cups, adjustable straps and matching g-string.*
*Red*
*S-M-L-1X-2X-3X*

*Style 4185 - Lace baby doll with floral applique under the bodice, adjustable straps and matching g-string. Baby Blue S-M-L-XL*

# Babydoll Collection

*Style 4187-4187X Mesh and lace baby doll, scalloped cups with underwire, adjustable straps and matching g-string. Royal Blue S-M-L-1X-2X-3X*

*Style 4174-4174X Lace baby doll with one shoulder, chiffon sash and hem. Matching g-string included. Burgundy S-M-L-1X-2X-3X*

*Style 4134-4134X*
*Charmeuse baby doll with lace trim, double adjustable straps, satin bows and matching g-string.*
*Royal, Red, Baby Pink*
*S-M-L-1X-2X-3X*

*Style 4134-4134X*
*Charmeuse baby doll with lace trim, double adjustable straps, satin bows, side slit and matching g-string.*
*Royal, Red, Baby Pink*
*S-M-L-1X-2X-3X*

*Style 4134-4134X - Charmeuse baby doll with lace trim, double adjustable straps, satin bows, side slit and matching g-string.*
*Royal, Red, Baby Pink S-M-L-1X-2X-3X*

*Style 4158 - Satin and lace chemise with hook and eye back closure, adjustable straps, ruched back and detachable leg garters.*
*Black S-M-L-XL  Hose #1721 Black.*

*Style 4711-4711X*
*Chiffon halter style baby doll with animal print cups, attached belt with buckle. Matching g-string included.*
*Black*
*S-M-L-1X-2X-3X*

*Style 4432-4432X*
*Chiffon halter style baby doll with attached belt with buckle and matching g-string.*
*Black S-M-L*
*1X-2X-3X*

*Style 4143-4143X*
*Mesh baby doll with animal print trim, asymmetrical hem and matching g-string.*
*Blue*
*S-M-L-1X-2X-3X*

*Style 0850*
*Flirty baby doll with stretch lace bodice, sheer skirt and matching g-string.*
*White  One Size*

*Style 4255-4255X - Mesh halter neck baby doll with lace up satin front and matching g-string.  White S-M-L-1X-2X-3X*

*Style 4154-4154X - Lace and mesh halter neck baby doll with matching g-string.*
*Jade S-M-L-1X-2X-3X-4X-5X*

*Style 5451-5451X*
*Long sleeve lace night shirt and matching g-string.*
*Black One Size and Queen*

*Style 4173-4173X*
*Charmeuse baby doll with lace bodice, underwire cups, adjustable straps and matching g-string.*
*Cashmere Rose*
*S-M-L-1X-2X-3X*

*Style 4021*
*Mesh cupless baby doll with satin bows, adjustable straps and a matching crotchless g-string.*
*Black, Red S-M-L-XL*

*Style 1963-1963X*
*Long sleeve lace jacket and matching g-string.*
*Black, White One size*
*Black Queen*

*Style 4021 - Mesh cupless baby doll with satin bows, adjustable straps and a matching crotchless g-string. Black, Red S-M-L-XL*

*Style 4147-4147X - Three piece set. Lace baby doll with adjustable straps, matching long sleeve lace jacket and a g-string. Peach S-M-L-1X-2X-3X*

*Style 4023-4023X*
*Three piece set.*
*Satin baby doll with mesh bow, heart rhinestone pin, adjustable straps and matching g-string. Mesh long sleeve coat.*
*Baby Pink*
*S-M-L-1X-2X-3X*

*Style 4088-4088X*
*Three piece set.*
*Lace baby doll with underwire cups, adjustable straps and mesh hem. Matching long sleeve jacket with lace trim. Matching g-string.*
*Red, White*
*S-M-L-1X-2X-3X*

*Style 3229-3229X*
*Stretch lace booty shorts and a matching camisole top embellished with satin bows. Adjustable straps.*
*Black, Red S-M-L 1X-2X-3X-4X-5X*
*White, Royal S-M-L-1X-2X-3X*

*Style 3229-3229X - Stretch lace booty shorts and a matching camisole top embellished with satin bows. Adjustable straps.*
*Black, Red S-M-L-1X-2X-3X-4X-5X White, Royal S-M-L-1X-2X-3X*

*Style 5454 - Lace underwire bra with adjustable straps and hook and eye back closure. Mesh and lace waist cincher has hook and eye back closure and adjustable garters. Matching g-string with double straps included. Baby Pink/Black 32-34-36-38  Hose #1721 Black.*

*Style 4107-4107X*
*Mesh cupless baby doll with adjustable straps and matching g-string included.*
*Jade*
*S-M-L-1X-2X-3X*

*Style 1955-1955X*
*Charmeuse print chemise with lace cups, satin front bow closure and adjustable straps.*
*Leopard*
*S-M-L-1X-2X-3X*

*Style 1949-1949X - Long sleeve lace gown with deep V front.*
*Baby Pink S-M-L-1X-2X-3X*

*Style 1478-1478X - Stretch lace gown with adjustable straps and matching g-string.*
*Purple S-M-L-1X-2X-3X*

# Bustier

Collection

*Style 4284-4284X - Lycra bustier with contrast trim, clear straps, zipper back and matching g-string.*
*Nude S-M-L-1X-2X-3X*

*Style 4579-4579X*
*Underwire satin bustier with lace overlay, boning, adjustable straps, lace up back and hidden side zipper.*
*Matching g-string included.*
*Red/Black*
*32-34-36-38-40-42-44*
*Gloves #1260*
*Black.*

*Style 4014*
*Satin strapless bustier with ruffled trim, hook and eye front, boning and lace up back detail.*
*Matching g-string included.*
*Burgundy*
*32-34-36-38*

*Style 4989*
*Satin bustier with heart pasties, lace inserts, underwire demi cups, hook and eye front, boning and lace up back closure. Matching g-string included. Garters are adjustable and detachable.*
*Royal*
*32-34-36-38*
*Hose # 1721 Black.*
*Gloves # 1600 Black.*

*Style 4556*
*Bustier with all over ruching, boning, lace up front detail and hook and eye front closure. Straps and garters are adjustable and detachable. Matching g-string included.*
*Royal*
*32-34-36-38*
*Hose # 1725 Royal.*

*Style 5433-5433X - Stretch floral bustier with pearl button front closure, adjustable straps and matching g-string.*
*Floral S-M-L-1X-2X-3X*

*Style 4140-4140X - Lace bustier with underwire, hook and eye front closure, boning, adjustable straps and lace up back detail. Matching g-string included. Garters are adjustable and detachable.*
*Black, White 32-34-36-38-40-42-44  Hose # 1721 Black.*

*Style 4070-4070X*
*Brocade corset features front busk closure, lace up back, faux leather trim and chain detail.*
*Matching g-string.*
*Silver/Black*
*32-34-36-38-40-42*

*Style 4192-4192X*
*Mesh bustier with lightly padded underwire cups, boning, adjustable straps, lace up back closure. Matching g-string included. Garters are adjustable and detachable.*
*Black/Zebra Print*
*32-34-36-38-40-42-44*
*Hose # 1725 Black.*

# Steampunk
## Corsets

*Style 4650 - Waist cincher with hook and eye front, boning, detachable garters, lace up back and detachable pocket watch. 32-34-36-38*
*Bra Style #L5108. Thong Style #L9202. Hose Style #1732.*

*L9767-L9767X - Leather underbust harness with buckle closure.*
*S-M-L-1X-2X-3X*
*Shown with Bustier Style #4140.*

*Style 4688 - Underbust corset with lace up front detail, boning and velcro back closure. 32-34-36-38*
*Hose Style #9934H Nude. Hat Style #9934.*

# Bridal
## Collection

*Style 4140-4140X - Lace bustier with underwire, hook and eye front closure, boning, adjustable straps and lace up back detail. Matching g-string included. Garters are adjustable and detachable.*
*Black, White 32-34-36-38-40-42-44  Hose # 1725 White.*

*Style 5754-5754X*
*Embroidered mesh underwire bra with adjustable straps and hook and eye back closure. Waist cincher has boning, and hook and eye closure. Garters are adjustable and detachable. Matching g-string included.*
*Black, White*

*32-34-36-38-40-42-44*
*Hose # 1721 White.*

*Style 4864-4864X*
*Embroidered mesh baby doll with underwire cups, adjustable straps and back closure. Matching g-string included.*
*Black, White*
*S-M-L-1X-2X-3X*

*Style 1963-1963X*
*Long sleeve lace jacket and matching g-string.*
*Black, White*
*One size*
*Black Queen*

*Style 4061*
*Mesh baby doll features lace underwire cups, front and back keyholes, adjustable straps and matching g-string.*
*White S-M-L-XL*

*Style 5462 - Mesh underwire halter neck bra with hook and eye back closure and matching thong.*
*White S-M-L-XL*

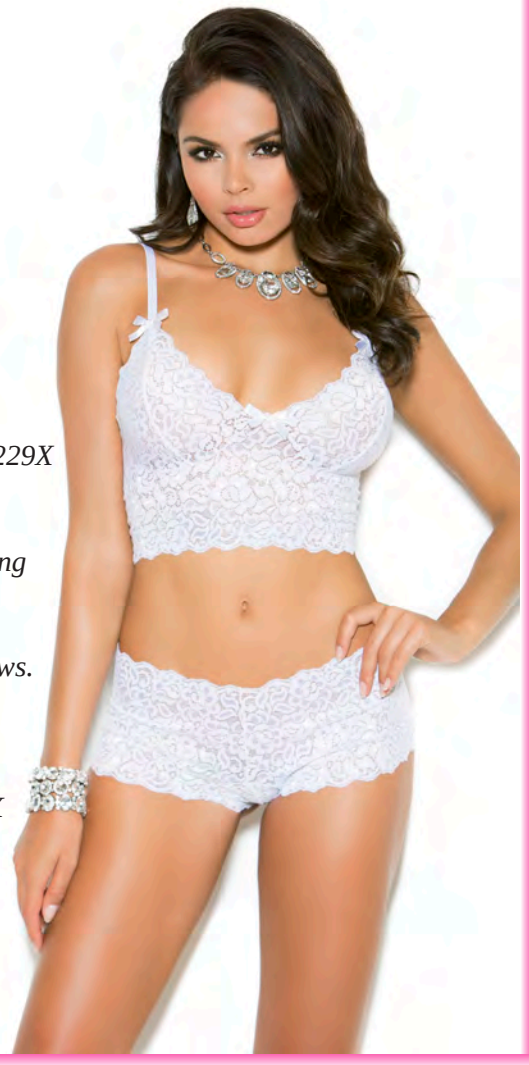

*Style 3229-3229X*
*Stretch lace*
*booty shorts*
*and a matching*
*camisole top*
*embellished*
*with satin bows.*
*Adjustable*
*straps.*
*Black, Red*
*S-M-L-1X-2X*
*3X-4X-5X*
*White, Royal*
*S-M-L*
*1X-2X-3X*

*Style 5138*
*Mesh cami top with*
*"Bride" printed*
*in rhinestones and*
*matching thong.*
*White/Blue*
*One Size*
*Hose # 1721 White.*

*Style 1172*
*Mesh wrist*
*length gloves*
*with ruffle trim*
*and satin bow.*
*White One Size*

*2320-2320X*
*Crotchless lace*
*panty with gold*
*locket.*
*Black, White*
*One Size*
*Black Queen*

*Style 2407*
*Booty shorts with*
*"Bachelorette"*
*printed on the front.*
*Black/Pink Polka*
*Dot One Size*

*Style 1948-1948X - Satin garter belt.*
*Black, Red, White*
*One Size and Queen*

*Style 1218-1218X - Lace garter belt and matching thong. Black, White, Red, Royal, Purple One Size and Queen*

*Style 1970-1970X - Stretch satin garter belt with adjustable garters.*
*Black, White One Size and Queen*

# Wet Look
## Collection

*Style 8309-8309X - "Wet Look" Long sleeve mini dress with rhinestone accents and ruched back. Black S-M-L-1X-2X-3X*

*Style 8137 - "Wet Look" Mini dress with underwire cups, criss cross detail, adjustable straps and back zipper closure. Black S-M-L*

*Style 8131 - "Wet Look" Mini dress with cut out neck, mesh inserts, O ring detail and cut out back. Black S-M-L-XL*

*Style 8132*
*"Wet Look"*
*Halter neck mini dress with mesh insert and nail head trim.*
*Black S-M-L-XL*

*Style 8310*
*"Wet Look"*
*Hooded mini dress with lace up detail.*
*Black S-M-L-XL*

*Style 8274*
*"Wet Look"*
*Slip style mini dress with criss cross back and satin lace up back detail.*
*Black S-M-L-XL*

*Style 7177*
*"Wet Look"*
*Hooded teddy with zipper front.*
*Black One Size*

*Style 8319-8319X - Lace and lycra mini dress with sequin applique and front and back ruching.*
*Black S-M-L-1X-2X-3X*

*Style 8320-8320X - Deep V halter neck mini dress.*
*Pink S-M-L-1X-2X-3X*

*Style 8325-8325X - Stretch satin one shoulder mini dress with lace insert.*
*Red S-M-L-1X-2X-3X*

*Style 8326 - Mini dress with caged net neckline.*
*Black S-M-L-XL*

*Style 8321-8321X - Deep V lycra and net halter neck mini dress with ruched back.*
*Red S-M-L-1X-2X-3X*

*Style 8334-8334X - Keyhole front mini dress with cut outs and silver buckle trim.*
*Royal Blue S-M-L-1X-2X-3X*

*Style 8293-8293X - One shoulder mini dress with jewel accent and ruched sides.*
*Jade S-M-L-1X-2X-3X*

*Style 8308-8308X - Deep V mini dress with 3/4 sleeves and asymmetric hem.*
*Animal S-M-L-1X-2X-3X*

*Style 8298 - Super sexy cut-out dress features silver sequin details.*
*Black S-M-L*

*Style 8303-8303X - One shoulder mini dress features side cut outs and silver gem stones. Blue S-M-L-1X-2X-3X*

*Style 8295 - Deep V halter mini dress features side scrunch hemline adjustment. Metallic Silver/Black S-M-L-XL*

*Style 8213 - Lycra mini dress with front and back ruching. Black S-M-L-XL*

*Style 8292*
*Super plunge*
*Club Dress with*
*side ruching.*
*Leopard S-M-L-XL*

*Style 8279*
*Deep V mini dress*
*with criss cross*
*triple strap and*
*ruched back.*
*Red S-M-L-XL*

*Style 8280*
*Long sleeve dress*
*with U-shaped neck,*
*shredded sleeves*
*and V-shaped front.*
*Black S-M-L*

*Style 8252-8252X*
*Deep V halter*
*neck mini dress*
*with adjustable*
*scrunch sides.*
*Black S-M-L-1X-2X-3X*

*Style 8302-8302X*
*Cut out lame' deep*
*V short sleeve*
*mini dress.*
*Silver*
*S-M-L-1X-2X-3X*

*Style 8273-8273X*
*Long sleeve V neck*
*dress with open*
*shoulders and ring*
*trim. Grommet*
*detail along bottom.*
*Black*
*S-M-L-1X-2X-3X*

*Style 3038 - Cut out lame' long*
*sleeve jumpsuit with front zipper.*
*Silver S-M-L-XL*

*Style 8314 - Lame' mini dress with ruched back.*
*Gold S-M-L-XL*

*Style 2688*
*Lycra tie top.*
*Black One Size*

*Style 2476-2476X*
*Lycra mini skirt with buckle and zippers.*
*Black*
*S-M-L-1X-2X-3X*

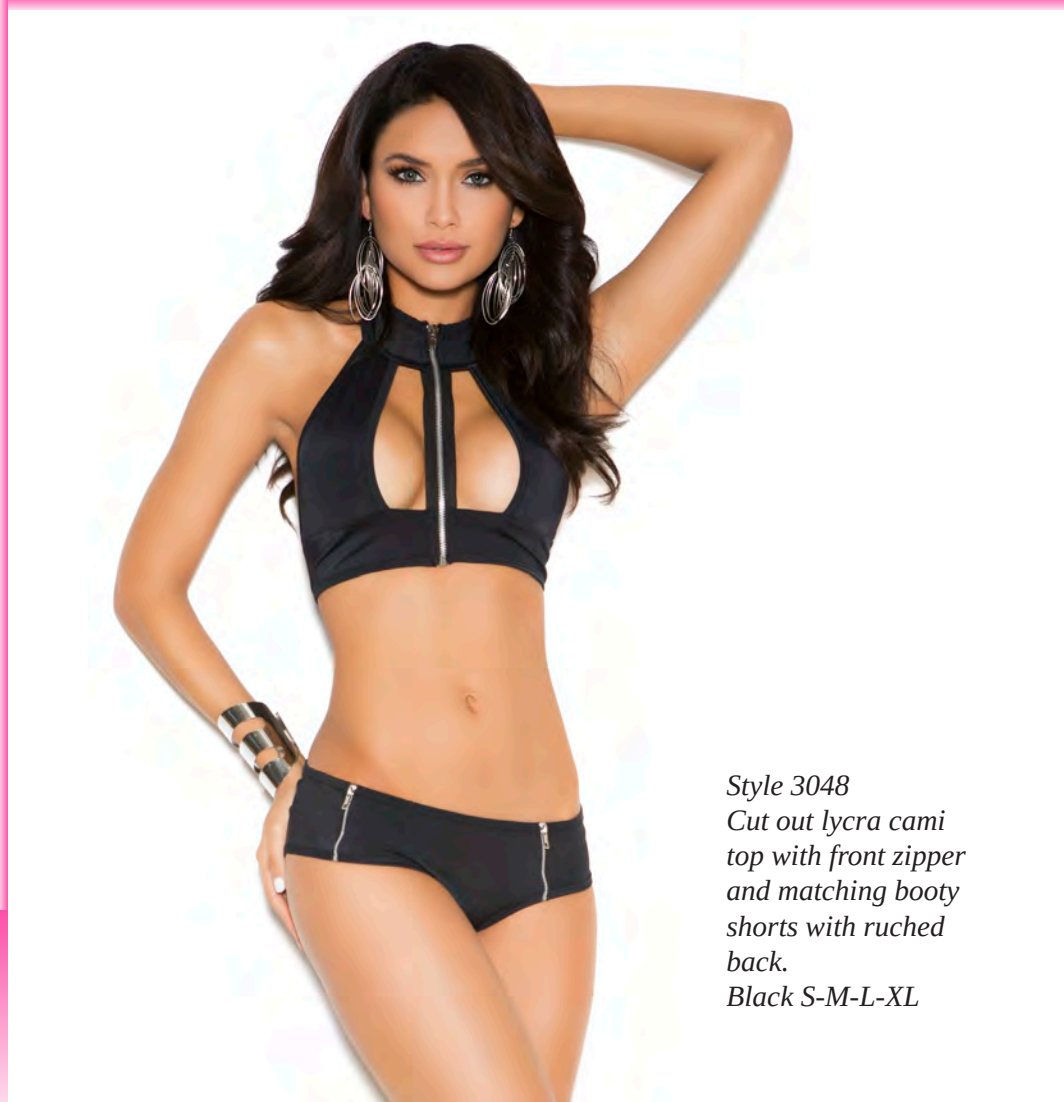

*Style 3048*
*Cut out lycra cami top with front zipper and matching booty shorts with ruched back.*
*Black S-M-L-XL*

*Style 2681-2681X*
*Lame' cami top with*
*halter neck.*
*Silver, Gold S-M-L-*
*1X-2X-3X*

*Style 2684-2684X*
*Lame' booty shorts*
*with ruched back.*
*Silver, Gold S-M-L-*
*1X-2X-3X*

*Style 8304-8304X*
*Lame' mini dress*
*with O rings.*
*Silver*
*One Size and Queen*

*Style 2471*
*Lame' panty with*
*ruched back.*
*Silver, Gold*
*One Size*
*Cami Top # 2681.*

*Style 3061*
*Underwire lame'*
*bra with rings,*
*adjustable straps*
*and hook and*
*eye back closure.*
*Matching thong*
*included.*
*Red One Size*

*Style 2675 - Lace tank top with contrast lace cross detail. White One Size*
*Style 1598 - "Wet Look" Leggings. Black S-M-L*

*Style 2677 - Halter style top with silver O ring detail. Black One size*
*Style 1598 - "Wet Look" Leggings. Black S-M-L*

*Style 7179 - Halter neck jumpsuit with jewel accents. Black One Size*

*Style 6223 - Pleated mini skirt with side zipper.*
*Black, Turquoise Plaid, Purple Plaid S-M-L-XL*

*Style 6223 - Pleated mini skirt with side zipper.*
*Black, Turquoise Plaid, Purple Plaid S-M-L-XL*
*Style 1480-1480Q - Fishnet long sleeve cami top.*
*Black, White, Red, Hot Pink One Size Black Queen*

*Style 2678 - Halter top with fringe. Black One Size*
*Style 6223 - Pleated mini skirt with side zipper.*
*Black, Turquoise Plaid, Purple Plaid S-M-L-XL*

*Style 7183 - Lycra halter neck romper with jewel accent. Romper has front and back ruching.*
*Black S-M-L-XL*

*Style 5367*
*One shoulder tank top features cut out panel front.*
*Black S-M-L*
*Shown with Style #1598.*

*Style 2674-2674X*
*Halter style top with silver O ring detail.*
*White, Black*
*One Size and Queen*

*Style 2426-2426X*
*Mini Skirt*
*Black/Gold S/M-M/L-1X/2X-3X/4X*

*Style 6110*
*Mini skirt*
*with pleats.*
*Black, White, Pink*
*Plaid, S-M-L*

*Style 5555P*
*Plain crop top.*
*Black One Size*

*Style 2674-2674X*
*Halter style top*
*with silver*
*O ring detail.*
*White, Black*
*One Size and Queen*
*Style 2477-2477X*
*"Wet Look" mini*
*skirt.*
*Black S/M-M/L-*
*1X/2X-3X/4X*

*Style 3044 - Lycra string bra top with working zippers*
*and matching booty shorts with ruched back.*
*Black S-M-L*

*Style 6528-6528X*
*Mini skirt with pleats.*
*Black S/M-M/L-1X/2X-3X/4X*
*Style 1480-1480Q*
*Fishnet long sleeve cami top.*
*Black, White, Red, Hot Pink*
*One Size*
*Black Queen*

*Style 6110*
*Mini skirt with pleats.*
*Black, White, Pink Plaid, S-M-L*

*Style 5555C*
*Plain tank top.*
*Black One Size*

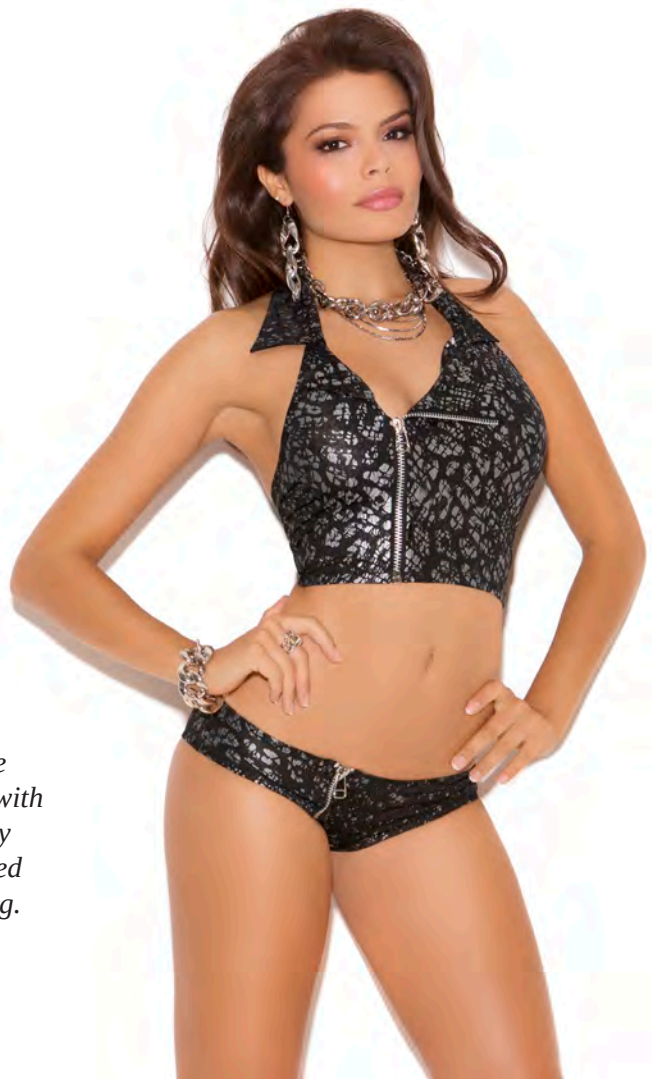

*Style 3009*
*Moto style side zip halter top with matching booty shorts. Exposed zipper detailing.*
*Black/Silver*
*S-M-L-XL*

*Style 2124*
*Lycra halter top.*
*Black, Red, Chartreuse*
*One Size*

*Style 6935-6935X*
*Nylon lycra hot pants.*
*Black, White, Red, Hot Pink S-M-L-1X/2X-3X/4X*

*Style 8025*
*"Wet Look"*
*Halter neck*
*suspender teddy*
*with jewel accent*
*and beads.*
*Black One Size*

*Style 1276*
*Halter neck*
*teddy.*
*Blue One Size*

*Style 8038*
*Halter neck*
*suspender*
*teddy.*
*Pink*
*One Size*

*Style 8039*
*Halter neck*
*suspender*
*teddy with*
*contrast trim.*
*Neon Pink*
*One Size*

*Style 8022*
*Micro mini*
*suspender*
*teddy with*
*halter neck.*
*Blue*
*One Size*

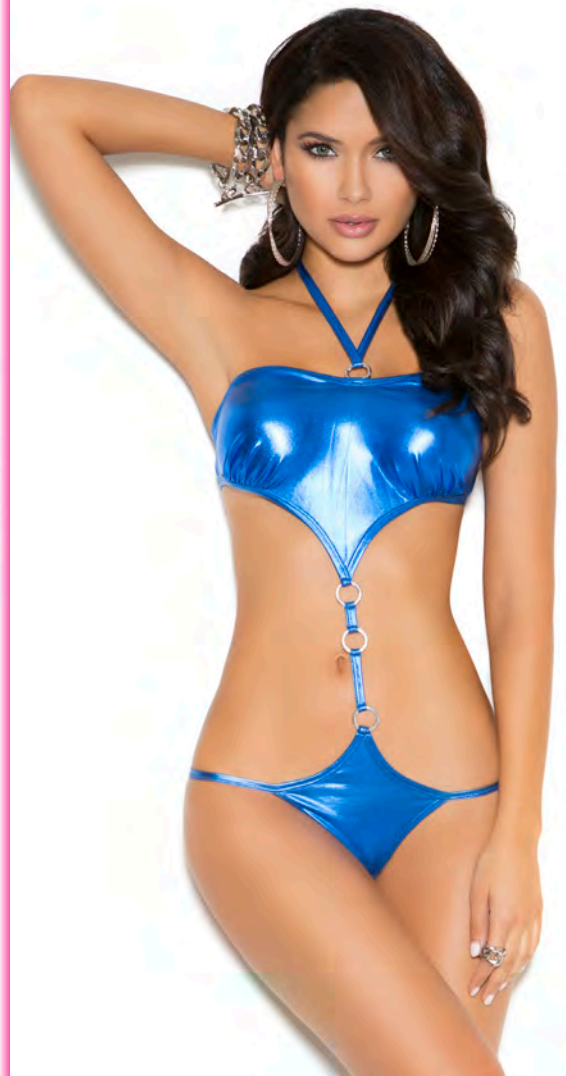

*Style 8050*
*Lame' halter*
*neck teddy*
*with O rings.*
*Royal Blue*
*One Size*

Black Light Receptive

# NEON NITES

BOXED

*Style 2030 - Lycra string bra top and matching booty shorts. Neon One Size*
*2427 - Furry Boot Covers. Neon Pink, Neon Blue, Neon Purple, Neon Green One Size  Hose # 1739 Chartruese.*

BOXED

*Style 2403 - Shredded 3/4 sleeve top with matching booty short.  Neon Pink One Size*
*2427 - Furry Boot Covers, Neon Pink, Neon Blue, Neon Purple, Neon Green  One Size  Hose #1739 Chartruese.*

BOXED

*Style 2020 - Halter style string bra and matching tutu skirt.  Neon One Size*
*2427 - Furry Boot Covers, Neon Pink, Neon Blue, Neon Purple, Neon Green  One Size  Hose #1739 Neon Blue.*

# NEON NITES

Black Light Receptive

BOXED

BOXED

BOXED

*Style 2027 - Crochet Long sleeve mini dress with cut out side. Neon One Size*
*2427 - Furry Boot Covers, Neon Pink, Neon Blue, Neon Purple, Neon Green One Size Hose #1739 Neon Pink.*

*Style 2004 - Lycra bra top and matching mini skirt with ruffle trim. Adjustable straps. Neon One Size*
*2427 - Furry Boot Covers, Neon Pink, Neon Blue, Neon Purple, Neon Green One Size Hose #1739 Chartruese.*

*Style 2046 - Lycra bra top with matching tutu skirt. Neon One Size*
*2427 - Furry Boot Covers, Neon Pink, Neon Blue, Neon Purple, Neon Green One Size Hose #1739 Chartruese.*

# NEON NITES

Black Light Receptive

BOXED

BOXED

BOXED

*Style 2034 - Mesh string bra and matching skirt with attached garters and thong. Adjustable garters. Neon One Size*
*2427 Furry Boot Covers, Neon Pink, Neon Blue, Neon Purple, Neon Green One Size Hose #1739 Neon Pink*

*Style 8821 - Ripped net mini dress. Neon One Size*
*2427 - Furry Boot Covers. Neon Pink, Neon Blue, Neon Purple, Neon Green One Size*
*Hose # 1739 Chartreuse.*

*Style 2040 - One shoulder lycra teddy with fishnet sleeve and side cut outs. Neon One Size*
*2427 - Furry Boot Covers, Neon Pink, Neon Blue, Neon Purple, Neon Green One Size Hose #1739 Neon Orange.*

# NEON NITES

*Style 8814 - Lycra string bra top with matching tutu panty. Neon Pink One Size*
*2427 - Furry Boot Covers. Neon Pink, Neon Blue, Neon Purple, Neon Green One Size  Hose # 1739 Neon Blue.*

*Style 8789 - Mini dress with neon straps. Black One Size*
*Hose # 1739 Chartruese.*

*Style 8839 - String bra top and booty shorts with neon straps and matching gloves.  Black One Size*
*2427 - Furry Boot Covers. Neon Pink, Neon Blue, Neon Purple, Neon Green One Size  Hose # 1744 Neon Green.*

# ACCESSORIES

*7115 - Lace open crotch panty with satin bow detail and matching lace wrist cuffs. Black One Size*

*2475-2475X - Charmeuse satin unisex boxer short with matching tie. Navy Polka Dot S-M-L-XL-XXL*

*1172 - Mesh wrist length gloves with ruffle trim and satin bow. White One Size*

*1600 - Opera length satin gloves. Black, Red, White One Size*

*1260 - Lace wrist length gloves with ruffle trim. Black, White One Size*

*2427 - Furry Boot Covers. One Size Neon Pink, Neon Blue, Neon Purple, Neon Green., Black*

*2569 - Lycra Leg Garter. Black, White, Red, Royal, Orange, Lime, Hot Pink, Purple, Chartreuse, Turquoise, Baby Pink, Light Blue, Zebra and Leopard.*

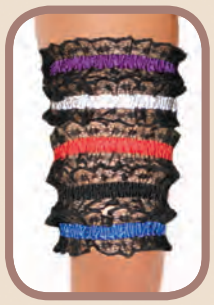

*2990 - Assorted Leg Garters. Purple, Baby Pink, Red, Black and Royal Blue with Black Lace.*

*V9249 - Vinyl leg garter with lace trim. One Size*

*6350 - Assortment of Feather masks.*

*2715 - Stretch lace gloves with lace trim and satin bows. Black One Size*

*3555 - Assorted Leg Garters. Black, White and Red with Matching Lace. Lilac, Royal Blue, White, Red, Purple and Pink with Black Lace. Baby Blue, Baby Pink, Royal and Red with White Lace.*

*2410 - Furry Monster Hood. Neon Pink One Size*

*3363-3363X - Lace garter belt.*
*Black, White*
*One Size and Queen*

*1948-1948X - Satin garter belt.*
*Black, Red, White*
*One Size and Queen*

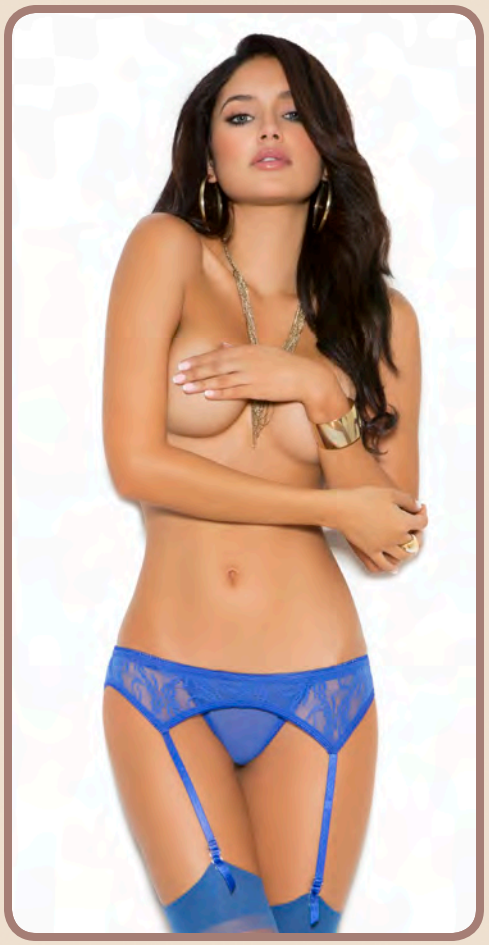

*1218-1218X - Lace garter belt and matching thong.*
*Black, White, Red, Royal, Purple*
*One Size and Queen*

*1966-1966X - Lace garter belt with double layers.*
*Black, Red One Size  Black Queen*
*Hose # 1836 Black.*

*1218-1218X - Lace garter belt and matching thong.*
*Black, White, Red, Royal, Purple*
*One Size and Queen*

*9677 - Satin Petticoat.*
*Black, White*
*One Size*

*9372-9372X - Lace trim Petticoat.*
*Black, White, Red  One Size*
*White, Red  Queen*

*2472 - Lace V front thong with lace up back detail.*
*Black One Size*

*2734 - Lace V shaped thong.*
*Black, White S-M-L*

*2470 - 2470X - Crotchless lace panty. Black , White One Size*
*Black Queen*

*2320-2320X - Crotchless lace panty with gold locket.*
*Black, White One Size*

*2882 - Leopard mesh crotchless panty. As Shown One Size*

*2473 - Lace g-string with chain detail.*
*Black One Size*

*2750-2750X - Crotchless lace panty. Black*
*One Size and Queen*

*4010 - Crotchless panty.*
*Black, White One Size*

*2480-2480X - Mesh crotchless panty. Neon Pink*
*One Size and Queen*

*2485-2485X - Satin and lace crotchless panty.*
*Black One Size and Queen*

*2417 - Lace ruffle booty shorts.*
*Neon Pink, Neon Green One Size*
*2113- Fishnet arm warmers. Black, Neon Pink, Neon Green One Size*

*2422-2422X - Lace thong.*
*Neon Green , Neon Pink,*
*Neon Purple One Size*
*Neon Pink Queen*

*2687 - Lycra thong with*
*O rings.*
*Black One Size*

*2689-2689X - Lace suspender crotchless panty.*
*Black One Size and Queen*

*2685 - Triple strap lace g-string with heart rings.*
*Red One Size*

*2637-2637X - Cheeky shorts.*
*Black, Light Blue, Light pink, Light Purple*
*S-M-L-1X/2X-3X/4X*

*2130-2130Q - Lace ruffled booty shorts. Black, White, Red, Baby Pink*
*One Size Black, Red Queen*

*2414-2414X - G-string panty with ruffle and lace bow.*
*Black One Size and Queen*

*2683 - Lycra booty short with contrast neon trim and ruched back. Black One Size*

*2481-2481X - Lace panty with open back.*
*Candy Pink One Size and Queen*

# MENSWEAR

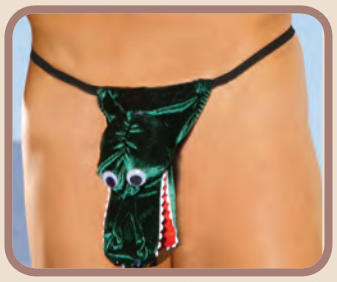

*4674 - Alligator pouch. One Size*

*2905 - Owl pouch. One Size*

*2906 - Duck pouch. One Size*

*3752 - Mr. Peanuts pouch. Black, Red One Size*

*4007 - Devil pouch. One Size*

*2914 - Stork pouch. One Size*

*2918 - Pig pouch. One Size*

*2908 - Dog pouch. One Size*

*9001 - Assorted thong. Black, Chartreuse, Red, Royal, Purple, Leopard, Camo, Hot Pink, Lime M-L-XL*

*269 - Leopard thong. One Size*

*266 - Zebra thong. One Size*

*1750 - Assorted solid G-string pouches. One Size*

*4801 - Stars and stripes thong. One Size*

*2940 - Lycra thong. Black One Size*

*3753 - Tuxedo thong. Black - One Size*

*V9211-V9211X - Zip up vinyl thong. One Size and XL*

*V9209 - Vinyl shorts with break away front. S-M-L-XL*

*V9234-V9234X - Fishnet shorts with vinyl front. One Size and XL*

*243 - Fishnet boxer. Black S-M-L-XL*

*2902 - Scottish Kilt. Plaid One Size*

*7816 - Lycra jock strap. Black One Size*

*7815 - Mesh pouch with chain back. Black One Size*

*L9143 - Leather thong with lace up front. One Size*

# JEWELRY

*J1311 - Lariat.*

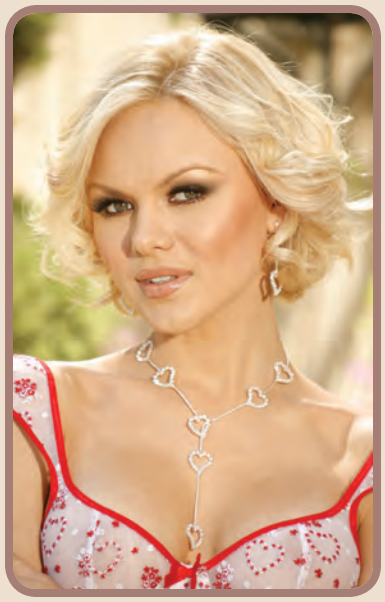

*J1234 - Heart Lariat.*

*J1318 - Tie.*

*J1304 - Two row neck to belly chain.*

*J1385 - Vest. One Size*
*Style 6110 - Mini skirt with pleats.*
*Black, White, Pink Plaid*
*S-M-L*

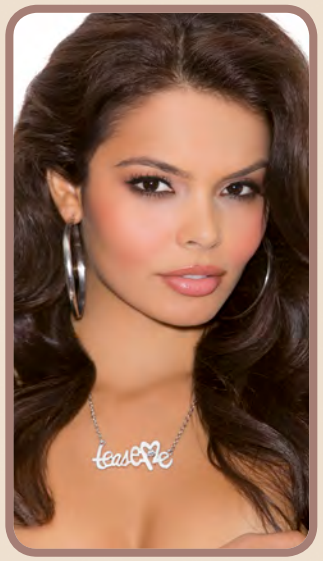


*J1252 - "Tease Me" necklace with rhinestone detail. One Size*

*J1258 - "Fuck Me" necklace with rhinestone detail. One Size*

*J1313 - Heart belly chain.*

*J1315 - Heart anklet.*

*J1303 - Stretch bracelet with 4 rows.*

*J1305 - Slave bracelet.*

# PLUS SIZE

*Style 1949X - Long sleeve lace gown with deep V front.*
*Baby Pink 1X-2X-3X*

*Style 1961X - Deep V mesh gown with lace inserts, criss cross adjustable straps and matching g-string.*
*Dark Purple 1X-2X-3X-4X-5X*

*Style 1953X - Mesh gown with asymmetrical lace insert, adjustable straps and matching g-string.*
*Black 1X-2X-3X*

*Style 1919X - Charmeuse satin halter neck gown.*
*Black, Red 1X-2X-3X*

*Style 1969X - Lace and charmeuse halter neck gown.*
*Peach 1X-2X-3X*

*Style 1954X - Charmeuse and lace gown with one shoulder and rosette applique. Jade 1X-2X-3X*

*Style 1478X - Stretch lace gown with adjustable straps and matching g-string. Purple 1X-2X-3X*

*Style 4161X - Mesh baby doll with triple straps and matching g-string.*
*Purple 1X-2X-3X*

*Style 4163X - Lace and charmeuse halter neck baby doll and matching g-string.*
*Cool Aqua 1X-2X-3X*

*Style 4312X - Lace and charmeuse halter neck baby doll and matching g-string.*
*Peach 1X-2X-3X*

*Style 4206X - Charmeuse and lace halter neck baby doll.*
*Mocha 1X-2X-3X*

*Style 4222X - Mesh baby doll with emdroidered cups, adjustable straps and matching g-string.*
*Scuba Blue 1X-2X-3X*

*Style 4255X - Mesh halter neck baby doll with lace up satin front and matching g-string.*
*White 1X-2X-3X*

*Style 4270X - Lace and mesh baby doll with satin bow and matching g-string.*
*Peach 1X-2X-3X*

*Style 4273X - Mesh and lace baby doll with adjustable straps and matching thong.*
*Pastel Blue 1X-2X-3X*

*Style 1902X - Charmeuse satin long sleeve sleep shirt.*
*Black, Red 1X-2X-3X*

*Style 4187X - Mesh and lace baby doll, scalloped cups with underwire, adjustable straps and matching g-string.*
*Royal Blue 1X-2X-3X*

*Style 4016X - Lace chemise with lace over satin center panels. Features underwire cups and adjustable straps and garters. Black/Emerald 1X-2X*
*Hose #1721 Black.*

*Style 4078X - Lace and mesh baby doll features kerchief hemline.*
*Raspberry 1X-2X-3X*

*Style 4087X - Mesh double layered chemise with lace underwire cups and adjustable straps.*
*Dark Purple 1X-2X-3X-4X-5X*

*Style 4088X - Three piece set. Lace baby doll with underwire cups, adjustable straps and mesh hem. Matching long sleeve jacket with lace trim. Matching g-string.*
*Red, White 1X-2X-3X*

*Style 5456X - Satin cupless bra with adjustable straps and hook and eye back closure. Garter belt has hook and eye back closure and adjustable garters. Matching g-string included.*
*Red 40-42-44 Hose #1725 Red.*

*Style 7195X - Mesh net cupless and crotchless teddy with adjustable straps and strappy back. G-string Back.*
*Black Queen*

*Style 4095X - Mesh baby doll with asymmetrical lace insert, adjustable straps and matching g-string. Black 1X-2X-3X-4X-5X*

*Style 4223X - Satin chemise with lace overlay, ribbon trim, underwire cups, adjustable straps and garters. Black/Red 1X-2X-3X-4X-5X Hose # 1836 Black.*

*Style 4140X - Lace bustier with underwire, hook and eye front closure, boning, adjustable straps and lace up back detail. Matching g-string included. Black, White 40-42-44 Hose # 1721Q Black.*

*Style 4211X - Mesh flyaway baby doll with ruffle trim, underwire cups, adjustable straps and matching g-string. Red 1X-2X-3X*

*Style 4138X - Lace and mesh baby doll with adjustable straps and matching g-string included. Dahlia Purple 1X-2X-3X*

*Style 5442X - Stretch satin underwire bra trimmed in lace with adjustable straps and hook and eye back closure. Matching garter belt has adjustable hook and eye back closure and adjustable garters. Matching panty with ruched back. Red 40-42-44 Hose # 1721Q Black.*

*Style 4023X - Three piece set. Satin baby doll with mesh bow, heart rhinestone pin, adjustable straps and matching g-string. Mesh long sleeve coat. Baby pink 1X-2X-3X*

*Style 4173X - Charmeuse baby doll with lace bodice, underwire cups, adjustable straps and matching g-string. Cashmere Rose 1X-2X-3X*

*Style 4070X - Brocade corset features front busk closure, lace up back, faux leather trim and chain detail. Matching g-string. Silver/Black 40-42 Hose #1725Q Black*

*Style 5451X - Long sleeve lace night shirt and matching g-string. Black Queen*

*Style 4143X - Mesh baby doll with animal print trim, asymmetrical hem and matching g-string. Blue 1X-2X-3X*

*Style 4432X - Chiffon halter style baby doll with attached belt with buckle and matching g-string. Black 1X-2X-3X*

*Style 4192X - Mesh bustier with lightly padded underwire cups, boning, adjustable straps, lace up back closure. Matching g-string included. Black/Zebra Print 40-42-44 Hose # 1725Q Black.*

*Style 4174X - Lace baby doll with one shoulder, chiffon sash and hem. Matching g-string included. Burgundy 1X-2X-3X*

*Style 4711X - Chiffon halter style baby doll with animal print cups, attached belt with buckle. Matching g-string included. Black 1X-2X-3X*

*Style 4579X - Underwire satin bustier with lace overlay, boning, adjustable straps, lace up back and hidden side zipper. Matching g-string included. Red/Black 40-42-44*

*Style 4864X - Embroidered mesh baby doll with underwire cups, adjustable straps and back closure. Matching g-string included.*
*Black, White 1X-2X-3X*

*Style 4134X - Charmeuse baby doll with lace trim, double adjustable straps, satin bows and matching g-string.*
*Royal, Red, Baby Pink 1X-2X-3X*

*Style 4430X - Mesh and lace cupless baby doll with satin bow detail, adjustable straps and adjustable back closure. Matching g-string included.*
*Black, Royal 1X-2X-3X*

*Style 5024X - Cupless lace bra with adjustable straps and back closure. Garter belt has hook and eye back closure and adjustable garters. Matching thong included. Black, Royal 40-42-44*

*Style 3229X - Stretch lace booty shorts and a matching camisol top embellished with satin bows. Adjustable straps.*
*Black, Red 1X-2X-3X-4X-5X*
*White, Royal 1X-2X-3X*

*Style 5754X - Embroidered mesh underwire bra with adjustable straps and hook and eye back closure. Waist cincher has boning, and hook and eye closure. Matching g-string included.*
*Black, White 40-42-44 Hose #1721Q Black*

*Style 7180X - Deep V stretch lace teddy with long sleeves.*
*Neon Pink, Turquoise 1X-2X-3X*

*Style 4134X - Charmeuse baby doll with lace trim, double adjustable straps, satin bows, side slit and matching g-string.*
*Royal, Red, Baby Pink 1X-2X-3X*

*Style 4069X - Stretch lace chemise with satin bow detail.*
*Neon Pink, Turquoise 1X-2X-3X*

*Style 5377X - Stretch lace halter bra, garter belt and g-string with satin bow detail.*
*Turquoise, Neon Pink 1X-2X-3X*
*Hose #1725Q Turquoise, Neon Pink*

*Style 7135X - Embroidered mesh thong back teddiette with underwire cups and adjustable straps. Garters are adjustable and detachable.*
*Black 1X-2X-3X Hose #1721Q Black.*

*Style 1963X - Long sleeve lace jacket and matching g-string.*
*Black Queen*

*Style 4105X - Mesh chemise with embroidered underwire cups and adjustable straps. Garters are adjustable and detachable. Baby Pink 1X-2X-3X*
*Hose # 1725Q Baby Pink.*

*Style 4147X - Three piece set. Lace baby doll with adjustable straps, matching long sleeve lace jacket and a g-string.*
*Peach 1X-2X-3X*

*Style 8308X - Deep V mini dress with 3/4 sleeves and asymmetric hem.*
*Animal 1X-2X-3X*

*Style 8293X- One shoulder mini dress with jewel accent and ruched sides.*
*Jade 1X-2X-3X*

*Style 2681X - Lame' cami top with halter neck. Silver, Gold 1X-2X-3X*
*Style 2684X - Lame' booty shorts with ruched back. Silver, Gold 1X-2X-3X*

*Style 8302X - Cut out lame' deep V short sleeve mini dress.*
*Silver 1X-2X-3X*

*Style 8304X - Lame' mini dress with O rings.*
*Silver Queen*

*Style 8303X- One shoulder mini dress features side cut outs and silver gem stones.*
*Blue 1X-2X-3X*

*Style 8309X - "Wet Look" Long sleeve mini dress with rhinestone accents and ruched back.*
*Black 1X-2X-3X*

*Style 8252X - Deep V halter neck mini dress with adjustable scrunch sides.*
*Black 1X-2X-3X*

*Style 1480X - Fishnet long sleeve cami top.*
*Black Queen*
*Style 6528X - Super sexy little mini skirt with a low waist and pleats.*
*Black 1X/2X-3X/4X*

*Style 8273X - Long sleeve V neck dress with open shoulders and ring trim.*
*Grommet detail along bottom.*
*Black 1X-2X-3X*

*Style 2674X - Halter style top with O ring detail. Black, White Queen*
*Style 2477X - Mini Skirt.*
*Black 1X/2X-3X/4X*

*Style 8325X - Stretch satin one shoulder mini dress with lace insert.*
*Red 1X-2X-3X*

*Style 2674X - Halter style top with O ring detail. Black, White Queen*
*Style 2426X - Mini Skirt.*
*Black/Gold 1X/2X-3X/4X*

*Style 8254X - Deep V mini dress with front ruching and jewel embellished back detail.*
*Purple 1X-2X-3X*

*Style 8320X - Deep V halter neck mini dress with ruched back.*
*Pink 1X-2X-3X*

*Style 8321X - Deep V lycra and net halter neck mini dress with ruched back.*
*Red 1X-2X-3X*

*Style 8334X - Keyhole front mini dress with cut outs and silver buckle trim.*
*Royal Blue 1X-2X-3X*

# ACCESSORIES

*1218X - Lace garter belt and matching thong. Black, White, Royal, Purple, Red Queen*

*1948X - Satin garter belt. Black, Red, White Queen*

*3363X - Lace garter belt. Black, White Queen*

*1970X - Stretch satin garter belt with adjustable garters. Black, White Queen*

*1966X - Lace garter belt with double layers. Black Queen Hose # 1702Q Black.*

*2750X - Crotchless lace panty. Black Queen*

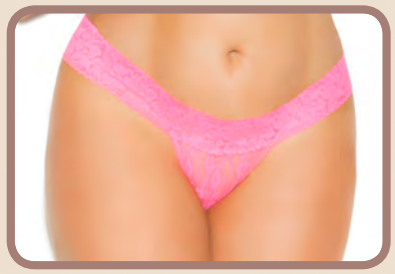

*2422X - Lace thong. Neon Pink Queen*

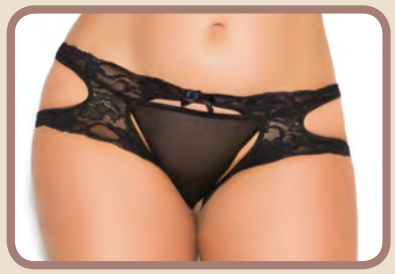

*2689X - Lace suspender crotchless panty. Black Queen*

*6935X - Hot pants. Black, White, Red, Hot Pink S-M-L-1X/2X-3X/4X*

*2470X - Crotchless lace panty. Black Queen*

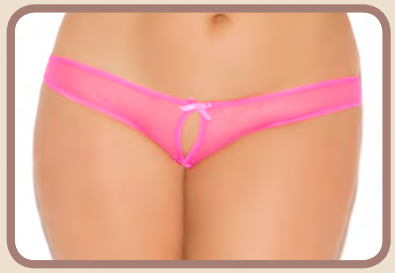

*2480X - Mesh crotchless panty. Neon Pink Queen*

*2414X - G-string panty with ruffle and lace bow. Queen*

*2637X - Cheeky shorts. Black, Light Blue, Light Pink, Light Purple 1X/2X-3X/4X*

*2320X - Crotchless lace panty with gold locket. Black, Queen*

*2485X - Satin and lace crotchless panty. Black Queen*

*2130Q - Lace ruffled booty shorts. Black, Red Queen*

*2475X - Charmeuse satin unisex boxer short with matching tie. Navy Polka Dot XL-XXL*

# Elegant Moments Leather™

available BOXED

## Beyond Dark

available BOXED

*L1166-L1166X - 2 piece set. Leather cupless top with adjustable chain sides and matching g-string. One Size and Queen L9719 - Gloves.*

*L1937 - 3 piece set. Leather string bra top and g-string with nail heads. Matching lace up gloves with nail heads. One Size L9620 - Choker.*

*L1168 - 2 piece set. Chain bra with leather trim and matching skirt. One Size L9783 - Paddle.*

available
BOXED

*L1169-L1169X - 2 piece set. Adjustable leather bra and g-string with open bust and crotch. Chain and nail head detailing. One Size and Queen*
*L9990 - Paddle.*

*L1134 - 2 piece set.Leather bra and g-string with nail heads and rings. One Size*
*L9172 - Choker.*

*L4267-L4267X - Leather cupless chain top with nail heads. Lycra zip back closure.*
*S-M-L-1X-2X-3X*
*L9197 - Thong.*

*L1155-L1155X - 2 piece set. Leather and chain bra and matching garter belt with attached g-string. Bra has adjustable back closure. Garters are adjustable. One Size and Queen*

*L1145 - 3 piece set. Leather and nail head halter neck bra, matching waist cincher and panty. Bra and waist cincher have adjustable back snap closure. One Size*

*L1163 - Leather top with nail heads and matching V shaped g-string. One Size*

*L1149 - 3 piece set. Leather underwire bra top with nail heads and adjustable hook and eye back closure. Matching thong with adjustable and detachable waist strap. One Size*

*L1952-L1952X - 2 piece set. Harness and g-string with square nail heads and O rings. One Size and Queen L9724 - Pasties.*

*L1159 - 2 piece set. Leather and chain bra with matching thong. Bra has adjustable back closure. One Size*

*L1167-L1167X - 2 piece set. Leather cupless bra with adjustable straps and hook and eye back closure. Garter belt has hook and eye back closure and adjustable garters. 32-34-36-38-40-42-44*
*L9180 - G-string. Hose #1739.*

available BOXED

*L1148*
*2 piece set. Leather bra and g-string with pointed stud detailing. One Size*

available BOXED

*L1112*
*Leather studded bra and g-string.*
*One Size*
*L9895 - Hat.*

*L1158*
*Leather cupless chain top with nail heads and a matching g-string.*
*One Size*
*L9171 - Gloves.*
*L9153 - Whip.*

available BOXED

*L1142-L1142X*
*2 piece set. Leather halter cami with stud detailing. Matching side-tie panty.*
*One Size and Queen*
*L9416 - Gloves.*

available BOXED

available BOXED

*L1170 - 2 piece set. Open bust leather bra and thong with with lace up front. One Size*
*L9890 - Whip.*

available BOXED

*L1130-L1130X - 2 piece set. Chain bra with leather trim and matching thong. One Size and Queen*
*L9890 - Whip.*

available BOXED

*L1143-1143X*
*2 piece set.*
*Adjustable leather harness with O ring and stud detailing.*
*Matching skirt with elastic sides.*
*One Size and Queen*

available BOXED

*L1146*
*2 piece set.*
*Adjustable leather bra and g-string with open bust and crotch. Chain and stud detailing.*
*One Size*

*L1938-L1938X*
*2 piece set. Leather bra with O rings, adjustable straps and back buckle closure. Matching g-string included.*
*One Size and Queen*
*L9419 - Gloves.*
*L9894 - Paddle.*

available BOXED

*L1953-L1953X*
*2 piece set. Open bust leather top and matching bottom with nail heads. One Size and Queen*
*L9712*
*Wrist Guards.*

available BOXED

*L1131 - 2 piece set. Chain vest with leather collar and matching thong.*
*One Size*

*L1939-L1939X - 2 piece set. Leather halter neck bra with chain and O ring detail. Adjustable back buckle closure. Matching leather cut out thong with adjustable buckle side closure. One Size and Queen*

*L1940 - L1940X*
*3 piece set. Leather underwire bra with criss cross straps with buckle detail, adjustable straps and back closure. Waist cincher with adjustable buckle detail. Matching panty included.*
*One Size and Queen*
*L9254 - Paddle.*

*L1110*
*2 piece set.*
*Leather lace up bra and g-string.*
*One Size*

*L1171*
*2 piece set.*
*Leather bra*
*and g-string*
*embelished*
*with nail heads.*
*One Size*

available
BOXED

*L1232-L1232X*
*2 piece set.*
*Leather bra*
*and g-string*
*with open bust*
*and crotch.*
*One Size and Queen*

*L1181*
*2 piece set. Leather*
*string bra top and*
*matching g-string.*
*One Size*

available
BOXED

*L1925*
*2 piece set. Leather*
*cami top with nail*
*heads, underwire*
*cups, adjustable*
*straps, criss cross*
*side straps and*
*adjustable back*
*buckle closure.*
*Matching g-string*
*included. One Size*
*L9416 - Gloves.*

*L9118*
*2 piece set. Leather and chain vest with ring detail and matching thong with nail heads and rings.*
*One Size*

*L1140-L1140X*
*2 piece set. Adjustable leather harness with elastic back and matching g-string.*
*One Size and Queen*
*L9171 - Gloves.*
*L9724 - Pasties.*

*L2126*
*2 piece set. Leather cami top with collar, nail heads and matching thong. Leather back.*
*One Size*

*L1983*
*2 piece set. Fishnet bra top and g-string with leather trim and nail heads.*
*One Size*

*L5667*
*Leather bra with underwire cups, lace up front detail, adjustable straps, and hook and eye back closure.*
*32-34-36-38*
*L7102*
*Leather hot pants with lace up detail on sides.*
*S-M-L*
*L9171 Gloves.*

*L5354*
*Leather string bra top. One Size*
*L7124*
*Leather cheeky shorts with front zipper and suspenders. Suspenders are detachable and adjustable.*
*S-M-L*

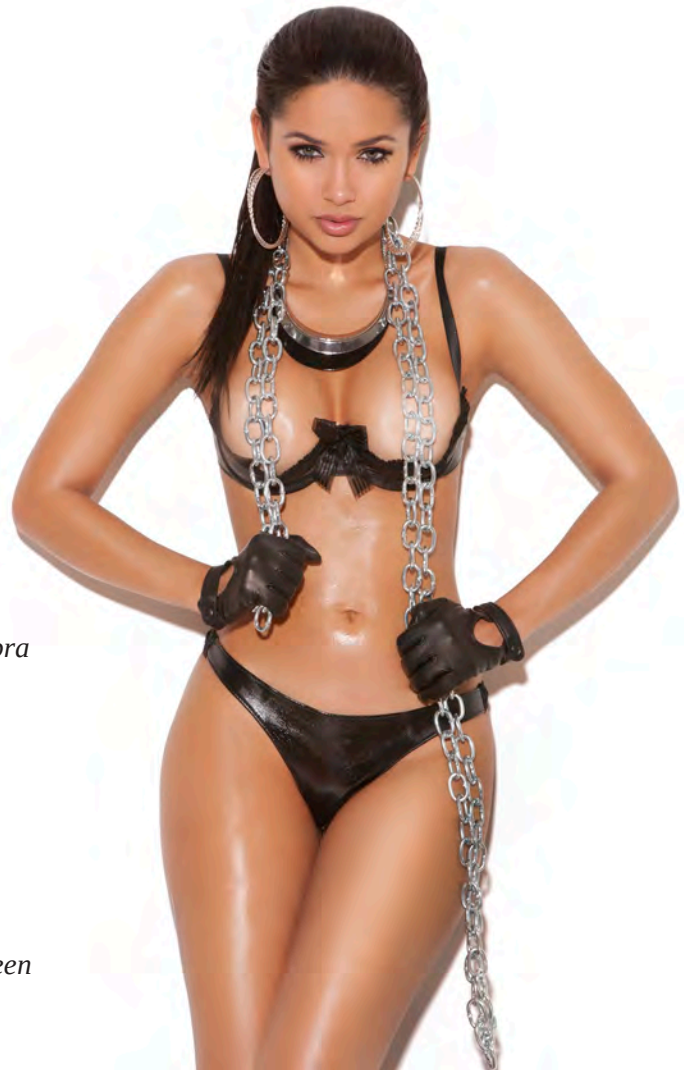

*L5104-L5104X*
*Underwire shelf bra trimmed in lace. Adjustable straps and hook and eye back closure.*
*32-34-36-38-40-42-44*
*L9202*
*Thong.*
*One Size and Queen*

*L5881*
*Underwire leather cupless bra with collar and adjustable back closure.*
*One Size*
*L9180*
*G-string.*
*One Size and Queen*
*L9051 - Whip.*

*L1164 - 2 piece set. Leather harness with halter neck and adjustable buckle closure and matching g-string.*
*One Size*

*L9704*
*Studded leather cage waist cincher with side buckle closures.*
*One Size*
*L9180 - G-string.*

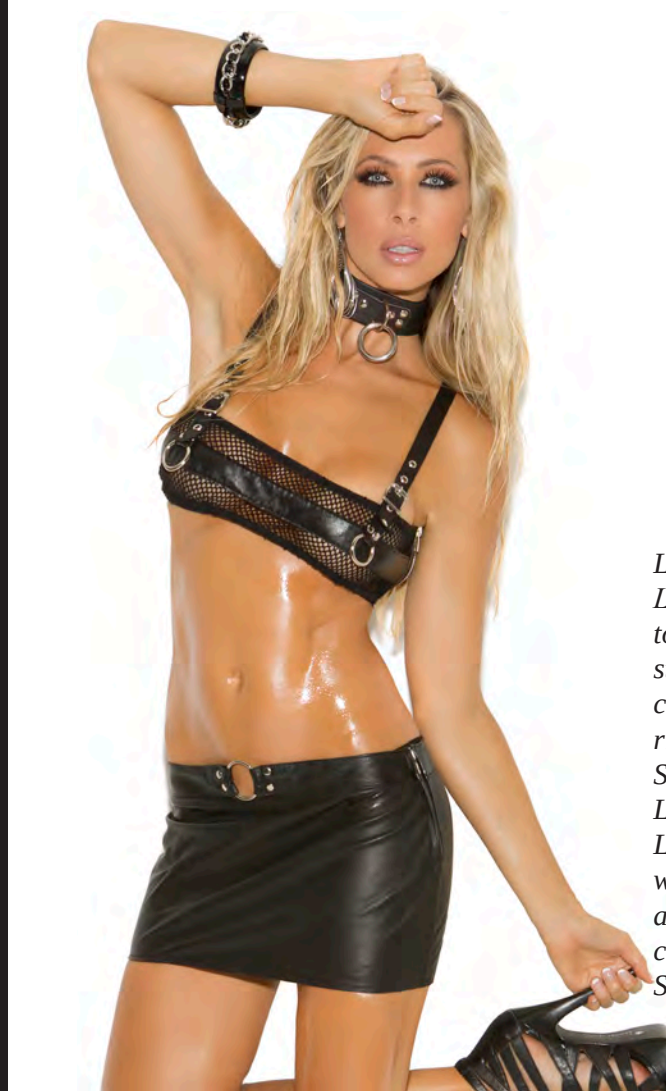

*L4263 -L4263X*
*Leather and fishnet top with adjustable straps with buckle closure and O ring detail.*
*S-M-L-1X-2X-3X*
*L6141*
*Leather mini skirt with O ring detail and side zipper closure.*
*S-M-L-XL*

*L9701-L9701X*
*Leather harness with stud detail and adjustable back buckle closure.*
*One Size and Queen*
*L9331 - Thong.*
*L9724 - Pasties.*

available BOXED

*L4273*
*Leather halter style top with lace up front and adjustable buckle closure at neckline.*
*S-M-L-XL*
*L7120*
*Leather booty shorts with lace up front.*
*S-M-L-XL*
*L9416 - Gloves.*

*L4268*
*Open front vest with buckle closure and stud detail.*
*Leather back.*
*S-M-L-XL*
*L7118*
*Leather studded booty shorts with adjustable and detachable garters.*
*S-M-L*

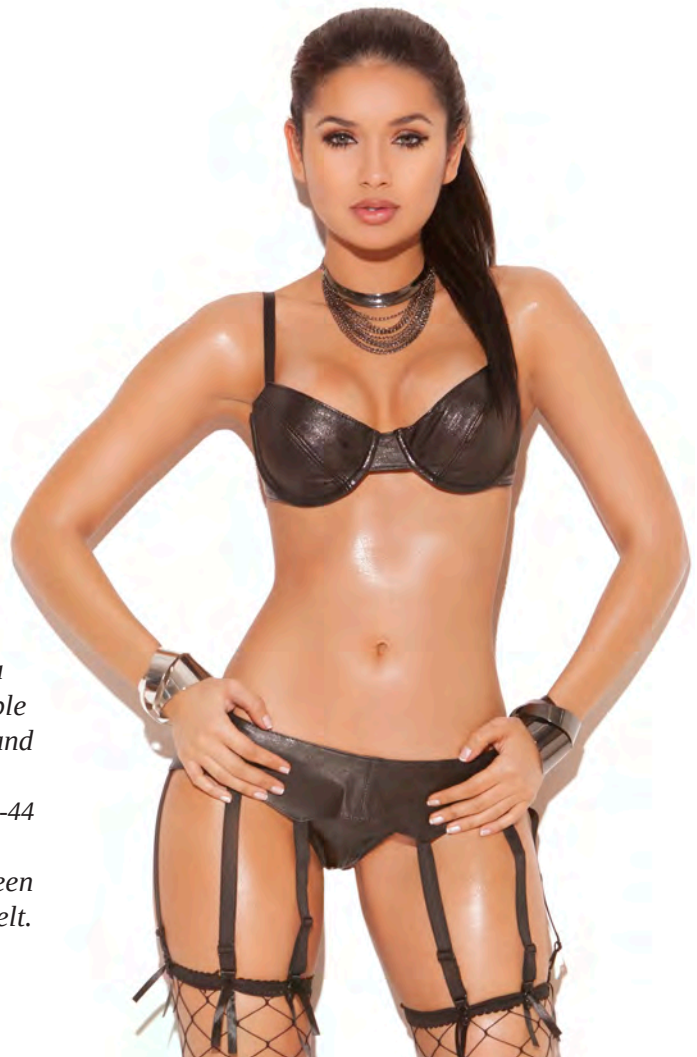

*L5106-L5106X*
*Underwire peek a boo bra. Adjustable straps and hook and eye back closure.*
*32-34-36-38-40-42-44*
*L9180 - G-string.*
*One Size and Queen*
*L9170 - Garter belt.*
*Hose # 1739.*

*L5131-L5131X*
*Studded leather bra with underwire cups, halter neck and adjustable back closure.*
*32-34-36-38-40-42-44*
*L9776-L9776X*
*Zip front leather garter belt with stud detail.*
*One Size and Queen*
*L9206 - Thong.*
*L9267 - Gloves.*

*L4890*
*Leather bra top with underwire cups, lace up front, nail heads, cap sleeves with chain detail and adjustable hook and eye closure.*
*32-34-36-38*
*L6822 - Leather mini skirt with nail heads and chain detail. Back zipper closure. S-M-L-XL*

*L3137*
*Leather studded top with criss cross halter neck. Back adjustable buckle closure. S-M-L*
*L7118*
*Leather studded booty shorts with adjustable and detachable garters. Back zipper and adjustable buckle closure. S-M-L*

*L4268*
*Open front vest with buckle closure and stud detail. Leather back. S-M-L-XL*
*L7121*
*Leather booty shorts with side buckle detail.*
*S-M-L-XL*

*L5244-L5244X*
*Leather demi bra with underwire cups.*
*S-M-L-1X-2X-3X*
*L9197 - Thong.*
*One Size and Queen*

*L5108-L5108X*
*Underwire leather bra with adjustable straps and hook and eye back closure.*
*S-M-L-1X-2X-3X*
*L9168-L9168X*
*Leather garter belt.*
*One Size and Queen*
*L9180 - G-string.*
*One Size and Queen*

*L4270*
*Leather halter top with back buckle closure.*
*S-M-L*
*L7134 - Leather cheeky shorts with back zipper closure.*
*S-M-L*
*L9990 - Paddle.*
*L9416 - Gloves.*

*L4113-L4113X*
*Leather zip front halter top with zipper detail and leather back.*
*S-M-L-1X-2X-3X*
*L6102-L6102X*
*Leather pencil mini skirt with back zipper.*
*S-M-L-1X-2X-3X*

*L4133 - Leather V front halter top with snap closure at neck. Leather back. S-M-L-XL*
*L9425 - Leather pants with chain detail and back zipper closure. S-M-L-XL*

*L4114 - Leather halter top with lace up front. Leather back. S-M-L*
*L9119-L9119X - Leather pants with lace up sides. S-M-L-1X-2X-3X*

*L6118-L6118X - Leather spanking skirt with adjustable buckle closure. One Size and Queen*
*L5108 - Leather bra.*

available BOXED

*L2216-L2216X*
*Open bust lace teddy trimmed in nailheads and leather.*
*One Size and Queen*
*L9624 - Choker.*

available BOXED

*L2419*
*Leather and lace halter neck string teddy.*
*One Size*

*L2162-L2162X - Leather and fishnet underwire teddy with thong back. Adjustable and detachable garters.*
*S-M-L-1X-2X-3X  Hose # 1739.*

*L9992 - Leather adjustable harness with chains. Unisex. S-M-L-XL*
*L9153 - Whip.*

available BOXED

*L2248*
*Multiple strap teddy with O ring detail. One Size*
*L9705 - Gloves.*

*L2133-L2133X*
*Leather teddy with lace up front, underwire cups and nail heads. Adjustable straps and hook and eye back closure. One Size and Queen*

available BOXED

*L2256*
*Leather teddy with buckle front detail and thong back. One Size*
*L9719 - Gloves.*

*L2259*
*Studded leather cupless teddy with adjustable back closure. Teddy is crotchless and has a thong back. Garters are adjustable and detachable.*
*One Size*
*L9180 - G-string.*
*L9154 - Whip.*

*L2106-L2106X*
*Thong back leather strappy teddy with O ring. One Size and Queen*

available BOXED

*L2258*
*Leather string teddy trimmed in grommets.*
*One Size*
*L9267*
*Gloves.*

available BOXED

*L2136*
*Halter neck fishnet thong back teddy embellished with studs. One Size*
*L9154 - Whip.*

*L3153-L3153X - Leather corset with lace up front detail, adjustable buckles, lycra back and size zipper closure.*
*32-34-36-38-40-42-44*
*L9180 - G-string.  L9051 - Whip.*

*L3138*
*Leather zip front corset with buckle detail. Leather back with lace up detail. Adjustable and detachable garters.*
*32-34-36-38*
*L6150*
*Leather pleated zip front mini skirt.*
*Black S-M-L-XL*
*Hose # 1739.*

*L3139-L3139X*
*Zip front leather corset with lace up front detail, boning and lace up back closure. Garters are adjustable and detachable.*
*32-34-36-38-40-42-44*
*L9180 G-string.*
*Hose # 1739.*

*L3144-L3144X*
*Open bust leather corset with zipper front, nail heads, boning and lace up back closure. Garters are adjustable and detachable.*
*32-34-36-38-40-42-44*
*L9180 G-string.*
*L9154 Whip.*
*Hose # 1739.*

*L3134-L3134X*
*Leather zip front corset with underwire cups. Leather back with lace up detail. Adjustable and detachable garters.*
*32-34-36-38-40-42-44*
*L9180 - G-string.*
*L9415 - Restraints.*
*Hose #1739.*

*L3131-L3131X - Open bust leather corset with zipper front, boning, adjustable straps. Leather back with lace up detail.*
*32-34-36-38-40-42-44*
*L9180 - G-string. L9102 - Pasties. Hose # 1739.*

*L3132*
*Leather waist cincher with criss cross adjustable straps and zipper front. Leather back with lace up detail.*
*Black S-M-L-XL*
*L9180 - G-string.*

*L9767-L9767X*
*Leather underbust harness with buckle closure.*
*S-M-L-1X-2X-3X*
*Shown with Bustier 4140.*

*L3133-L3133X*
*Leather zip front corset with underwire cups, boning, lace up front detail and adjustable straps. Leather back. Adjustable and detachable garters.*
*32-34-36-38-40-42-44*
*L7134 - Shorts.*

*L3521*
*Leather strapless corset with lace up front detail and boning. Leather back with zipper closure.*
*32-34-36-38*
*L9202 Thong.*
*Hose #1739.*

*L8151*
*Leather mini dress*
*with studded*
*underwire cups.*
*S-M-L-XL*

*L8103-L8103X*
*Lace up leather*
*mini dress.*
*Adjustable straps*
*and underwire bra.*
*Leather back.*
*S-M-L-1X-2X-3X*
*L9171 - Gloves.*

*L8150*
*Leather dress with*
*underwire cups,*
*adjustable straps,*
*strappy sides*
*with buckle closure.*
*S-M-L-XL*
*L9267 - Gloves.*

*L8905-L8905X*
*Zip front leather*
*mini dress.*
*Leather back.*
*S-M-L-1X-2X-3X*

available BOXED

available BOXED

*8802 - Opaque long sleeve footless bodystocking with hood.*
*Black One Size*

*L9710 - Leather collar with chain to wrist restraint.*
*One Size*

*L4275-L4275X - Leather and mesh baby doll with underwire cups, adjustable straps and matching leather g-string. S-M-L-1X-2X-3X*

*L9420 - Detachable leather and chain collar, arm, wrist and ankle restraints.*
*One Size*

*L9077 - Leather collar with detachable wrist and ankle restraints.*
*One Size*

*L9161 - Leather collar to wrist restraints.*
*Black, Red  One Size*

# ACCESSORIES

*L9722 - Leather collar with nail heads to wrist restraint. One Size*

*L9756 - Leather posture collar with adjustable buckle closure and back lace up deail. One Size*
*L9762 - Leather leg garters. One Size*
*L9429 - Hat. L9719 - Gloves.*
*L9202 - Thong. Hose # 1739.*

*L9703 - Leather waist to thigh harness with O rings and adjustable buckle closures. One Size*
*L9180 - G-string. L9994 - Collar*
*L9254 - Paddle.*

*L9435 - 2 piece box set. Leather g-string and a tie. Tie can be used as a restraint or a blind fold.*
*Black One Size*

*L9750 - Leather collar with lace up detail. One Size*
*L9748 - Leather panty with lace up detail. One Size*
*L9749 - Leather blind fold with lace up detail.*
*One Size*

*L9997 - Leather thigh to wrist restraints.*
*One Size*
*L9180 - G-string. L9429 - Hat.*

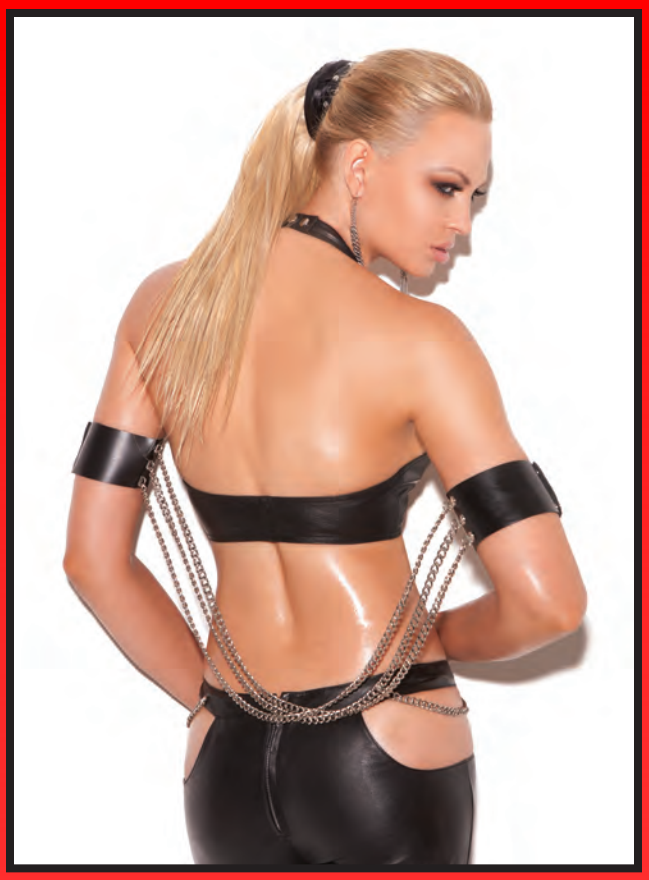

*L9430 - Arm cuffs.*
*One Size*

available BOXED

*L9064 - Leather fur lined wrist restraints.*
*One Size*

available BOXED

*L9991 - Leather wrist restraints with eyelets.*
*One Size*

*L9256 - Leather wrist to ankle restraints.*
*One Size*

available BOXED

*L9065 - Leather fur lined ankle cuffs.*
*One Size*

available BOXED

*L9415 - Restraints.*
*Hose #1739*

*L9715 - Leather wrist, thigh, calf and ankle restraints.*
*One Size*

available BOXED

# ACCESSORIES

*L9157 - Leather leash.*

*L9166 - Chain leash with leather handle.*
*One Size*

available BOXED

*L9782 - Leather mask with nail heads. One Size*

*L9151 - Leather choker with detachable chain leash.*
*One Size*

available BOXED

*L9716 - Leather fur lined choker with detachable chain leash.*
*One Size*

available BOXED

*L5131-L5131X - Studded leather bra with underwire cups, halter neck and adjustable back closure. 32-34-36-38-40-42-44*
*L9776-L9776X - Zip front leather garter belt with stud detail. One Size and Queen*
*L9206 - Thong. L9267 - Gloves.*

# MASKS & GARTER BELTS

*L9987 - Leather blindfold. One Size*

*L9156 - Leather cat mask. One Size*

*L9986 - Leather cat mask with nail heads. One Size*

*L9257 - Leather blindfold with studs. One Size*

*L9152 - Leather blindfold. One Size*

*L9439 - Leather blindfold with D-ring detail. One Size*

*L9168-L9168X - Leather garter belt. One Size and Queen*

*L9169-L9169X - Leather garter belt with stud detail. One Size and Queen*

*L9170-L9170X - Leather garter belt with 8 straps. One Size and Queen*

*L9231 - Lace up leather garter belt. One Size*

*L9709 - Posture collar with chain detail.*
*One Size*
available BOXED

*L9779 - Leather choker with spikes.*
*One Size*

*L9731 - Leather and chain choker.*
*One Size*
available BOXED

*L9996 - Leather choker with O ring and D ring.*
*One Size*
available BOXED

*L9994 - Leather posturer collar with O ring.*
*One Size*
available BOXED

*L9624 - Leather choker with ring.*
*One Size*

*L9623 - Leather choker with spikes.*
*One Size*

*L9620 - Leather choker with nail heads and rings.*
*One Size*

*L9797 - Leather choker with chain detail.*
*One Size*

*L9173 - Leather choker with studs.*
*One Size*

*L9172 - Leather choker.*
*One Size*

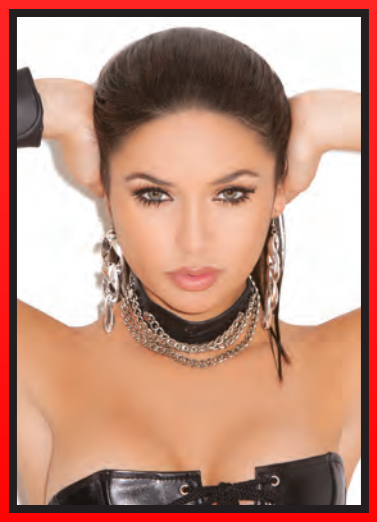

*L9175 - Leather choker with 3 chains.*
*One Size*

*L9720 - Leather pasties with attached chain collar.*
available BOXED

*L9724 - Pasties.*
available BOXED

*L9102 - Pasties.*
available BOXED

*L9890 - Leather whip with silver handle.*

*L9254 - Leather paddle.*

*L9154 - Leather whip with studs.*

*L9153 - Leather whip.*

*L9051 - Leather whip.*

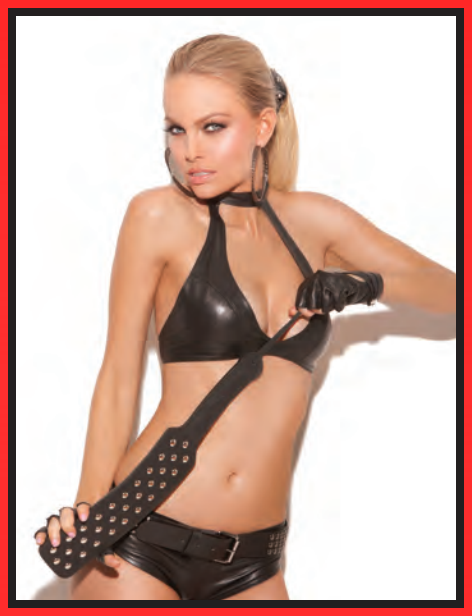

*L9990 - Leather paddle with nail heads.*

*L9705 - Arm Cuffs.*

*L9751 - Leather belt with chain detail and nail heads.*
*One Size*

*L9895 - Leather hat with chain detail.*
*One Size*

*L9176 - Leather hat.*
*Mens or Womens.*
*S/M L/XL*

*L9429 - Leather dominatrix hat.*
*One Size*

*L9783 - Paddle.*

*L9744 - Leather blindfold with ruffle trim. One Size*
*L9746 - Leather wrist restraints with detachable chain. One Size*

*L9171 - Leather lace up gloves. One Size*

*L9108 - Leather fingerless gloves with chain detail. One Size.*

*L9719 - Leather fingerless gloves with buckle detail. One Size*

*L9712 - Leather wrist guards with nailheads and chain detail. One Size*

*L9422 - Leather fingerless gloves. One Size*

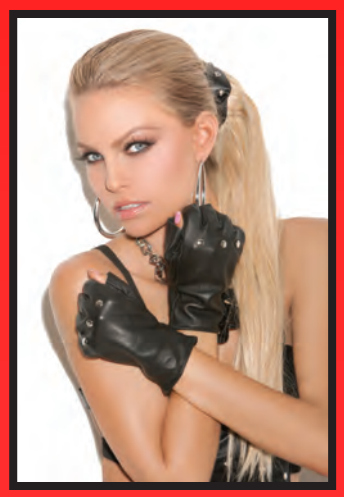

*L9416 - Leather fingerless gloves with nail heads. One Size*

*L9419 - Long leather gloves. One Size*

*L9434 - 2 piece box set. Gold Ben Wa Balls in a black velvet pouch and a leather g-string. Black One Size*

*L9707 - Leather hog tie with fur lined cuffs. Black One Size*

*L9331 - Leather thong with O rings and side buckle closure. One Size*

*L9186 - Leather g-string with chain detail.*
*One Size*

*L9187-9187X - Leather peek a boo g-string with chain.*
*One Size and Queen*

*L9180-L9180X - Leather g-string.*
*One Size and Queen*

*L9252 - Leather micro mini thong.*
*One Size*

*L9778-L9778X - Leather g-string with rivets and side buckle closure.*
*One Size and Queen*

*L9197-L9197X - Leather cut out thong with chain and stud trim. Black, Red*
*One Size and Queen*

*L9202-L9202X*
*Leather thong.*
*One Size and Queen*

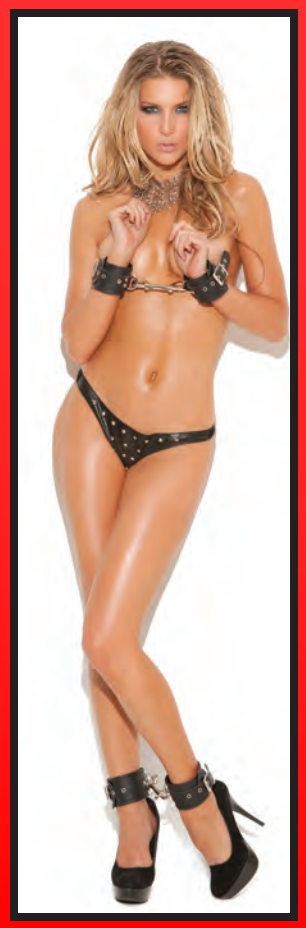

*L9206-L9206X - Leather thong with stud detail.*
*One Size and Queen*

*L9197-L9197X - Leather cut out thong with chain and stud trim. Black, Red*
*One Size and Queen*

*L9203-L9203X - Zip up leather thong.*
*One Size and Queen*

*L9777-L9777X*
*Leather g-string with chain detail.*
*One Size and Queen*

*L9992 - Leather adjustable harness with chains.*
*Unisex. S-M-L-XL*

*L9989 - Leather adjustable harness.*
*L9146 - Thong One Size*

*L9869 - Leather kilt with nailheads and adjustable buckle closure. S/M L/XL*

*L9663 - Men's 4pc adjustable harness, set includes leather harness, arm bands and collar.*
*One Size*

*L9132 - Leather harness with attached pouch.*
*One Size*

*L9284 - Mesh tank top with leather cross trimmed in nail heads. M-L-XL*

*L9285 - Leather and mesh shorts with cross and nail head detail. M-L-XL*

*L9130 - Leather shorts with break away front. S-M-L-XL*

*L9138-L9138X - Leather zip up thong. One Size and XL*

available BOXED

*L9141-L9141X - Leather thong. One Size and XL*

*L9995-L9995X - Leather jock strap. One Size and XL*

*L9139-L9139X - Leather thong with side snaps. One Size & XL*

*L9143 - Leather thong with lace up front. One Size*

*L9140-L9140X - Leather thong with rings. One Size and XL*

*L9146 - Leather thong with snaps. One Size*

*L9123 - Leather pouch with open front. One Size*

*L9122 - Leather g-string. One Size*

*L9129 - Leather pouch with chain. One Size*

*L9784 - Leather pouch with nail heads. One Size*

*L9150 - Leather collar with O ring detail. One Size*

*L9066 - Leather collar with O rings and nail heads. One Size.*

*L9147 - Leather collar with studs and O ring. One Size*

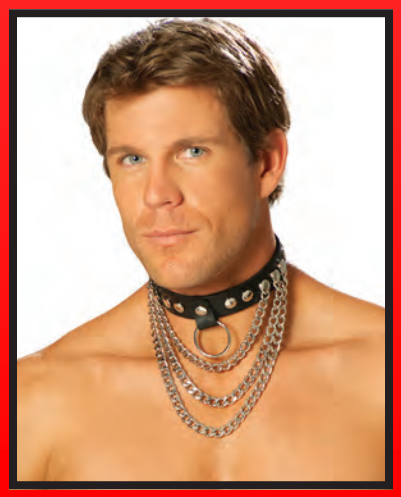

*L9149 - Leather collar with chains and O ring. One Size*

*V8153 - Vinyl open bust mini dress with caged neck and zipper back. S-M-L-XL*

available BOXED

*V8427-V8427X Strapless vinyl spanking dress with adjustable buckle closure. S-M-L-1X-2X-3X*

*V8114-V8114X Deep V vinyl halter dress with nail heads. S-M-L-1X-2X-3X*

*V8129-V8129X*
*Vinyl mini dress with underwire cups, halter neck and elastic strap back detail.*
*One Size and Queen*

*V8119*
*Bandeau vinyl and mesh mini dress.*
*S-M-L*
*V9424 - Choker.*

*V1954-V1954X - Mesh and vinyl long sleeve gown with adjustable hook and eye back closure. Matching g-string included. S-M-L-1X-2X-3X*
*L9051 - Whip.*

*V8127*
*Vinyl mini dress with front zipper, underwire cups and adjustable buckle straps. Dress laces up the back and has an D ring.*
*S-M-L-XL*
*V9229 - Gloves.*

*V8116-V8116X*
*Vinyl mini dress that laces up the front and back.*
*S-M-L-1X-2X-3X*

*V8156*
*Vinyl corset mini dress with zipper front, boning, adjustable straps, pleated skirt and chain detail.*
*S-M-L-XL*

*V8149*
*Vinyl and fishnet dress with underwire cups, front zip closure and zip detail at hem.*
*S-M-L-XL*

*V2257*
*Vinyl teddy with lace up front, underwire cups, adjustable straps and string back.*
*One Size*
*V9755 Gloves.*

available BOXED

*V7108-V7108X*
*Lace up front vinyl romper with adjustable buckle straps.*
*S-M-L-1X-2X-3X*
*V9215 - Choker.*

*V2164-V2164X*
*Vinyl thong back strap teddy with O rings.*
*One Size and Queen*
*V9249 - Leg garter.*

available BOXED

*V2934*
*Vinyl teddy with lace up front, underwire cups and nail heads.*
*Adjustable straps and hook and eye back closure.*
*One Size*

*V2251-V2251X - Vinyl 3/4 sleeve teddy with zipper and front and back cut out heart detail.*
*S-M-L-1X-2X-3X*

*V2252-V2252X*
*Vinyl and fishnet halter neck string teddy with nail heads.*
*One Size and Queen*

*V2144-V2144X*
*Lace up vinyl thong back teddy with studs. Adjustable and detachable garters.*
*S-M-L-1X-2X-3X*
*Hose # 1739.*

*V2246-V2246X*
*Vinyl cupless teddy with adjustable buckle closure.*
*One Size and Queen*

available BOXED

*V2261*
*Vinyl and fishnet teddy with underwire cups, zipper front, criss cross halter neck, buckle trim and nail heads.*
*Thong Back.*
*Matching arm guard included. One Size*

available BOXED

*V4341-V4341X - Vinyl cupless teddy with lace up front, zipper back closure and open back.*
*S-M-L-1X-2X-3X*

*V3149 - Vinyl corset with lace up front detail, adjustable buckles, lycra back and size zipper closure. 32-34-36-38*
*V7104 - Low rise vinyl booty shorts. S-M-L-XL*

*V3145*
*Vinyl zip front corset with buckle detail, boning and adjustable and detachable straps. Vinyl back with lace up detail. Adjustable and detachable garters. 32-34-36-38*
*V6144 - Vinyl pleated zip front mini skirt. S-M-L-XL*
*L9078 - Choker.*

*V3151-V3151X*
*Open bust vinyl corset with zipper front, boning, adjustable straps and lace up detail back. Garters are adjustable and detachable. Matching g-string included. 32-34-36-38-40-42-44*
*Hose # 1739.*

*V3147-V3147X*
*Vinyl cupless bustier with buckle detail, boning and back zipper closure. Garters are adjustable and detachable.*
*32-34-36-38-40-42-44*
*V9227 - G-string.*
*V9431 - Gloves.*
*Hose #1739.*

*V3125-V3125X*
*Zip up vinyl corset with boning and lace up back. Adjustable and detachable garters.*
*32-34-36-38-40-42-44*
*V9227 - G-string.*
*One Size and Queen*
*Hose #1739.*

*V3118-V3118X*
*Vinyl cupless corset with zip front and lace up detail and boning. Adjustable and detachable garters. 32-34-36-38-40-42-44*
*V9227 G-string.*
*One Size and Queen*
*L9229 - Arm guards.*
*Hose #1739.*

*V4125*
*Lace up vinyl corset with underwire, arm bands, choker and g-string.*
*Adjustable garters.*
*32-34-36-38*
*Hose #1739.*

*V1172 - 2 piece set. Zip front fishnet camisette with vinyl trim, nail heads and adjustable straps. Garters are adjustable and detachable. Matching g-string included. S-M-L-XL*
*Hose # 1724.*

*V1948*
*2 piece set.*
*Vinyl cami top with adjustable buckle straps and matching booty shorts.*
*S-M-L-XL*

*V7129*
*Vinyl booty shorts with front zip closure and snap on/snap off adjustable suspenders.*
*S-M-L-XL*

*V9216-V9216X - Deep V vinyl catsuit with zipper front. S-M-L-1X-2X-3X*

*V1151- V1151X - 3 piece set. Vinyl string bra top with chain detail, lace up back closure and matching waist cincher. Matching g-string included. White One Size and Queen*

*V4121 - Zip front vinyl top with underwire cups and buckle straps. S-M-L-XL*
*V9207 - Zip front vinyl pants. S-M-L*

*V9781 - Vinyl halter neck vest trimmed in nail heads with front zipper. S-M-L-XL*
*V7104 - Low rise vinyl booty shorts. S-M-L-XL*

*V4122-V4122X*
*Zip front vinyl top.*
*S-M-L-1X-2X-3X*
*V6108-V6108X*
*Vinyl pencil skirt with back zipper.*
*S-M-L-1X-2X-3X*

*V5114-V5114X*
*Vinyl underwire bra with adjustable straps and back hook and eye closure.*
*32-34-36-38-40-42-44*
*V9221 Thong.*
*One Size and Queen*

*V1926-V1926X*
*3 piece set.*
*Vinyl cupless top with studs and adjustable hook and eye back closure. Waist cincher has studs and hook and eye front closure. Matching g-string included.*
*One Size and Queen*
*V9245 - Gloves.*

available BOXED

*V5578*
*Vinyl underwire halter bra with square nail heads. Bra has zipper back closure.*
*S-M-L*
*V7450 - Vinyl zip front booty shorts with square nail heads. S-M-L*
*V9106 - Gloves.*

*V5361-V5361X*
*Plain vinyl string top.*
*One Size and Queen*
*V7104 - Low rise vinyl booty shorts.*
*S-M-L-XL*

*V8904*
*2 piece set.*
*Vinyl bustier with underwire cups, strappy sides and back. Matching g-string.*
*One Size*

available BOXED

*V1930-V1930X*
*2 piece set.*
*Underwire vinyl cupless bra with adjustable buckle closure. Vinyl spanking skirt with adjustable buckle closure.*
*One Size and Queen*
*V9243 - Gloves.*

*V1130*
*2 piece set.*
*Underwire demi bra with lace trim, satin bows, adjustable straps and back hook and eye closure.*
*Matching g-string included.*
*32-34-36-38*

*V1123*
*2 piece set.*
*Micro mini vinyl bra and matching g-string.*
*One Size*
*V9228 - Hat.*
*V9245 - Gloves.*

*V1977-V1977X*
*Vinyl long sleeve jacket with buckle front and mesh sleeves.*
*S-M-L-1X-2X-3X*
*V9227 - G-string.*

*V1927*
*2 piece set.*
*Vinyl underwire bra with chain detail, adjustable straps and back closure.*
*Matching g-string with triple straps.*
*One Size*
*V9245 - Gloves.*

available BOXED

*V1160 - 2 piece set.*
*Vinyl zip front top with nail heads and adjustable straps.*
*Matching booty shorts included.*
*S-M-L-XL*
*V9760 - Gloves.*
*Hose # 1739.*

*V4344*
*Vinyl lace up front cami top with side zipper.*
*S-M-L*
*V7169*
*Vinyl lace up front shorts.*
*S-M-L*

*V8888-V8888X*
*2 piece set.*
*Vinyl cupless bra and matching g-string.*
*One Size and Queen*
*V9229 -Arm Guards*

available BOXED

*V5120*
*2 piece set.*
*Vinyl string bra with grommet detail. Cheeky shorts have front zipper closure and grommet detail.*
*S-M-L*

*V4272*
*Zip front vinyl halter top.*
*Pink S-M-L-XL*
*V7119 - Zip front vinyl booty shorts.*
*Pink S-M-L-XL*
*V9736 - Gloves*

*V2255-V2255X*
*Vinyl cupless teddy with zipper front closure and open back. Pink S-M-L-1X-2X-3X*
*V9741 - Whip.*

*V5123-V5123X*
*Vinyl demi bra with underwire cups, lace trim, adjustable straps and back closure.*
*Pink 32-34-36-38-40-42-44*
*V9743-V9743X*
*Vinyl garterbelt.*
*Pink One Size and Queen*
*V9742-V9742X*
*Vinyl g-string. Pink One Size and Queen*
*V9733 - Paddle,*
*V9737 - Mask.*
*Hose # 1725.*

*V1169*
*Vinyl halter cami with nail heads and adjustable back closure.*
*Pink One Size*
*V6144*
*Vinyl pleated zip front mini skirt.*
*Black, Pink S-M-L-XL*

*V1132 - Vinyl lace up the back leggings. One Size* available BOXED

*V9214-V9214X - Vinyl garter belt. One Size and Queen Hose # 1739.*

*V9757-V9757X - Vinyl garterbelt with satin bows. Garters are adjustable and detachable. One Size and Queen V9227 - G-string. Hose # 1739.*

*V9431 - Fingerless vinyl gloves with zipper and buckle detail. One Size*

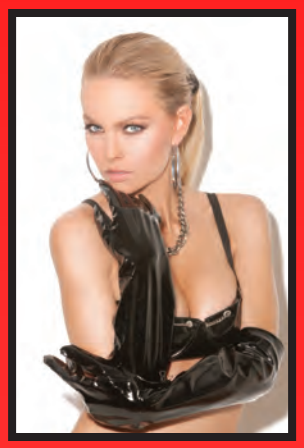

*V9245 - Long vinyl gloves. One Size* available BOXED

*V9421 - Lace up vinyl gloves. One Size*

*V9106 - Long vinyl gloves. One Size*

*V9755 - Vinyl lace up gloves. One Size* available BOXED

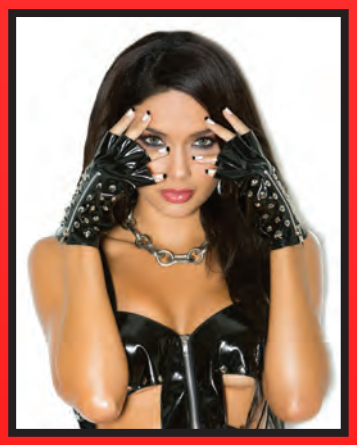

*V9760 - Vinyl gloves with studs and zipper. One Size* available BOXED

*V9229 - Lace up arm guards. One Size*

*V9243 - Vinyl one finger gloves. One Size*

*V9209 - Vinyl shorts with break away front. S-M-L-XL*

*V9210-V9210X - Vinyl thong. One Size and XL*

*V9234-V9234X - Fishnet shorts with vinyl front. One Size and XL*

*V9211-V9211X - Zip up vinyl thong. One Size and XL*

*V9212 - Vinyl g-string pouch. One Size*

*V9215 - Choker.*

*V9078 - Choker.*

*V9228 - Vinyl hat. One Size*

*V9424 - Vinyl posture collar with D ring. One Size*

*V9423 - Vinyl choker with O ring. One Size*

*V9222-V9222X - Zip up vinyl thong.*
*One Size and Queen*

*V9225-V9225X - Vinyl g-string with chain detail.*
*One Size and Queen*

*V9221-V9221X - Vinyl thong.*
*One Size and Queen*

*V9227-V9227X - Vinyl g-string.*
*One Size and Queen*

*V9785 - Paddle.*

*V9741 - Vinyl whip.*
*Pink*

available BOXED

*V9733 - Vinyl paddle.*
*Pink*

available BOXED

*V9737 - Vinyl blind fold.*
*Pink One Size*

available BOXED

*V9745 - Vinyl blind fold with ruffle trim.*
*Pink One Size*

available BOXED

available BOXED

*V9747 - Vinyl wrist restraints with detachable chain. Pink One Size*
*V9736 - Vinyl fingerless gloves.*
*Pink One Size*

*V5361X - Plain vinyl string top.*
*One Size and Queen*
*V9207X - Zip front vinyl pants. 1X-2X-3X*

*V9216X - Deep V vinyl catsuit with zipper front. 1X-2X-3X*

*V1954X - Mesh and vinyl long sleeve gown with adjustable hook and eye back closure. Matching g-string included. 1X-2X-3X*

V8129X

V5114X

V2144X

V3145X

V1977X

V2164X

V2251X

V1930X

V5123X

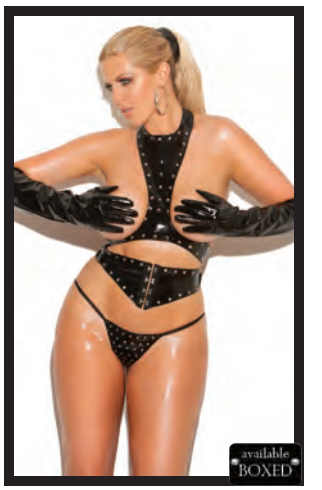

V1926X

V2252X

V8888X

V4341X

V4122X

V7108X

V8427X

V8114X

V8116X

V2246X

V3118X

V3125X

V3147X

L2106X

L4275X

L3144X

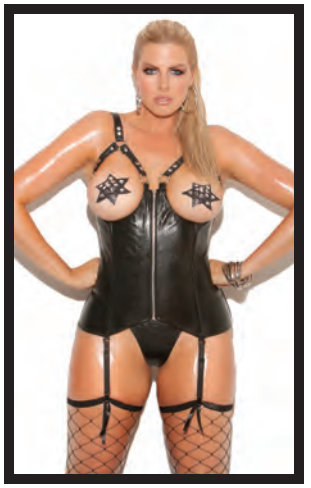
L3131X

L2162X

L3133X

L3134X

L1939X

L1130X

L5106X

L5104X

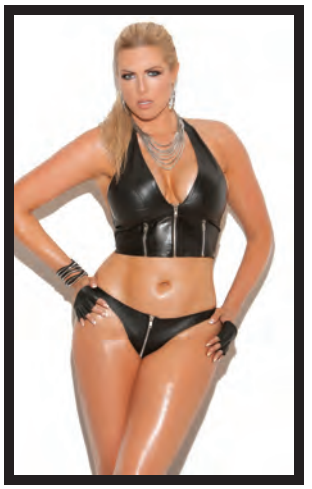
L4113X

L5244X

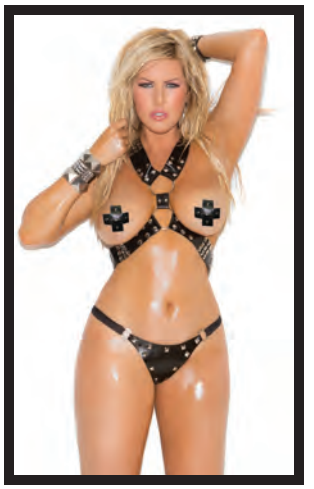
L1952X

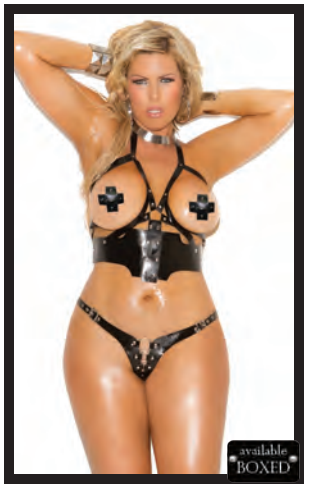

L9701X

L1940X

L1232X

L2133X

L1938X

L1143X

L1142X

L5108X

L2216X

L4263X

L8103X

L8905X

*Style 99001-99001X - "Cardiac Arrest Nurse"*
*S-M-L-1X/2X-3X/4X*
*2pc costume includes zip front dress and head piece.*
*Hose Style # 1722.*

*Style 9971-9971X - "Head Nurse"*
*S-M-L-1X/2X-3X/4X*
*2pc costume includes zip front mini dress and head piece.*
*Hose Style #1722.*

*Style 9084 - "Flirty Nurse"*
*S-M-L-XL*
*2pc costume includes mini dress with underwire cups, adjustable straps, detachable graters and head piece. Hose Style #1739.*

*Style 9096 - "Heart Throb Hottie"*
*S-M-L-XL*
*2pc costume includes zip front mini dress and head piece.*
*Hose Style #1784.*

*Style 9610 - "Beach Patrol"*
*S-M*
*4pc costume includes one piece swimsuit, booty shorts, zip front short sleeve jacket and whistle.*

*Style 9666 - "Sexy FBI Agent"*
*S-M-L*
*7pc costume includes zip front jumpsuit, vinyl belt, handcuffs, hat, sunglasses, badge and baton.*

*Style 9463-9463X - "Officer Arrest Me"*
*S/M-M/L-1X/2X-3X/4X*
*4pc costume includes button front dress with detachable belt, vinyl hat and handcuffs.*
*Hose Style #1736.*

*Style 9514-9514X - "Ms. Blazin' Hot"*
*S-M-L-1X/2X-3X/4X Available in Queen Sizes.*
*2pc costume includes dress and belt with attached suspenders.*
*Hat Style #9679H.*

*Style 9133-9133X - "Light My Fire Hero"*
*S-M-L-1X/2X-3X/4X*
*2pc costume includes pants with attached suspenders and a short sleeve top.*
*Hat Style #9679H.*

*Style 9132-9132X - "Maid To Please"*
*S-M-L-1X/2X-3X/4X*
*3pc costume includes mini dress,*
*apron and head piece.*
*Hose Style #1736. Petticoat Style #9372.*

*Style 9395-9395X - "Sexy Maid"*
*S/M-M/L-1X/2X-3X/4X*
*4pc costume includes off the shoulder*
*dress, apron, neck piece and head piece.*
*Hose Style #1784.*

*9089 - "Mischievous Maid"*
*S-M-L-XL*
*2pc costume includes dress with*
*attached apron and head piece.*
*Hose Style # 1708.*

*Style 9135 - "Sassy Cinder Babe"*
*S-M-L-XL 2pc costume includes*
*mini dress and arm bands.*
*Petticoat Style #9372.*

*Style 9101 - "Kansas Cutie"*
*S-M-L-XL*
*3pc costume includes dress with layered bustle,*
*arm piece, wrist cuffs and head piece.*
*Hose Style #1784.*

*Style 9991 - "Feline FiFi"*
*S-M-L-XL*
*4pc costume includes tutu dress, detachable*
*tail, neck piece and head piece.*
*Hose Style #1722.*

*Style 9106 - "Heartthrob Hannah"*
*S-M-L-XL*
*3pc costume includes dress with layered bustle, arm guard and head piece.*
*Hose Style #1722.*

*Style 9115 - "Lioness"*
*S-M-L-XL*
*4pc costume includes long sleeve tulle mini dress, neck piece, head piece and detachable tail. Hose Style #1722.*

*Style 9112 - "Emerald Nites Witch"*
*S-M-L-XL*
*3pc costume includes dress with layered bustle, neck piece and head piece.*
*Hose Style #1722.*

*Style 9225-9225X - "Gypsy Maiden"*
*S-M-L-1X/2X-3X/4X*
*5pc costume includes off the shoulder halter top, skirt, sash, head scarf and bracelets.*

*Style 9981 - "One Eyed Monster"*
*S-M-L-XL*
*2pc costume includes tutu dress and furry monster hood with one eye.*
*Furry Boot Covers #2427. Hose Style #1744.*

*Style 9579-9579X - "Black Tie Bunny"*
*S-M-L-1X/2X-3X/4X*
*5pc costume includes dress, vest, gloves, neck piece and bunny ears head band.*

*Style 9134 - "Sexy Subordinate"*
*S-M-L*
*4pc costume includes romper with attached suspenders, short sleeve top, gloves and beanie.*

*Style 9130-9130X - "Miss Mouse"*
*S-M-L-1X/2X-3X/4X*
*3pc costume includes mini dress, head piece and leg garter.*
*Hose Style #1784. Petticoat Style #9372.*

*Style 9136-9136X - "Sexy Dog Napper"*
*S-M-L-1X/2X-3X/4X 6pc costume includes bandeau mini dress, shrug, neck piece, gloves, wrist band and cigarette holder. Hose Style #1722.*

*9144-9144X - "American Hero"*
*S-M-L-1X/2X-3X/4X*
*3pc costume includes long sleeve jumpsuit wrist band and head piece.*

*Style 9140 - "Spider Super Hero"*
*S-M-L-XL*
*5pc costume includes cami top, pants, belt, mask and fingerless gloves.*

*Style 9964 - "Super Hero"*
*S-M-L-XL*
*5pc costume includes cami top, pants, belt, gloves and head piece.*

*Style 9091 - "Oriental Goddess"*
*S-M-L-XL*
*2pc costume includes long sleeve dress with bell sleeves and tapestry sash.*
*Parasol Style #9423. Hose Style #1722.*

*Style 9781 - "Retro Print"*
*S-M-L*
*2pc costume includes bell sleeve mini dress and scarf.*

*Style 9138 - "Queen of the Nile"*
*S-M-L-XL*
*5pc costume includes bandeau mini dress, neck piece, head piece, arm bands with attached cape and belt.*

*Style 9928 - "Racy Steampunk Rose"*
*S-M-L*
*4pc costume includes corset, blouse, petticoat skirt and scarf.*
*Hose Style #1733.Hat Style #9934H.*

*Style 9117 - "Rock Star"*
*S-M*
*6pc costume includes dress, leggings, lace gloves, pearl necklace, hair piece and sunglasses.*

*Style 9586-9586X - "Vintage Vixen"*
*S-M-L-1X/2X-3X/4X*
*2pc costume includes dress and head piece.*

*Style 9523 - "Shipwrecked Wench"*
*S-M-L*
*4pc costume includes dress, arm bands, head scarf and eye patch.*
*Hose Style #1736.*

*Style 9951-9951X - "Machine Gun Greta"*
*S-M-L-1X/2X-3X/4X.*
*3pc costume includes dress with attached suspenders, tie, wrist cuffs.*
*Hose Style #1736. Hat Style #9149.*

*Style 9098 - "Treasure Pirate"*
*S-M-L-XL*
*4pc costume includes short sleeve top with lace trim, pants, belt and head scarf.*

*Style 9097 - "Naughty School Girl"*
*S-M-L-XL*
*4pc costume includes bandeau top, collar with attached tie and pleated mini skirt. All connected by suspender clips. Matching wrist band included. Hose Style #1739.*

*Style 9113-9113X - "Dean List Diva"*
*S-M-L-1X/2X-3X/4X 2pc costume includes dress with attached jacket and neck piece.*
*Hose Style #1784.*

*Style 9086 - "Business School Girl"*
*S-M-L*
*2pc costume includes short sleeve mini dress, with detachable suspenders and neck tie.*
*Hose Style #1722.*

*Style 9153-9153X -"Queen of Detention"*
*S-M-L-1X/2X-3X/4X*
*3pc costume includes dress with attached jacket, belt and tie. Hose Style #1784.*

*Style 9237-9237X - "Frisky Freshmen"*
*S-M-L-1X/2X-3X/4X*
*2pc costume includes dress and head band. Hose Style #1502.*

*Style 99004-99004X - "Class Distraction"*
*S-M-L-1X/2X-3X/4X*
*4pc costume includes cami top, jacket, pleated mini skirt and tie. Hose Style # 1502.*

*Style 9139 - "High Octane Honey"*
*S-M-L-XL*
*3pc costume includes pants, short sleeve top with zipper and hat.*

*Style 9539-9539X - "High Speed Hottie"*
*S-M-L-1X/2X-3X/4X*
*2pc costume includes dress and long sleeve jacket.*

*Style 9446-9446X - "Race Car Driver"*
*S/M-M/L-1X/2X-3/4X*
*2pc costume includes jumpsuit with checkered sleeve and sides and racing flag.*

*Style 9081 - "Prep School Priss"*
*S-M-L-XL*
*4pc costume includes short sleeve mini dress, with belt, suspenders and tie with attached collar.*
*Hose Style #1784.*

*Style 99003-99003X - "Golf Tease"*
*S-M-L-1X/2X-3X/4X*
*2pc costume includes dress and hat.*
*Hose Style # 1502.*

*9159-9159X - "Sassy Detective"*
*S-M-L-1X/2X-3X/4X*
*3pc costume includes bandeau dress, cape and hat.*

*Style 99002-99002X - "Harbor Hottie"*
*S-M-L-1X/2X-3X/4X*
*2pc costume includes dress and hat.*
*Hose Style # 1722.*

*Style 9967-9967X - "Sailor's Delight"*
*S-M-L1X/2X-3X/4X*
*2pc costume includes dress with*
*attached collar and hat.*
*Hose Style #1722. Petticoat Style #9372.*

*Style 9102-9102X - "Combat Warrior"*
*S-M-L-1X/2X-3X/4X*
*3pc costume includes long sleeve zip front*
*jumpsuit, belt with bullets and head scarf.*

*Style 9524 - "Midnight Medic"*
*S-M-L*
*5pc costume includes dress, belt, arm band, leg garter and head piece.*
*Hose Style #1722.*

*Style 9854 - "School Girl Specter"*
*S-M-L-XL*
*4pc costume includes short sleeve button front shirt, vest, tie and pleated mini skirt.*
*Hose Style #1872.*

*Style 9855-9855X - "Bloodbath Betty"*
*S-M-L-1X/2X-3X/4X*
*4pc costume includes dress, head piece, mask and stethoscope.*
*Hose Style #1722.*

*Style 9594 - "Sexy Skeleton"*
*S-M-L*
*3pc costume includes jumpsuit, gloves and hair pin.*

*Style 9937 - "Scary Bones"*
*S-M-L*
*4pc costume includes jumpsuit, tutu skirt, gloves and hair bow.*

*Style 9088 - "Black Widow Babe"*
*S-M-L-XL*
*2pc costume includes jumpsuit with hood and mask.*

*Style 9062 - "Santa's Sweetie"*
*S-M-L-XL*
*3pc costume includes tutu dress, belt and santa hat. Hose Style #1736.*

*9161-9161X - "Santa's Honey"*
*S-M-L-1X/2X-3X/4X*
*3pc costume includes halter dress, gloves and hat.*

*Style 9802 - "Arctic Princess"*
*S-M-L-XL*
*2pc costume includes long sleeve zip front hooded dress and purse.*

# Elegant Moments Leather™

## Beyond Dark

Copyright 2015 Elegant Moments, Inc.