Dreamgirl®
正規販売代理店
Lady Cat
by Cat Fish Club
http://www.ladycat.com
service@ladycat.com
TEL 0798-31-7830
Fall•Holiday•Valentine's Collection
2021/2022

STYLE 12370

STYLE 12370 GARNET

S, M, L, XL

- Sheer striped elastic, collared, strappy underwire long-line bra, high waist garter belt and G-string, 3 piece set
- Removeable collar and neck straps • Shiny gold decorative rings and hardware • Hook & eye back closures • Adjustable straps
- Shown with Style 0007 thigh highs; sold separately

STYLE 12379 GARNET

S, M, L, XL

• Stretch velvet and stretch lace garter slip • Strapless neckline • Bodice boning structure and support to waist
• Adjustable lace-up back detail • Removable/adjustable garters • Shown with Style 0007 thigh highs; sold separately

STYLE 12377 GARNET

S, M, L, XL

- Delicate lace teddy with halter neckline • Rhinestone studded elastic strapping details • Attached waist corset look
- Mono-wire cup support • Adjustable hook & eye back closures

STYLE 12378 GARNET

S, M, L, XL

STYLE 12378X GARNET

1X, 2X, 3X

• Eyelash lace and stretch mesh babydoll set • Foam lined, underwire lace cups • Rhinestone studded elastic strappy neckline
• Stretch mesh skirt with lace trim hem • Adjustable shoulder straps and hook & eye back closure • Matching mesh G-string included

STYLE 12380 GARNET

S, M, L, XL

- Sheer stripe, stretch velvet bra and thong set • Underwire, triangle bra cups with gold ring details
- Adjustable straps and hook & eye closure • Matching thong

STYLE 12355

STYLE 12355 BLACK/RED

S, M, L, XL

• Strappy eyelash lace 3-piece bustier, garter belt and panty set • Underwire cups • Contrast stretch satin lining • Stretch mesh back and side panels • Eyelash lace shoulder and removable/adjustable collar detail • Adjustable straps and ribbon tie back neck • Hook & eye back closure on bustier and garter belt • Matching panty has heart back detail • Shiny gold hardware • Shown with Style 0007 thigh highs; sold separately

STYLE 12356 PLUM

S, M, L, XL

• Smocked velvet underwire bustier and thong set • Sheer mesh inset with lace up details • Ruffle details on shoulder straps, neckline, waist and thong • Adjustable straps • Hook & eye back closure

STYLE 12384 PLUM

S, M, L, XL

• Stretch velvet and eyelash lace babydoll set • Small plunge neckline with lace inset and velvet cups • Gold rings and hardware details • Wide, border lace babydoll skirt • Adjustable shoulder straps • Matching velvet G-string

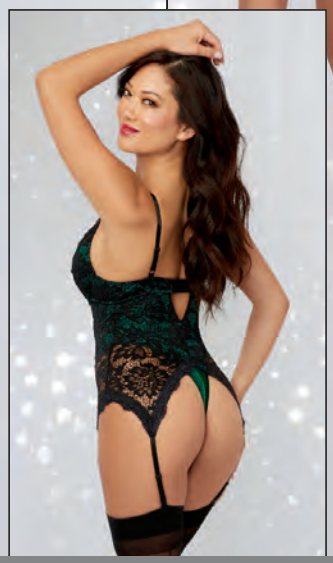

STYLE 12385 EVERGREEN/BLACK

S, M, L, XL

STYLE 12385X EVERGREEN/BLACK

1X, 2X, 3X

• Unique 2-layer garment; stretch lace teddy with lace bustier-styled overlay • Contrast stretch satin teddy has underwire padded, push-up cups
• Triple gold ring strap and garter details • Adjustable shoulder straps and hook & eye bra back closure • Attached/adjustable garters
• Teddy has thong back with snap crotch • Shown with Style 0007, 0005X thigh highs; sold separately

STYLE 12386 EVERGREEN/BLACK

S, M, L, XL

- Stretch lace and stretch mesh babydoll set • Contrast stretch satin underwire, foam lined push-up cups with lace overlay detail
- Triple gold ring strap accent • Stretch mesh skirt with lace trim hem • Adjustable shoulder straps and hook & eye back closure
- Matching G-string included

STYLE 12349

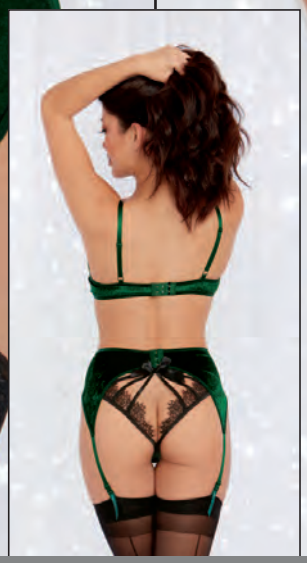

STYLE 12349X EVERGREEN/BLACK

1X, 2X, 3X

STYLE 12349 EVERGREEN/BLACK

S, M, L, XL

• Stretch velvet and eyelash lace 3-piece garter belt set • Underwire shelf bra with adjustable straps and back hook & eye closure
• High waisted garter belt with hook & eye back closure, lace and bow details • Matching strappy back panty with bow detail

STYLE 12375 BLACK

S, M, L, XL

- Stretch velvet and stretch mesh garter slip • Art Deco inspired sequin embroidery appliqué details • Underwire cup support
- Adjustable shoulder straps and hook & eye back closure • Attached/adjustable garters • Thong not included
- Shown with Style 0007 thigh highs; sold separately

STYLE 12376 BLACK

S, M, L, XL

• Stretch velvet bra and G-string set • Art Deco inspired sequin embroidery appliqué details • Underwire cup support • Adjustable shoulder straps and hook & eye back closure • Matching velvet G-string with sequin appliqué details

STYLE 12353 BLACK/GOLD

S, M, L, XL

• Stretch velvet teddy with metallic eyelash lace at the neckline and legs • Satin adjustable spaghetti straps • Low back with lace-up details • Snap crotch closure

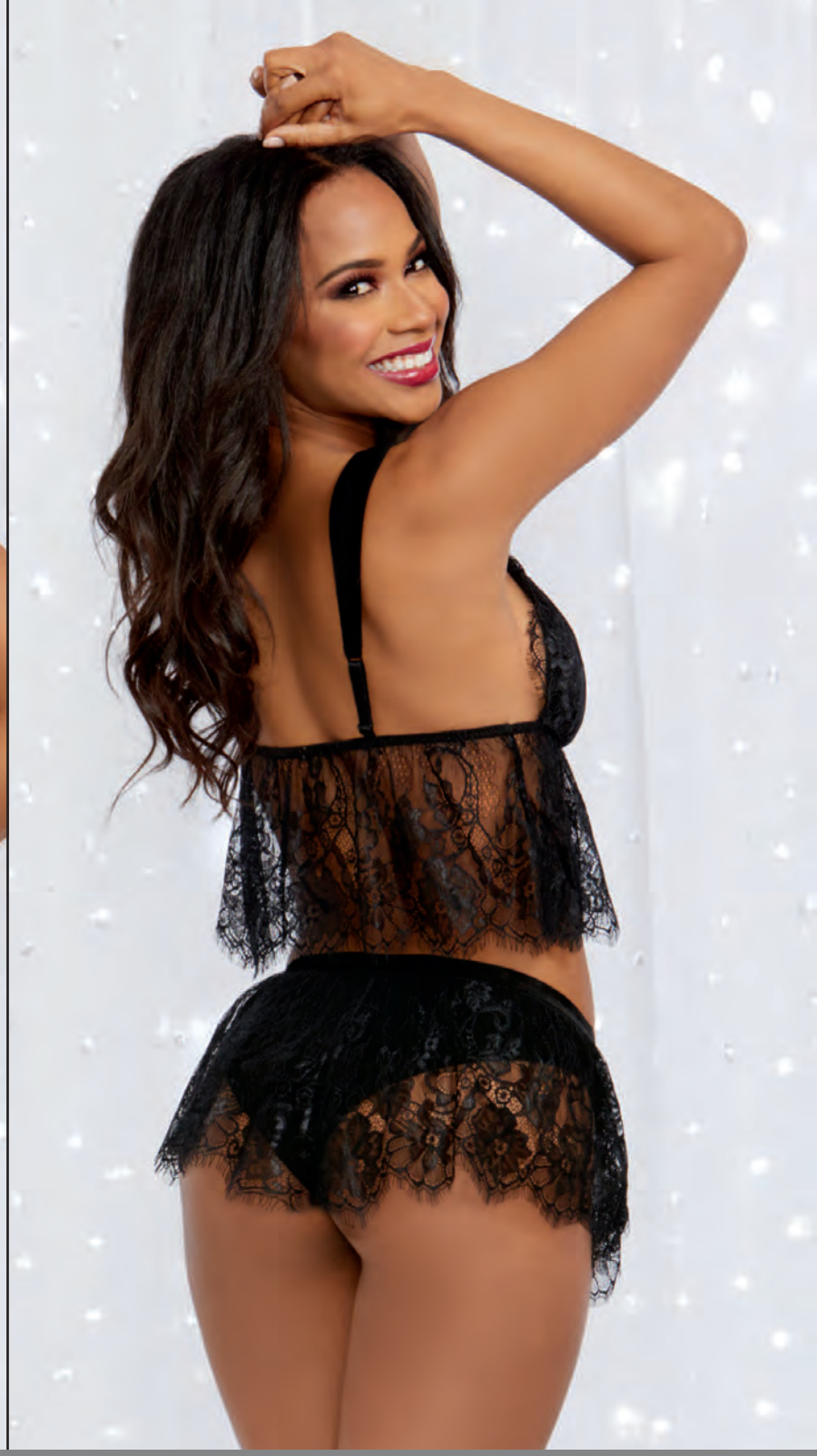

STYLE 12352 BLACK

S, M, L, XL

- Stretch velvet and eyelash lace cami tap set • Velvet cups with lace overlay • Adjustable Euro straps
- Lace tap pant with stretch velvet cheeky panty attached

STYLE 12350

STYLE 12350 BLACK

S, M, L, XL

- Underwire stretch mesh, stretch velvet and eyelash lace teddy
- Studded collar and strappy details
- Adjustable straps and back hook & eye closure

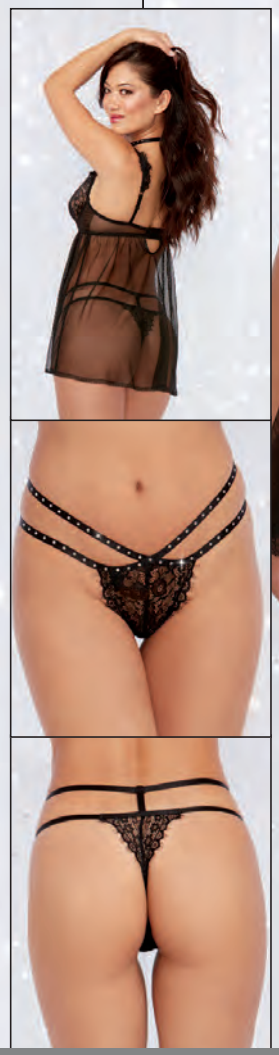

STYLE 12351 BLACK

S, M, L, XL

STYLE 12351X BLACK

1X, 2X, 3X

• Underwire stretch mesh and eyelash lace fly-a-way front babydoll • Studded collar and strappy details
• Adjustable straps and back hook & eye closure • Matching fancy strappy thong panty

STYLE 12354 BLACK/GOLD

S, M, L, XL

• Stretch galloon lace with metallic cording underwire bra with studded strappy and ring details • Adjustable straps and hook & eye back closure • Matching open back panty with ring studded strappy details

STYLE 12382 FUCHSIA

S, M, L, XL

STYLE 12382X FUCHSIA

1X, 2X, 3X

• Sequin embroidery halter teddy • Plunging neckline with criss-cross detail • Stretch velvet waistband accent • Adjustable back closures • Low back with criss-cross detail • Cheeky, thong back fit • Snap crotch

STYLE 12381 FUCHSIA

S, M, L, XL

• Sequin embroidery and delicate lace babydoll set • Triangle cups with gold ring strap detail • Stretch velvet accent
• Adjustable shoulder straps and hook & eye back closure • Matching lace panty included

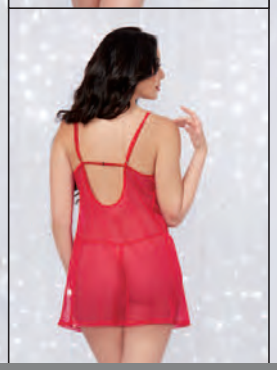

STYLE 12239 BLACK, ROUGE

S, M, L, XL

STYLE 12239X BLACK, ROUGE

1X, 2X, 3X

• Stretch mesh chemise and robe set • Scalloped lace trim throughout • Adjustable straps • Chemise with U-back and back hook closures • G-string included

STYLE 12388, 12117, 12403 & 12402

STYLE 12388 LIPSTICK RED

S, M, L, XL

- Stretch velvet, bodycon Santa dress • Strapless neckline, with removable/adjustable straps • Faux fur neckline and hem line
- Satin elastic belt with buckle detail • Matching Santa hat included

STYLE 12117X LIPSTICK RED

1X, 2X, 3X

STYLE 12117 LIPSTICK RED

S, M, L, XL

• Santa babydoll set • Stretch velevt underwire, foam-lined cups with faux fur neckline • Bow with pom-pom detail • Stretch mesh skirt with ribbon hem • Adjustable shoulder straps with hook & eye back closure • Matching thong with adjustable side ties • Matching Santa hat included

STYLE 12392

STYLE 12392 BLACK/ROUGE

S, M, L, XL

• Sheer mesh garter slip with satin seaming • Bodice boning structure and support to waist • Strapless neckline with removable/adjustable shoulder straps • Heart detailed venise embroidery appliqués • Adjustable hook & eye back closure • Attached/adjustable garters • Matching mesh G-string included • Shown with Style 0007 thigh highs; sold separately

STYLE 12360 ROUGE

S, M, L, XL

• Stretch vinyl high neck, sleeveless chemise with heart cut-out • Zipper back

STYLE 12393X BLACK/ROUGE

1X, 2X, 3X

STYLE 12393 BLACK/ROUGE

S, M, L, XL

• 3-piece heart stretch mesh garter set • Heart mesh underwire bra with shirring and ruffle accents, and contrast red satin bra band • Adjustable shoulder straps and hook & eye back closure • Heart stretch mesh mini skirt with attached stretch satin garter belt and attached/adjustable garters • Matching satin G-string included • Shown with Style 0007 thigh highs; sold separately

STYLE 12358 FUCHSIA

S, M, L, XL

STYLE 12358X FUCHSIA

1X, 2X, 3X

• Underwire stretch mesh and lace garter slip • Ruched side panels • Ruffled cups and hem • Seaming details • Adjustable straps
• Hook & eye back closure • Attached garters • Heart shaped cut out on butt with ruffled details • Matching G-string included
*Plus bra has extra strap detail for additional support

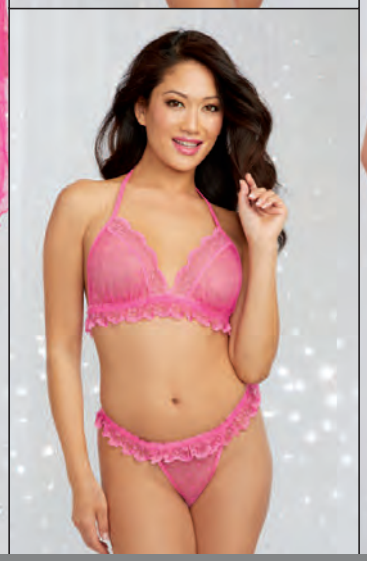

STYLE 12389X FUCHSIA

1X, 2X, 3X

STYLE 12389 FUCHSIA

S, M, L, XL

• Heart stretch mesh 3-piece set • Heart stretch mesh with lace trim robe and attached belt • Matching triangle cup bralette with ruffled lace accents and adjustable halter strap neckline • Matching thong with ruffled lace waistband

STYLE 12391 FUCHSIA

S, M, L, XL

- Silky charmeuse bias cut chemise, with flirty lip print • Eyelash lace edge trims • Low back • Adjustable halter and T-back straps
- Side slit hem accent

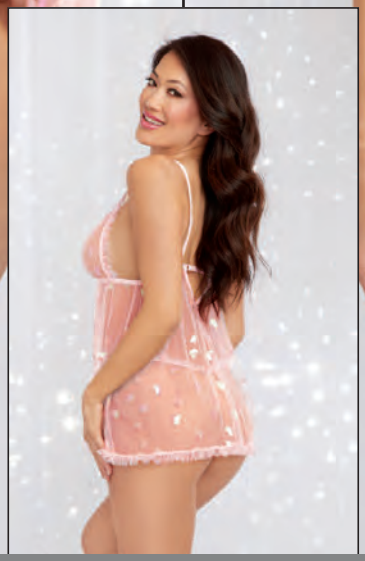

STYLE 12394X PINK CHAMPAGNE

1X, 2X, 3X

STYLE 12394 PINK CHAMPAGNE

S, M, L, XL

- Sheer delicate stretch mesh with iridescent sequin hearts • Babydoll with triangle cups and ruffle detail
- Adjustable shoulder and back straps • Ruffle hem • Matching G-string included

STYLE 12358

STYLE 11481X BLACK

1X, 2X, 3X

STYLE 11481 BLACK

S, M, L, XL

• Dot mesh babydoll with lace trims • Underwire, molded push-up cups • Flirty toga style, with open sides and contrast bow details • Adjustable shoulder straps • Adjustable hook & eye bra back closure • Matching G-string included • Plus has been modified by removing the push-up cups

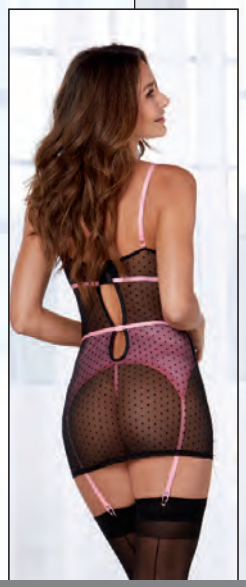

STYLE 12113X BLACK/PINK

1X, 2X, 3X

STYLE 12113 BLACK/PINK

S, M, L, XL

• Flocked pin dot, stretch mesh garter slip • Contrast pink lining bra band and attached garter belt details • Underwire cups with adjustable shoulder straps and hook & eye back closure • Adjustable waist elastic • Inside garter belt is attached

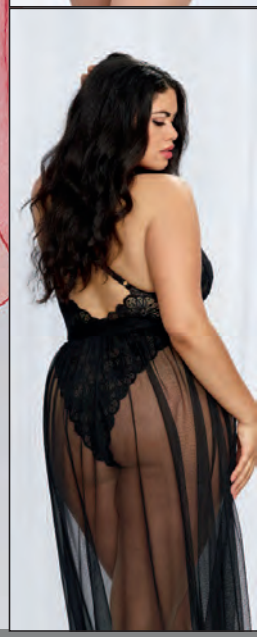

STYLE 10996 BLACK, ROUGE, VINTAGE ROSE, WHITE

S, M, L, XL

STYLE 10996X BLACK, ROUGE, VINTAGE ROSE, WHITE

1X, 2X, 3X

- Two-piece set • Mosaic stretch lace teddy • Open G-string back • Adjustable criss-cross straps • Sheer mesh maxi skirt with tie-front closure
- Plus garment has been modified with a higher neckline and full lace back for additional coverage

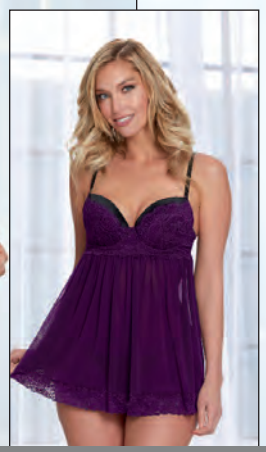

STYLE 11020X PLUM, RUBY

1X, 2X, 3X

STYLE 11020 PLUM, RUBY

S, M, L, XL

• Stretch mesh and lace babydoll • Underwire push-up cups • Stretch satin with lace overlay detail • Matching G-string included
• Plus has been modified by removing the push-up cup

STYLE 11462X RUBY

1X, 2X, 3X

STYLE 11462 RUBY

S, M, L, XL

• Stretch lace underwire garter slip • Adjustable shoulder straps • Elastic criss-cross back detail • Removable/adjustable garters
• Matching lace G-string included • Shown with Style 0005 thigh highs; sold separately

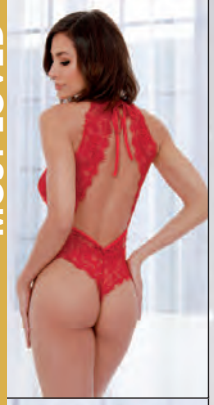

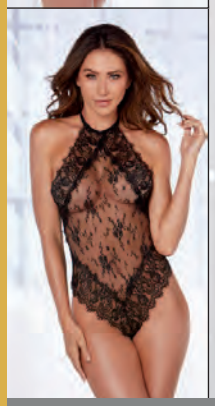

STYLE 11025 BLACK, LIPSTICK RED, WHITE

XS, S, M, L, XL

• Eyelash lace halter teddy • High tie-neck closure • Low back
• Eyelash lace framing • Snap crotch

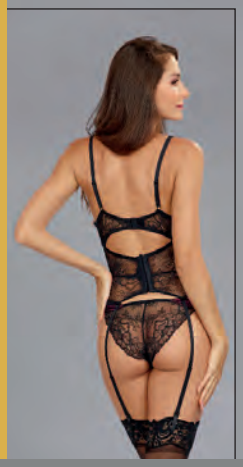

STYLE 11007 RASPBERRY/BLACK
XS, S, M, L, XL

• Unique 3 piece look • Lace and satin teddy • Underwire cups • Attached garter belt and panties with removable garters • Hook & eye back closures • Shown with Style 0005 thigh highs; sold separately

STYLE 10537 BLACK/RED
XS, S, M, L, XL

• Strappy eyelash lace teddy • Contrast stretch satin lining in front • Underwire cups • Eyelash lace shoulder and collar detail • Collar with ribbon tie in back • Open back with bra hook closure • Snap crotch

STYLE 11735 MULBERRY

XS, S, M, L, XL

• Fishnet and eyelash lace two-piece lingerie set • Bra features halter neckline and underwire support • Both with adjustable hook & eye back closures • Matching high-waisted garter panty has open back G-string detail • Hook & loop back waist closure • Removable/adjustable garters • Shown with Style 0007 thigh highs; sold separately

STYLE 10102 MIDNIGHT, MULBERRY

S, M, L, XL

• Delicate, draped fringe chemise • Halter T-back styling
• Matching mesh G-string included

STYLE 11870X MULBERRY

1X, 2X, 3X

STYLE 11870 MULBERRY

S, M, L, XL

• Fishnet and eyelash lace garter slip • Underwire lace cups with hook & eye back closure • Adjustable shoulder straps • Attached/adjustable garters • Matching fishnet G-string • Shown with Style 0007 thigh highs; sold separately *Plus garment shown with Style 0005X thigh highs; sold separately

STYLE 12170, 12170X GARNET
S, M, L, XL, 1X, 2X, 3X

• Delicate floral embroidery three-piece set • Halter bralette with adjustable back straps and hook & eye back closure • High-waisted garter skirt with angled hem detail and side garters • Skirt has adjustable hook & eye back closure and attached/fixed length garters • Matching G-string included • Shown with Style 0007 thigh highs; sold separately

STYLE 10460 GARNET
S, M, L, XL

• Lace halter gown • Scalloped-edge trim • Plunging neckline • High side slit • Low back • Satin waist detail • Adjustable tie-back closures • Matching G-string

STYLE 12173 EGGPLANT

S, M, L, XL

• Venise embroidery bra and G-string set • Bandeau neckline with adjustable shoulder straps • Hidden inside underwire cup support • Strappy elastic back detail with adjustable hook & eye closure • Matching high-waisted venise embroidery G-string • Strappy elastic details with gold ring accents

STYLE 10532 EGGPLANT

S, M, L, XL

• Silky satin charmeuse bias cut cowl neck chemise • Low back with T-back strap • Eyelash lace trim • Adjustable straps

STYLE 12249 BLACK

S, M, L, XL

• Stretch lace and microfiber open cup shelf bra and G-string set • Adjustable straps • Back hook closure • Pasties not Included

STYLE 12158 BLACK

S, M, L, XL

• Stretch lace underwire garter slip • Bandage style side panels • Strappy details • Strappy back • Adjustable straps and back hook closure • Matching stretch mesh G-string • Shown with Style 0007 thigh highs; sold separately

STYLE 12163X BLACK 1X, 2X, 3X

STYLE 12163 BLACK S, M, L, XL

• Undrwire stretch mesh and stretch galloon lace bustier • Front boning • Lace-up detail with sheer mesh backing • Silver grommets and rings • Adjustable straps • Hook & eye back closure with 3 adjustments • Matching stretch mesh and stretch galloon lace-up thong panty • Plus size has been modified with higher waist and more side and back coverage

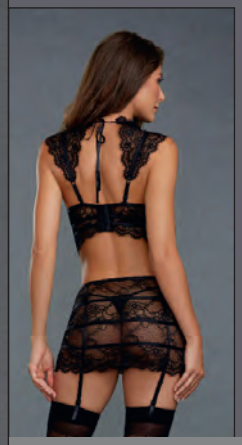

STYLE 11447 BLACK

XS, M, L, XL

• Stretch lace, collared, bustier and garter skirt set • Underwire, unlined cups • Elastic strappy details • Adjustable straps • Hook & eye back closure • Garter skirt has strappy details and attached garters • G-string not included • Shown with Style 0007 thigh highs; sold separately

STYLE 11458 BLACK

XS, S, M, L, XL

• Stretch lace garter slip with strappy details • Underwire cups with boning support • Removable/adjustable shoulder straps • Adjustable hook & eye closure • Attached/adjustable garters • Matching thong included • Shown with Style 0007 thigh highs; sold separately

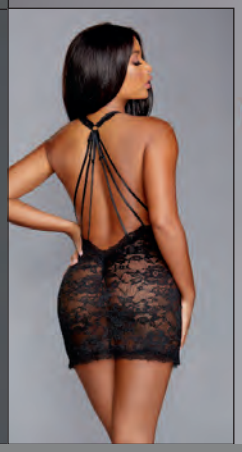

STYLE 12243 BLACK

S, M, L, XL

• Stretch lace chemise with scalloped edge lace • Plunging strappy neckline • Halter neck with adjustable, back strapping detail • Matching G-string included

STYLE 11869 BLACK

S, M, L, XL

STYLE 11869X BLACK

1X, 2X, 3X

• Venetian lace and faux leather teddy • Molded, underwire cups • Adjustable venise detailed collar • Adjustable straps and back hook closure • Stretch power mesh back • Snap crotch closure • Plus garment has additional coverage for buttocks

STYLE 11752 BLACK/GOLD

S, M, L, XL

STYLE 11752X BLACK/GOLD

1X, 2X, 3X

• Abstract animal print garter slip • Stretch mesh sides • Power mesh back • Unlined underwire bra • V-wire detail • Adjustable straps • Removable garters • Back hook closure • Shiny gold hardware • Velvet accents • Shown with Style 0007 thigh highs; sold separately

STYLE 11794 ANIMAL

S, M, L, XL

- Cheetah print silky satin charmeuse bias cut cowl neck chemise
- Low back with T-back strap • Eyelash lace trim • Adjustable straps

STYLE 11827 NUDE/BLACK, NUDE/WHITE

S, M, L, XL

- Nude stretch mesh teddy with black embroidery and seaming details
- Unlined underwire cups • Adjustable straps and back hook closure
- Removable garters • Shiny gold hardware • Snap crotch closure
- Shown with style 0007 thigh highs; sold separately

STYLE 12171X BLACK

1X, 2X, 3X

STYLE 12171 BLACK

S, M, L, XL

- Delicate floral lace camisole and short set • Eyelash lace trims • Halter neckline with adjustable T-back straps and back lace detail
- Matching high-waisted short has elastic waistband with small ruffle accent

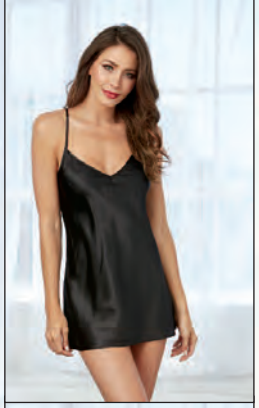

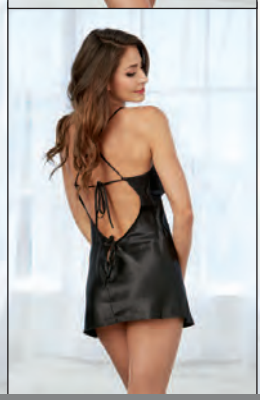

STYLE 3717 BLACK, RED, WHITE

S, M, L

STYLE 3717X BLACK, RED, WHITE

1X/2X, 3X/4X

- Women's charmeuse kimono robe • Attached belt • Includes matching chemise • Adjustable criss-cross straps • Low back
- Matching padded lingerie hanger included

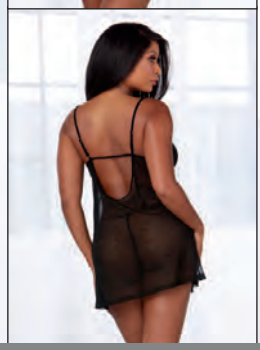

STYLE 12239 BLACK, ROUGE

S, M, L, XL

STYLE 12239X BLACK, ROUGE

1X, 2X, 3X

- Stretch mesh chemise, robe & G-string set • Scalloped lace trim throughout • Adjustable straps • Chemise with U-back and hook closure
- G-string included

STYLE 11078X BLACK
1X, 2X, 3X

STYLE 11078 BLACK
S, M, L, XL

• Delicate long-sleeved lace kimono robe • Eyelash lace trim • Wide sleeves • Attached satin belt • G-string not included

STYLE 11073 BLACK
S, M, L, XL

• Soft spandex-jersey bodysuit • Scoop neckline with racerback
• Stretch lace details on hips & back • Thong back with snap crotch

STYLE 12253 BLACK
S, M, L, XL

• Stretch rib knit sleepwear romper • Plunge neckline with stretch lace trim • Lettuce edge hem

STYLE 12365X

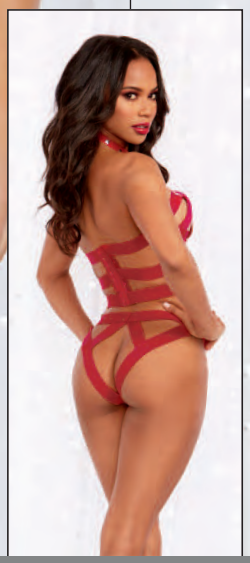

STYLE 12365X ROUGE

O/S QUEEN

STYLE 12365 ROUGE

O/S

• Two-piece strappy elastic bralette and garter panty • Adjustable hook & eye back and back neck closures • Attached front garters
• Decorative studs on collar • Plus has more crotch coverage

STYLE 12120 ROUGE

O/S

STYLE 12120X ROUGE

O/S QUEEN

- Stretch velvet and stretch lace bra set
- Halter neckline with lace accent, and strap detail with silver rings
- Adjustable tie back closures
- Matching velvet and lace open back panty

STYLE 12401X ROUGE

O/S QUEEN

STYLE 12401 ROUGE

O/S

• Red metallic foil printed lace and sparkle mesh babydoll set • Metallic lace cups with satin bow detail, halter neckline • Sparkle mesh skirt
• Matching lace G-string • Matching lace & ribbon wrist restraints included

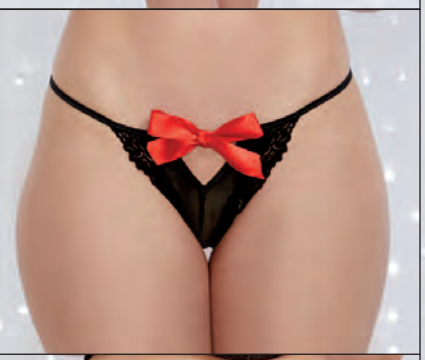

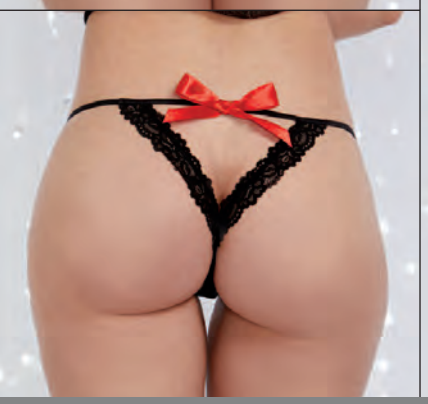

STYLE 12362 BLACK/RED

O/S

- Sparkle mesh and stretch scalloped lace fly-a-way front babydoll • Open cups with contrast oversized satin bow details • Adjustable straps
- Open lace panty with oversized satin bow details front and back

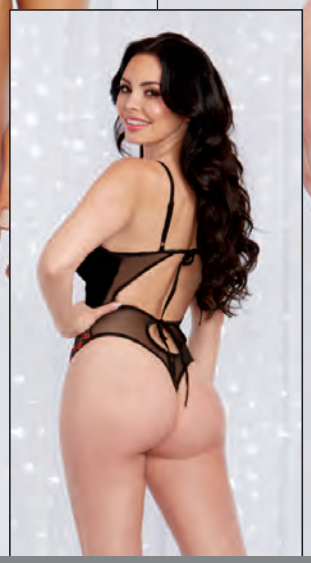

STYLE 12361X BLACK

O/S QUEEN

STYLE 12361 BLACK

O/S

- Stretch velvet embroidered lace underwire teddy with stretch mesh back and stretch mesh front inset • Adjustable straps • Tie back details
- Snap crotch closure

STYLE 12395

STYLE 12395 METALLIC BLACK

O/S

• Metallic foil printed stretch lace teddy • Halter neckline with keyhole detail • Satin ribbon belt • High leg with open back
• Adjustable tie back closures

STYLE 12396 METALLIC BLACK

O/S

STYLE 12396X METALLIC BLACK

O/S QUEEN

• Metallic foil printed stretch lace and stretch mesh open cup garter slip • Underwire cup support • Adjustable halter neckline with lace shoulder detail • Attached/adjustable garters • Silver rings & hardware accents • Matching mesh G-string included • Pasties not included • Shown with Style 0007 thigh highs; sold separately • Plus shown with Style 0005X thigh highs; sold separately

STYLE 12397 METALLIC BLACK

O/S

- Sparkle mesh bralette and garter panty set • Tall triangle cups • Double ruffle accent with velvet trim and bow detail
- Matching garter panty with double ruffle accent with velvet trim and bow detail • Attached/adjustable garters • G-string back
- Shown with Style 0007 thigh highs; sold separately

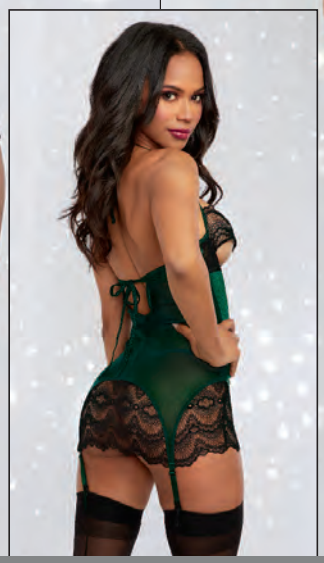

STYLE 12121 EVERGREEN/BLACK

O/S

STYLE 12121X EVERGREEN/BLACK

O/S QUEEN

• Stretch velvet and stretch lace garter slip set • Underwire cup support with peek-a-boo open detail • Velvet bodice in the shape of a bustier with attached lace skirt detail • Attached/adjustable garters • Adjustable tie-back closures • Shown with Style 0007 thigh highs; sold separately • Plus shown with Style 0005X thigh highs; sold separately

STYLE 12399 EVERGREEN

O/S

• Stretch lace short gater slip • Plunging neckline with velvet waist band detail and rhinestone accent • Open back with tie back closures • Attached/adjustable garters • Matching lace G-string • Shown with Style 0007 thigh highs; sold separately

STYLE 12161 PLUM

O/S

• Stretch lace bralette and open crotch panty with strappy details • Adjustable straps, gold rings and sliders with decorative tassel details

STYLE 12400X PLUM

O/S QUEEN

STYLE 12400 PLUM

O/S

• Sparkle mesh and stretch lace babydoll set • Rhinestone neckline detail • Attached/adjustable garters • Tie back closures • Open back with flyaway detail • Matching rhinestone T-back G-string • Shown with Style 0005X thigh highs; sold separately • Shown with Style 0007 thigh highs; sold separately

STYLE 12366 FUCHSIA

O/S

• Stretch galloon lace and stretch mesh retro babydoll and panty set • Peek-a-boo open cups • Fly-a-way back detail with tie
• Adjustable straps • Strappy back panty with bow detail

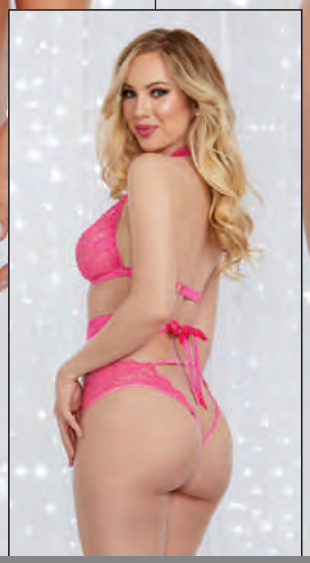

STYLE 12364X FUCHSIA

O/S QUEEN

STYLE 12364 FUCHSIA

O/S

• Two-piece playset • Bralette and collared strappy harness thong panty • Adjustable tie neck • Ties at back waist

STYLE 12403X

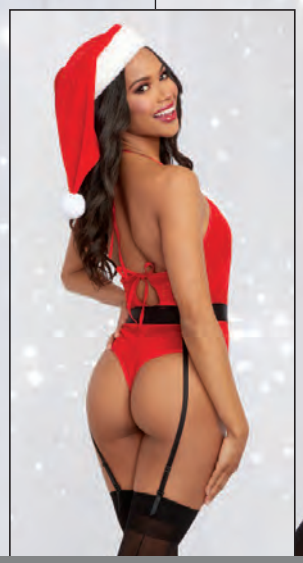

STYLE 12403X "NORTH POLE HOTTIE"

O/S QUEEN

STYLE 12403 "NORTH POLE HOTTIE"

O/S

• Stretch velvet Santa teddy set • Plunging neckline with faux fur trim • Adjustable tie back closures • Elastic belt with attached/adjustable garters
• Matching Santa hat included • Shown with Style 0007 thigh highs; sold separately • Plus shown with Style 0005X thigh highs; sold separately

STYLE 12402 "SANTA CUTIE"

O/S

STYLE 12402X "SANTA CUTIE"

O/S QUEEN

• Stretch mesh Santa chemise set • Halter neckline with attached hood • Faux fur trims • Elastic belt with buckle detail
• Matching G-string

STYLE 12367

STYLE 12367 ROUGE

O/S

• Underwire, strappy 3-piece bra, G-string and garter belt set • Heart venise details on bra and G-string • Mesh inset on G-string
• Adjustable straps, back, waist and thong • Satin bow details • Shown with Style 0007 thigh highs; sold separately

STYLE 12136X ROUGE

O/S QUEEN

STYLE 12136 ROUGE

O/S

• Stretch lace teddy with plunging neckline • Ribbon belt with gold heart detail • Ruffled lace hip flounce • Tie back closures
• Open crotch detail • Includes matching wrist restraints

STYLE 12405 ROUGE

O/S

STYLE 12405X ROUGE

O/S QUEEN

- Scattered, flocked heart mesh babydoll set • Stretch lace halter cups • Adjustable tie back closures • Contrast details
- Matching lace G-string included

STYLE 12404 ROUGE

O/S

• Scattered, flocked heart mesh 3-piece set • Halter bralette with lace trims and bow detail • Matching mini skirt with attached/adjustable garters • Matching G-string included • Shown with Style 0007 thigh highs; sold separately

STYLE 12134 BLACK/RED

O/S

• 3-piece garter set with flocked red heart mesh • Underwire, open cups with ruffle detail • Adjustable tie back closure and shoulder straps
• Matching garter belt with ruffle hip detail • Matching G-string included • Shown with Style 0007 thigh highs; sold separately

STYLE 12133 & 12360

STYLE 12133 PINK

O/S

- Stretch vinyl high neck teddy • Heart cutout with silver studs • Silver heart detail on G-string • Strappy adjustable back
- Hook & eye back neck closure

STYLE 12368 FUCHSIA

O/S

• Stretch galloon lace 3-piece bralette, G-string and garter belt set • Heart cut outs and strappy details • Adjustable straps and back
• Garter belt with adjustable waist • Shown with Style 0007 thigh highs; sold separately

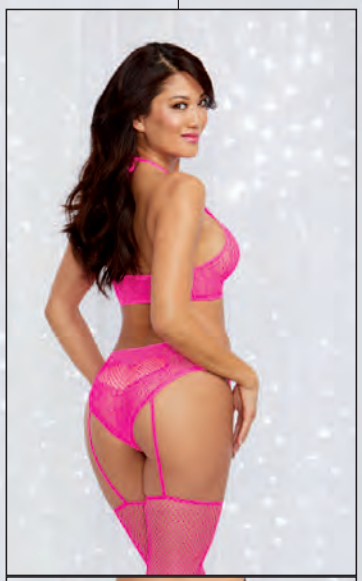

STYLE 0376 HOT PINK

O/S

• 2-piece hosiery bodystocking set • Knitted lace halter bralette with fishnet heart detail • Matching lace panty with fishnet heart detail on back • Attached garters and fishnet thigh highs

STYLE 0378, 0378X BLACK

O/S, O/S QUEEN

• Fishnet pantyhose • Knitted in high-rise panty
• Back seam with rhinestone details

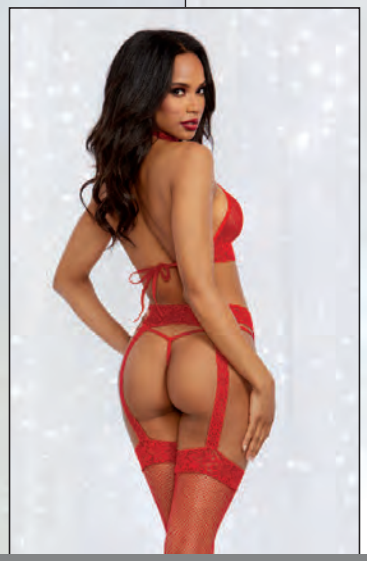

STYLE 0375X ROUGE

O/S QUEEN

STYLE 0375 ROUGE

O/S

• 3-piece hosiery bodystocking set • Fishnet and lace halter bralette, with snap neck and tie back closures • Matching lace and fishnet garter pantyhose • Matching fishnet G-string included

STYLE 10561 LIPSTICK RED

O/S

• Scalloped, stretch, galloon lace bustier • Underwire open cups • Adjustable shoulder straps • Strappy back detail • Attached/ adjustable garters • Matching open-crotch G-string included

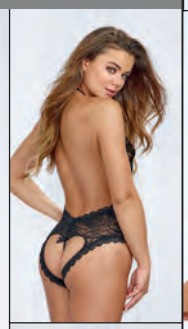

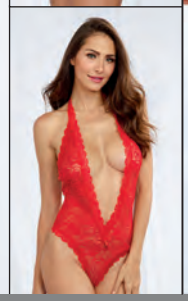

STYLE 8694 BLACK, RED, WHITE

O/S

• Stretch lace halter teddy • Plunging neckline • Adjustable halter ties • Large heart cut-out detail on back

STYLE 12125 ROUGE

O/S

• Stretch scalloped lace and stretch fishnet collared merrywidow and G-string set • Stretch velvet elastic details • Keyhole with adjuster in back for waist adjustment • Attached garters • Ribbon tie at back neck • Matching G-string • Shown with style 0007 stockings; sold separately

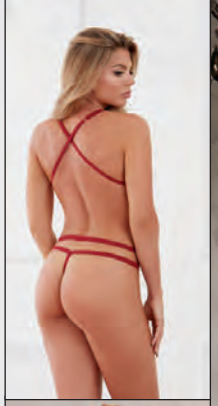

STYLE 10551 GARNET

O/S

• Stretch galloon lace teddy • Unlined triangle cups • Peek-a-boo cutouts • Open crotch • Criss-cross adjustable straps • G-string back

STYLE 10552 GARNET

O/S

• Two-piece, strappy garter play set • Unlined lace bra • Decorative rings • Adjustable shoulder & back straps • Back hook closures • Attached/adjustable garters • Matching thong included • Shown with Style 0007 thigh highs; sold separately

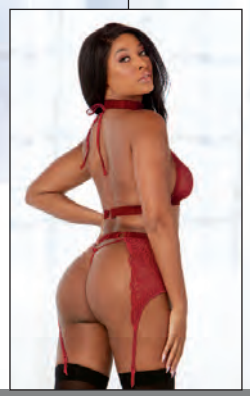

STYLE 11776X GARNET

O/S QUEEN

STYLE 11776 GARNET

O/S

• Fishnet and lace four-piece set with stretch velvet trim accents • Halter bralette with adjustable back closures • Garter belt with attached/adjustable garters and adjustable waistband • Matching fishnet G-string • Velvet choker necklace included • Shown with Style 0007/X thigh highs

STYLE 11771 , 11771X MULBERRY

O/S, O/S QUEEN

• Eyelash lace teddy • Halter neckline and low, open back with adjustable tie-back ribbon closures • Thong back with snap crotch

STYLE 12194 EGGPLANT

O/S

• Stretch lace halter teddy with scalloped edge trim • Functioning front zipper opening • Open sides with zipper teeth detail • Adjustable tie back neck closure • Open back with adjustable strappy elastics and rings accents

STYLE 11517X PLUM

O/S QUEEN

STYLE 11517 PLUM

O/S

• Stretch mesh chemise with shirring details • Halter neckline with adjustable T-back strap • Front zipper detail • Matching mesh G-string included

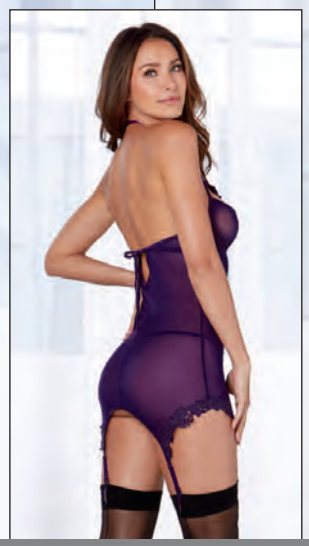

STYLE 12199X PLUM

O/S QUEEN

STYLE 12199 PLUM

O/S

• Microfiber and mesh garter slip • Underwire shelf bra with venise lace detail • Adjustable halter neckline • Adjustable tie back closure • Venise lace hem detail with attached/adjustable garters • Matching G-string included • Shown with Style 0007/X thigh highs; sold separately

STYLE 11607 BLACK

O/S

STYLE 11607X BLACK

O/S QUEEN

• Stretch lace and patterned mesh collared teddy • Plunge front • Ties at back neck • Adjustable waist elastic

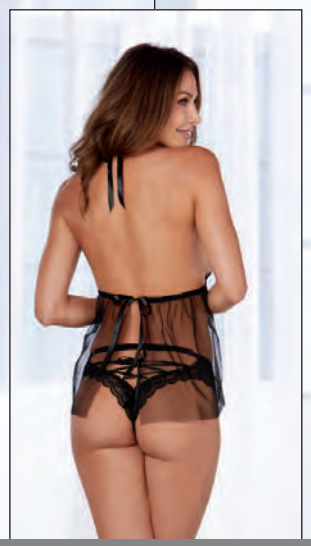

STYLE 12190 BLACK

O/S

STYLE 12190X BLACK

O/S QUEEN

• Retro, short stretch lace and mesh halter babydoll • Fly-a-way back styling • Adjustable ties at back neck and back
• Stretch lace panty with back lace-up detail

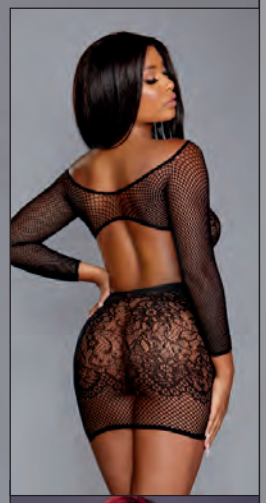

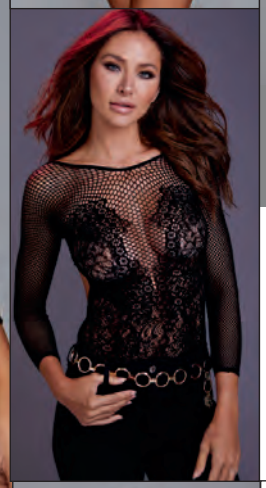

STYLE 12246X BLACK
O/S QUEEN

STYLE 12246 BLACK
O/S

• Seamless fishnet and lace versatile chemise • Bateau neckline with plunging lace detail • Long sleeves & low, open back • Versatile chemise can be worn as a short or long dress, or it can be worn as a top • Thong not included

STYLE 0026 BLACK/RED, BLACK/PINK
O/S

• Sheer thigh high stockings with contrast lace • Stay-up silicone lace top • Satin bow detail

STYLE 0006, 0006X BLACK, RED
O/S, O/S QUEEN
• Fishnet thigh highs with lace top

STYLE 0005N, 0005NX NEON PINK
O/S, O/S QUEEN
• Sheer thigh highs • Stay-up silicone lace top

STYLE 0007, 0007X BLACK, NUDE, RED, WHITE
O/S, O/S QUEEN
• Sheer thigh highs with back seam

STYLE 0005, 0005X BLACK, NUDE, RED, WHITE
O/S, O/S QUEEN
• Sheer thigh highs • Stay-up silicone lace top

STYLE 0268X BLACK

O/S QUEEN

STYLE 0268 BLACK, LIPSTICK RED

O/S

- Open-cup bodystocking with knitted lace “teddy” design • Fishnet legs • Open crotch • Adjustable halter ties
- Pasties and G-string not included

STYLE 0035 BLACK, RED

O/S

STYLE 0035X BLACK, RED

O/S QUEEN

• Semi-sheer halter garter dress • Snap neck closure • Stretch lace trim • Attached garters and matching thigh highs • G-string not included

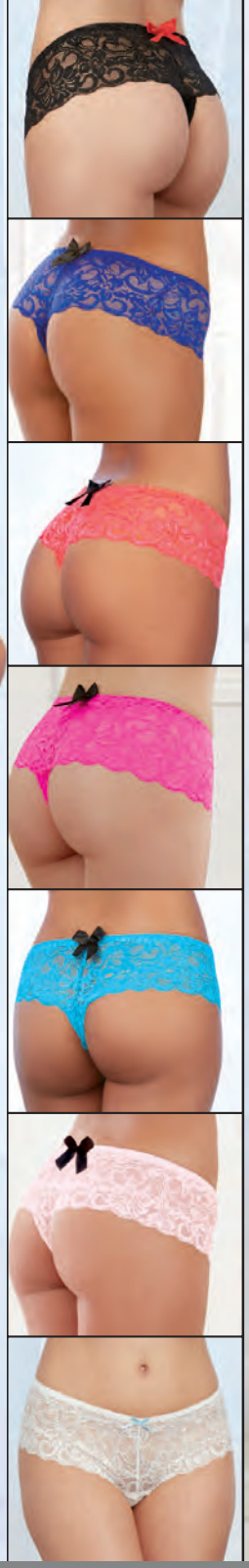

STYLE 7177 BLACK, CORAL, HOT PINK, RUBY, SAPPHIRE, TURQUOISE, VINTAGE PINK, WHITE

S, M, L, 1X/2X, 3X/4X

• Stretch lace cheeky boyshort • Open crotch • Satin bow details

STYLE 1442 BLACK, RED, WHITE

S, M, L, XL, 1X, 2X, 3X

• Heart stretch lace panty • Open crotch • Heart cut-out detail

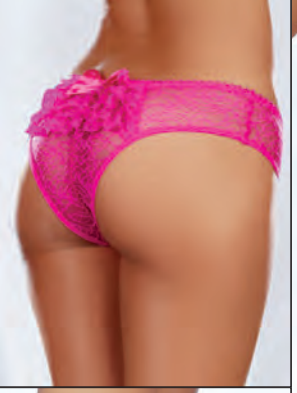

STYLE 1300 BLACK, HOT PINK, RED

S, M, L, 1X/2X, 3X/4X

• Stretch lace, low-rise panty • Open crotch • Ruffled back detail

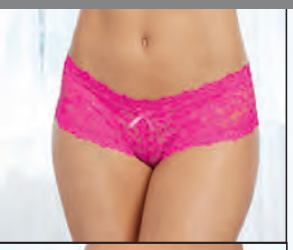

STYLE 1375 BLACK, HOT PINK, RED, TURQUOISE

S, M, L, XL

• Stretch lace, cheeky hipster panty • Scalloped lace trim
• Satin bow

STYLE 1380 RED/BLACK

S, M, L, XL

• Microfiber cheeky panty • Cross-dye lace back • Satin bow trim

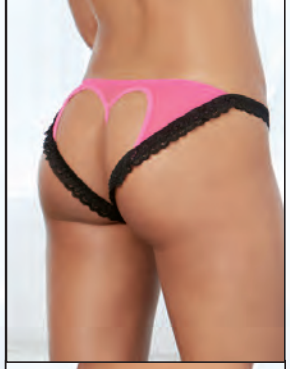

STYLE 1377 HOT PINK/BLACK, RED/BLACK

S, M, L, XL

- Stretch mesh panty • Lace ruffle trim • Open-back heart detail

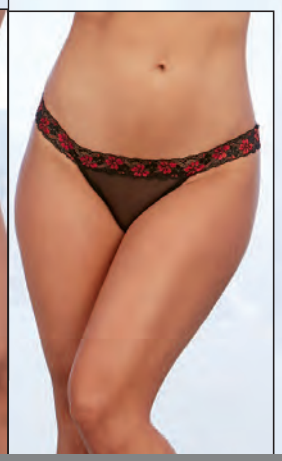

STYLE 1462 BLACK

S, M, L, XL

- Stretch galloon lace and microfiber panty
- Peek-a-boo back

STYLE 1424 BLACK

S, M, L, XL

- Scalloped cross-dye lace and stretch mesh panty
- Strappy elastic back detail

United States Dreamgirl Sales Representatives and Showrooms

Gihan Gabor
National Sales Manager

Tel. +1-650-888-6000
Email: ggabor@dgbrands.com

International Sales
Tel. +1-323-268-0220
sales@dgbrands.com
5548 Lindbergh Lane
Bell, CA 90201

IL, WI, MN, IN
Bonnie W. Brunton
Tel. +1-630-247-8061
Fax +1-866-415-2617
Email: blbrunton@gmail.com

TX, OK, LA, AR, MS
Stacey Singleton
Tel. +1-210-416-1206
Email: Staceysingleton777@yahoo.com

CT, DC, DE, MD, MA, ME,
NH MI, NJ, NY, OH, PA, RI, VT,
Anthony Stefano
Office +1-201-313-2505
Cell +1-917-681-8214
Fax +1-201-313-2506
Email: AStefano1@verizon.net
250 Gorge Road Suite 8A
Cliffside Park, NJ 07010

OR, WA, ID, AK, MT
Patty Barrington
Cell. +1-206-724-7479
Tel. +1-206-285-5747
Fax +1-206-282-0210
Email:
patty@barringtonsales.onmicrosoft.com

AL, FL, GA, KY, NC, SC, TN, VA, WV,
Anne Sabo
Tel. +1-310-430-3544
Email: asabo@dgbrands.com

AZ, CO, IA, KS, MO, ND,
NE, NM, SD, UT, WY
Kimberly and Dale Dillon
Toll Free 800-681-1890
Tel. +1-623-582-3085
Fax +1-623-582-3370
Email: dalio@hotmail.com
Email: kimberlys.1@hotmail.com

CA, NV, HI
Dave George
Cell: 310.745.9401
Email: davesellsdg@gmail.com

DREAMGIRL CORPORATE HEADQUARTERS

www.dreamgirldirect.com
Beverly Bowdry
Director of Account Operations
US Toll Free Tel. +1-800-622-5686
US Toll Free Fax +1-800-625-7363
International Tel. +1-323-268-0220
International Fax +1-323-268-4913
Email: bbowdry@dgbrands.com
5548 Lindbergh Lane
Bell, CA 90201

International Dreamgirl Sales Representatives and Showrooms

Africa

Algeria, Bostwana, Ivory Coast, Kenya,
Libya, Mauritius, Morocco, Nigeria,
South Africa,
Sudan, Tunisia, Zimbabwe
Canadex International Trading
Hrant (Harry) Kaprielian
5255 Henri Bourassa West, Suite: 200
St Laurent, Quebec, Canada. H4R 2M6
Tel: +1 (514) 337-0946
Fax:+1 (514) 337-0857
Mobile Canada: +1 (514) 578-0946
Email: hk@canadextrading.com
www.canadextrading.com

North America

CANADA
Jolar-Speck Inc.
2154 rue De La Province
Longueuil, Quebec, Canada J4G 1R7
Tel: (450) 674-5515 (800)565-6527
Email: caroline.joanisse@jolarspeck.com
Website: www.jolarspeck.com
Contact: Caroline Joanisse

Oceania

Australia
M Distribution Pty Ltd
PO Box 444
Mudgeeraba QLD
Australia 4213
P: +61 7 5522 1950
E: Sales@metrointeractive.net.au
W: http://metrointeractive.net.au/

Asia

Japan
Big Fish Story, Inc.
#404, 2-22, Jogabori-cho, Nishinomiya, Hyogo,
662-0856, Japan
www.bfinfo.com
www.happycostume.com
email: bigfish@bfinfo.com
tel: +81-798-31-7831
contact: Masashi Shibata

Singapore, Indonesia, Malaysia
U4RIA - FEMME FATALE
220 Orchard Road
Midpoint Orchard #02-11A
Singapore 238 852
M: (+65) 8228 9339 T: (+65) 6738 7198
W: u4ria.com.sg | femmefatale.com.sg

Saudia Arabia, Turkey, Bahrain, Kuwait,
Qatar, U.A.E., Palestine, Oman, Jordan,
Lebanon, Syria ,Israel, Iraq, Iran, Africa,
Yemen
Canadex International Trading
Hrant (Harry) Kaprielian
5255 Henri Bourassa West, Suite: 200
St Laurent, Quebec, Canada. H4R 2M6
Tel: +1 (514) 337-0946
Fax:+1 (514) 337-0857
Mobile Canada: +1 (514) 578-0946
Email: hk@canadextrading.com
www.canadextrading.com

Europe

Germany, Austria, Czech Rep.,
Slovenia, Switzerland, Romania, Nether-
lands, Italy, Poland
Premium Bodywear AG
Chemnitzer Str. 36-38
09228 Chemnitz/Germany
dreamgirl@prebo.de
P +49/37200/860 608
F +49/37200/860 699
Contact: Kathleen Richter

United Kingdom, Ireland
New Temptations Ltd
Address: Central House
2-4 Wellington Grove
Stockport
Cheshire
UK
SK2-6RH
Email: sales@newtemptations.co.uk
Tel: +44 (0)161 480 6204
Website: www.newtemptations.co.uk
Contact: Faye Simcock

Denmark, Sweden, Finland, Norway
Flirt Fashion AB
Drottninggatan 110
11360 Stockholm
Sweden
info@flirtfashion.se
ph +468326550
Contact: Wiggo Berggren

Europe

France, Belgium, Luxembourg, Malta,
DOMTOM
CL DIFFUSION
ZA FORET CHATENAY
37210 ROCHECORBON – France
Tel : 0033 247 52 83 56
Website : www.commande-sexy.com
Contact : Margot HERMAN

Greece, Cyprus
ANACO GROUP – A.ANAGNOSTOU & SIA OE
a) CENTRAL OFFICES & WAREHOUSE :
459 STR. KORINTHOU
PATRAS – GREECE
Tel: 0030 2610361610, FAX:
0030328688, Email: anaco@otenet.gr
b)SHOWROOM & OFFICE :
6 STR, SEMITELOU
ATHENS – GREECE
Tel & fax : 0030 210 7470333
www.anacogroup.gr
Contact: Elena Anagnostou

All European countries
Shots B.V.
Veesteeg 12, 6658 KP Beneden-Leeuwen, the
Netherlands
maura@shots.nl
+31 (0) 487 519 333
Maura Claes
www.shots.nl

2021/2022 FHV Collection Guide

The option to place orders, check inventory & track order status is now at your fingertips... log onto www.DGorders.com!

This symbol represents our hanging styles that will now be shipped in a poly bag. Hangers will be provided free of charge if requested.

This symbol represents Dreamgirl's packaged Lingerie & Bedroom Costume Collection which features front and back views of each style.

This symbol represents items available in Plus Sizes.

This symbol represents Dreamgirl's packaged Hosiery Collection, which features front and back views of each style.

This symbol represents our hanging styles that will now be shipped with a hanger.

This symbol represents Dreamgirl's packaged Thong and Panty Collection, which features front and back views of each style.

Dreamgirl Hanger
(For use with styles intended for hanging but shipped without a hanger)
Item: HGR001

Dreamgirl 2021/2022

Fall•Holiday•Valentine's Catalog
9.25" x 9.75", 23.5cm x 24.7cm
100 pages
Item: 2021-F1

Women's US Size Chart

	REGULAR SIZES									PLUS SIZES					
	XS	S	M	L	XL	S/M	M/L	L/XL	O/S	1X/2X	3X/4X	1X	2X	3X	O/S QUEEN
SIZE	0-2	2-6	6-10	10-14	14-16	2-8	8-14	14-16	2-14	16-20	22-24	16-18	20-22	24-26	16-22
CORSET SIZE		32	34	36	38							40	42	44	
CUP	A	A/B	B/C	C/D	D/E	A/B	B/C	C/D	B/C	D/DD	DD	D/DD	DD/DDD	DDD/F	D/DD
BUST	30''-32''	32''-34''	34''-36''	36''-38''	38''-40	32''-34''	36''-38''	38''-40	32''-38''	40''-46''	46''-52''	44''-46''	48''-50''	52''-54''	40''-50''
WAIST	23''-25''	25''-27''	27''-29''	29''-31''	31''-33''	25''-27''	28''-32''	31''-33''	24''-31''	36''-42''	42''-46''	38''-40''	42''-44''	46''-48''	36''-44''
HIP	32''-34''	34''-36''	36''-38''	38''-40''	40''-42''	34''-36''	38''-40''	40''-42''	34''-40''	44''-50''	50''-54''	46''-48''	50''-52''	54''-56''	42''-52''
INSEAM	32''	32''	32''	32''	32''	32''	32''	32''	32''	32''	32''	32''	32''	32''	32''
RISE	6 1/2''-7''	7''-7 1/2''	7 1/2''-8''	8''-8 1/2''	8 1/2''-9''	7 1/2''-8''	8''-8 1/2''	8 1/2''-9''	7 1/2''-8''	9''-9 1/2''	10''- 10 1/2''	9''- 9 1/2''	10''- 10 1/2''	11''- 11 1/2''	9''- 10''
WEIGHT	85 lbs-90 lbs	90 lbs-120 lbs	120 lbs-140 lbs	140 lbs-160 lbs	160 lbs-180 lbs	90 lbs-130 lbs	130 lbs-160 lbs	160 lbs-180 lbs	90 lbs-160 lbs	165 lbs-220 lbs	220 lbs-265 lbs	180 lbs-220 lbs	220 lbs-260 lbs	260 lbs-300 lbs	180 lbs-260 lbs

Women's INTERNATIONAL Size Chart

	REGULAR SIZES									PLUS SIZES					
	XS	S	M	L	XL	S/M	M/L	L/XL	O/S	1X/2X	3X/4X	1X	2X	3X	O/S QUEEN
UK	0-2	6-8	10-12	14-16	16-18	6-10	12-16	16-18	6-16	18-22	24-26	18-20	22-24	26-28	18-24
FRANCE/SPAIN	32-34	34-36	38-40	42-44	44-46	34-38	40-44	44-46	33-44	46-50	52-54	46-48	50-52	54-56	46-52
GERMANY	30-32	32-34	36-38	40-42	42-44	32-36	38-42	42-44	32-42	44-48	50-52	44-46	48-50	52-54	44-50
ITALY	34-36	38-40	42-44	46-48	48-50	38-42	44-48	48-50	38-48	50-54	56-58	50-52	54-56	58-60	50-56
JAPAN	5	7-9	11-13	15-17	19-21	7-13	13-17	19-21	7-17	21-25	25-29	21-23	25-27	29-31	21-25
CUP	A	A/B	B-C	C/D	D/E	A/B	B/C	C/D	B/C	D/DD	DD	D/DD	DD/DDD	DDD/F	D/DD
US CORSET SIZE		32	34	36	38							40	42	44	
BUST	76cm-81cm	81cm-86cm	86cm-91cm	91cm-97cm	97cm-102cm	81cm-86cm	91cm-97cm	97cm-102cm	81cm-97cm	102cm-117cm	117cm-132cm	112 cm -117 cm	122 cm -127 cm	132 cm-137 cm	112 cm- 127 cm
WAIST	54cm-64cm	64cm-69cm	69cm-74cm	74cm-79cm	79cm-84cm	61cm-66cm	71cm-81cm	79cm-84cm	61cm-86cm	91cm-107cm	107cm-117cm	96.5 cm -101.5 cm	107 cm -112 cm	117 cm -122 cm	91cm-112cm
HIP	81cm-86cm	86cm-91cm	91cm-97cm	97cm-102cm	101cm-107cm	86cm-91cm	97cm-102cm	101cm-107cm	91cm-102cm	112cm-127cm	127cm-137cm	117 cm -122 cm	127 cm -132 cm	137 cm -142.5 cm	107cm-135cm
INSEAM	81cm	81cm	81cm	81cm	81cm	81cm	81cm	81cm	81cm	81cm	81cm	81cm	81cm	81cm	81cm
RISE	16cm-18cm	18cm-19cm	19cm-20cm	20cm-22cm	22cm-23cm	19cm-20cm	20cm-22cm	22cm-23cm	19cm-20cm	23cm-24cm	25cm-27cm	23 cm - 24cm	25.5 cm - 26.5 cm	28 cm -29 cm	23cm-25cm
WEIGHT	39kg-41kg	41kg-54kg	54kg-64kg	64kg-73kg	73kg-85kg	41kg-59kg	59kg-73kg	73kg-85kg	41kg-73kg	75kg-100kg	100kg-120kg	81kg- 100kg	100kg- 118kg	118kg- 136kg	82kg-118kg

2021/2021 FHV Collection Guide

The option to place orders, check inventory & track order status is now at your fingertips... log onto www.DGorders.com!

Flat Pack	Style	Colors	Size	Page
	0005	Black, Nude, Red, White	O/S	88
	0005X	Black, Nude, Red, White	O/S Queen	88
	0005N	Neon Pink	O/S	88
	0005NX	Neon Pink	O/S Queen	88
	0006	Black, Red	O/S	88
	0006X	Black, Red	O/S Queen	88
	0007	Black, Nude, Red, White	O/S	88
	0007X	Black, Nude, Red, White	O/S Queen	88
	0026	Black/Pink, Black/Red	O/S	87
	0035	Black, Red	O/S	90
	0035X	Black, Red	O/S Queen	90
	0268	Black, Lipstick Red	O/S	89
	0268X	Black	O/S Queen	89
	0375	**Rouge**	**O/S**	**81**
	0375X	**Rouge**	**O/S Queen**	**81**
	0376	**Hot Pink**	**O/S**	**80**
	0378	**Black**	**O/S**	**80**
	0378X	**Black**	**O/S Queen**	**80**
	1300	Black, Hot Pink, Red	S, M, L	92
	1300X	Black, Hot Pink, Red	1X/2X, 3X/4X	92
	1375	Black, Hot Pink, Red, Turquoise	S, M, L, XL	91
	1377	Hot Pink/Black, Red/Black	S, M, L, XL	93
	1380	Red/Black	S, M, L, XL	92
	1424	Black	S, M, L, XL	93
	1442	Black, Red, White	S, M, L, XL	91
	1442X	Black, Red, White	1X, 2X, 3X	91
	1462	Black	S, M, L, XL	93
	3717	Black, Red, White	S, M, L	50

Flat Pack	Style	Colors	Size	Page
	3717X	Black, Red, White	1X/2X, 3X/4X	50
	7177	Black, Coral, Hot Pink, Ruby, Sapphire	S, M, L	91
	7177	Turquoise, Vintage Pink, White	S, M, L	91
	7177X	Black, Coral, Hot Pink, Ruby, Sapphire	1X/2X, 3X/4X	91
	7177X	Turquoise, Vintage Pink, White	1X/2X, 3X/4X	91
	8694	Black, Red, White	O/S	82
	10102	Midnight, Mulberry	S, M, L, XL	43
*	10460	Garnet	S, M, L, XL	44
	10532	Eggplant	S, M, L, XL	45
*	10537	Black/Red	XS, S, M, L, XL	42
	10551	Garnet	O/S	83
	10552	Garnet	O/S	83
	10561	Lipstick Red	O/S	82
	10996	Black, Rouge, Vintage Rose, White	S, M, L, XL	40
	10996X	Black, Rouge, Vintage Rose, White	1X, 2X, 3X	40
	11007	Raspberry/Black	XS, S, M, L, XL	42
	11020	Plum, Ruby	S, M, L, XL	41
	11020X	Plum, Ruby	1X, 2X, 3X	41
	11025	Black, Lipstick Red, White	XS, S, M, L, XL	42
	11073	Black	S, M, L, XL	51
	11078	Black	S, M, L, XL	51
	11078X	Black	1X, 2X, 3X	51
	11447	Black	XS, S, M, L, XL	47
	11458	Black	XS, S, M, L, XL	47
	11462	Ruby	S, M, L, XL	41
	11462X	Ruby	1X, 2X, 3X	41
	11481	Black	S, M, L, XL	39
	11481X	Black	1X, 2X, 3X	39

Styles in **BOLD** are New Styles. Prices subject to change. Actual packaging graphics on some styles may vary.

* Denotes styles intended for hanging but are shipped without a hanger. Add complimentary hangers to your order at the time of purchase by selecting **Style HGR001** along with the quantity needed.

2021/2021 FHV Collection Guide

The option to place orders, check inventory & track order status is now at your fingertips... log onto www.DGorders.com!

Flat Pack	Style	Colors	Size	Page
	11517	**Plum**	**O/S**	**85**
	11517X	Plum	O/S Queen	85
	11607	Black	O/S	86
	11607X	Black	O/S Queen	86
	11735	Mulberry	XS, S, M, L, XL	43
	11752	Black/Gold	S, M, L, XL	48
	11752X	Black/Gold	1X, 2X, 3X	48
	11771	Mulberry	O/S	84
	11771X	Mulberry	O/S Queen	84
	11776	Garnet	O/S	83
	11776X	Garnet	O/S Queen	83
	11794	Animal	S, M, L, XL	49
*	11827	Nude/Black, Nude/White	S, M, L, XL	49
*	11869	Black	S, M, L, XL	48
*	11869X	Black	1X, 2X, 3X	48
*	11870	Mulberry	S, M, L, XL	43
*	11870X	Mulberry	1X, 2X, 3X	43
*	12113	Black/Pink	S, M, L, XL	39
*	12113X	Black/Pink	1X, 2X, 3X	39
*	**12117**	**Lipstick Red**	**S, M, L, XL**	**29**
*	**12117X**	**Lipstick Red**	**1X, 2X, 3X**	**29**
	12120	**Rouge**	**O/S**	**54**
	12120X	**Rouge**	**O/S Queen**	**54**
	12121	**Evergreen/Black**	**O/S**	**62**
	12121X	**Evergreen/Black**	**O/S Queen**	**62**
	12125	Rouge	O/S	82
	12133	**Pink**	**O/S**	**78**
	12134	**Black/Red**	**O/S**	**76**

Flat Pack	Style	Colors	Size	Page
	12136	**Rouge**	**O/S**	**73**
	12136X	**Rouge**	**O/S Queen**	**73**
*	12158	Black	S, M, L, XL	46
	12161	**Plum**	**O/S**	**64**
*	12163	Black	S, M, L, XL	46
*	12163X	Black	1X, 2X, 3X	46
*	12170	Garnet	S, M, L, XL	44
*	12170X	Garnet	1X, 2X, 3X	44
*	12171	Black	S, M, L, XL	49
*	12171X	Black	1X, 2X, 3X	49
*	12173	Eggplant	S, M, L, XL	45
	12190	Black	O/S	86
	12190X	Black	O/S Queen	86
	12194	Eggplant	O/S	84
	12199	Plum	O/S	85
	12199X	Plum	O/S Queen	85
*	**12239**	Black, **Rouge**	**S, M, L, XL**	**26**, 50
*	**12239X**	Black, **Rouge**	**1X, 2X, 3X**	**26**, 50
*	12243	Black	S, M, L, XL	47
	12246	Black	O/S	87
	12246X	Black	O/S Queen	87
*	12249	Black	S, M, L, XL	45
*	12253	Black	S, M, L, XL	51
*	**12349**	**Evergreen/Black**	**S, M, L, XL**	**15**
*	**12349X**	**Evergreen/Black**	**1X, 2X, 3X**	**15**
*	**12350**	**Black**	**S, M, L, XL**	**21**
*	**12351**	**Black**	**S, M, L, XL**	**22**
*	**12351X**	**Black**	**1X, 2X, 3X**	**22**

Styles in **BOLD** are New Styles. Prices subject to change. Actual packaging graphics on some styles may vary.

* Denotes styles intended for hanging but are shipped without a hanger. Add complimentary hangers to your order at the time of purchase by selecting **Style HGR001** along with the quantity needed.

2021/2021 FHV Collection Guide

The option to place orders, check inventory & track order status is now at your fingertips... log onto www.DGorders.com!

Flat Pack	Style	Colors	Size	Page
*	**12352**	**Black**	**S, M, L, XL**	**19**
*	**12353**	**Black/Gold**	**S, M, L, XL**	**18**
*	**12354**	**Black/Gold**	**S, M, L, XL**	**23**
*	**12355**	**Black/Red**	**S, M, L, XL**	**9**
*	**12356**	**Plum**	**S, M, L, XL**	**10**
*	**12358**	**Fuchsia**	**S, M, L, XL**	**34**
*	**12358X**	**Fuchsia**	**1X, 2X, 3X**	**34**
*	**12360**	**Rouge**	**S, M, L, XL**	**32**
	12361	**Black**	**O/S**	**57**
	12361X	**Black**	**O/S Queen**	**57**
	12362	**Black/Red**	**O/S**	**56**
	12364	**Fuchsia**	**O/S**	**67**
	12364X	**Fuchsia**	**O/S Queen**	**67**
	12365	**Rouge**	**O/S**	**53**
	12365X	**Rouge**	**O/S Queen**	**53**
	12366	**Fuchsia**	**O/S**	**66**
	12367	**Rouge**	**O/S**	**72**
	12368	**Fuchsia**	**O/S**	**79**
*	**12370**	**Garnet**	**S, M, L, XL**	**3**
*	**12375**	**Black**	**S, M, L, XL**	**16**
*	**12376**	**Black**	**S, M, L, XL**	**17**
*	**12377**	**Garnet**	**S, M, L, XL**	**5**
*	**12378**	**Garnet**	**S, M, L, XL**	**6**
*	**12378X**	**Garnet**	**1X, 2X, 3X**	**6**
*	**12379**	**Garnet**	**S, M, L, XL**	**4**
*	**12380**	**Garnet**	**S, M, L, XL**	**7**
*	**12381**	**Fuchsia**	**S, M, L, XL**	**25**
*	**12382**	**Fuchsia**	**S, M, L, XL**	**24**
*	**12382X**	**Fuchsia**	**1X, 2X, 3X**	**24**

Flat Pack	Style	Colors	Size	Page
*	**12384**	**Plum**	**S, M, L, XL**	**11**
*	**12385**	**Evergreen/Black**	**S, M, L, XL**	**12**
*	**12385X**	**Evergreen/Black**	**1X, 2X, 3X**	**12**
*	**12386**	**Evergreen/Black**	**S, M, L, XL**	**13**
*	**12388**	**Lipstick Red**	**S, M, L, XL**	**28**
*	**12389**	**Fuchsia**	**S, M, L, XL**	**35**
*	**12389X**	**Fuchsia**	**1X, 2X, 3X**	**35**
*	**12391**	**Fuchsia**	**S, M, L, XL**	**36**
*	**12392**	**Black/Rouge**	**S, M, L, XL**	**31**
*	**12393**	**Black/Rouge**	**S, M, L, XL**	**33**
	12393X	**Black/Rouge**	**1X, 2X, 3X**	**33**
*	**12394**	**Pink Champagne**	**S, M, L, XL**	**37**
*	**12394X**	**Pink Champagne**	**1X, 2X, 3X**	**37**
	12395	**Metallic Black**	**O/S**	**59**
	12396	**Metallic Black**	**O/S**	**60**
	12396X	**Metallic Black**	**O/S Queen**	**60**
	12397	**Metallic Black**	**O/S**	**61**
	12399	**Evergreen**	**O/S**	**63**
	12400	**Plum**	**O/S**	**65**
	12400X	**Plum**	**O/S Queen**	**65**
	12401	**Rouge**	**O/S**	**55**
	12401X	**Rouge**	**O/S Queen**	**55**
	12402	**"Santa Cutie"**	**O/S**	**70**
	12402X	**"Santa Cutie"**	**O/S Queen**	**70**
	12403	**"North Pole Hottie"**	**O/S**	**69**
	12403X	**"North Pole Hottie"**	**O/S Queen**	**69**
	12404	**Rouge**	**O/S**	**75**
	12405	**Rouge**	**O/S**	**74**
	12405X	**Rouge**	**O/S Queen**	**74**

Styles in **BOLD** are New Styles. Prices subject to change. Actual packaging graphics on some styles may vary.

* Denotes styles intended for hanging but are shipped without a hanger. Add complimentary hangers to your order at the time of purchase by selecting **Style HGR001** along with the quantity needed.

STYLE 12353

Dreamgirl

The images and graphics in this catalogue [or CD] are the copyright-protected work of Dreamgirl Brands. Any use or reproduction without the express written consent of Dreamgirl Brands is strictly prohibited. Violators will beprosecuted to the fullest extent of the law.

COPYRIGHT © MMXXI