

Shirley
OF

PREMIERE LINGERIE SINCE 1948

HOLLYWOOD

BIG BOOK 2014

MARQUEE
COLLECTION
BY SHIRLEY

カタログ番号 : LSH2014

販売店 **Lady Cat**

by Cat Fish Club

<http://www.ladycat.com>

service@ladycat.com

TEL 047-397-7377

LIVE FROM HOLLYWOOD...

... THE 2014 SHIRLEY OF HOLLYWOOD MARQUEE COLLECTION, A GLAMOROUS WAY TO BRING STAR STYLE TO YOUR EVERYDAY LIFE. MAKE A GRAND ENTRANCE WITH OUR BLOCKBUSTER BUSTIERS AND CORSETS OR MAKE YOUR LEADING MAN'S NIGHT IN A DRAMATIC, FLOOR-SWEEPING GOWN OR A SILK-AND-SEQUIN CHEMISE. EXTRA CURVES GET EXTRA ATTENTION WITH OUR INTIMATE ATTITUDES HOURGLASS COLLECTION—FULLER-FIGURE LINGERIE SPECIALLY CUT AND FITTED TO SHAPE A VOLUPTUOUS WOMAN'S STYLE. PLANNING A WEDDING? EVERY BRIDE NEEDS SOMETHING SHIRLEY, A LUXURIOUS SELECTION OF LACY, RACY WEDDING DAY—AND NIGHT—WHITES.

THREE CHIC COLLECTIONS. ONE BIG BOOK. HUNDREDS OF GARMENTS EXQUISITELY CRAFTED FROM RICH, SOPHISTICATED FABRICS, ARTISTICALLY EMBELLISHED WITH SPECIALTY LACES AND TRIMS IN AN EXCITING PALETTE OF NOW COLORS—EACH HANDPICKED TO MAKE SHIRLEY UNIQUE. BROWSE PAGE AFTER PAGE OF POSH CHARMEUSE, FLIRTY FLOCKED SATINS, SHEER DOT MESH AND FLOATY CHIFFONS EDGED WITH FLORAL, VENICE AND EYELASH LACES, EXOTIC FRINGE AND FANCY BEADING—MORE THAN 200 VARIETIES IN ALL TO MAKE ANY WOMAN FEEL LIKE THE STAR THEY ARE.

PUTTING WOMEN CENTER-STAGE—THAT'S BEEN SHIRLEY'S PASSION FOR MORE THAN 65 YEARS. THREE GENERATIONS OF THE SCHLOBOHM FAMILY HAVE WORKED TOGETHER TO GROW SHIRLEY OF HOLLYWOOD FROM A SMALL FAMILY BUSINESS INTO ONE OF THE WORLD'S PREMIERE LINGERIE BRANDS, KNOWN FOR OUR COMMITMENT TO QUALITY... TO STYLE... AND TO YOU. WE DON'T JUST STAND BEHIND EVERY GARMENT WE MAKE, WE HELP MAKE IT, PERSONALLY OVERSEEING EVERYTHING FROM PRODUCT DESIGN AND MANUFACTURING TO SALES AND DELIVERY. WE TAKE GREAT PRIDE IN PROVIDING YOU WITH A HIGH QUALITY PRODUCT, UNSURPASSED SERVICE AND EXCELLENT VALUE, WHETHER YOU'RE JUST JOINING THE SHIRLEY FAMILY OR HAVE BEEN WITH US FOR YEARS.

THERE'S A HOLLYWOOD STAR IN EVERY WOMAN.
LET IT SHINE WITH SHIRLEY!

WWW.SHIRLEYOFHOLLYWOOD.COM

CALL TODAY 800-421-9359

HOME OFFICE: 3240 EAST 26TH STREET,
VERNON CA 90058

FRONT COVER: GARMENT No. 29092

SHIRLEY OF HOLLYWOOD

5.	CHANDELLE FEATHER BOA	160
10.	SCALLOPED EMBROIDERY CROTCHLESS THONG PANTY	158
18.	SATIN AND LACE LEG GARTER	18
19.	NEW AND IMPROVED LEG GARTERS	160
20.	CHARMEUSE AND MESH BIG BOW THONG	160
35.	TEXTRONIC STRETCH LACE HIPSTER	155
42.	STRETCH LACE OPEN FRONT PANTY	159
47.	STRETCH LACE OPEN FRONT BOY SHORT	159
51.	LACE OPEN FRONT PANTY	159
52.	STRETCH LACE OPEN FRONT PANTY	158
53.	STRETCH KNIT OPEN FRONT BOY SHORT	158
54.	LACE OPEN FRONT PANTY	158
55.	STRETCH LACE OPEN FRONT THONG PANTY	159
56.	TEXTRONIC STRETCH LACE STRAPPY BACK THONG PANTY ..	133, 158
57.	SHEER NET RUFFLE PANTY	155
219.	LONG SATIN SPANDEX GLOVES	160
281.	ALL OVER SEQUIN BOOTY SHORTS	153
286.	ALL OVER SEQUIN BRA TOP	153
293.	SEQUIN SKIRT	153
324.	CHOPPER BAR SHELF BRA	136
331.	SCALLOPED EMBROIDERY SHELF BRA	137
333.	HOLLYWOOD PUSH UP BRA	18
369.	LACE UNDERWIRE OPEN TIP BRA	136
374.	SHINY TEXTRONIC STRETCH LACE BANDEAUX TOP	155
376.	SEQUIN BRA TOP	153
379.	SHINY AND DULL TEXTRONIC STRETCH LACE SHELF BRA	133
622.	SCALLOPED EMBROIDERY GARTERBELT	156
623.	STRETCH SATIN AND BLACK LACE WAIST CINCHER	154, 156
668.	TEXTRONIC STRETCH LACE GARTERBELT	133, 156
801.	GOLD ¾ MASK	163
803.	TWO TONE VELVET EYE MASK	162
804.	SATIN AND LACE EYE MASK	162
823.	CAT MASK	163
824.	RED VENETIAN STYLE LACE HALF MASK	162
830.	RED AND BLACK VENETIAN STYLE LACE HALF MASK	162
834.	LACY MASK WITH STREAMERS	163
836.	GLITZY CAT MASK	162
840.	MATAHARI	164
841.	GLAMOUR GIRL	164
842.	MOVIE STAR	164
848.	SABRINA	164
855.	BLACK VENETIAN STYLE LACE HALF MASK	162
858.	BLACK & LEOPARD PRINT VENETIAN STYLE LACE HALF MASK ..	162
865.	SEQUIN EYE MASK	163
900.	BLACK/SILVER HAND HELD STICK MASK	163
901.	LEOPARD HAND HELD STICK MASK	163
902.	RED/GOLD HAND HELD STICK MASK	163
903.	BLACK/WHITE HALF MASK	163
904.	BLACK VELVET CAT MASK	163
905.	WHITE VELVET CAT MASK	162
906.	SIMPLE VELVET EYE MASK	163
907.	MINI SEQUIN TOP HAT	163
908.	MINI "TEA CUP" HAT	163
910.	BLACK CAT SET	164
912.	HARLEQUIN SET	164
914.	SEQUIN AND GLITTER VENICE CAT MASK	162
915.	SEQUIN HALF MASK	162
916.	VELVET HALF MASK	162
917.	VELVET HALF MASK	162
919.	SATIN HALF MASK	162
920.	BUNNY MASK AND EAR SET	164
921.	CAT MASK AND EAR SET	162
922.	LEOPARD MASK AND EAR SET	164
923.	FESTIVE MINI TOP HAT	163
924.	HEADBAND	163
2116.	STRETCH LACE T-SHIRT	154
2120.	CHOPPER BAR LACE AND NET TEDDY	106
2124.	SUPER SOFT, FEEL SO GOOD KNIT CAMI/BOY SHORT SET ..	79, 150
2127B.	SOFT AND SHINY STRETCH LACE TEDDY	66
2130.	STRETCH CHARMEUSE AND STRETCH LACE THONG TEDDY	36
2131.	STRETCH LACE OPEN 2 PIECE SET	52
2132.	SUPER SEXY, STRETCH LACE THONG TEDDY	32
2497.	STRETCH LACE AND 15 DENIER "OPEN BUST" TEDDY	138
3048.	STRETCH MESH AND STRETCH LACE GARTERED CHEMISE	101
3175.	SCALLOPED EMBROIDERY AND SHEER NET BABY DOLL	113
3232.	CHOPPER BAR LACE AND NET BABYDOLL	107, 148

3233.	SILKY CHARMEUSE KIMONO	154
3243.	ANIMAL KNIT CHEMISE	114
3244.	ANIMAL KNIT LONG GOWN	114
3245.	SIZZLING STRIPE SATIN BABYDOLL	102
3246.	SIZZLING STRIPE SATIN CHEMISE	103
3249.	SOFT VENEZIA KNIT CHEMISE	80
3250.	SOFT AND SUPPLE, FEELS SO GOOD, KNIT CHEMISE	85
3252.	SUPER SOFT, FEEL GOOD KNIT BALLERINA GOWN	84
3253.	RAYON/SPANDEX KNIT CHEMISE	78, 150
3254B.	BEAUTIFUL SHINY STRETCH LACE CHEMISE	67
3255B.	STRETCH LACE GARTERED CHEMISE 3 PC SET	55
3256.	SOFT, SUPPLE AND SEXY, OUR RAYON JERSEY KNIT CHEMISE	38
3257.	RAYON JERSEY KNIT SLEEPSTREET	40
3258.	RAYON JERSEY KNIT BALLERINA GOWN	39
3259.	ADORABLE STRETCH CHARMEUSE AND STRETCH LACE CHEMISE	37
3260.	STRETCH LACE AND PEARL BABY DOLL	52, 147
3261.	STRETCH LACE AND SHEER MESH GARTERED CHEMISE	53, 147
3262.	FIGURE FLATTERING STRETCH LACE GARTERED CHEMISE	33
5001.	FISHNET WITH DOT LACE TOP STOCKINGS	161
5026.	SHEER STRETCH NYLON STOCKINGS	161
5027.	SHEER NYLON STRETCH STOCKINGS	161
6009.	ROWS AND ROWS OF LACE RUFFLE BOY SHORT	155
6252.	LACE G-STRING, OPEN FRONT, RIBBON LACE-UP	158
6618.	SHEER SILICONE GRIPPER STAY-UP LACE TOP STOCKINGS	161
6629.	STRETCH LACE STAY-UP STOCKINGS	161
9001.	STUNNING FLORAL TAPESTRY STRAPLESS CORSET	23, 139
9393.	SATIN TAPESTRY FLOWERED JACQUARD LONG-LINE BUSTIER	25, 151
9407.	PADDED PUSH-UP BUSTIER	54
9517.	INCREDIBLY VERSATILE, OUR LACE OVERLAY SATIN CORSET	6
10026.	PUSHES UP, PUSHES IN THE SILICONE BREAST ENHANCER	160
20015.	CHARMEUSE AND DYED-TO-MATCH LACE CHEMISE	111
20016.	CHARMEUSE AND DYED-TO-MATCH LACE BABY DOLL	109
20059.	CHARMEUSE BOXERS	94
20144.	STRETCH LACE SHELF BRA	134
20145.	STRETCH LACE STRAPPY THONG	134, 158
20146.	STRETCH LACE GARTERBELT	134, 156
20277.	RHINESTONE STUDDED VENICE, UNDER WIRED, SHELF BRA	138
20279.	VENICE THONG PANTY	159
20280.	VENICE GARTERBELT	157
20295.	STRETCH KNIT AND LACE TRIM CHEMISE	115
20300.	CHARMEUSE AND LACE LONG GOWN	110, 140
20317.	MULTI FIBER CHIFFON LONG SLEEVE BLOUSE	154
20365.	CHARMEUSE CHEMISE	105
20410.	CLASSIC LACE SHELF BRA	137
20411.	OPEN FRONT PANTY	158
20412.	GARTER BELT	156
20439.	STRETCH SATIN & MESH CHEMISE	100
20443.	SEQUIN APPLIQUE AND MESH TEDDY	93, 149
20474.	CHARMEUSE AND NET LONG GOWN	92, 149
20477.	STRETCH LACE AND CHIFFON HALTER BABYDOLL	112, 146
20489.	DOT NET BABYDOLL	91
20503.	CHARMEUSE AND NET OVERLAY CHEMISE	97
20504.	CHARMEUSE AND NET OVERLAY BABYDOLL	96
20514.	CHARMEUSE AND DYED TO MATCH LACE BABYDOLL	104
20517.	STRETCH LACE OPEN FRONT BOY SHORT	159
20527.	FLOWER EMBROIDERY OPEN BUST 2 PIECE SET	135
20528.	FLOWER EMBROIDERY GARTER BELT	135, 157
20529.	CHARMEUSE AND DYE TO MATCH CUT OUT LACE BABYDOLL	95
20530.	CHARMEUSE AND DYE TO MATCH CUT OUT LACE GOWN	94
20534.	TWO TONE EMBROIDERY BABY DOLL	86
20535.	CHARMEUSE AND CUT OUT LACE TEDDY	108, 142
20543B.	SILKY CHARMEUSE CHEMISE	59
20544B.	CHARMEUSE AND LACE THONG TEDDY	58
20545B.	DOT NET BABYDOLL	64
20559.	CHARMEUSE, LACE AND CHIFFON, LONG ROBE	140
20562.	BEAUTIFUL CHARMEUSE AND TULIP LACE CHEMISE	43
20563.	PRINCESS-LIKE CHIFFON AND TULIP LACE BABY DOLL	42
20565.	CHARMEUSE AND CUT-OUT LACE CHEMISE	89
20565.	CHARMEUSE AND CUT-OUT LACE CHEMISE	141
20567.	GORGEOUS CHARMEUSE AND CUT-OUT LACE ROBE	88, 141
20573.	CHARMEUSE AND TULIP LACE BABY DOLL	41
25033.	CROSS HATCHED NET, LACE & MULTI RIBBON CHEMISE	128
25063.	EYELASH LACE AND SATIN OPEN BUST 2 PIECE SET	134
25214.	STRETCH LACE CHEMISE	99
25215.	STRETCH LACE BRA	98
25216.	STRETCH LACE GARTERBELT	98, 157

25217.	STRETCH LACE OPEN FRONT PANTY	159
25222.	CHARMEUSE AND LACE TIE BACK BABYDOLL	87
25230B.	TWO TONE LACE SHELF BRA AND GARTINI 3 PC SET	61
25231.	STRETCH LACE THONG	98
25231B.	CHOPPER BAR TWO TONE LACE BABYDOLL	60
25233.	SATIN & CHOPPER BAR LACE CHEMISE	77
25235.	ALL OVER STRETCH LACE AND DENIER CHEMISE	72, 145
25236.	ALL OVER STRETCH LACE AND DENIER TEDDY	73, 144
25243.	SATIN & CHOPPER BAR LACE HIGH WAISTED CINCHER	76, 157
25244.	SATIN WITH NET OVERLAY AND CHOPPER BAR LACE SHELF BRA	76
25245.	SATIN & CHOPPER BAR LACE PANTY	76
25246.	CHOPPER BAR LACE AND MESH CHEMISE	129
25267.	STRETCH MESH AND ALL OVER LACE TEDDY	130, 131
25268.	STRETCH MESH AND ALL OVER LACE CHEMISE	130, 131
25281.	BUTTERFLY LACE AND STRETCH MESH TEDDY	126
25287.	BUTTERFLY LACE AND STRETCH MESH CHEMISE	127
25295.	BURN-OUT STRIPE STRETCH MESH CHEMISE WITH GARTERS	71
25296.	FRINGE, STRETCH LACE AND MESH GARTERED CHEMISE	75
25301.	BURN-OUT STRIPE STRETCH MESH THONG TEDDY	70
25303.	SATIN AND MESH TUXEDO GARTERED CHEMISE	16
25306.	FRINGE AND STRETCH LACE TEDDY	74
25307.	ALL OVER STRETCH LACE CHEMISE	83
25308.	ALL OVER STRETCH LACE THONG TEDDY	82
25315.	GORGEOUS LACE BABY DOLL	81, 152
25316B.	STRETCH LACE AND MESH GARTERED CHEMISE 3 PC SET	65
25317B.	STRETCH LACE AND MESH TEDDY	63
25318B.	STRETCH LACE AND STRETCH MESH GARTERED CHEMISE	62
25319B.	SATIN AND STRETCH MESH GARTERED CHEMISE 3 PC SET	68
25339.	ULTRA SEXY AND STRAPPY WIDE ELASTIC GARTERED CHEMISE	125
25340.	WILDLY SEXY STRAPPY WIDE ELASTIC 3 PIECE SET	124
25351.	MESH AND STRETCH LACE OPEN BUST GARTERED CHEMISE	117
25352.	WHIMISICAL CHOPPER BAR LACE AND NET BABY DOLL	47
25359.	DELICATE FLORAL PATTERNED LACE BABY DOLL	44, 143
25360.	DELICATE FLORAL PATTERNED LACE CHEMISE	45, 143
25362.	CHOPPER BAR LACE AND MESH GARTERED CHEMISE	46
25363.	HEAVY SATIN AND FISHNET GARTERED CHEMISE	119
25364.	CUTE AS CAN BE, OUR DOT NET GARTERED CHEMISE	48
25367.	PEARL & CHOPPER BAR LACE OPEN BUST CHEMISE	51, 146
25368.	WICKEDLY SEXY FISHNET STRAPPY TEDDY	118
25369.	OUR DOT NET 2 PIECE SET	49
25370.	ADORABLE DOT NET ROBE AND PANTY SET	50
25371.	MESH AND LACE OPEN BUST AND OPEN FRONT 2 PIECE SET	116
25372.	GORGEOUS OPEN FLORAL STRETCH LACE GARTERED CHEMISE	34
25373.	RETRO SEXY 2 PIECE SET	35
25374.	HEAVY PONTE DE ROMA GARTERED CHEMISE	121
25907.	SATIN CORSET WITH BREAK AWAY ZIPPER FRONT	30
25915.	VELVET FLOCKED SATIN & "EYELASH" LACE STRAPLESS CORSET	14
25924.	SKULLDUGGERY CORSET	26
25943.	BEAUTIFUL FLORAL TAPESTRY AND SPANDEX CORSET	24
25953.	SATIN AND SPANDEX CORSET TOP	15, 144
25981.	STRETCH TWILL AND PATENT LEATHER STRAPLESS CORSET	27
25986.	STRETCH SATIN ROCK AND ROLL REBEL CORSET	29
25991.	HOLLYWOOD BLACK TIE	22
25992.	HOLLYWOOD MELROSE LACE	19
25993.	WILD, WILD HOLLYWOOD	20
25994.	HOLLYWOOD CLUB	21
26903.	PUTTING ON THE RITZ	17
26904.	SATIN CORSET	12
26906.	BEAUTIFUL TAPESTRY CORSET	13, 151
26907B.	SATIN AND LACE CORSET 3 PC SET	56
26908B.	SATIN AND STRETCH LACE PRINCESS LINE CORSET 3 PC SET	57
26914.	LEOPARD PRINT COTTON SATEEN VEST STYLE CORSET	28
26916.	WICKEDLY SEXY OUR HEAVY SATIN AND STRAPPY CORSET	11
26917.	OUR FLOCKED, STRETCH CREPE SATIN CORSET	8
26918.	THE ULTIMATE LACE CORSET	7, 142
26919.	RETRO SATIN AND BEADING LACE ZIP FRONT CORSET	9
26920.	HEAVY PONTE DE ROMA OPEN BUST CORSET & PASTIES	120
26922.	OVERLAY SATIN & RUFFLED LACE WAIST CINCHER & PASTIES SET	122
29047.	"PEBBLE" CHARMEUSE, STRAPLESS, CORSET	31, 152
29092.	FABULOUS SATIN AND CONTRAST LACE ZIPPER FRONT CORSET	5
29093.	STUNNING CREPE, STRETCH SATIN CORSET	4
29094.	DYNAMIC SATIN AND CONTRAST EYELASH LACE CORSET	3
29095.	TAPESTRY & RUFFLED LACE WAIST CINCHER & PASTIES SET	123
29096.	EXQUISITE LACE OVER SATIN HOUR GLASS CORSET	10
29480.	STRETCH LACE AND MESH CHEMISE	69
30107.	PRINTED BURNOUT SILK CHEMISE	90

31002 . . .	SOFT AND FLUFFY LUXURIOUS LEOPARD PRINT ROBE	132, 238
90026 . . .	LACE TOP THIGH HIGH	161

INTIMATE ATTITUDES

31002 . . .	SOFT AND FLUFFY LUXURIOUS LEOPARD PRINT ROBE	132, 238
X10	SCALLOPED EMBROIDERY CROTCHLESS PANTY	243
X20	CHARMEUSE AND MESH BIG BOW THONG	243
X37	SHEER TRICOT AND LACE OPEN FRONT PANTY	243
X42	STRETCH LACE OPEN FRONT PANTY	243
X47	STRETCH LACE OPEN FRONT BOY SHORT	243
X51	LACE OPEN FRONT PANTY	243
X53	STRETCH KNIT OPEN FRONT BOY SHORT	243
X54	LACE OPEN FRONT PANTY	243
X55	STRETCH LACE OPEN FRONT THONG PANTY	243
X144 . . .	CHOPPER BAR AND LACE STRETCH MESH THONG	243
X331 . . .	SCALLOPED EMBROIDERY SHELF BRA	240
X333 . . .	HOLLYWOOD PUSH UP BRA	178-179, 239
X324 . . .	CHOPPER BAR SHELF BRA	240
X622 . . .	SCALLOPED EMBROIDERY GARTERBELT	242
X623 . . .	STRETCH SATIN AND BLACK LACE WAIST CINCHER	242
X671 . . .	CHOPPER BAR LACE AND SPANDEX GARTERBELT	242
X2497 . .	STRETCH LACE AND 15 DENIER "OPEN BUST" TEDDY	236
XX2497 .	STRETCH LACE AND 15 DENIER "OPEN BUST" TEDDY	236
X3020 . .	CHARMEUSE CHEMISE	235
XX3020 .	CHARMEUSE CHEMISE	235
X3175 . .	SCALLOPED EMBROIDERY AND SHEER NET BABY DOLL	218
X3202 . .	KNIT SHIRRED OFF THE SHOULDER MINI DRESS	239
X3243 . .	ANIMAL KNIT CHEMISE	212
X3244 . .	ANIMAL KNIT LONG GOWN	212
X3250 . .	SOFT AND SUPPLE, FEELS SO GOOD, KNIT CHEMISE	210
X3251 . .	SUPER SOFT, FEEL GOOD, KNIT BABY DOLL	211
X3252 . .	SUPER SOFT, FEEL GOOD KNIT BALLERINA GOWN	208
X3253 . .	RAYON/SPANDEX KNIT CHEMISE	209
X3256 . .	SOFT, SUPPLE AND SEXY, OUR RAYON JERSEY KNIT CHEMISE	193
X3257 . .	RAYON JERSEY KNIT SLEEPSTOCK	194
X3258 . .	RAYON JERSEY KNIT BALLERINA GOWN	192
X3259 . .	CHARMEUSE AND STRETCH LACE CHEMISE	207
X3260 . .	STRETCH LACE AND PEARL BABY DOLL	201
X3262 . .	FIGURE FLATTERING STRETCH LACE GARTERED CHEMISE	203
X3394 . .	LACE AND NET OPEN TIP BABY DOLL	237
X3489 . .	2 PC LONG GOWN PEIGNOIR SET	233
XX3489 .	2 PC LONG GOWN PEIGNOIR SET	233
X3585 . .	HEAVENLY STRETCH LACE AND SUPPLE TRICOT LONG GOWN	230
XX3585 .	HEAVENLY STRETCH LACE AND SUPPLE TRICOT LONG GOWN	230
X3587 . .	LONG TRICOT ROBE	230
XX3587 .	LONG TRICOT ROBE	230
X3595 . .	BEAUTIFUL 3 PC BABY DOLL PEIGNOIR SET	231
XX3595 .	BEAUTIFUL 3 PC BABY DOLL PEIGNOIR SET	231
X3835 . .	ADORABLE TRICOT AND LACE 3 PC BABY DOLL PEIGNOIR SET	232
XX3835 .	ADORABLE TRICOT AND LACE 3 PC BABY DOLL PEIGNOIR SET	232
X3900 . .	SATIN AND LACE OPEN BUST, CROTCHLESS TEDDY	236
XX3900 .	SATIN AND LACE OPEN BUST, CROTCHLESS TEDDY	236
X5075 . .	SHEER STRETCH NYLON STOCKINGS	241
XX5075 .	SHEER STRETCH NYLON STOCKINGS	241
X5077 . .	NEW AND IMPROVED SHEER STRETCH NYLON STOCKINGS	241
X5079 . .	SHEER STRETCH NYLON SUSPENDER PANTY HOSE	241
X6618 . .	SILKY SHEER SILICONE GRIPPER STAY-UP LACE TOP STOCKINGS	241
X8465 . .	LUXURIOUS CHARMEUSE KIMONO	235
XX8465 .	LUXURIOUS CHARMEUSE KIMONO	235
X9001 . .	STUNNING FLORAL TAPESTRY STRAPLESS CORSET	185
XX9001 .	STUNNING FLORAL TAPESTRY STRAPLESS CORSET	185
X9393 . .	SATIN TAPESTRY FLOWERED JACQUARD LONG-LINE BUSTIER	176
XX9393 .	SATIN TAPESTRY FLOWERED JACQUARD LONG-LINE BUSTIER	176
X9517 . .	INCREDIBLY VERSATILE, OUR LACE OVERLAY SATIN CORSET	169
X20015 .	CHARMEUSE AND DYED-TO-MATCH LACE CHEMISE	229
XX20015 .	CHARMEUSE AND DYED-TO-MATCH LACE CHEMISE	229
X20016 .	CHARMEUSE AND DYED-TO-MATCH LACE BABY DOLL	227
X20080 .	BEAUTIFUL STRETCH LACE AND SHEER NET BABY DOLL	234
XX20080 .	BEAUTIFUL STRETCH LACE AND SHEER NET BABY DOLL	234
X20145 .	STRETCH LACE THONG PANTY	243
X20146 .	STRETCH LACE GARTERBELT	242
X20295 .	STRETCH KNIT AND LACE TRIM CHEMISE	234
XX20295 .	STRETCH KNIT AND LACE TRIM CHEMISE	234
X20300 .	CHARMEUSE AND LACE LONG GOWN	228
X20365 .	CHARMEUSE CHEMISE	221
X20410 .	LACE SHELF BRA	240

X20411 . .	LACE OPEN FRONT PANTY	243
X20412 . .	LACE GARTER BELT	242
X20477 . .	STRETCH LACE AND CHIFFON HALTER BABYDOLL	225
XX20477 .	STRETCH LACE AND CHIFFON HALTER BABYDOLL	225
X20478 . .	STRETCH LACE AND CHIFFON CHEMISE	224
X20503 . .	CHARMEUSE AND NET OVERLAY BABYDOLL	223
X20504 . .	CHARMEUSE AND NET OVERLAY CHEMISE	222
X20514 . .	CHARMEUSE AND DYE TO MATCH LACE BABYDOLL	220
X20533 . .	TWO TONE EMBROIDERY AND CHARMEUSE CHEMISE	215
X20559 . .	CHARMEUSE, LACE AND CHIFFON, LONG ROBE	198
X20562 . .	CAPTIVATING BEAUTIFUL CHARMEUSE AND TULIP LACE CHEMISE	196
X20563 . .	FAIRYTALE PRINCESS-LIKE CHIFFON AND TULIP LACE BABY DOLL	195
X20565 . .	CHARMEUSE AND CUT-OUT LACE CHEMISE	199
X20567 . .	GORGEOUS CHARMEUSE AND CUT-OUT LACE ROBE	198
X20573 . .	CHARMEUSE AND TULIP LACE BABY DOLL	197
X25106 . .	TUXEDO CHARMEUSE BABYDOLL	206
X25214 . .	STRETCH LACE CHEMISE	216
X25217 . .	STRETCH LACE OPEN FRONT PANTY	216
X25233 . .	SATIN AND CHOPPER BAR LACE CHEMISE	188
X25235 . .	ALL OVER STRETCH LACE AND DENIER CHEMISE	217
X25287 . .	BUTTERFLY LACE AND STRETCH MESH CHEMISE	219
X25295 . .	BURN-OUT STRIPE STRETCH MESH CHEMISE WITH GARTERS	213
X25303 . .	SATIN AND MESH TUXEDO GARTERED CHEMISE	189
X25307 . .	ALL OVER STRETCH LACE CHEMISE	214
X25351 . .	STRETCH MESH & STRETCH LACE OPEN BUST CHEMISE	237
X25359 . .	SENSUAL OPEN DELICATE FLORAL PATTERNED LACE BABY DOLL	190
X25360 . .	DELICATE FLORAL PATTERNED LACE CHEMISE	191
X25362 . .	CHOPPER BAR LACE AND MESH GARTERED CHEMISE	204
X25363 . .	HEAVY SATIN AND FISHNET GARTERED CHEMISE	202
X25367 . .	PEARL & CHOPPER BAR LACE OPEN BUST CHEMISE	200
X25372 . .	GORGEOUS OPEN FLORAL STRETCH LACE GARTERED CHEMISE	205
X25907 . .	SATIN CORSET WITH BREAK AWAY ZIPPER FRONT	182
XX25907 .	SATIN CORSET WITH BREAK AWAY ZIPPER FRONT	182
X25924 . .	SKULLDUGGERY CORSET	180
XX25924 .	SKULLDUGGERY CORSET	180
X25943 . .	BEAUTIFUL FLORAL TAPESTRY AND SPANDEX CORSET	183
XX25943 .	BEAUTIFUL FLORAL TAPESTRY AND SPANDEX CORSET	183
X25953 . .	SATIN AND SPANDEX CORSET TOP	186
X25981 . .	STRETCH TWILL AND PATENT LEATHER STRAPLESS CORSET	181
X25993 . .	WILD, WILD HOLLYWOOD	178
X25994 . .	HOLLYWOOD CLUB RED	179
X26904 . .	SATIN CORSET	187
X26906 . .	BEAUTIFUL TAPESTRY CORSET	177
X26914 . .	LEOPARD PRINT COTTON SATEEN VEST STYLE CORSET	172
X26916 . .	WICKEDLY SEXY OUR HEAVY SATIN AND STRAPPY CORSET	173
X26917 . .	FLOCKED, STRETCH CREPE SATIN CORSET	175
X26918 . .	THE ULTIMATE LACE CORSET	167
X26919 . .	RETRO SATIN AND BEADING LACE ZIP FRONT CORSET	174
X29047 . .	"PEBBLE" CHARMEUSE STRAPLESS, CORSET	184
X29092 . .	SATIN AND CONTRAST LACE ZIPPER FRONT CORSET	168
X29093 . .	STUNNING CREPE, STRETCH SATIN CORSET	166
X29094 . .	DYNAMIC SATIN AND CONTRAST EYELASH LACE CORSET	172
X29096 . .	EXQUISITE LACE OVER SATIN HOUR GLASS CORSET	170
X30107 . .	PRINTED BURNOUT SILK CHEMISE	226
X90026 . .	LACE TOP THIGH HIGH	241

GYZ

403	SPANDEX THONG	248
412	FAUX FUR ELEPHANT POUCH	248
423	SLINKY KNIT COCK RING THONG	248
526	SEAMLESS BRIEF	244
527	NEW AND IMPROVED SEAMLESS FITTED BOXER	244
540	CHARMEUSE BOXER	244, 245
557	VINYL MASOCHIST ROOSTER POUCH	248
558	SNAKE POUCH	248
559	WOODY THE WOOD PECKER POUCH	248
562	DEVIL POUCH	248
569	SATIN AND MESH HEART SHAPED THONG	248
570	SHEER NYLON BOXER SHORTS	248
20059 . .	SOFT CHARMEUSE BOXERS	244
20061 . .	ELEGANT TWO-TONE CHARMEUSE UNI-SEX ROBE	245
30130 . .	SOFT KNIT TANK TOP	246
30131 . .	SOFT KNIT MEN'S FITTED BOXER	246, 247
30132 . .	SOFT KNIT LONG ROBE	247
30133 . .	SOFT KNIT LONG SLEEVE TOP	247
30134 . .	SOFT KNIT MEN'S LOUNGE PANTS	246, 247

29094

DYNAMIC SATIN
AND CONTRAST
EYELASH LACE
CORSET

WITH SWEETHEART NECKLINE,
SLIMMING PRINCESS LINE
BONING, HOOK AND EYE SIDE
CLOSURE AND WAIST SLIMMING,
CLEAVAGE ENHANCING LACE UP
BACK. COMES WITH
ADJUSTABLE/DETACHABLE
GARTERS AND G-STRING.
COLORS: TEAL/BLACK,
ROSE/BLACK. SIZES: 32-34-
36-38. SHOWN WITH No.
90026 STOCKINGS. ALSO
AVAILABLE IN PLUS SIZES



29093

STUNNING CREPE,
STRETCH SATIN
CORSET

WITH BEAUTIFUL CONTRAST LACE
TRIM ALONG THE TOP AND BOTTOM
OF OUR PRINCESS LINE CORSET
WITH HOOK AND EYE FRONT
CLOSURE, MULTI-BONED SLIMMING
LINES AND A STRETCH SPANDEX
BACK FOR EASY FIT AND COMFORT.
COMES WITH DETACHABLE AND
REMOVABLE GARTERS AND G-STRING.
COLORS: PEACOCK BLUE/BLACK,
WINTER BERRY/BLACK. SIZES: 32-
34-36-38. SHOWN WITH NO.
90026 STOCKINGS. ALSO
AVAILABLE IN PLUS SIZES.





FABULOUS SATIN AND CONTRAST LACE ZIPPER FRONT CORSET

WITH FIGURE FLATTERING FOAM PADDED PRINCESS LINE DESIGN WITH ZIP FRONT CLOSURE, SLIMMING BONING AND SPANDEX BACK FOR EASY FIT AND COMFORT. COMES WITH DETACHABLE/REMOVABLE GARTERS AND G-STRING. COLORS: CONSTELLATION BLUE/BLACK, FLAMING CORAL/BLACK. SIZES: 32-34-36-38. SHOWN WITH No.90026 STOCKINGS. ALSO AVAILABLE IN PLUS SIZES.

29092



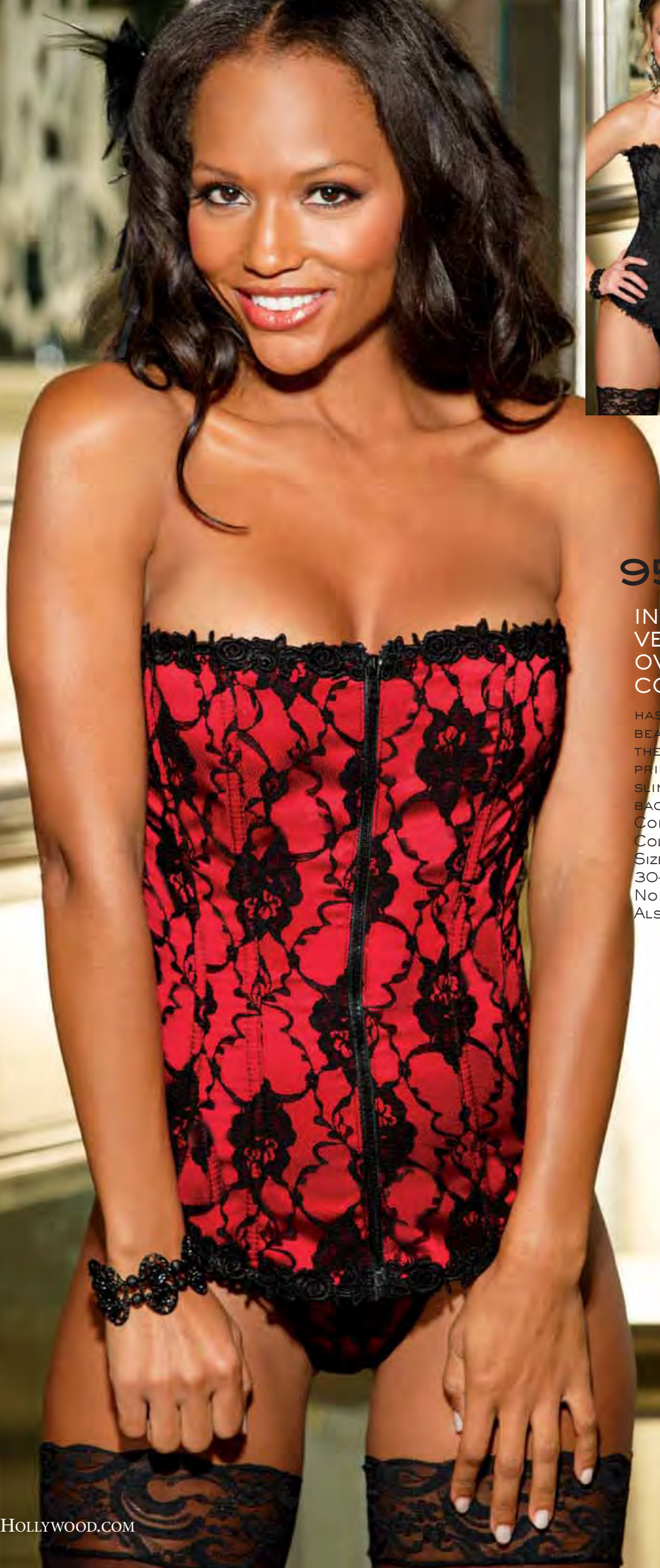

9517

INCREDIBLY
VERSATILE, OUR LACE
OVERLAY SATIN
CORSET

HAS A ZIPPER FRONT CLOSURE,
BEAUTIFUL VENICE TRIM ADORNING
THE TOP AND BOTTOM OF OUR
PRINCESS LINE DESIGN WITH
SLIMMING BONING AND A SPANDEX
BACK FOR EASY FIT AND COMFORT.
COMES WITH A MATCHING G-STRING.
COLORS: BLACK/BLACK, RED/BLACK.
SIZES:

30-32-34-36-38, SHOWN WITH
No. 6618 STAY UP STOCKINGS.
ALSO AVAILABLE IN PLUS SIZES.

26918

THE ULTIMATE LACE CORSET

OUR STUNNING re-EMBROIDERED LACE IS LINED WITH HEAVY SATIN AND ELEGANTLY TRIMMED WITH FLORAL PATTERNED VENICE ON TOP AND BOTTOM OF OUR SWEETHEART NECKLINE DESIGN WITH SLIMMING BONING, HOOK AND EYE SIDE CLOSURE AND WAIST SLIMMING AND CLEAVAGE ENHANCING LACE UP BACK. COMES WITH DETACHABLE AND REMOVABLE GARTERS AND G-STRING. COLORS: BLACK, WHITE. SIZES: 32-34-36-38. SHOWN WITH No.90026 STOCKINGS. ALSO AVAILABLE IN PLUS SIZES.



LITTLE RED CORSET

FLIRTY AND FUN, OUR FLOCKED, STRETCH CREPE SATIN CORSET

OFFERS A STYLISH DESIGN WITH BUILT UP SHOULDER STRAPS, BLACK LOOP BRAID ADORNING THE TOP AND BOTTOM OF OUR PRINCESS LINE DESIGN WITH ZIPPER FRONT CLOSURE AND SLIMMING BONING. WAIST CINCHING LACE UP BACK IS COMPLIMENTED WITH A BEAUTIFUL BLACK SATIN TIE THAT CAN BE TIED IN FRONT OR BACK! COMES WITH DETACHABLE/REMOVABLE GARTERS AND G-STRING. COLORS: JADE/BLACK, RED/BLACK. SIZES: 32-34-36-38. SHOWN WITH No.90026 STOCKINGS. ALSO AVAILABLE IN PLUS SIZES.

26917

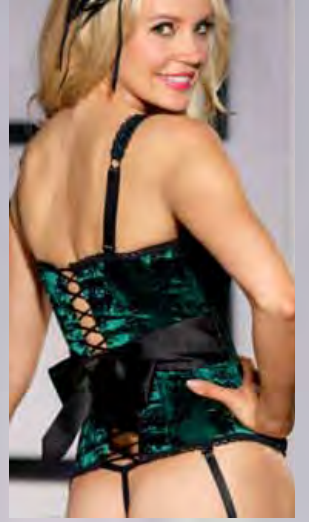



26919

RETRO LOOK NEVER
LOOKED SO SEXY.
OUR SATIN AND BEADING
LACE ZIP FRONT CORSET

OFFERS A SLIMMING LACE DESIGN ON OUR
SWEET HEART PLUNGE DESIGN
COMPLIMENTED WITH A ZIPPER FRONT
CLOSURE, SLIMMING BONING, WAIST
CINCHING AND CLEAVAGE ENHANCING
LACE UP BACK. COMES WITH
DETACHABLE/REMOVABLE GARTERS AND
G-STRING. COLORS: RED/BLACK,
TEAL/BLACK. SIZES: 32-34-36-38.
SHOWN WITH No. 90026 STOCKINGS.
ALSO AVAILABLE IN PLUS SIZES.



29096

EXQUISITE LACE OVER SATIN HOUR GLASS CORSET

OUR GORGEOUS LACE PANEL OVERLAY IS SHAPED INTO THE HOUR GLASS SHAPE THAT EVERY WOMAN DESIRES! PRINCESS LINE BONING WITH A SWEET HEART NECKLINE HAS A HOOK AND EYE FRONT CLOSURE AND A STRETCH SPANDEX BACK FOR EASY FIT AND GREATER COMFORT. COMES WITH DETACHABLE/REMOVABLE GARTERS AND G-STRING. COLORS: PINK/BLACK, RED/BLACK. SIZES: 32-34-36-38. SHOWN WITH No.90026 STOCKINGS. ALSO AVAILABLE IN PLUS SIZES.





26916

WICKEDLY SEXY OUR
HEAVY SATIN AND
STRAPPY CORSET

WILL MAKE EVERYONE TAKE NOTICE. FULLY LINED, PRINCESS LINE STYLING WITH MULTIPLE ELASTICIZED STRAPS THAT RUN FROM THE TOP OF THE BODICE TO COLLAR. SLIMMING BONING ALL AROUND WITH HOOK AND EYE SIDE CLOSURE AND WAIST SLIMMING LACE UP BACK. COMES WITH ADJUSTABLE/DETACHABLE GARTERS AND G-STRING. COLOR: BLACK. SIZES: 32-34-36-38. SHOWN WITH NO. 90026 STOCKINGS. ALSO AVAILABLE IN PLUS SIZES.



26904

SATIN CORSET

WITH CONTRASTING STRIPPING AND ZIPPER FRONT. SLIMMING CORSET HAS FLATTERING, SLIMMING LINES, WHILE THE BONING KEEPS EVERYTHING IN PLACE. LACE UP BACK PROVIDES A CUSTOM FIT AND COMES WITH REMOVABLE, ADJUSTABLE GARTERS AND G-STRING. COLORS: CERISE/BLACK, TURQUOISE/BLACK SIZES: 32-34-36-38. SHOWN WITH No. 90026 STOCKINGS.



26906

BEAUTIFUL TAPESTRY CORSET

WITH DELICATE VENICE TRIM THAT CURVES WITH YOUR CURVES. THE FRONT OF THE CORSET OFFERS SLIMMING BONING WITH A SLIGHTLY PADDED LINING TO HIDE ALL FLAWS AND PROVIDE A SMOOTH LOOK. LACE UP BACK TIGHTENS UP TO GIVE A CUSTOM FIT AND SLIMMER WAIST. COMES WITH REMOVABLE, ADJUSTABLE GARTERS AND G-STRING. COLORS: NAVY, IVORY. SIZES: 32-34-36-38. SHOWN WITH No. 90026 STOCKINGS. ALSO AVAILABLE IN PLUS SIZES.



VELVET FLOCKED
SATIN AND "EYELASH
LACE STRAPLESS
CORSET

WITH RIBBON TRIMMED SHEER RUFFLE,
AND LACE UP RIBBON BACK, WITH
HOOK & EYE SIDE CLOSURE. COMES
WITH REMOVABLE AND ADJUSTABLE
GARTERS AND G-STRING. COLORS:
WHITE/BLACK, EMERALD/BLACK,
LIGHT PINK/BLACK, RED/BLACK.
SIZES: 32-34-36-38. SHOWN WITH
No. 90026 STOCKINGS AND
No. 219 GLOVES. ALSO AVAILABLE IN
PLUS SIZES.

25915





25953

SATIN AND SPANDEX CORSET TOP

WITH A SEXY ZIPPER FRONT,
PRETTY VENICE TRIM AT TOP AND
BOTTOM AND A FORM FITTING,
COMFORTABLE SPANDEX BACK.
COLORS: PURPLE/BLACK, BLACK,
RED/BLACK, WHITE. SIZES: 32-
34-36-38. SHOWN WITH
NO. 6618 STOCKINGS. (G-STRING
FOR PHOTOGRAPHY ONLY.) ALSO
AVAILABLE IN PLUS SIZES.

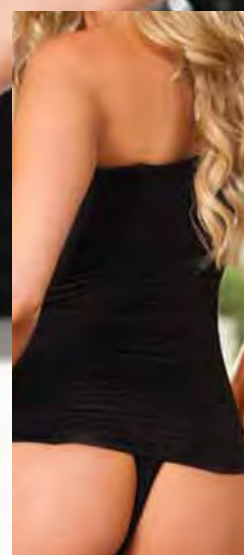

NIPPED AND TUX

SATIN AND MESH TUXEDO GARTERED CHEMISE

OUR FESTIVE CHEMISE GIVES A SEXY TWIST TO THE TRADITIONAL TUX! UNDERWIRED CUPS, SHIRRED MESH SIDES, EMBELLISHED WITH RHINESTONE BUTTONS AND BOWS ALSO OFFERS ADJUSTABLE STRAPS AND GARTERS, HOOK AND EYE BACK CLOSURE AND COMES WITH A G-STRING. COLOR: BLACK/WHITE. SIZES: S-M-L-XL. SHOWN WITH No. 90026 STOCKINGS ALSO AVAILABLE IN PLUS SIZES. (HAT AND CANE NOT FOR SALE.)

25303



PUTTING ON THE RITZ

IN OUR TUXEDO CORSET WITH ALLURING DÉCOLLETAGE, RHINESTONE BUTTONS, HOOK AND EYE SIDE CLOSURE WITH WAIST SLIMMING AND CLEAVAGE ENHANCING LACE UP BACK. COMES WITH REMOVABLE AND ADJUSTABLE GARTERS AND A G-STRING. COLORS: BLACK/WHITE SIZES: 32-34-36-38. SHOWN WITH No. 90026 STOCKINGS. (HAT AND CANE NOT FOR SALE.)

26903





HOLLYWOOD
PUSH UP BRA –
ADDS 2 CUPS SIZES

Hollywood Push Up Bra

(Buy it on its own)

SMOOTH, MICRO FIBER SPANDEX IS COMPLETELY SEAMLESS AND INVISIBLE UNDER CLOTHES. UNDER WIRED CUPS, ADJUSTABLE STRAPS AND BACK CLOSURE. HAS SNAPS AT BRA STRAP THAT CONNECT TO THE CORSET, AND ARE DISCREETLY HIDDEN BY A SATIN BOW WHEN WORN ALONE. COLOR: BLACK. SIZES: OUR EXTRA PADDED CUP FITS AN A-C CUP AND MAKES AN A CUP INTO A C, A B CUP INTO A D, AND A C CUP INTO A DD CUP. 32-34-36-38. ALSO AVAILABLE IN PLUS SIZES.

333



HOLLYWOOD
corset

by Shirley

25992

HOLLYWOOD
MELROSE LACE

SATIN AND EYELASH LACE
CORSET SET HAS SLIMMING
BONING, HOOK-AND-EYE
SIDE OPENING AND LACE-
UP BACK, WITH "MODESTY"
PANEL TO HIDE BRA BACK.
COLORS: IVORY/BLACK,
RED/BLACK. SHOWN WITH
90026 STOCKINGS.
SIZES: 32-34-36-38

INCLUDES HOLLYWOOD
PUSH UP BRA NO.333!



BEFORE
[WITHOUT included BRA]



AFTER
[WITH included BRA]

WATCH
THE VIDEO



PUSH UP CORSET ADDS 2 CUP SIZES!

PRICED To SELL
ON THE
PUSH UP BRA & CORSET SET

**INSTANT
CLEAVAGE!**



BEFORE
[WITHOUT included BRA]



AFTER
[WITH included BRA]



**INCLUDES HOLLYWOOD
PUSH UP BRA NO.333!**

25993
**WILD, WILD
HOLLYWOOD**

LEOPARD-PRINT COTTON
SATEEN CORSET SET
HAS SLIMMING BONING,
HOOK-AND-EYE SIDE
OPENING AND LACE-UP
BACK, WITH "MODESTY"
PANEL TO HIDE BRA
BACK. COLORS:
LEOPARD/BLACK, SKULL
PRINT. SHOWN WITH
90026 STOCKINGS.
SIZES: 32-34-36-38





HOLLYWOOD
corset

by Shirley

INSTANT
CLEAVAGE!

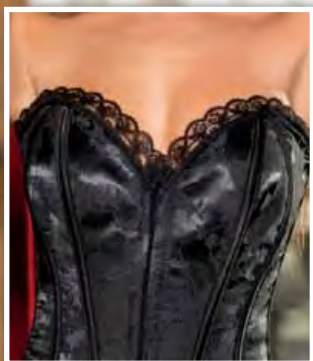

BEFORE

[WITHOUT included BRA]

AFTER

[WITH included BRA]

ADDS 2
FULL CUP SIZES!



INCLUDES HOLLYWOOD
PUSH UP BRA NO.333!

25994

HOLLYWOOD CLUB

TAPESTRY AND LACE CORSET SET
HAS SLIMMING BONING, HOOK-AND-
EYE FRONT AND LACE-UP BACK,
WITH "MODESTY" PANEL TO HIDE
BRA BACK. COLORS: BLACK,
RED/BLACK. SHOWN WITH 90026
STOCKINGS. SIZES: 32-34-36-38

WATCH
THE VIDEO



PUSH UP CORSET ADDS 2 CUP SIZES!

HOLLYWOOD
PUSH UP BRA –
ADDS 2 CUPS SIZES



HOLLYWOOD
corset
by Shirley

INSTANT
CLEAVAGE!



BEFORE
[WITHOUT included BRA]



INCLUDES
HOLLYWOOD
PUSH UP
BRA NO.333!



AFTER

[WITH included BRA]

ADDS 2 FULL CUP SIZES!



25991
HOLLYWOOD
BLACK TIE

SATIN AND SPANDEX
CORSET SET HAS
SLIMMING BONING,
HOOK-AND-EYE
FRONT AND LACE-UP
BACK, WITH
"MODESTY" PANEL
TO HIDE BRA BACK.
COLORS: ROYAL,
BLACK. SHOWN WITH
No. 90026
STOCKINGS. SIZES:
32-34-36-38

PUSH UP CORSET ADDS 2 CUP SIZES!

9001 STUNNING FLORAL TAPESTRY STRAPLESS CORSET

WITH GORGEOUS VENICE TRIM, HOOK & EYE FRONT, WAIST CINCHING LACE-UP BACK, REMOVABLE, ADJUSTABLE GARTERS. COMES WITH THONG PANTY. COLORS: ANTIQUE WHITE, BLACK, RED, EMERALD. SIZES: 32-34-36-38. SHOWN WITH No. 90026 STOCKINGS, No. 219 GLOVES. PLUS SIZES ALSO, X9001: 38-40-42-44; AND XX9001: 46-48-50.



BEAUTIFUL FLORAL
TAPESTRY AND
SPANDEX CORSET

TO HOLD AND MOLD WITH YOUR BODY. CORSET HAS BUILT UP STRAPS THAT OFFER BACK STRAP ADJUSTMENT, HOOK & EYE FRONT CLOSURE, ADJUSTABLE LACE UP BACK. COMES WITH REMOVABLE GARTERS AND G-STRING. COLORS: EMERALD/BLACK, PEWTER/BLACK, BLACK/BLACK, ROYAL/BLACK, RED/BLACK. SIZES: 32-34-36-38. SHOWN WITH No. 90026 STOCKINGS AND No. 219 GLOVES. ALSO AVAILABLE IN PLUS SIZES.

25943





9393

**SATIN TAPESTRY
FLOWERED
JACQUARD
LONG-LINE
BUSTIER**

WITH LIGHTLY PADDED
UNDERWIRE CUPS, HOOK & EYE
FRONT, BODY CONTROLLING
SIDE, FRONT, AND BACK
BONING, PLUS A WAIST
CINCHING LACE-UP BACK AND
ADJUSTABLE GARTERS.
COMES WITH MATCHING
G-STRING. COLORS: PURPLE,
EMERALD, BLACK, IVORY, RED,
ROYAL. SIZES: 32-34-36-38.
SHOWN WITH No. 90026
STOCKINGS, No. 219 GLOVES.
PLUS SIZES ALSO:
x9393: 38-40-42-44 AND
xx9393: 46-48-50.

SKULLDUGGERY CORSET

WITH SLIMMING BONING, METAL ZIPPER FRONT, LACE UP RIBBON BACK, ADJUSTABLE REMOVABLE GARTERS. COMES WITH G-STRING. COLORS: BLACK/IVORY, IVORY/BLACK. SIZES: 32-34-36-38. SHOWN WITH No. 90026 STOCKINGS. ALSO AVAILABLE IN PLUS SIZES.

25924





25981

STRETCH TWILL AND PATENT LEATHER STRAPLESS CORSET

WITH BUCKLES, FLATTERING
PRINCESS LINE STYLING, RACY
SLIMMING BONING, LACE UP BACK
AND SIDE PANELS, AND ZIP UP
FRONT. COMES WITH G-STRING.
COLOR: RED/BLACK, BLACK.
SIZES: 32-34-36-38. SHOWN
WITH NO. 90026 STOCKINGS.
ALSO AVAILABLE IN PLUS SIZES.
GLOVES NOT FOR SALE.



26914

SMASHING LEOPARD
PRINT COTTON
SATEEN VEST STYLE
CORSET

WITH SEXY DECOLLATGE, HOOK AND
EYE FRONT OPENING, SLIMMING
BONING, BUILT IN LAPELS AND A
HIGH BACK WITH WAIST SLIMMING
LACE UP TIES. COMES WITH
REMOVABLE/ADJUSTABLE GARTERS
AND G-STRING. COLOR: LEOPARD.
SIZES: 32-34-36-38. SHOWN
WITH NO. 5027 STOCKINGS.
ALSO AVAILABLE IN PLUS SIZES.



STRETCH SATIN ROCK AND ROLL REBEL CORSET

HAS SLIMMING SATIN BODY WITH STRIKING COLLAR, FUNCTIONING ZIPPER, HIDDEN HOOK AND EYE FRONT, AND SEXY LACE-UP BACK. COMES WITH REMOVABLE ADJUSTABLE GARTERS AND A G-STRING. COLOR: BLACK. SIZES: 32-34-36-38. SHOWN WITH No. 90026 STOCKINGS. GLOVES NOT FOR SALE.

25986



SATIN CORSET WITH
BREAK AWAY ZIPPER FRONT

WITH SLIMMING BONING, LACE UP BACK WITH
STRONG CORDING LACERS AND COMES WITH
REMOVABLE, ADJUSTABLE GARTERS AND
G-STRING. COLORS: BLACK, HOT PINK,
EMERALD, RED. SIZES: 32-34-36-38.
SHOWN WITH NO. 90026 STOCKINGS. ALSO
AVAILABLE IN PLUS SIZES.

25907





29047

"PEBBLE" CHARMEUSE STRAPLESS CORSET

BE THE HOLLYWOOD IT GIRL IN YOUR OWN TINSELTOWN FANTASY WHEN YOU WEAR OUR FABULOUS FITTING AND BRILLIANT CORSET, WITH HOOK & EYE SIDE OPENING, WAIST SLIMMING LACE UP BACK, AND REMOVABLE GARTERS. COMES WITH MATCHING G-STRING. COLORS: PEACOCK, WHITE, BLACK. SIZES: 32-34-36-38. SHOWN WITH No. 90026, No. 5027 STOCKINGS. ALSO AVAILABLE IN PLUS SIZES.

SUPER SEXY,
STRETCH LACE
THONG TEDDY

WITH CONTRASTING LOOP
ELASTIC TRIM, HALTER NECK
WITH ADJUSTABLE CLOSURE,
STYLISH, WIDE RIBBON TO TIE
A BEAUTIFUL BOW IN FRONT
OR BACK!!! COLORS: GREEN
TOPAZ, PEACH PAPAYA.
SIZES: S-M-L-XL.

2132



3262

FIGURE FLATTERING
STRETCH LACE
GARTERED CHEMISE

WITH CONTRASTING BLACK LOOP
ELASTIC TRIM, HALTER NECK WITH
ADJUSTABLE CLOSURE, WIDE
RIBBON TO TIE A BEAUTIFUL BOW IN
FRONT OR EVEN TO THE SEXY OPEN
BACK. COMES WITH ADJUSTABLE
GARTERS AND G-STRING. COLORS:
GREEN TOPAZ, PEACH PAPAYA.
SIZES: S-M-L-XL. SHOWN WITH NO.
90026 STOCKINGS. ALSO
AVAILABLE IN PLUS SIZES.



HIGH DRAMA

25372

BE FLIRTATIOUS AND SEXY AT THE SAME TIME! OUR GORGEOUS OPEN FLORAL STRETCH LACE GARTERED CHEMISE

HAS A CLEAVAGE ENHANCING NECKLINE WITH HALTER NECK CLOSURE, AND A FLIRTY SHEER RUFFLE TRIM. HOOK AND EYE BACK CLOSURE ALONG WITH A SEXY OPEN LACE UP BACK MAKES THIS OUTFIT A MUST HAVE. COMES WITH ADJUSTABLE GARTERS AND G-STRING. COLORS: BLACK, ROYAL. SIZES: S-M-L-XL. SHOWN WITH NO. 5027 AND NO. 90026 STOCKINGS. ALSO AVAILABLE IN PLUS SIZES.



RETRO SEXY 2 PIECE SET

OUR BEAUTIFUL OPEN
PATTERNED STRETCH LACE
SET INCLUDES A CROP
TOP WITH TIE FRONT
CLOSURE AND A HIGH
WAISTED PANTY WITH SEXY
RIBBON LACE UP SIDES,
SUPPORTIVE ELASTIC
WAISTBAND AND A NOT SO
RETRO BRAZILIAN STYLE
BACK. COLORS: BLACK,
ROYAL. SIZES: S-M-L-XL.

25373



2130

SEXY AND FUN, OUR
STRETCH CHARMEUSE
AND STRETCH LACE
THONG TEDDY

OFFERS A BANDEAUX STYLE STRETCH LACE
BODICE WITH RIBBON HALTER NECK TIE
CLOSURE AND AN OUTRAGEOUSLY SEXY
LACE UP BACK. COLORS: AQUA/BLACK,
CORAL/BLACK. SIZES: S-M-L-XL.



ADORABLE STRETCH
CHARMEUSE AND
STRETCH LACE
CHEMISE

WITH BANDEAUX STYLE STRETCH
LACE BODICE WITH RIBBON TIE
HALTER NECK CLOSURE, SEXY YET
FUNCTIONAL FORM FITTING LACE UP
BACK. COMES WITH MATCHING G-
STRING. COLORS: AQUA/BLACK,
CORAL/BLACK. SIZES: S-M-L-XL.
ALSO AVAILABLE IN PLUS SIZES.

3259



SOFT, SUPPLE AND
SEXY, OUR RAYON
JERSEY KNIT
CHEMISE

HAS A SHEER AND FLIRTATIOUS TOP
BODICE AND HEMLINE WITH DYED TO
MATCH LACE TRIM AND A CRISS-
CROSS TIE, ADJUSTABLE, OPEN
BACK. COMES WITH G-STRING.
COLORS: BLACK, MAGENTA,
SAPPHIRE. SIZES: S-M-L-XL.
ALSO AVAILABLE IN PLUS SIZES.

3256





3258

SO COMFORTABLE YET SO SEXY!
OUR RAYON JERSEY KNIT
BALLERINA GOWN

HAS AN ALLURING SHEER NET NECKLINE AS WELL AS A
SHEER NET UNEVEN HEMLINE. DYED TO MATCH LACE
GRACES THE BODICE AND HEM WHILE THE BACK OFFERS A
SEXY, OPEN BACK. COLORS: BLACK, MAGENTA, SAPPHIRE.
SIZES: S-M-L-XL. ALSO AVAILABLE IN PLUS SIZES.



3257

SLEEPSHIRTS HAVE
NEVER BEEN SO SEXY!
OUR RAYON JERSEY
KNIT SLEEPSHIRT

IS SO VERSATILE THAT YOU CAN WEAR
IT WITH THE DEEP "V" IN THE FRONT
OR BACK!!! SHEER NET AND DYED TO
MATCH LACE ADORN THE TOP AND
SEXY HANDKERCHIEF HEMLINE.
EXPOSED SHOULDERS BEG TO BE
CARESSED AND KISSED. COMES WITH
MATCHING G-STRING. COLORS: BLACK,
MAGENTA, SAPPHIRE. SIZES: S-M-L-
XL. ALSO AVAILABLE IN PLUS SIZES.





ROMANTICALLY
INSPIRED
CHARMEUSE
AND TULIP LACE
BABY DOLL

HAS CHIFFON LINED CUPS WITH A SHEER LACE UNDER BUST LEADING TO AN EXPOSED, SEXY OPEN BACK WITH ADJUSTABLE TIE BACK CLOSURE. CHIFFON GODETS ENHANCE THE FLIRTY HEMLINE. COMES WITH ADJUSTABLE SHOULDER STRAPS AND MATCHING G-STRING. COLORS: BLACK/IVORY, SEAFOAM/GREEN TOPAZ, PEACHY/CORALESQUE. SIZES: S-M-L-XL. ALSO AVAILABLE IN PLUS SIZES.

20573

20563

FAIRYTALE PRINCESS-
LIKE CHIFFON AND
TULIP LACE BABY DOLL

WITH A WHIMSICALLY FULL CHIFFON
SKIRT TOPPED BY A BEAUTIFUL LACE
BODICE. ADJUSTABLE SHOULDER
STRAPS AND A SEXY OPEN BACK WITH
TIE CLOSURE MAKES THIS BABY DOLL
FIT FOR A PRINCESS. COMES WITH
MATCHING G-STRING. COLORS:
BLACK/IVORY, SEAFOAM/GREEN TOPAZ,
PEACHY/CORALESQUE. SIZES: S-M-L-
XL. ALSO AVAILABLE IN PLUS SIZES.





CAPTIVATING BEAUTIFUL CHARMEUSE AND TULIP LACE CHEMISE

WITH CHIFFON AND LACE
SHIRRED SOFT CUPS,
CHARMEUSE BODY WITH A
LAVISH LACE HEMLINE,
ADJUSTABLE STRAPS AND
SEXY KEY HOLE BACK WITH
ADJUSTABLE TIE
CLOSURE. COLORS:
BLACK/IVORY,
SEAFOAM/GREEN TOPAZ,
PEACHY/CORALESQUE.
SIZES: S-M-L-XL. ALSO
AVAILABLE IN PLUS SIZES.

20562

SWEET DREAMS

25359

SENSUAL OPEN
DELICATE FLORAL
PATTERNED LACE
BABY DOLL

OFFERS A SEXY EASY FIT WITH
FLIRTY OPEN SIDES, RUFFLE HEM
AND ADJUSTABLE SHOULDER
STRAPS. COMES WITH MATCHING
G-STRING. COLORS: BLACK/HOT
PINK, ROYAL/TURQUOISE,
WHITE/WHITE. SIZES: S-M-L-XL.
ALSO AVAILABLE IN PLUS SIZES.



LOOK IRRESISTIBLE
IN OUR DELICATE
FLORAL PATTERNED
LACE CHEMISE

WITH NET LINED SOFT CUPS, FLIRTY
HEMLINE, ADJUSTABLE STRAPS AND A
VERY SEXY DEEP "V" OPEN BACK.
COMES WITH G-STRING. COLORS:
BLACK/HOT PINK, ROYAL/TURQUOISE,
WHITE/WHITE. SIZES: S-M-L-XL. ALSO
AVAILABLE IN PLUS SIZES.

25360





25362

CHOPPER BAR
LACE AND MESH
GARTERED
CHEMISE

OFFERS SLIMMING PANELS OF LACE ALTERNATING WITH SHEER STRETCH MESH. COMES WITH A CONTRAST HALTER NECK TIE CLOSURE, SUPPORTIVE ELASTIC BAND UNDER BUST THAT LEADS TO HOOK AND EYE CLOSURE, ADJUSTABLE GARTERS AND G-STRING. COLORS: BLACK/RED, WHITE/LIGHT BLUE. SIZES: S-M-L-XL. SHOWN WITH No. 90026 STOCKINGS. ALSO AVAILABLE IN PLUS SIZES.

25352

WHIMISICAL CHOPPER BAR
LACE AND NET BABY DOLL

WITH SATIN LINED UNDER WIRED CUPS, DARING CUT-OUT LOOPS ON TOP OF A FULL SKIRT. STRAPPY ELASTIC BACK WITH HOOK AND EYE CLOSURE AND DEEP OPEN BACK MAKE THIS DOLL EVEN SEXIER IN THE BACK AS WELL AS THE FRONT. ADJUSTABLE STRAPS AND G-STRING ALSO INCLUDED. COLORS: BLACK/RED, WHITE/LIGHT BLUE. SIZES: S-M-L-XL.





CUTE AS CAN BE,
OUR DOT NET
GARTERED CHEMISE

OFFERS STYLISH CONTRASTING STRIPPING, FLIRTY SELF RUFFLE TRIM ON TOP AS WELL AS HEMLINE THAT CASCADES UP TO AN EXPOSED AND SEXY DERRIERE. HOOK AND EYE BACK CLOSURES, ADJUSTABLE STRAPS AND GARTERS AND A MATCHING G-STRING COMPLETE THE LOOK! COLORS: HOT PINK, LILAC. SIZES: S-M-L-XL. SHOWN WITH No.5027 STOCKINGS.

25364



25369

**BE SWEET AND DARING
AT THE SAME TIME! OUR
DOT NET 2 PIECE SET**

HAS A DELIGHTFUL SURPRISE—THE GARTINI IS OPEN FRONT! SOFT CUP TOP HAS CONTRASTING STRIPPING, RUFFLE TRIM, ADJUSTABLE STRAPS AND HOOK AND EYE BACK CLOSURE. THE GARTINI HAS AN ATTACHED OPEN FRONT PANTY AND ADJUSTABLE GARTERS. COLORS: PINK, LILAC. SIZES: S-M-L-XL. SHOWN WITH NO.5027 STOCKINGS.

ADORABLE DOT NET ROBE AND PANTY SET

OUR FLIRTATIOUS ROBE IS OPEN IN THE FRONT AND IN THE BACK! IT ALSO OFFERS A SUPER CUTE RIBBON TIE AT THE CENTER FRONT AND THE TOP OF THE SEXY OPEN BACK. COMES WITH A SEXY THONG PANTY WITH RUFFLE TRIM. COLORS: HOT PINK, LILAC. SIZES: S/M, L/XL.

25370



25367

ELEGANT PEARL AND
SEXY CHOPPER BAR
LACE OPEN BUST
GARTERED CHEMISE

SHIRRED MESH PANEL FRONT AND
SIDES WITH AN ADORABLE NET
RUFFLE TRIM WITH OPEN BACK WITH
A SEXY LACE PANEL. COMES WITH
ADJUSTABLE GARTERS, SHOULDER
STRAPS AND G-STRING. COLORS:
BLACK, WHITE. SIZES: S-M-L-XL.
SHOWN WITH No. 29 GLOVES AND
No. 90026 STOCKINGS. ALSO
AVAILABLE IN PLUS SIZES.





2131

STRETCH LACE OPEN 2 PIECE SET

OPEN BUST TRI-TOP ADORNED WITH A LARGE BOW AND PEARLS AND A SPANDEX BAND WITH HOOK AND EYE CLOSURE. OPEN FRONT PANTY WITH SPANDEX BAND WITH RIBBON TIE SIDES. COLORS: BLACK, WHITE, SIZES: S/M, L/XL.

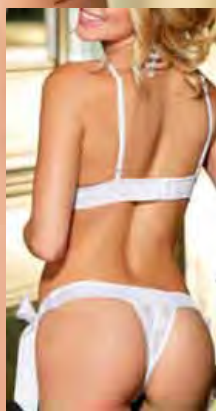

3260

STRETCH LACE AND PEARL BABY DOLL

THIS BABY DOLL HAS A FULL NET SKIRT WITH SPANDEX BAND UNDER BUST AND CASCADING PEARLS PLAYFULLY DANGLING FROM BOTH SIDES. IT COMES WITH ADJUSTABLE STRAPS AND G-STRING. COLORS: BLACK, WHITE. SIZES: S-M-L-XL. ALSO AVAILABLE IN PLUS SIZES.



STRETCH LACE AND SHEER MESH GARTERED CHEMISE

WITH STRETCH LACE CUPS
SUPPORTED WITH A SPANDEX
UNDER BUST AND IS ADORNED
WITH PLAYFUL PEARLS
CASCADING ON EACH SIDE.
COMES WITH ADJUSTABLE
STRAPS AND GARTERS AND A
G-STRING. COLORS: BLACK,
WHITE. SIZES: S-M-L-XL.
SHOWN WITH No. 90026
STOCKINGS.

3261



PUSH UP THE VOLUME

9407

PADDED PUSH-UP BUSTIER

DRAMATICALLY INCREASES YOUR BUST SIZE. REMOVABLE LIQUID PUSH-UP-PADS THAT FORM FIT TO YOUR BUST. BUSTIER ALSO FEATURES HOOK & EYE BACK CLOSURE, ADJUSTABLE STRAPS, REMOVABLE GARTERS. COMES WITH G-STRING. COLORS: RED, BLACK, PINK, PURPLE, WHITE. SIZES: 32-34-36-38. SHOWN WITH NO. 90026 STOCKINGS.

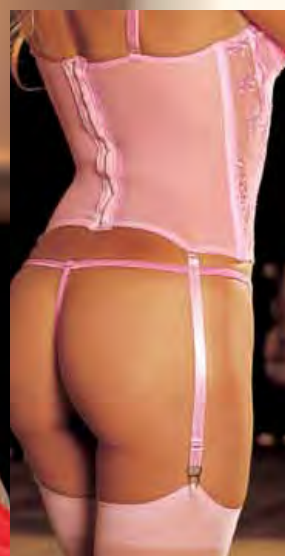
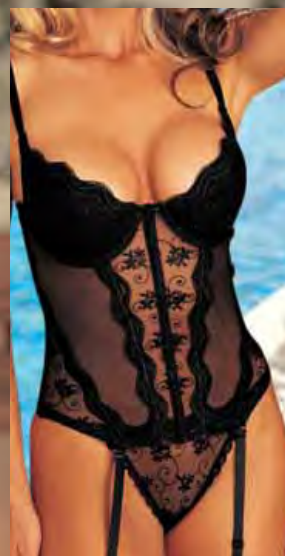
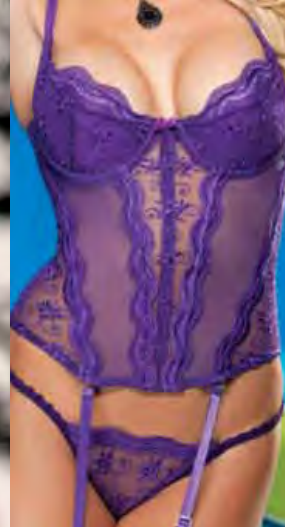

3255B

**STRIPE AND FLORAL
STRETCH LACE GARTERED
CHEMISE 3 PC SET**

WITH UNDER WIRED CUPS, SLIMMING
BEADING LACE STRIPPING,
ADJUSTABLE STRAPS AND GARTERS.
COMES WITH G-STRING AND
STOCKINGS. COLOR: BLACK/RED
SIZES: S-M-L-XL COMES ELEGANTLY
BOXED WITH GARMENT IMAGE ON
FRONT AND SHOT OF THE GARMENT'S
BACK ON FLIP SIDE. EASILY DISPLAYED
ON WALL OR RACK WITH SATIN ROPE
HANDLE OR STAND ALONE ON SHELF.

COMES BOXED!



NEW SHIRLEY OUT OF THE BOX LINGERIE
package shows garment front & back

Shirley
OF HOLLYWOOD
BOXED COLLECTION!

Shirley OF HOLLYWOOD Boxed Collection!

26907B

COMES BOXED!



SATIN AND LACE CORSET



SATIN AND LACE CORSET 3 PC SET

NEW SHIRLEY OUT OF THE BOX LINGERIE
package shows garment front & back

**SATIN AND LACE
CORSET 3 PC SET**
WITH BUILT UP SHOULDER
STRAPS WITH ADJUSTABLE
STRAPS, SLIMMING BONING,
ZIPPER FRONT, WAIST
CINCHING LACE UP BACK.
COMES WITH REMOVABLE/
ADJUSTABLE GARTERS,
G-STRING AND
STOCKINGS. COLOR:
Red/Black. SIZES: 32-34-
36-38. COMES ELEGANTLY
BOXED WITH GARMENT
IMAGE ON FRONT AND SHOT
OF THE GARMENT'S BACK
ON FLIP SIDE. EASILY
DISPLAYED ON WALL OR
RACK WITH SATIN ROPE
HANDLE OR STAND ALONE
ON SHELF.

26908B

COMES BOXED!

SATIN AND STRETCH
LACE PRINCESS LINE
CORSET 3 PC SET

WITH SLIMMING AND
CONTROLLING BONING, WAIST
CINCHING LACE UP BACK AND
HOOK AND EYE SIDE CLOSURE
FOR EASY OPENING. COMES
WITH REMOVABLE/ADJUSTABLE
GARTERS, G-STRING AND
STOCKINGS. COLOR:
Red/Black. Sizes: 32-34-36-
38. COMES ELEGANTLY BOXED
WITH GARMENT IMAGE ON FRONT
AND SHOT OF THE GARMENT'S
BACK ON FLIP SIDE. EASILY
DISPLAYED ON WALL OR RACK
WITH SATIN ROPE HANDLE OR
STAND ALONE ON SHELF.

NEW SHIRLEY OUT OF THE BOX LINGERIE
package shows garment front & back



Shirley OF HOLLYWOOD BOXED COLLECTION!

20544B

COMES BOXED!

CHARMEUSE AND LACE THONG TEDDY
WITH EASY, COMFORTABLE FIT IS BEAUTIFULLY ADORNED WITH CONTRASTING BLACK LACE EDGING, RIBBON TIE CLOSURES, ADJUSTABLE STRAPS AND BOTTOM SNAP CLOSURE. COLOR: RED/BLACK. SIZES: S-M-L-XL. COMES ELEGANTLY BOXED WITH GARMENT IMAGE ON FRONT AND SHOT OF THE GARMENT'S BACK ON FLIP SIDE. EASILY DISPLAYED ON WALL OR RACK WITH SATIN ROPE HANDLE OR STAND ALONE ON SHELF.

NEW SHIRLEY OUT OF THE BOX LINGERIE
package shows garment front & back

20543B

COMES BOXED!

SILKY CHARMEUSE CHEMISE

WITH EASY PRINCESS LINE FIT, BEAUTIFULLY ADORNED WITH BLACK LACE EDGING, RIBBON TIE FRONT CLOSURE, ADJUSTABLE DRAWSTRING BACK AND ADJUSTABLE SHOULDER STRAPS. COLOR: Red/Black. Sizes: S-M-L-XL. COMES ELEGANTLY BOXED WITH GARMENT IMAGE ON FRONT AND SHOT OF THE GARMENT'S BACK ON FLIP SIDE. EASILY DISPLAYED ON WALL OR RACK WITH SATIN ROPE HANDLE OR STAND ALONE ON SHELF



NEW SHIRLEY OUT OF THE BOX LINGERIE
package shows garment front & back

25231B

COMES BOXED!



NEW SHIRLEY OUT OF THE BOX LINGERIE
package shows garment front & back

CHOPPER BAR TWO TONE LACE BABYDOLL

WITH UNDER WIRED SHELF CUPS
WITH INNER SUPPORTIVE BONING,
SHEER NET SKIRT WITH SEXY BACK
SPLIT OPENING AND COMES WITH
ADJUSTABLE STRAPS AND G-STRING.
COLOR: RED/BLACK. SIZES: S-M-L-
XL. COMES ELEGANTLY BOXED WITH
GARMENT IMAGE ON FRONT AND
SHOT OF THE GARMENT'S BACK ON
FLIP SIDE. EASILY DISPLAYED ON
WALL OR RACK WITH SATIN ROPE
HANDLE OR STAND ALONE ON SHELF.

Shirley OF HOLLYWOOD BOXED COLLECTION!

TWO TONE LACE SHELF BRA AND GARTINI 3 PC SET

SET INCLUDES UNDER WIRED SHELF BRA
WITH INNER SUPPORTIVE BONING,
ADJUSTABLE STRAPS AND BACK. GARTINI
HAS AN OPEN FRONT, ADJUSTABLE BACK
AND GARTERS. COMES WITH STOCKINGS.
COLOR: Red/Black. Sizes: S-M-L-XL.
COMES ELEGANTLY BOXED WITH GARMENT
IMAGE ON FRONT AND SHOT OF THE
GARMENT'S BACK ON FLIP SIDE. EASILY
DISPLAYED ON WALL OR RACK WITH SATIN
ROPE HANDLE OR STAND ALONE ON SHELF.

25230B

COMES BOXED!



NEW SHIRLEY OUT
OF THE BOX LINGERIE
package shows
garment front & back

25318B

**GORGEOUS STRETCH
LACE AND STRETCH
MESH GARTERED
CHEMISE**

WITH CONTRASTING BONING
GRACING UNDER WIRED CUPS
AND BODICE. RED BOWS LIVEN
UP THE PARTY. COMES WITH
G-STRING AND STOCKINGS.
COLOR: BLACK/RED. SIZES: S-
M-L-XL COMES ELEGANTLY
BOXED WITH GARMENT IMAGE ON
FRONT AND SHOT OF THE
GARMENT'S BACK ON FLIP SIDE.
EASILY DISPLAYED ON WALL OR
RACK WITH SATIN ROPE HANDLE
OR STAND ALONE ON SHELF.

COMES BOXED!



NEW SHIRLEY OUT
OF THE BOX LINGERIE
package shows
garment front & back

Shirley OF HOLLYWOOD BOXED COLLECTION!

COMES BOXED!

25317B

STRETCH LACE AND MESH TEDDY

WITH SEXY RIBBON LACE UP OPEN CUPS AND BOTTOM. KEEP LACED UP FOR PEEK-A-BOO FUN OR UN-LACE FOR FULL EXPOSURE. CUTE RIBBON DETAILING ON REAR OF TEDDY AS WELL! COLOR: BLACK/RED. SIZES: S-M-L-XL. COMES ELEGANTLY BOXED WITH GARMENT IMAGE ON FRONT AND SHOT OF THE GARMENT'S BACK ON FLIP SIDE. EASILY DISPLAYED ON WALL OR RACK WITH SATIN ROPE HANDLE OR STAND ALONE ON SHELF.



NEW SHIRLEY OUT OF THE BOX LINGERIE
package shows garment front & back

Shirley OF HOLLYWOOD BOXED COLLECTION!

20545B

DOT NET BABYDOLL

WITH LACE SOFT CUPS, ADJUSTABLE SATIN SHOULDER STRAPS, ADORABLE ORGANZA PEARL BOW WITH STREAMERS, RIBBON TRIMMED HEMLINE AND COMES WITH G-STRING. COLOR: RED/BLACK. SIZES: S-M-L-XL. COMES ELEGANTLY BOXED WITH GARMENT IMAGE ON FRONT AND SHOT OF THE GARMENT'S BACK ON FLIP SIDE. EASILY DISPLAYED ON WALL OR RACK WITH SATIN ROPE HANDLE OR STAND ALONE ON SHELF.

COMES BOXED!



NEW SHIRLEY OUT OF THE BOX LINGERIE
package shows garment front & back

COMES BOXED!



NEW SHIRLEY OUT OF THE BOX LINGERIE
package shows garment front & back

25316B

**SEXY STRETCH
LACE AND MESH
GARTERED
CHEMISE 3 PC
SET**

WITH UNDER WIRED
CUPS, SLIMMING LACE
PANELS, ADJUSTABLE
STRAPS AND
GARTERS. COMES
WITH G-STRING AND
STOCKINGS.
COLOR: BLACK.
SIZES: S-M-L-XL.
COMES ELEGANTLY
BOXED WITH GARMENT
IMAGE ON FRONT AND
SHOT OF THE
GARMENT'S BACK ON
FLIP SIDE. EASILY
DISPLAYED ON WALL
OR RACK WITH SATIN
ROPE HANDLE OR
STAND ALONE ON
SHELF.

Shirley OF HOLLYWOOD
BOXED COLLECTION!

SOFT AND SHINY
STRETCH LACE TEDDY

WITH UNDER WIRED CUPS,
CONTRASTING ELASTICIZED
TRIM AND ADJUSTABLE
SHOULDER STRAPS. COLOR:
RED/BLACK. SIZES: S-M-L-XL
COMES ELEGANTLY BOXED
WITH GARMENT IMAGE ON
FRONT AND SHOT OF THE
GARMENT'S BACK ON FLIP
SIDE. EASILY DISPLAYED ON
WALL OR RACK WITH SATIN
ROPE HANDLE OR STAND
ALONE ON SHELF.

2127B

COMES BOXED!



NEW SHIRLEY OUT OF THE BOX LINGERIE
package shows garment front & back



COMES BOXED!

NEW SHIRLEY OUT OF THE BOX LINGERIE
package shows garment front & back

3254B

BEAUTIFUL SHINY STRETCH LACE CHEMISE
HAS UNDER WIRED CUPS,
CONTRASTING ELASTICIZED TRIM
AND COMES WITH G-STRING.
COLOR: Red/BLACK. SIZES: S-
M-L-XL. COMES ELEGANTLY
BOXED WITH GARMENT IMAGE ON
FRONT AND SHOT OF THE
GARMENT'S BACK ON FLIP SIDE.
EASILY DISPLAYED ON WALL OR
RACK WITH SATIN ROPE HANDLE
OR STAND ALONE ON SHELF.

Shirley OF HOLLYWOOD Boxed Collection!

SATIN AND STRETCH MESH GARTERED CHEMISE 3 PC SET

WITH LACE TRIM ON UNDER WIRED CUPS AND DOWN CENTER FRONT AND ALONG HEMLINE. BACK OF CHEMISE IS ADORABLY DECORATED WITH A RIBBON LACE-UP REAR! COMES WITH ADJUSTABLE STRAPS, GARTERS, G-STRING AND STOCKINGS. COLOR: RED/BLACK. SIZES: S-M-L-XL. COMES ELEGANTLY BOXED WITH GARMENT IMAGE ON FRONT AND SHOT OF THE GARMENT'S BACK ON FLIP SIDE. EASILY DISPLAYED ON WALL OR RACK WITH SATIN ROPE HANDLE OR STAND ALONE ON SHELF.

25319B

COMES BOXED!



NEW SHIRLEY OUT OF THE BOX LINGERIE
package shows garment front & back

STRETCH LACE AND MESH CHEMISE

WITH UNDER WIRED
CONVERTIBLE CUPS. SEXY
LACE UP BACK AND COMES
WITH ADJUSTABLE STRAPS,
REMOVABLE GARTERS AND
G-STRING. COLORS:
BLACK/DEEP PURPLE,
BLACK/PINK, BLACK/TEAL.
SIZES: S-M-L-XL. SHOWN
WITH No. 90026
STOCKINGS.

29480



25301

BURN-OUT STRIPE
STRETCH MESH
THONG TEDDY

WITH FLOATING UNDER WIRED
CUPS AND TRIMMED WITH
FLORAL STRETCH LACE.
SHOULDER STRAPS ARE
ADJUSTABLE. COLORS: BLACK,
WHITE. SIZES: S-M-L-XL



**BURN-OUT STRIPE
STRETCH MESH
CHEMISE WITH
GARTERS**

HAS A FLOATING UNDER WIRED CUPS, SEXY STRETCH LACE FLORAL LINES, STRAPPY ELASTIC BACK. COMES WITH ADJUSTABLE STRAPS, GARTERS AND A G-STRING. COLORS: BLACK, WHITE. SIZES: S-M-L-XL. SHOWN WITH No. 90026 STOCKINGS. ALSO AVAILABLE IN PLUS SIZES.

25295



SHEER EXCITEMENT

25235

ALL OVER STRETCH LACE
AND DENIER CHEMISE

WITH SHEER PEEK-A-BOO CUPS,
ADJUSTABLE SHOULDER STRAPS,
HOOK AND EYE BACK, AND REMOVABLE
ADJUSTABLE GARTERS. COMES WITH
G-STRING. COLORS: RED/BLACK,
MAGENTA/BLACK, PURPLE/BLACK,
GREY/PINK, PEACH/PINK,
WHITE/LIGHT BLUE. SIZES:
S-M-L-XL. SHOWN WITH
No. 90026 STOCKINGS.

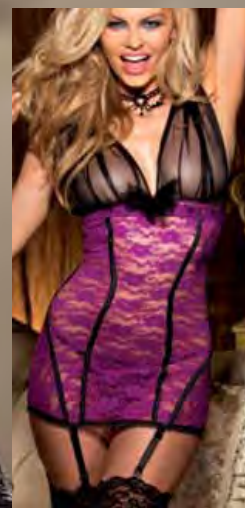

ALL OVER STRETCH LACE AND DENIER TEDDY

WITH SHEER PEEK-A-BOO CUPS,
ADJUSTABLE SHOULDER STRAPS,
HOOK AND EYE BACK, AND STRAPPY
BACK PANTY. COLORS: RED/BLACK,
PURPLE/BLACK, GREY/PINK,
MAGENTA/BLACK, PEACH/BLACK,
WHITE/LIGHT BLUE. SIZES: S-M-L-XL.

25236





25306

FRINGE AND
STRETCH
LACE TEDDY

WITH MESH BODY,
THONG BACK AND CRISS
CROSS ADJUSTABLE
SHOULDER STRAPS.
COLORS: BLACK, WHITE.
SIZES: S-M-L-XL.

FRINGE, STRETCH
LACE AND MESH
GARTERED CHEMISE

WITH STRAPPY ELASTICIZED DETAILING
THAT CRISS CROSSES DOWN THE BACK.
COMES WITH ADJUSTABLE GARTERS
AND G-STRING. COLORS: BLACK,
WHITE SIZES: S-M-L-XL. SHOWN WITH
No. 90026 STOCKINGS.

25296





25244

**SATIN WITH NET
OVERLAY AND CHOPPER
BAR LACE SHELF BRA**

WITH STRATEGIC BONING FOR UPLIFTING
CLEAVAGE, UNDER WIRED CUPS,
ADJUSTABLE SHOULDER STRAPS, AND
HOOK AND EYE BACK. COLORS:
CONSTELLATION BLUE/BLACK, BERRY
PINK/BLACK. SIZES: 32-34-36-38.

25243

**SATIN AND CHOPPER
BAR LACE HIGH WAISTED
WAIST CINCHER**

WITH SHIRRED MESH SIDE PANELS,
HOOK AND EYE BACK, AND ADJUSTABLE
GARTERS. COLORS: CONSTELLATION
BLUE/BLACK, BERRY PINK/BLACK.
SIZES: S-M-L-XL. SHOWN WITH
No. 90026 STOCKINGS. ALSO
AVAILABLE IN PLUS SIZES.



25245

**SATIN AND CHOPPER
BAR LACE PANTY**

WITH SHIRRED MESH SIDE PANELS,
AND SEXY PEEK-A-BOO BACK WITH
TULLE BOW. COLORS: CONSTELLATION
BLUE/BLACK, BERRY PINK/BLACK.
SIZES: S-M-L-XL.



SATIN AND CHOPPER BAR LACE CHEMISE

HAS UNDER WIRED CUPS, CROSS HATCH NET OVERLAY OVER SATIN, SLIMMING RUSHED BODY, AND ADJUSTABLE SHOULDER STRAPS. COMES WITH REMOVABLE ADJUSTABLE GARTERS AND A G-STRING. COLORS: CONSTELLATION BLUE/BLACK, BERRY PINK/BLACK. SIZES: S-M-L-XL. SHOWN WITH No. 90026 STOCKINGS. ALSO AVAILABLE IN PLUS SIZES.

25233



3253

FEELS SO
INCREDIBLY SOFT
AND SUPPLE, OUR
RAYON/SPANDEX
KNIT CHEMISE

HAS DELICATE STRETCH LACE
CUPS AND SEXY FRONT
PANELS. ADJUSTABLE STRAPS
AND G-STRING INCLUDED.
COLORS: LILAC, BLACK, DEEP
CORAL, SPEARMINT, WHITE.
SIZES: S-M-L-XL. ALSO
AVAILABLE IN PLUS SIZES.



SUPER SOFT,
FEEL SO GOOD KNIT
CAMI/BOY SHORT SET

WITH A TEXTURED, SOFT STRETCH
LACE AND ADJUSTABLE SHOULDER
STRAPS. BOY SHORT WITH LOW RISE
FIT AND ELASTICIZED WAIST.
COLORS: LILAC, BLACK, DEEP CORAL,
SPEARMINT, WHITE. SIZES: S-M-L-XL.

2124





**SOFT VENEZIA
KNIT CHEMISE**

WITH STRETCH LACE CUPS
AND SCALLOPED LACE HEM.
COMES WITH ADJUSTABLE
STRAPS. COLORS: MELON,
PASSION PINK, SKY BLUE.
SIZES: S-M-L. ALSO
AVAILABLE IN PLUS SIZES.

3249

25315

GORGEOUS
LACE BABY DOLL

WITH CHIFFON PANEL
AND ENTICING TIE BOW.
ADJUSTABLE SHOULDER
STRAPS AND G-STRING
INCLUDED. COLORS:
BLACK, MANGO, LILAC,
PINK, RED, WHITE.
SIZES: S-M-L-XL.



ALL OVER STRETCH LACE THONG TEDDY

WITH STRAPPY SIDES, HIGH CUT
LEG, HOOK AND EYE CLOSURE
AND ADJUSTABLE STRAPS.
COLORS; HOT PINK, LIME,
TURQUOISE. SIZES: S-M-L-XL.

25308



25307

ALL OVER STRETCH
LACE CHEMISE

WITH UNDER WIRED CUPS,
ADJUSTABLE STRAPS AND COMES
WITH G-STRING. COLORS:
HOT PINK, LIME, TURQUOISE.
SIZES: S-M-L-XL. ALSO
AVAILABLE IN PLUS SIZES.



KNIT GIRL

SEXY AND SLEEK, OUR SUPER SOFT, FEEL GOOD KNIT BALLERINA GOWN

HAS ALLURING, DEEP PLUNGE NECKLINE, ULTRA COMFORTABLE SIDES WITH "T" BACK AND AN ALLURING ASYMMETRICAL CHIFFON HEM. COLORS: BLACK, DEEP CORAL, PEACOCK BLUE, IVORY. SIZES: S-M-L-XL. ALSO AVAILABLE IN PLUS SIZES.

3252





3250

SOFT AND SUPPLE,
FEELS SO GOOD,
KNIT CHEMISE

WITH A SEXY COWL NECKLINE,
STRETCH LACE AND SHEER MESH
SIDES, FLIRTY HEM AND HALTER
NECK CLOSURE. COMES WITH
G-STRING. COLORS: BLACK,
DEEP CORAL, PEACOCK BLUE.
SIZES: S-M-L-XL. ALSO
AVAILABLE IN PLUS SIZES.



TWO TONE EMBROIDERY
BABY DOLL

WITH CHARMEUSE AND CONTRASTING
NET PANELS, CRISS CROSS ADJUSTABLE
SHOULDER STRAPS, ADORNED WITH
A SEXY TASSLE AND COMES WITH A
G-STRING. COLORS: AQUA/ROYAL,
FLAMINGO RED/PASSION PINK.
SIZES: S-M-L-XL.

20534





25222

**CHARMEUSE
AND LACE
TIE BACK
BABYDOLL**

WITH BIG BOW TIE ON
BACK. COLORS:
ROYAL /BLACK,
RED/BLACK,
LIGHT BLUE/WHITE.
SIZES: S-M-L-XL. COMES
WITH G-STRING.



20567

GORGEOUS CHARMEUSE AND CUT-OUT LACE ROBE

WITH CHIFFON AND LACE BELL
SLEEVES. COMES WITH INNER TIES
AND CHARMEUSE BANDED BELT.
COLORS: BLACK, PASSION PINK,
WHITE. SIZES: S/M, L/XL. PAIR IT
UP WITH OUR 20565 CHEMISE FOR
AN ELEGANT PEGNOIR SET. ALSO
AVAILABLE IN PLUS SIZES.



STUNNING AND ELEGANT CHARMEUSE AND CUT-OUT LACE CHEMISE

WITH SEXY, SHEER GODETS OF
CHIFFON AT HEMLINE AND BACK.
COMES WITH ADJUSTABLE SHOULDER
STRAPS AND G-STRING. COLORS:
BLACK, PASSION PINK, WHITE.
SIZES: S-M-L-XL. SHOWN WITH
ROBE No.20567 FOR A
GORGEOUS PEGNOIR SET.
ALSO AVAILABLE IN PLUS SIZES.

20565



COLORFUL
BUTTERFLIES ARE
DEPICTED ON OUR
PRINTED BURNOUT
SILK CHEMISE

EMBELLISHED WITH BRILLIANT
SEQUINS. OPEN SIDES AND
ADJUSTABLE STRAPS. COMES
WITH G-STRING. THIS CHEMISE
IS A DELIGHT TO WEAR. COLORS:
BLACK, IVORY. SIZES: S-M-L-XL.
ALSO AVAILABLE IN PLUS SIZES.

30107



DOT NET BABYDOLL

WITH SOFTLY PADDED
UNDER WIRED CUPS, LACE
TRIM ACROSS TOP,
STRETCH MESH BACK,
ADJUSTABLE SHOULDER
STRAPS, AND BOW AT
FRONT. COMES WITH
G-STRING. COLORS:
WHITE/PINK, BLACK/RED.
SIZES: S-M-L-XL.

20489





CHARMEUSE AND NET LONG GOWN

WITH APPLIQUÉ AT BUST, CRISS-CROSS ADJUSTABLE STRAPS ON LOW SEXY BACK, AND FLOUNCE HEM. COLORS: DEEP PURPLE, ROYAL, BLACK, PASSION PINK, WHITE. SIZES: S-M-L-XL.

20474



20443

SEQUIN APPLIQUE AND MESH TEDDY

WITH ADJUSTABLE HALTER
STRAPS AND BOW ON BACK.
COLORS: ROYAL, DEEP
PURPLE, PASSION PINK,
BLACK, WHITE. SIZES:
S/M, L/XL.





20530

**CHARMEUSE AND
DYE TO MATCH
CUT OUT LACE
GOWN**

WITH BEAUTIFUL LACE CUPS,
KEYHOLE NECK, SEXY OPEN
BACK, AND G-STRING. COLORS:
DEEP PURPLE, BLACK, RED.
SIZES: S-M-L-XL. ALSO
AVAILABLE IN PLUS SIZES.

20059
**CHARMEUSE
BOXERS**

COLORS: RED, BLACK,
BURGUNDY, SILVER, NAVY,
OLIVE, RED, TAUPE. SIZES:
S-M-L-XL. COMES BOXED.

A BOLD NEW HUE

CHARMEUSE
AND DYE TO
MATCH CUT OUT
LACE BABYDOLL

WITH BEAUTIFUL LACE
CUPS, KEYHOLE NECK AND
G-STRING. COLORS: DEEP
PURPLE, BLACK, RED.
SIZES: S-M-L-XL. ALSO
AVAILABLE IN PLUS SIZES.

20529



CHARMEUSE AND NET OVERLAY BABYDOLL

WITH SCALLOP CUT OUT LACE
DETAILING, SIDE NET PANELS,
ADJUSTABLE SHOULDER STRAPS
AND ADORNED WITH TASSEL.
COMES WITH G-STRING.
COLORS: PASSION
PINK/BLACK, MINT/BLACK,
VIOLET/BLACK. SIZES: S-M-L-
XL. ALSO AVAILABLE IN PLUS
SIZES.

20504



20503

CHARMEUSE AND NET OVERLAY CHEMISE

WITH SCALLOP CUT OUT LACE
DETAILING, ADJUSTABLE
SHOULDER STRAPS AND
ADORNED WITH TASSEL.
COMES WITH G-STRING.
COLORS: MINT/BLACK,
PASSION PINK/BLACK,
VIOLET/BLACK. SIZES:
S-M-L-XL. ALSO AVAILABLE
IN PLUS SIZE



25215

STRETCH LACE BRA

WITH PADDED PUSH UP UNDER-WIRED MOLDED CUPS WITH ZEBRA PRINT LINING INSIDE, ADJUSTABLE SHOULDER STRAPS, AND HOOK AND EYE BACK. COLORS: RED/BLACK, BLACK/NUDE, IVORY/NUDE, PINK/NUDE. SIZES: 32-34-36-38.

STRETCH LACE GARTERBELT

WITH ROWS AND ROWS OF LACE RUFFLES ON BACK, AND ADJUSTABLE GARTERS. COLORS: RED/BLACK, BLACK/NUDE, IVORY/NUDE, PINK/NUDE. SIZES: S-M-L-XL.

25216



25231

STRETCH LACE THONG

COLORS: RED/BLACK, BLACK/NUDE, IVORY/NUDE, PINK/NUDE. SIZES: S-M-L-XL.



STRETCH LACE CHEMISE

WITH PADDED PUSH UP UNDER-WIRED MOLDED CUPS WITH ZEBRA PRINT LINING INSIDE, ADJUSTABLE SHOULDER STRAPS, HOOK AND EYE BACK CLOSURE, AND ROWS OF LACE RUFFLES ON BACK. COMES WITH REMOVABLE ADJUSTABLE GARTERS AND A G-STRING. COLORS: RED/BLACK, BLACK/NUDE, IVORY/NUDE, PINK/NUDE. SIZES: S-M-L-XL.

25214

20439

STRETCH SATIN &
MESH CHEMISE

HAS SOFTLY PADDED
UNDER WIRED VENICE TRIMMED
DEMI CUPS, SLIMMING BONING,
HALTER STRAPS, AND LACE UP
RIBBON BACK. COMES WITH
REMOVABLE ADJUSTABLE
GARTERS AND A G-STRING.
COLOR: RED/BLACK,
HOT PINK/BLACK,
CANDY PINK/BLACK.
SIZES: S-M-L-XL.

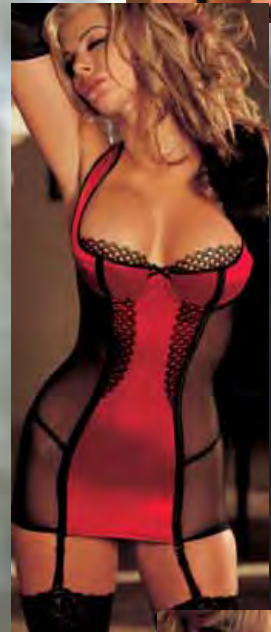
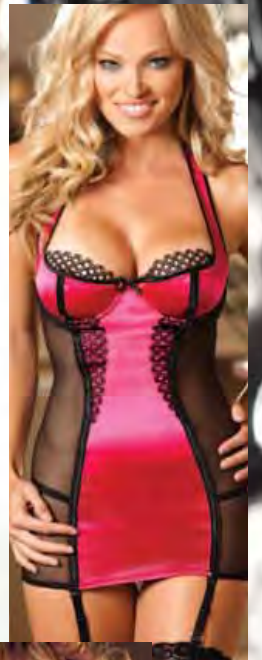

STRETCH MESH AND STRETCH LACE GARTERED CHEMISE

WITH STRAPPY, SLIGHTLY PADDED,
UNDER WIRED CUPS AND A LACE
TRIMMED LOW SEXY BACK. OUR
CHEMISE ALSO COMES WITH
REMOVABLE GARTERS AND A
G-STRING. COLORS: TURQUOISE,
BLACK, WHITE. SIZES: S-M-L-XL.
SHOWN WITH No. 90026
STOCKINGS.

3048



3245

SIZZLING STRIPE
SATIN BABYDOLL

WITH PADDED PUSH UP
UNDERWIRED MOLDED CUPS,
ADJUSTABLE SHOULDER STRAPS,
STRETCH MESH BACK, AND
RUFFLED NET ACROSS TOP CUPS.
ADORNED WITH BOWS AND
SATIN RIBBON HEM. COMES WITH
G-STRING. COLORS: PINK/IVORY,
BLACK/SILVER. SIZES: S-M-L-XL.



3246

SIZZLING STRIPE
SATIN CHEMISE

WITH PADDED PUSH UP
UNDERWIRED MOLDED CUPS,
ADJUSTABLE SHOULDER STRAPS,
SEXY SHIRRING ACROSS BODY,
AND ADJUSTABLE GARTERS.
ADORNED WITH BOWS. COMES
WITH G-STRING. COLORS:
BLACK/SILVER, PINK/IVORY.
SIZES: S-M-L-XL. SHOWN WITH
No. 90026 STOCKINGS.



CHARMEUSE AND
DYED TO MATCH
LACE BABYDOLL

WITH BEAUTIFUL OVERLAPPING
LACE CUPS, CRISS-CROSS
ADJUSTABLE SHOULDER STRAPS
AND G-STRING. COLORS:
PINK ICING, BUTTERCUP
YELLOW, FALL VIOLET,
SPRING GREEN, TURQUOISE.
SIZES: S-M-L-XL. ALSO
AVAILABLE IN PLUS SIZES.

20514





20365 CHARMEUSE CHEMISE

WITH EXQUISITE OVERLAPPING
GORGEOUS LACE. CRISS-CROSS
ADJUSTABLE STRAPS WITH LOW BACK.
COLORS: PINK ICING, TURQUOISE,
BUTTERCUP YELLOW, FALL VIOLET,
SPRING GREEN. SIZES: S-M-L-XL.
ALSO AVAILABLE IN PLUS SIZE.



CHOPPER BAR LACE AND NET TEDDY

WITH ADJUSTABLE
SHOULDER STRAPS, AND
BIG CHARMEUSE BOW TIE
AT BACK. COLORS: BLACK,
WHITE, RED, PINK. SIZES:
S-M-L-XL.

2120

ISN'T IT ROMANTIC?

3232

CHOPPER BAR
LACE AND NET
BABYDOLL

WITH ADJUSTABLE
SHOULDER STRAPS,
RIBBON HEM, AND TIES AT
BACK. COMES WITH G-
STRING. COLORS: BLACK,
WHITE, RED, PINK. SIZES:
S-M-L-XL. ALSO
AVAILABLE IN PLUS SIZES.





20535

CHARMEUSE
AND CUT OUT
LACE TEDDY

WITH SHIRRED CUPS,
ADJUSTABLE STRAPS,
SNAP BOTTOM AND HIGH
CUT LEGS. COLORS:
BLACK, BUTTERCUP,
CHERRY RED, ELECTRIC
BLUE, PASSION PINK,
WHITE. SIZES: S-M-L-XL.

20016

CHARMEUSE AND DYED-TO-MATCH LACE BABY DOLL

WITH SEXY SIDE, CUT-AWAY
FRONT, ADJUSTABLE
STRAPS AND COMES WITH
TIE SIDE THONG PANTY.
COLORS: BLACK, PASSION
PINK, BUTTERCUP YELLOW,
ELECTRIC BLUE,
CHERRY RED. SIZES: S-M-L-
XL. AVAILABLE IN PLUS SIZE.



20300

CHARMEUSE AND
LACE LONG GOWN

WITH LACE TRIMMED CUPS, LOW
BACK WITH CRISS CROSS TIE
SHOULDER STRAPS THAT TIE
DOWN TO A FLOWING TRAIN OF
SCALLOPED LACE AND
CHARMEUSE. COLORS: BLACK,
ELECTRIC BLUE, RED, WHITE.
SIZES: S-M-L-XL. ALSO
AVAILABLE IN PLUS SIZES.





20015

CHARMEUSE AND
DYED-TO-MATCH
LACE CHEMISE

IN A BEAUTIFUL, ELEGANT LOOK
OF CHARMEUSE AND
SCALLOPED LACE, RUNNING
DOWN EACH SIDE ACCOMPANIED
BY A SEXY LACE-UP (OR DOWN!)
SIDE CLOSURE, AND
ADJUSTABLE STRAPS.
COLORS: BLACK, PASSION
PINK, BUTTERCUP YELLOW,
ELECTRIC BLUE,
CHERRY RED. SIZES:
S-M-L-XL. AVAILABLE
IN PLUS SIZES.



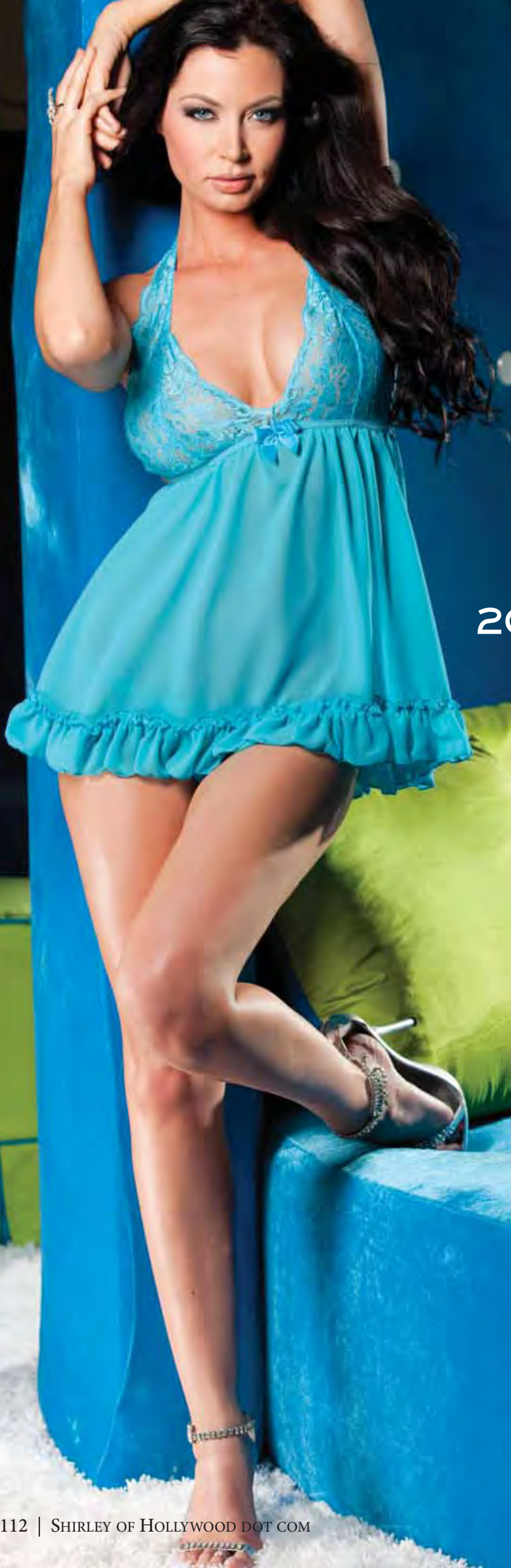

20477

STRETCH LACE AND
CHIFFON HALTER
BABYDOLL

HAS ADJUSTABLE NECK STRAPS
AND RUFFLE HEM. COMES WITH
G-STRING. COLORS: DEEP
PURPLE, WHITE, TURQUOISE,
BLACK, BUTTERCUP YELLOW, LT
PINK. SIZES: S-M-L-XL. ALSO
AVAILABLE IN PLUS SIZES.

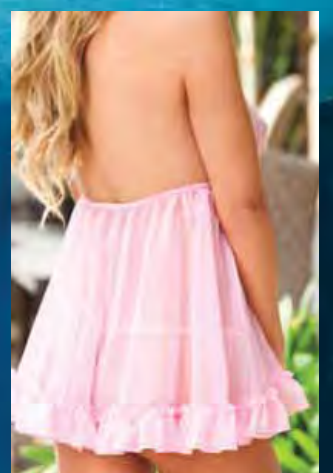

SCALLOPED EMBROIDERY AND SHEER NET BABY DOLL

WITH SLIGHTLY PADDED UNDERWIRE
CUPS, ADJUSTABLE STRAPS. COMES
WITH G-STRING. COLORS: RED, BLACK,
PINK, PURPLE, WHITE. SIZES: S-M-L-XL.
PLUS SIZES ALSO, X3175: 1X-3X.

3175



3244

ANIMAL KNIT
LONG GOWN

HAS ADJUSTABLE
SHOULDER STRAPS.
COLOR: ANIMAL PRINT
/BLACK. SIZES: S-M-L-XL.



3243

ANIMAL KNIT
CHEMISE

HAS ADJUSTABLE
SHOULDER STRAPS
AND G-STRING. COLOR:
ANIMAL PRINT/BLACK.
SIZES: S-M-L-XL.





**STRETCH KNIT AND
LACE TRIM CHEMISE**

WITH A FIT AND FLAIR CUT TO
FLATTER THE FIGURE, A CUTE
RIBBON TIE FRONT AND
ADJUSTABLE STRAPS. COLORS:
BLACK/HOT PINK, LEOPARD.
SIZES: S-M-L-XL. ALSO AVAILABLE
IN PLUS SIZES.

20295



25371

STRETCH MESH AND STRETCH LACE OPEN BUST AND OPEN FRONT 2 PIECE SET

SET INCLUDES SOFT CUP BRA WITH STRETCH LACE AND NET RUFFLE TRIM, HOOK BACK CLOSURE AND CRISS-CROSS ADJUSTABLE STRAPS. SKIRTINI HAS A BUILT IN OPEN FRONT ATTACHED PANTY, ADJUSTABLE GARTERS AND SEXY LACE UP BACK. COLORS: ELECTRIC BLUE/BLACK, PINK/BLACK. SIZES: S-M-L-XL. SHOWN WITH No.90026 STOCKINGS.

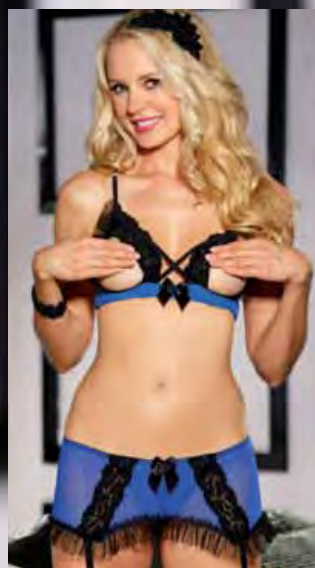



25351

**SUPER SEXY STRETCH MESH AND
STRETCH LACE OPEN BUST
GARTERED CHEMISE**

CHEMISE HAS STRATEGIC LACE PANELS TO COVER OR EXPOSE-YOUR CHOICE! IT ALSO OFFERS SLIMMING MESH FRONT PANELS, FLIRTY NET RUFFLE HEM, STRAPPY ELASTICIZED SHOULDER STRAPS AND A VERY SEXY LACE UP BACK. COMES WITH ADJUSTABLE GARTERS AND G-STRING. COLORS: ELECTRIC BLUE/BLACK, PINK/BLACK. SIZES: S-M-L-XL. SHOWN WITH No.90026 STOCKINGS. ALSO AVAILABLE IN PLUS SIZES.



25368



**WATCH OUT! OUR
WICKEDLY SEXY
FISHNET STRAPPY
TEDDY**

IS SURE TO SNARE IT'S PREY! SATIN TRIMMED BUSTLINE AND WAISTLINE ENCASES THE ELASTICIZED STRAPPY DETAILING TO THE COLLAR AND SIDES. COLLAR AND BACK BOTH HAVE A HOOK AND EYE CLOSURE. ADJUSTABLE STRAPS AND THONG BACK COMPLETE THIS DYNAMIC TEDDY. COLORS: BLACK. SIZES: S-M-L-XL.

BE DARING AND REAP
THE REWARDS IN OUR
HEAVY SATIN AND
FISHNET GARTERED
CHEMISE

WITH STRAPPY ELASTICIZED DETAILS AT TOP
OF BUST CONNECTING TO THE ADJUSTABLE
SATIN COLLAR. STRAPPY OPEN BACK WITH
HOOK CLOSURE HIGHLIGHTS THE SATIN
DERRIERE WITH HOOK AND EYE BACK
CLOSURE. COMES WITH REMOVABLE/
ADJUSTABLE GARTERS AND G-STRING.
COLORS: BLACK. SIZES: S-M-L-XL. SHOWN
WITH No.5001 FISHNET STOCKINGS.
ALSO AVAILABLE IN PLUS SIZES.

25363





26920

BE DOMINATING IN OUR
HEAVY PONTE DE ROMA
COTTON SPANDEX
OPEN BUST CORSET
AND PASTIES

WITH FAUX LEATHER BUCKLE UNDER
BUST, EXPOSED METAL SPIRAL BONING,
METAL HOOK AND EYE FRONT CLOSURE,
WAIST SLIMMING LACE UP BACK. COMES
WITH THICK ADJUSTABLE STRAPS AND
REMOVABLE/ADJUSTABLE GARTERS, G-
STRING AND SELF ADHESIVE SEQUIN
HEART SHAPED PASTIES. COLORS:
BLACK. SIZES: S-M-L-XL. SHOWN WITH
No.219 GLOVES, 5001 STOCKINGS.



PARTY LIKE A
ROCK STAR IN OUR
HEAVY PONTE DE
ROMA COTTON
SPANDEX
GARTERED
CHEMISE

WITH METALLIC EYE TAPE
SCREAMING DOWN THE FRONT
LACED DOWN WITH SATIN
CORDING. SHOULDER STRAPS
ARE ADJUSTABLE AND THIS
FABULOUS OUTFIT COMES WITH
A OPEN STRAPPY BACK,
REMOVABLE/ADJUSTABLE
GARTERS AND G-STRING.
COLORS: BLACK. SIZES: S-M-L-
XL. SHOWN WITH NO. 5001
FISHNET STOCKINGS.

25374



CAN YOU BURLESQUE?
YOU'LL BE A NATURAL IN
OUR NET OVERLAY SATIN
AND RUFFLED LACE
CORSET STYLE WAIST
CINCHER AND PASTIES SET

IT HAS A METAL BUSQUE FRONT CLOSURE,
SUPPORTIVE BONING, WAIST SLIMMING LACE
UP BACK AND SELF ADHESIVE SEQUIN
ROUND PASTIES WITH FRINGE
TASSLES. COLORS: TEAL/BLACK. SIZES:
32-34-36-38. SHOWN WITH No.6618
STOCKINGS, No.219 GLOVES. (G-STRING
FOR PHOTOGRAPHY ONLY)

26922



29095

SHOW OFF HOW YOU
BURLESQUE IN OUR
BEAUTIFUL TAPESTRY AND
RUFFLED LACE CORSET
STYLE WAIST CINCHER
AND PASTIES SET

IT HAS A TURN OF THE ERA METAL BUSQUE
FRONT, SLIMMING BONING, WAIST CINCHING
LACE UP BACK AND COMES WITH SELF
ADHESIVE HEART SHAPED SEQUIN
PASTIES WITH FRINGE TASSLES.
COLORS: RED/BLACK. SIZES: 32-34-36-
38. SHOWN WITH NO.219 GLOVES,
NO.6618 STOCKINGS. (G-STRING FOR
PHOTOGRAPHY ONLY)



STRAP HAPPY



25340

**WILDLY SEXY
STRAPPY
WIDE ELASTIC
3 PIECE SET**

IS SURE TO EXCITE.
SET INCLUDES OPEN
BUST BRA TOP WITH
ADJUSTABLE STRAPS
AND HOOK AND EYE
BACK CLOSURE. PLUS
AN INVOCATIVE WAIST
CINCHER WITH
STRAPPY SIDES AND
LACE UP BACK. COMES
WITH G-STRING.
COLOR: BLACK. SIZES:
S-M-L-XL. SHOWN
WITH No. 5027
STOCKINGS.

ULTRA SEXY AND
STRAPPY WIDE
ELASTIC GARTERED
CHEMISE

WITH INCREDIBLE STITCHING
DETAIL ON UNDER WIRED CUPS,
ADJUSTABLE STRAPS, SUPER
STYLISH LACE UP BACK AND COMES
WITH REMOVABLE/ADJUSTABLE
GARTERS AND G-STRING. COLORS:
BLACK. SIZES: S-M-L-XL. SHOWN
WITH No. 5027 STOCKINGS.

25339



25281

BUTTERFLY LACE
AND STRETCH
MESH TEDDY

WITH SLIGHTLY PADDED
UNDER-WIRED CUPS, AND
ADJUSTABLE SHOULDER STRAPS.
COLORS: BLACK/RED,
HOT PINK/MAGENTA,
RUMBA RED/BLACK,
PINK/BLACK.
SIZES: S-M-L-XL.

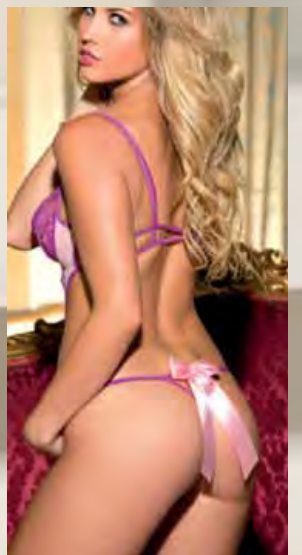
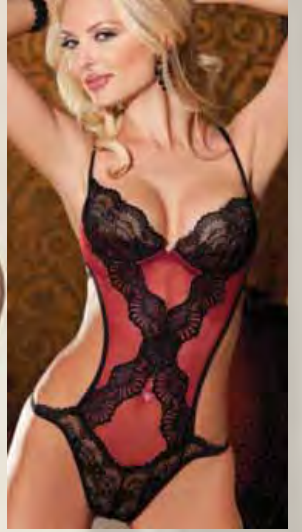



25287

BUTTERFLY LACE
AND STRETCH MESH
CHEMISE

WITH UNDER-WIRED CUPS,
ADJUSTABLE SHOULDER STRAPS,
HOOK AND EYE BACK, AND
ADJUSTABLE GARTERS. COMES
WITH G-STRING. COLORS:
BLACK/RED, HOT PINK/MAGENTA,
RUMBA RED/BLACK, PINK/BLACK.
SIZES: S-M-L-XL. SHOWN WITH NO.
90026 STOCKINGS. ALSO
AVAILABLE IN PLUS SIZES.

25033

CROSS HATCHED
NET, STRETCH LACE
AND MULTI RIBBON
GARTERED CHEMISE

WITH HIDDEN UNDER WIRED CUPS,
LACING AFTER LACING OF SEXY
SATIN RIBBON, LOW BACK WITH
HOOK BACK CLOSURE, ADJUSTABLE
STRAPS, ADJUSTABLE GARTERS .
COMES WITH G-STRING. COLORS:
BLACK/BLACK, BLACK/RED,
WHITE. SIZES: S-M-L-XL. SHOWN
WITH NO. 5027 STOCKINGS.





25246

**CHOPPER BAR LACE
AND MESH CHEMISE**

WITH UNDER WIRED CUPS, STRAPPY
ELASTIC BACK AND SIDES, ADJUSTABLE
SHOULDER STRAPS, AND GARTERS.
COMES WITH G-STRING. COLORS: RED,
ROYAL, BLACK. SIZES: S-M-L-XL.
SHOWN WITH No. 90026 STOCKINGS.

STRETCH
MESH AND
ALL OVER
LACE
CHEMISE

WITH UNDERWIRED
CUPS, ADJUSTABLE
SHOULDER STRAPS,
AND BACK HOOK AND
EYE CLOSURE.
COLORS: BLACK/PINK,
GREY/RUMBA RED.
SIZES: S-M-L-XL.
SHOWN WITH NO.
6618 STOCKINGS.

25268

25267

STRETCH MESH AND
ALL OVER LACE TEDDY

WITH UNDERWIRED CUPS, ADJUSTABLE
SHOULDER STRAPS, AND BACK HOOK AND
EYE CLOSURE. COLORS: BLACK/PINK,
GREY/RUMBA RED. SIZES: S-M-L-XL.



25267

STRETCH MESH
AND ALL OVER
LACE TEDDY

WITH UNDERWIRED CUPS,
ADJUSTABLE SHOULDER
STRAPS, AND BACK HOOK
AND EYE CLOSURE. COLORS:
BLACK/PINK, GREY/RUMBA
RED. SIZES: S-M-L-XL.



STRETCH MESH
AND ALL OVER
LACE CHEMISE

WITH UNDERWIRED CUPS,
ADJUSTABLE SHOULDER
STRAPS, AND BACK HOOK AND
EYE CLOSURE. COLORS:
BLACK/PINK, GREY/RUMBA
RED. SIZES: S-M-L-XL. SHOWN
WITH NO. 6618 STOCKINGS.

25268





31002

IRRESISTIBLY SOFT AND
FLUFFY LUXURIOUS
LEOPARD PRINT ROBE

IS SUPER LIGHT WEIGHT, COZY, AND
BEGGING TO BE CARESSED. TWO SIDE
POCKETS AND BELT CLOSURE ARE ALSO
INCLUDED. MAKES A FABULOUS GIFT!
COLORS: LEOPARD SIZES: ONE SIZE, XL.

GORGEOUS
SHINY AND
DULL
TEXTRONIC
STRETCH LACE
SHELF BRA

WITH UNDER WIRED DEMI
CUPS, ADJUSTABLE
SHOULDER STRAPS AND
HOOK BACK CLOSURE.
SIZES: 32-34-36-38

379

379



56

TEXTRONIC
STRETCH
LACE STRAPPY
BACK THONG
PANTY

SIZES: S-M-L-XL.
COLORS: BLACK,
LILAC, SPEARMINT.



668

TEXTRONIC STRETCH
LACE GARTERBELT

WITH ADJUSTABLE BACK AND
GARTERS, SIZES: S/M, L/XL.
COLORS: BLACK, LILAC, SPEARMINT.
SHOWN WITH No. 90026
STOCKINGS AND 56 THONG PANTY.





25063

EYELASH LACE AND SATIN OPEN BUST 2 PIECE SET

SET INCLUDES OPEN BUST BRA WITH ADJUSTABLE STRAPS AND HOOK BACK. AND GARTINI HAS AN OPEN FRONT AND ADJUSTABLE GARTERS. COLORS: BLACK/HOT PINK, BLACK/RED. SIZES: 32-34-36-38. SHOWN WITH NO. 219 GLOVES AND NO. 5001 STOCKINGS.



20144

STRETCH LACE SHELF BRA

ADJUSTABLE STRAPS AND HOOK BACK. COLORS: BLUE, DEEP PURPLE, BLACK, PINK, WHITE. SIZES: 32-34-36-38. (FITS B-C CUPS). SHOWN WITH NO. 90026 STOCKINGS, NO. 239 GLOVES.

20146

STRETCH LACE GARTERBELT

HOOK BACK, ADJUSTABLE GARTERS. COLORS: BLUE, DEEP PURPLE, BLACK, PINK, WHITE. ONE SIZE.

20145

STRETCH LACE STRAPPY THONG

COLORS: BLUE, DEEP PURPLE, BLACK, PINK, WHITE. ONE SIZE.

FLOWER
EMBROIDERY
OPEN BUST 2
PIECE SET

SET INCLUDES OPEN BUST
BRA WITH ADJUSTABLE
STRAPS AND HOOK AND EYE
BACK AND OPEN FRONT
PANTY. COLORS:
WHITE/PINK, RED/GOLD,
BLACK/RED. SIZES: 32-34-
36-38.

20527

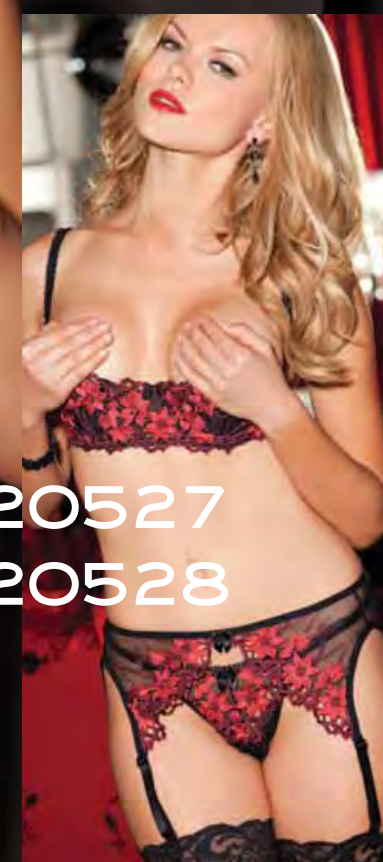

20527
20528

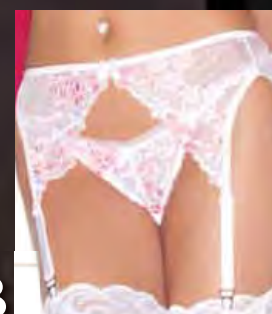

20528

FLOWER
EMBROIDERY
GARTER BELT

WITH ADJUSTABLE GARTERS,
AND HOOK BACK CLOSURE.
COLORS: RED/GOLD,
WHITE/PINK, BLACK/RED.
ONE SIZE.

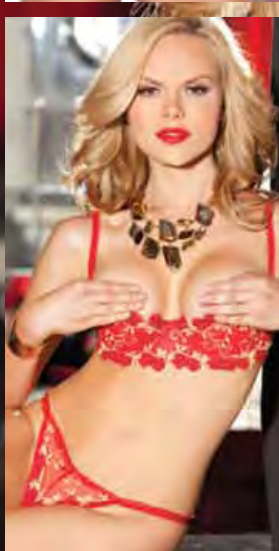

20527



369

LACE UNDERWIRE OPEN TIP BRA

SUPPORTS BREASTS ON FIBER FILLED SHELF. ADJUSTABLE STRAPS AND BACK. COLORS: BLACK, RED, WHITE. SIZES: 32-34-36-38. (FITS B-C CUPS). SHOWN WITH NO. 6252 OPEN FRONT PANTY.



324

CHOPPER BAR SHELF BRA

WITH STRATEGIC BONING FOR UPLIFTING CLEAVAGE, ADJUSTABLE STRAPS AND BACK. COLORS: BLACK, RED, WHITE. SIZES: 32-34-36-38 (FITS A,B,C CUPS). SHOWN WITH NO. 10 PANTY. PLUS SIZES ALSO, X324: 38-44.

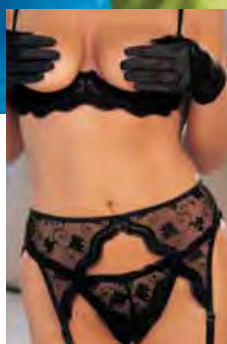
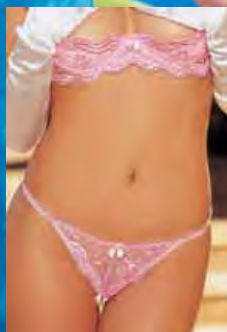

331 SCALLOPED EMBROIDERY SHELF BRA

WITH UPLIFTING UNDERWIRE SUPPORT, ADJUSTABLE STRAPS AND BACK.

COLORS: BLACK, PINK, PURPLE, RED, WHITE. SIZES: 32-34-36-38. SHOWN WITH No. 622 GARTER BELT AND No. 10 PANTY. ALSO AVAILABLE IN PLUS SIZES.



20410 CLASSIC LACE SHELF BRA

WITH SOFTLY PADDED UNDER WIRED BRA, ADJUSTABLE STRAPS AND HOOK & EYE CLOSURE ON BACK.

ADORNED WITH TEARDROP RHINESTONE BOW. COLORS: WHITE, BLACK, PASSION PINK, RED. SIZES: 32-34-36-38. SHOWN WITH No. 20411 PANTY, No. 20412 GARTER BELT. ALSO AVAILABLE IN PLUS SIZES.





2497

**STRETCH LACE
AND 15 DENIER
"OPEN BUST" TEDDY**

WITH CONVENIENT CROTCH
OPENING. COLORS: BLACK, PLUM,
RED, HOT PINK. SIZES: S/M-M/L.
ALSO AVAILABLE IN PLUS SIZES
X2497: 1/2X, 3/4X,



20277

**RHINESTONE STUDDED VENICE,
UNDER WIRED, SHELF BRA**

WITH ELASTICIZED, ADJUSTABLE SHOULDER STRAPS
AND HOOK BACK CLOSURE. SIZES: 32-34-36-38.
COLORS: BLACK, WHITE, PINK. SHOWN WITH NO.
20280 GARTER BELT AND NO. 20279 THONG.

SOMETHING SHIRLEY BRIDAL COLLECTION

*SOMETHING BOLD, SOMETHING NEW
SOMETHING SHIRLEY, LUCKY YOU!*

STUNNING FLORAL TAPESTRY STRAPLESS CORSET

WITH GORGEOUS VENICE TRIM, HOOK & EYE FRONT,
WAIST CINCHING LACE-UP BACK, REMOVABLE,
ADJUSTABLE GARTERS. COMES WITH THONG PANTY.
COLORS: ANTIQUE WHITE, BLACK, EMERALD, RED.
SIZES: 32-34-36-38. SHOWN WITH STOCKINGS No.
5027. PLUS SIZES ALSO, x9001: 38-40-42-44;
AND xx9001: 46-48-50.

9001



CHARMEUSE
AND LACE
LONG GOWN

WITH LACE TRIMMED
CUPS, LOW BACK WITH
CRISS CROSS TIE
SHOULDER STRAPS
THAT TIE DOWN TO A
FLOWING TRAIN OF
SCALLOPED LACE AND
CHARMEUSE.
COLORS: BLACK,
ELECTRIC BLUE, RED,
WHITE. SIZES: S-M-L-
XL. ALSO AVAILABLE
IN PLUS SIZES.

20300

20559

ELEGANT AND
SEXY, OUR
CHARMEUSE,
LACE AND
CHIFFON,
LONG ROBE

IS HOLLYWOOD
GLAMOUR AT IT'S
FINEST. OUR
GORGEOUS LACE
TRIMMED BODICE IS
HIGHLIGHTED BY THE
BUILT UP SHOULDER
SEAM WHILE THE FITTED
WAIST AND SELF BELT
CLOSURE SPEAK TO
ELEGANT FLAIR. FULL
SWEEP TO THE HEM OF
THE ROBE OFFERS AN
EVEN MORE
LUXURIOUSNESS.
COMES WITH SIDE
POCKETS AND INNER
TIE. COLORS: BLACK,
RED, WHITE. SIZES:
S/M, L/XL. ALSO
AVAILABLE IN PLUS
SIZES.

STUNNING AND ELEGANT CHARMEUSE AND CUT-OUT LACE CHEMISE

WITH SEXY, SHEER GOGETS OF CHIFFON AT
HEMLINE AND BACK. COMES WITH ADJUSTABLE
SHOULDER STRAPS AND G-STRING. COLORS:
BLACK, PASSION PINK, WHITE. SIZES: S-M-L-
XL. SHOWN WITH ROBE No.20567 FOR A
GORGEOUS PEGNOIR SET. ALSO AVAILABLE
IN PLUS SIZES.

20565



20567

GORGEOUS CHARMEUSE AND CUT-OUT LACE ROBE

WITH CHIFFON AND LACE BELL
SLEEVES. COMES WITH INNER
TIES AND CHARMEUSE
BANDED BELT. COLORS:
BLACK, PASSION PINK,
WHITE. SIZES: S/M, L/XL.
PAIR IT UP WITH OUR 20565
CHEMISE FOR AN ELEGANT
PEGNOIR SET. ALSO
AVAILABLE IN PLUS SIZES.





20535

**CHARMEUSE
AND CUT OUT
LACE TEDDY**

WITH SHIRRED CUPS,
ADJUSTABLE STRAPS,
SNAP BOTTOM AND HIGH
CUT LEGS. COLORS:
BLACK, BUTTERCUP,
CHERRY RED, ELECTRIC
BLUE, PASSION PINK,
WHITE. SIZES: S-M-L-XL.



26918

**THE ULTIMATE LACE
CORSET**

OUR STUNNING RE-EMBROIDERED LACE CORSET IS LINED WITH HEAVY SATIN AND ELEGANTLY TRIMMED WITH FLORAL PATTERNED VENICE ON TOP AND BOTTOM OF OUR SWEETHEART NECKLINE DESIGN WITH SLIMMING BONING, HOOK AND EYE SIDE CLOSURE AND WAIST SLIMMING AND CLEAVAGE ENHANCING LACE UP BACK. COMES WITH DETACHABLE AND REMOVABLE GARTERS AND G-STRING. COLORS: BLACK, WHITE. SIZES: 32-34-36-38. SHOWN WITH No.90026 STOCKINGS. ALSO AVAILABLE IN PLUS SIZES.





25359

**SENSUAL OPEN DELICATE
FLORAL PATTERNED LACE
BABY DOLL**

OFFERS A SEXY EASY FIT WITH FLIRTY OPEN
SIDES, RUFFLE HEM AND ADJUSTABLE
SHOULDER STRAPS. COMES WITH MATCHING
G-STRING. COLORS: BLACK/HOT PINK,
ROYAL/TURQUOISE, WHITE/WHITE. SIZES:
S-M-L-XL. ALSO AVAILABLE IN PLUS SIZES.



25360

**LOOK IRRESISTIBLE IN
OUR DELICATE FLORAL
PATTERNED LACE
CHEMISE**

WITH NET LINED SOFT CUPS, FLIRTY
HEMLINE, ADJUSTABLE STRAPS AND A
VERY SEXY DEEP "V" OPEN BACK.
COMES WITH G-STRING. COLORS:
BLACK/HOT PINK, ROYAL/TURQUOISE,
WHITE/WHITE. SIZES: S-M-L-XL. ALSO
AVAILABLE IN PLUS SIZES.



25953

SATIN AND SPANDEX CORSET TOP

WITH A SEXY ZIPPER FRONT, PRETTY VENICE TRIM AT TOP AND BOTTOM AND A FORM FITTING, COMFORTABLE SPANDEX BACK. COLORS: WHITE, PURPLE/BLACK, BLACK, RED/BLACK. SIZES: 32-34-36-38. SHOWN WITH NO. 6618 STOCKINGS. (G-STRING FOR PHOTOGRAPHY ONLY.) ALSO AVAILABLE IN PLUS SIZES.



25236

ALL OVER STRETCH LACE AND DENIER TEDDY

WITH SHEER PEEK-A-BOO CUPS, ADJUSTABLE SHOULDER STRAPS, HOOK AND EYE BACK, AND STRAPPY BACK PANTY. COLORS: WHITE/LIGHT BLUE, RED/BLACK, PURPLE/BLACK, GREY/PINK, PEACH/BLACK, MAGENTA/BLACK. SIZES: S-M-L-XL.





25235

**ALL OVER STRETCH LACE
AND DENIER CHEMISE**

WITH SHEER PEEK-A-BOO CUPS,
ADJUSTABLE SHOULDER STRAPS, HOOK
AND EYE BACK, AND REMOVABLE
ADJUSTABLE GARTERS. COMES WITH
G-STRING. COLORS: WHITE/LIGHT BLUE,
RED/BLACK, PURPLE/BLACK, GREY/PINK,
PEACH/BLACK, MAGENTA/BLACK.
SIZES: S-M-L-XL. SHOWN WITH
No. 90026 STOCKINGS. ALSO AVAILABLE
IN PLUS SIZES.



20477

STRETCH LACE AND CHIFFON HALTER BABYDOLL

HAS ADJUSTABLE NECK STRAPS
AND RUFFLE HEM. COMES
WITH G-STRING. COLORS:
WHITE, TURQUOISE, BLACK,
BUTTERCUP YELLOW, LT PINK,
DEEP PURPLE. SIZES: S-M-L-XL.
ALSO AVAILABLE IN PLUS SIZES.



G-STRING AND PEARLS

ELEGANT PEARL AND SEXY CHOPPER BAR LACE OPEN BUST GARTERED CHEMISE

SHIRRED MESH PANEL
FRONT AND SIDES WITH
AN ADORABLE NET RUFFLE
TRIM WITH OPEN BACK
WITH A SEXY LACE PANEL.
COMES WITH ADJUSTABLE
GARTERS, SHOULDER
STRAPS AND G-STRING.
COLORS: BLACK, WHITE.
SIZES: S-M-L-XL. SHOWN
WITH No. 219 GLOVES
AND No. 90026
STOCKINGS. ALSO
AVAILABLE IN PLUS SIZES.

25367





STRETCH LACE AND SHEER MESH GARTERED CHEMISE

WITH STRETCH LACE CUPS
SUPPORTED WITH A SPANDEX
UNDER BUST AND IS
ADORNED WITH PLAYFUL
PEARLS CASCADING ON
EACH SIDE. COMES WITH
ADJUSTABLE STRAPS AND
GARTERS AND A G-STRING.
COLORS: BLACK, WHITE.
SIZES: S-M-L-XL. SHOWN
WITH No. 90026
STOCKINGS.

3261



3260

STRETCH LACE AND PEARL BABY DOLL

THIS BABY DOLL HAS A FULL NET SKIRT WITH SPANDEX BAND
UNDER BUST AND CASCADING PEARLS PLAYFULLY DANGLING
FROM BOTH SIDES. IT COMES WITH ADJUSTABLE STRAPS
AND G-STRING. COLORS: BLACK, WHITE. SIZES: S-M-L-XL.
ALSO AVAILABLE IN PLUS SIZES.





3232 CHOPPER BAR LACE AND NET BABYDOLL

WITH ADJUSTABLE
SHOULDER STRAPS,
RIBBON HEM, AND TIES
AT BACK. COMES WITH
G-STRING. COLORS:
BLACK, WHITE, RED,
PINK. SIZES: S-M-L-XL.
ALSO AVAILABLE IN
PLUS SIZES.

2120 CHOPPER BAR LACE AND NET TEDDY

WITH ADJUSTABLE
SHOULDER STRAPS, AND
BIG CHARMEUSE BOW
TIE AT BACK. COLORS:
BLACK, WHITE, RED,
PINK. SIZES: S-M-L-XL.





20474

CHARMEUSE AND NET LONG GOWN

WITH APPLIQUÉ AT BUST, CRISS-CROSS ADJUSTABLE STRAPS ON LOW SEXY BACK, AND FLOUNCE HEM. COLORS: ROYAL, DEEP PURPLE, BLACK, PASSION PINK, WHITE. SIZES: S-M-L-XL.



20443

SEQUIN APPLIQUE AND MESH TEDDY

WITH ADJUSTABLE HALTER STRAPS AND BOW ON BACK. COLORS: ROYAL, BLACK, DEEP PURPLE, PASSION PINK, WHITE. SIZES: S/M, L/XL.



2124

**SUPER SOFT,
FEEL SO GOOD KNIT
CAMI/BOY SHORT SET**

WITH A TEXTURED, SOFT STRETCH LACE
AND ADJUSTABLE SHOULDER STRAPS.
BOY SHORT WITH LOW RISE FIT AND
ELASTICIZED WAIST. COLORS: BLACK,
DEEP CORAL, SPEARMINT, WHITE, LILAC.
SIZES: S-M-L-XL.



3253

**FEELS SO INCREDIBLY
SOFT AND SUPPLE,
OUR RAYON/SPANDEX
KNIT CHEMISE**

HAS DELICATE STRETCH LACE CUPS
AND SEXY FRONT PANELS. ADJUSTABLE
STRAPS AND G-STRING INCLUDED.
COLORS: BLACK, DEEP CORAL,
SPEARMINT, WHITE, LILAC. SIZES: S-M-
L-XL. ALSO AVAILABLE IN PLUS SIZES.



9393

**SATIN TAPESTRY FLOWERED
JACQUARD LONG-LINE BUSTIER**

WITH LIGHTLY PADDED UNDERWIRE CUPS, HOOK & EYE FRONT, BODY CONTROLLING SIDE, FRONT, AND BACK BONING, PLUS A WAIST CINCHING LACE-UP BACK AND ADJUSTABLE GARTERS. COMES WITH MATCHING G-STRING. COLORS: PURPLE, EMERALD, BLACK, IVORY, RED, ROYAL. SIZES: 32-34-36-38. SHOWN WITH NO. 5027 STOCKINGS. PLUS SIZES ALSO: x9393: 38-40-42-44 AND xx9393: 46-48-50.



26906

BEAUTIFUL TAPESTRY CORSET

WITH DELICATE VENICE TRIM THAT CURVES WITH YOUR CURVES. THE FRONT OF THE CORSET OFFERS SLIMMING BONING WITH A SLIGHTLY PADDED LINING TO HIDE ALL FLAWS AND PROVIDE A SMOOTH LOOK. LACE UP BACK TIGHTENS UP TO GIVE A CUSTOM FIT AND SLIMMER WAIST. COMES WITH REMOVABLE, ADJUSTABLE GARTERS AND G-STRING. COLORS: NAVY, IVORY. SIZES: 32-34-36-38. SHOWN WITH NO. 90026 STOCKINGS. ALSO AVAILABLE IN PLUS SIZES.



25315

GORGEOUS LACE BABY DOLL

WITH CHIFFON PANEL AND
ENTICING TIE BOW. ADJUSTABLE
SHOULDER STRAPS AND G-STRING
INCLUDED. COLORS: BLACK,
MANGO, LILAC, PINK, RED, WHITE.
SIZES: S-M-L-XL.

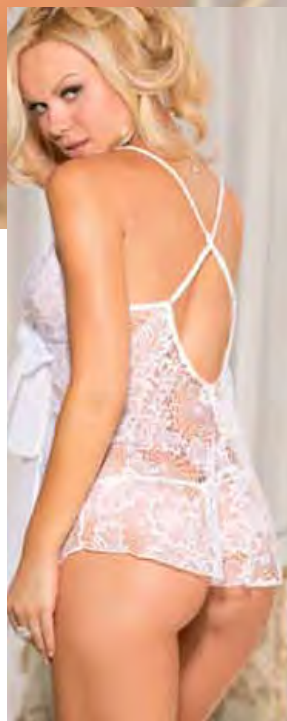

29047

"PEBBLE" CHARMEUSE, STRAPLESS, CORSET

BE THE HOLLYWOOD IT GIRL IN
YOUR OWN TINSEL TOWN FANTASY
WHEN YOU WEAR OUR FABULOUS
FITTING AND BRILLIANT CORSET,
WITH HOOK & EYE SIDE OPENING,
WAIST SLIMMING LACE UP BACK,
AND REMOVABLE GARTERS. COMES
WITH MATCHING G-STRING. COLORS:
WHITE, BLACK, PEACOCK. SIZES:
32-34-36-38. SHOWN WITH No.
90026 STOCKINGS.



286 ALL OVER SEQUIN BRA TOP

HAND SEWN SEQUIN BANGLES ENTIRELY COVER A MESH LINED TRI-TOP WITH ELASTIC BACK AND NECK TIES. COMES WITH REMOVABLE SATIN RIBBON BOW. COLORS: PURPLE, GOLD, BLACK, RED, SILVER, HOT PINK, EMERALD GREEN, TURQUOISE. ONE SIZE.

281 ALL OVER SEQUIN BOOTY SHORTS

HAND SEWN SEQUIN BANGLES ENTIRELY COVER A SOFT MESH UNDER LINING WITH ELASTICIZED WAIST. COLORS: PURPLE, GOLD, BLACK, RED, SILVER, HOT PINK, EMERALD GREEN, TURQUOISE. SIZES: XS, S/M, M/L.



376 SEQUIN BRA TOP

WITH HAND SEWN SEQUIN PALETTES AND HAS SLIGHTLY PADDED UNDER WIRED CUPS, SPANDEX BACK WITH HOOK & EYE CLOSURE AND ADJUSTABLE STRAPS. BOW IS REMOVABLE. COLORS: PURPLE, GOLD, BLACK, RED, SILVER, HOT PINK. SIZES: S, M, L, XL.

293 SEQUIN SKIRT

WITH HAND SEWN SEQUIN PALETTES, INTERIOR IS TOTALLY LINED AND HAS AN ELASTICIZED WAIST. COLORS: BLACK, HOT PINK, RED, SILVER. SIZES: XS/S, M/L.



2116 STRETCH LACE T-SHIRT

WITH ROUNDED NECK AND SHORT CAP SLEEVES. COLORS: BLACK, WHITE. SIZES: S-M-L. SHOWN WITH NO. 35 BOY SHORT.



20317

623



3233

SILKY CHARMEUSE KIMONO

WITH 3/4 LENGTH SLEEVES WITH CUTE BOW DETAIL, INNER TIE BELT AND OUTER SASH CLOSURE. COLORS: RED, BLACK, PASSION PINK, PURPLE, WHITE. ONE SIZE. ALSO AVAILABLE IN PLUS SIZE: x3233 ONE SIZE: QUEEN.

20317 MULTI FIBER CHIFFON LONG SLEEVE BLOUSE

WITH AN ELASTICIZED NECK LINE AND CUFFS AND A HEMLINE THAT FALLS BELOW THE WAIST. COLOR: BLACK. SIZES: S-M-L.

623 STRETCH SATIN AND BLACK LACE WAIST CINCHER

WITH HOOK & EYE FRONT, LACE-UP BACK, REMOVABLE, ADJUSTABLE GARTERS. COLORS: BLACK, BERRY, RED. SIZES: S-M-L. SHOWN WITH NO. 20317 CHIFFON BLOUSE AND NO. 374 LACE BANDEAUX. (PANTS NOT FOR SALE.)



374

35

374

SHINY TEXTRONIC STRETCH LACE BANDEAUX TOP

THAT IS FULLY LINED AND ELASTICIZED TOP AND BOTTOM. PERFECT TO WEAR UNDER OUR SHEER SHIRTS. COLORS: BLACK, IVORY. SIZES: S-M-L-XL. SHOWN WITH NO. 35 HIPSTER.

35

TEXTRONIC STRETCH LACE HIPSTER

WITH SATIN SPANDEX BAND WITH RHINESTONE CIRCLE ACCENT AND "CHEEKY" BACK. COLORS: BLACK, IVORY. SIZES: S-M-L-XL.



57

SHEER NET RUFFLE PANTY

WITH OPAQUE STRETCH LINING WITH ADORABLE BOW AT REAR. COLORS: BLACK, PINK, WHITE. SIZES: XS/S, M/L



6009

ROWS AND ROWS OF LACE RUFFLE BOY SHORT

COLORS: BLACK, LT. PINK, RED, WHITE. ONE SIZE. ALSO AVAILABLE IN PLUS SIZES.



622

SCALLOPED EMBROIDERY GARTERBELT

WITH ADJUSTABLE BACK AND GARTERS. COLORS: BLACK, PINK, PURPLE, WHITE, RED. ONE SIZE. SHOWN WITH NO. 5027 STOCKINGS AND NO. 10 PANTY. ALSO AVAILABLE IN PLUS SIZES.



623

623

STRETCH SATIN AND BLACK LACE WAIST CINCHER

WITH HOOK & EYE FRONT, LACE-UP BACK, REMOVABLE, ADJUSTABLE GARTERS. COLORS: BLACK, BERRY, RED. SIZES: S-M-L. SHOWN WITH NO. 2111 SATIN BLOUSE, NO. 20317 CHIFFON BLOUSE. (PANTS NOT FOR SALE.)



668

TEXTRONIC STRETCH LACE GARTERBELT

WITH ADJUSTABLE BACK AND GARTERS, SIZES: S/M, L/XL. COLORS: BLACK, LILAC, SPEARMINT. SHOWN WITH NO. 90026 STOCKINGS AND 56 THONG PANTY.



20146

STRETCH LACE GARTERBELT

WITH ADJUSTABLE GARTERS AND HOOK BACK CLOSURE. COLORS: BLACK, PINK, DEEP PURPLE, ELECTRIC BLUE, WHITE. ONE SIZE. SHOWN WITH NO. 20145 THONG, NO. 5027 STOCKINGS.



20412 GARTER BELT

IN MATCHING LACE AND STRETCH MESH. COLORS: WHITE, BLACK, CHERRY RED, PASSION PINK. ONE SIZE. SHOWN WITH 20411 PANTY. ALSO AVAILABLE IN PLUS SIZES.

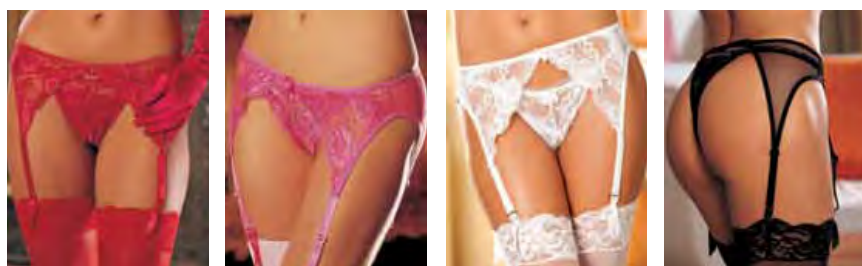



20280

VENICE GARTERBELT

WITH A SUPER-SEXY LACE-UP BACK, LAVISHLY ADORNED WITH RHINESTONE GARTER GRIPS. COLORS: BLACK, WHITE, PINK. SIZES: S/M, L/XL. SHOWN WITH No. 219 GLOVES AND No. 6618 STOCKINGS.

20528

FLOWER EMBROIDERY GARTER BELT

WITH ADJUSTABLE GARTERS, AND HOOK BACK CLOSURE. COLORS: RED/GOLD, BLACK/RED, WHITE/PINK. ONE SIZE.



25216

STRETCH LACE GARTERBELT

WITH ROWS AND ROWS OF LACE RUFFLES ON BACK, AND ADJUSTABLE GARTERS. COLORS: RED/BLACK, BLACK/NUDE, IVORY/NUDE, PINK/NUDE, RED/BLACK. SIZES: S-M-L-XL.



25243

SATIN AND CHOPPER BAR LACE HIGH WAISTED WAIST CINCHER

WITH SHIRRED MESH SIDE PANELS, HOOK AND EYE BACK, AND ADJUSTABLE GARTERS. COLORS: CONSTELLATION BLUE/BLACK, BERRY PINK/BLACK. SIZES: S-M-L-XL. SHOWN WITH No. 90026 STOCKINGS. ALSO AVAILABLE IN PLUS SIZES.





OPEN FRONT
52

52
STRETCH
LACE OPEN
FRONT PANTY

WITH RUFFLE SIDES.
COLORS: BLACK/PINK,
WHITE/BABY BLUE,
RED/BLACK. SIZES:
S/M, L/XL. ALSO
AVAILABLE IN PLUS
SIZES.



OPEN FRONT
53
STRETCH KNIT OPEN FRONT
BOY SHORT

WITH LACE TRIM. COLORS: BLACK/BLACK,
PINK/BLACK, RED/BLACK, HOT PINK/LIGHT
PINK, PURPLE/LIGHT PINK, JADE/WHITE.
SIZES: S/M, L/XL. ALSO AVAILABLE IN
PLUS SIZES.



20145
STRETCH LACE STRAPPY THONG

COLORS: BLACK, PINK, DEEP PURPLE, ELECTRIC BLUE,
WHITE. ONE SIZE.



OPEN FRONT
6252

LACE G-STRING, OPEN
FRONT, RIBBON LACE-UP

COLORS: BLACK, WHITE. SIZES: S-M-L-XL.

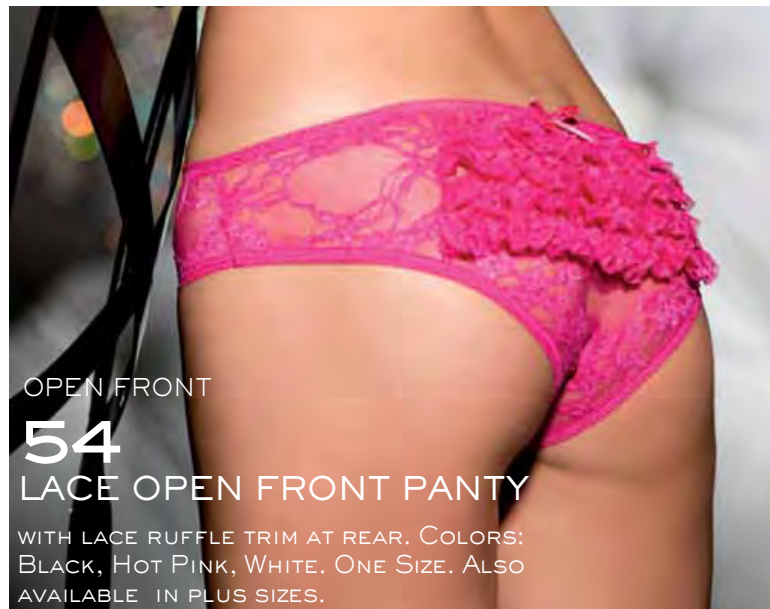

OPEN FRONT
54
LACE OPEN FRONT PANTY

WITH LACE RUFFLE TRIM AT REAR. COLORS:
BLACK, HOT PINK, WHITE. ONE SIZE. ALSO
AVAILABLE IN PLUS SIZES.

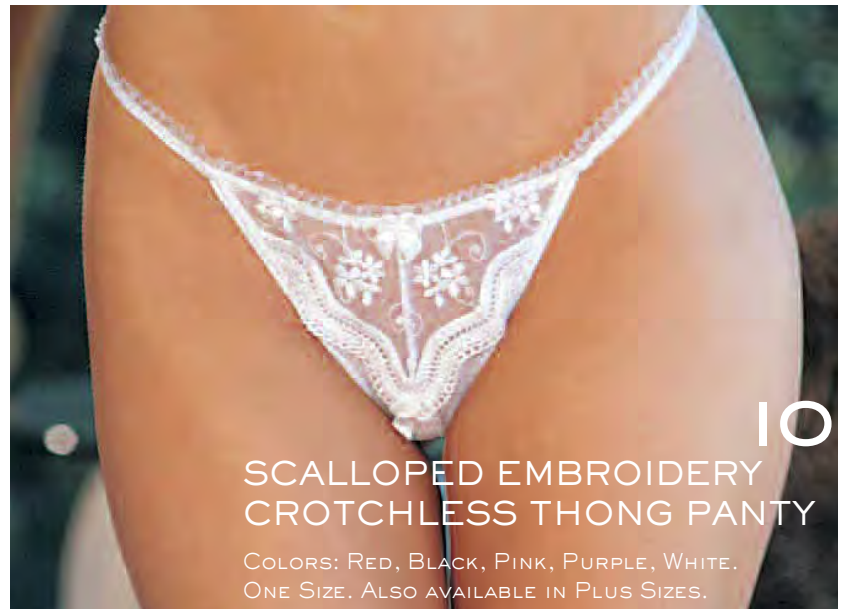

10

SCALLOPED EMBROIDERY
CROTCHLESS THONG PANTY

COLORS: RED, BLACK, PINK, PURPLE, WHITE.
ONE SIZE. ALSO AVAILABLE IN PLUS SIZES.

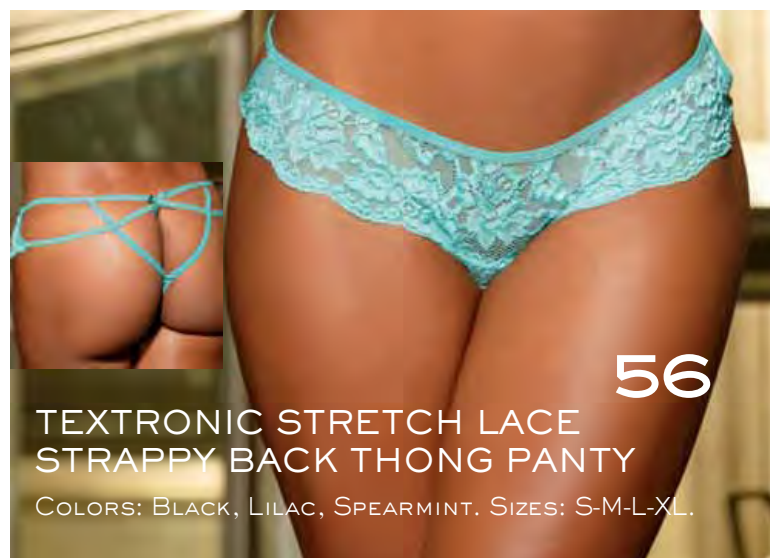

56

TEXTRONIC STRETCH LACE
STRAPPY BACK THONG PANTY

COLORS: BLACK, LILAC, SPEARMINT. SIZES: S-M-L-XL.

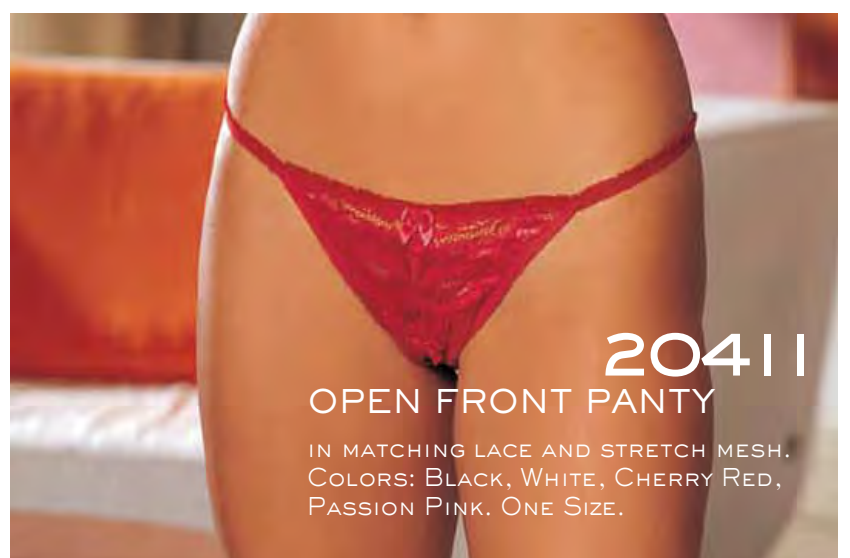

20411

OPEN FRONT PANTY

IN MATCHING LACE AND STRETCH MESH.
COLORS: BLACK, WHITE, CHERRY RED,
PASSION PINK. ONE SIZE.



OPEN FRONT
47

**STRETCH LACE OPEN
FRONT BOY SHORT**

WITH RIBBON LACE UP IN BACK. COLORS:
BLACK, HOT PINK, PURPLE. SIZES: S/M,
L/XL. ALSO AVAILABLE IN PLUS SIZE.



OPEN FRONT
55

**STRETCH LACE OPEN
FRONT THONG PANTY**

COLORS: BLACK, HOT PINK, WHITE. SIZES:
ONE SIZE. ALSO AVAILABLE IN PLUS SIZE.



20279

VENICE THONG PANTY

WITH ELASTICIZED, ADJUSTABLE SIDES
AND A SEXY RHINESTONE "T" BACK.
COLORS: BLACK, WHITE, PINK. ONE SIZE.

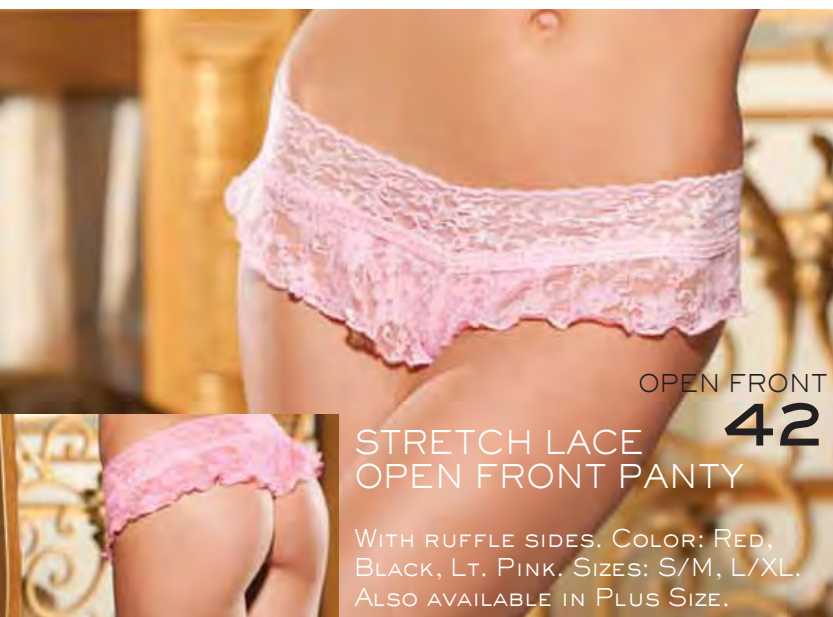

OPEN FRONT
42

**STRETCH LACE
OPEN FRONT PANTY**

WITH RUFFLE SIDES. COLOR: RED,
BLACK, LT. PINK. SIZES: S/M, L/XL.
ALSO AVAILABLE IN PLUS SIZE.



20517
**STRETCH
LACE OPEN
FRONT BOY
SHORT**

WITH HOOK AND EYE
CLOSURE. COLORS:
BLACK, PASSION
PINK, DEEP PURPLE.
SIZES: S-M-L-XL.

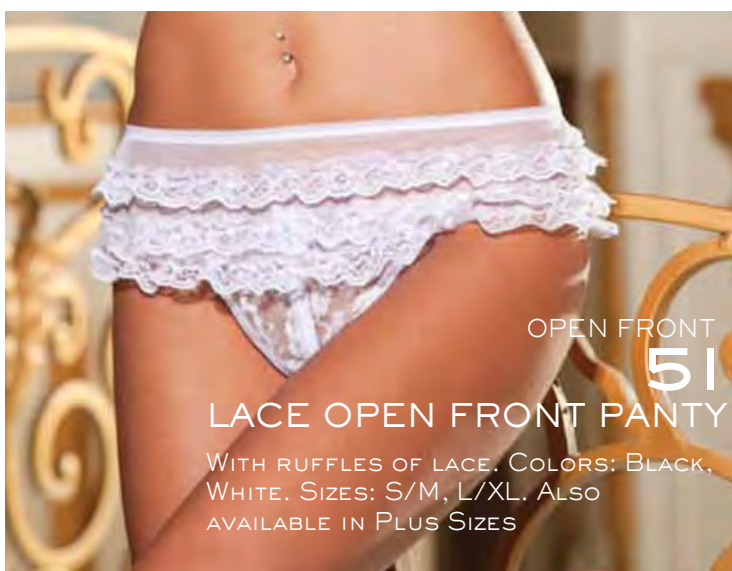

OPEN FRONT
51

LACE OPEN FRONT PANTY

WITH RUFFLES OF LACE. COLORS: BLACK,
WHITE. SIZES: S/M, L/XL. ALSO
AVAILABLE IN PLUS SIZES



OPEN FRONT
25217

**STRETCH LACE OPEN
FRONT PANTY**

WITH CRISS-CROSS OPEN BACK STRAP
DETAIL. COLORS: RED/BLACK, BLACK,
IVORY, PINK/BLACK. SIZES: S-M-L-XL.



18 SATIN AND LACE LEG GARTER

RIBBON BOW STREAMERS.
COLORS: BLACK, JADE,
PURPLE, RED, ROYAL, WHITE.
ONE SIZE.



19 NEW AND IMPROVED LEG GARTERS

WITH SOFT SATIN TRIM AND WHITE LACE ON TOP AND BOTTOM.
COLORS: BLACK, LIGHT BLUE, PINK,
RED, ROYAL, WHITE. ONE SIZE.



5

CHANDELLE FEATHER BOA

COLORS: BLACK, HOT PINK, PINK, PURPLE, RED,
ROYAL, WHITE. ONE SIZE.



219 LONG SATIN SPANDEX GLOVES

COLORS: PURPLE,
BLACK, RED,
WHITE. ONE SIZE.



20 CHARMEUSE AND MESH BIG BOW THONG

WITH RUFFLED TRIM AT SIDE. COLORS: BLACK,
WHITE, PASSION PINK,
DEEP PURPLE, RED.
SIZES: S-M-L-XL.



10026 PUSHES UP, PUSHES IN THE SILICONE BREAST ENHANCER

INCREASES YOUR BUST
1 FULL SIZE. WORN BETWEEN
BREASTS AND BRA THE
SILICONE PADS WARM TO
YOUR BODY AND CONFORM
TO YOUR SHAPE. EXTREMELY
COMFORTABLE, THEY LOOK,
FEEL AND MOVE LIKE REAL
BREASTS. FEATURING A
RAISED NIPPLE. 1 PAIR
COMES BOXED WITH MOLDED
PLASTIC TRAY TO STORE AND
PROTECT YOUR PADS.
COLOR: NUDE. SIZE: B
(SMALL/MEDIUM),
C (MEDIUM/LARGE).



6618



90026



5026



5001



6629



5027



CUBAN HEEL

5006

NEW STOCKING IN A FINE STRETCH KNIT AND HAS AN EXCITING "CUBAN HEEL"

PLUS A STRETCH LACE TOP. COLOR: BLACK. ONE SIZE.

6618

SILKY SHEER SILICONE GRIPPER STAY-UP LACE TOP STOCKINGS

COLORS: BLACK, RED, WHITE. ONE SIZE. ALSO AVAILABLE IN PLUS SIZES.

6629

STRETCH LACE STAY-UP STOCKINGS

WITH SILICONE GRIPPER ELASTIC. COLORS: BLACK, RED, WHITE. SIZES: SMALL, MEDIUM, TALL.

90026

LACE TOP THIGH HIGH

COLORS: BLACK, NUDE, RED, WHITE. ONE SIZE FITS MOST: HEIGHT 5' TO 5'10", WEIGHT 90 TO 175 LBS. (GARTERBELT, G-STRING, AND GLOVES NOT INCLUDED.) ALSO AVAILABLE IN PLUS SIZES.

5027

SHEER NYLON STRETCH STOCKINGS

COLORS: BLACK, JADE, NUDE, PINK, PEARL, PLUM, RED, ROYAL, WHITE. ONE SIZE.

5026

SHEER STRETCH NYLON STOCKINGS

WITH BACK SEAMS. COLORS: BLACK, JADE, NUDE, PINK, PEARL, PLUM, RED, ROYAL, WHITE. ONE SIZE.

5001

FISHNET WITH DOT LACE TOP STOCKINGS

COLORS: BLACK, RED, WHITE. ONE SIZE FITS MOST. SHOWN WITH No. 20146 GARTERBELT.



914



921



824

914 SEQUIN AND GLITTER VENICE CAT MASK With embellished butterfly on top. Tie back. Black one size. Comes packaged.

915 SEQUIN HALF MASK With silver braided trim, large flower/bow with braided streamers. Tie back. Black/silver. One size. Comes packaged.

916 VELVET HALF MASK With braided trim, large Venice sunflower and chiffon rose on side with hanging pearls. Tie back. Royal/black. One size. Comes packaged.



915



830



855

917 VELVET HALF MASK With braided trim and large organza rose, floral Venice appliqué and hanging pearls with bow at end. Tie back. Purple/black. One size. Comes packaged.

905 WHITE VELVET CAT MASK With lace and stones. Color: white. One size.

921 CAT MASK AND EAR SET Sequin and clear net half mask with rhinestones and whiskers, tie back. Comes with highly decorated "ears" with attached hair clips. Black. One size. Comes packaged.



916



858



803

830 RED AND BLACK VENETIAN STYLE LACE HALF MASK Satin mask with lace overlay, trimmed with black sequin trim. Eyes are outlined with black braid. Feathers attached to the mask with a beaded appliqué at sides. Color: Red/black. One size.

858 BLACK AND LEOPARD PRINT VENETIAN STYLE LACE HALF MASK Sexy kitty lacy mask outlined with black braid and adorned with stones. Color: Leopard. One size.

919 SATIN HALF MASK With gold braided trim, gold lace flower on side with pearl medallion, ribbon streamers and feathers. Tie back. White/gold. One size. Comes packaged.



917



919



804

836 GLITZY CAT MASK Color: Black/gold. One size.

824 RED VENETIAN STYLE LACE HALF MASK Satin mask with lace overlay, trimmed with black braid. Adorned with beaded fringe, rhinestones, and a horse hair net flower. Color: Red. One size.

855 BLACK VENETIAN STYLE LACE HALF MASK Lacey mask, trimmed with black braid. Adorned ribbon streamers and a horsehair net bow. Color: Black. One size.

803 TWO TONE VELVET EYE MASK Outlined with gold braid is adorned with bows, feathers and beads, ribbon tie closure. Color: Red/black. One size.

804 SATIN AND LACE EYE MASK With one eye in satin and the other as a lace overlay. Mask is outlined in braid and rhinestones and is adorned with beads and large flower. Ribbon tie closure. Color: Purple/black. One size.



905



836

924
HEADBAND WITH PLEATED RIBBON,
RHINESTONE TRIM AND ADORNED WITH
FEATHER PLUME AND BOWS. COLOR:
BLACK. ONE SIZE. COMES PACKAGED.

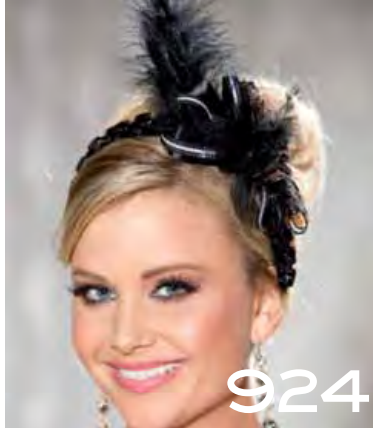

908
MINI "TEA CUP" HAT WITH ATTACHED
HAIR CLIPS. COLOR MULTI. ONE SIZE.



907
MINI SEQUIN TOP HAT ATTACHED TO
HAT BAND. COLOR: RED. ONE SIZE.

923
FESTIVE MINI TOP HAT WITH GOLD
BRAIDED TRIM, PEARLS, LACE AND
FEATHER. ATTACHED HAIR CLIPS FOR
EASY WEAR. WHITE. ONE SIZE. COMES
PACKAGED.



865
SEQUIN EYE MASK WITH HANGING
BEADS AND RIBBON TIE BACK. COLORS:
BLACK, RED. ONE SIZE.

902
RED/GOLD HAND HELD STICK
MASK WITH STREAMERS. COLOR:
RED/GOLD.
ONE SIZE.

901
LEOPARD HAND HELD STICK
MASK
COLOR: LEOPARD. ONE SIZE.

900
BLACK/SILVER HAND HELD
STICK MASK WITH FEATHERS.
COLORS: BLACK/SILVER. ONE SIZE

906
SIMPLE VELVET EYE MASK COLOR:
BLACK. ONE SIZE

903
BLACK/WHITE HALF MASK WITH
SEQUIN APPLIQUE, LARGE SIDE FLOWER
AND STREAMERS, TIE BACK. COLOR:
BLACK/WHITE. ONE SIZE

823
CAT MASK WITH DANGLING BEADS.
COLOR: BLACK/SILVER. ONE SIZE.

834
LACY MASK WITH STREAMERS
COLOR: BLACK. ONE SIZE.

801
GOLD ¾ MASK WITH PURPLE AND
GREEN GLITTER DESIGNS, FEATHERS AND A
LARGE BOW. RIBBON TIE CLOSURE. COLOR:
GOLD/MULTI. ONE SIZE.

904
BLACK VELVET CAT MASK WITH
FLOWER AND STREAMERS. COLOR: BLACK.
ONE SIZE.





920



922

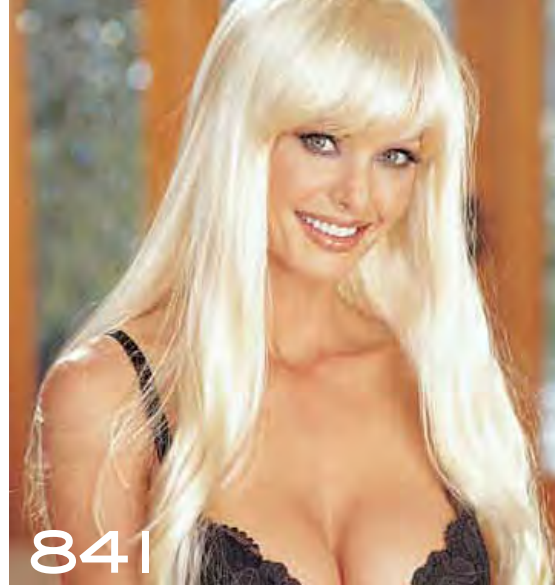

841



910

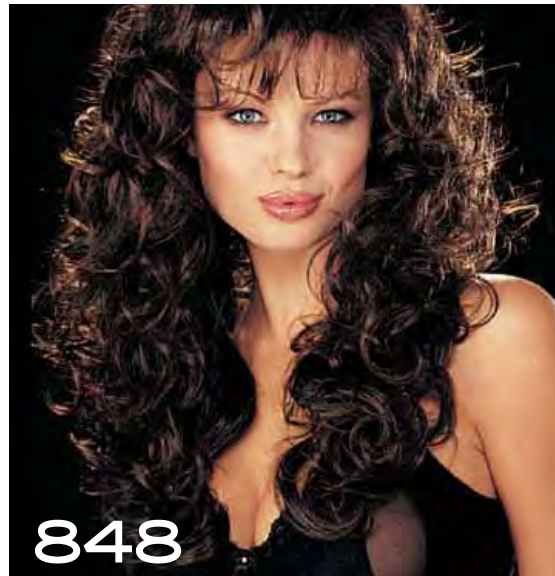

848



912

922 LEOPARD MASK AND EAR SET

PRINTED VELVET HALF MASK WITH BRAID AND WHISKERS, TIE BACK. COMES WITH "EARS" WITH ATTACHED HAIR CLIPS. LEOPARD. ONE SIZE. COMES PACKAGED.

920 BUNNY MASK AND EAR SET

VELVET HALF MASK TRIMMED WITH RHINESTONES AND TIE BACK COMES WITH "EARS" WITH ATTACHED HAIR CLIPS. WHITE. ONE SIZE. COMES PACKAGED.

910 BLACK CAT SET

SET INCLUDES, MASK, CHOKER, WRISTLETS AND TAIL. COLOR: BLACK. ONE SIZE.

912 HARLEQUIN SET

SET INCLUDES MASK, HEADBAND, COLLAR, CUFFS. COLOR: RED/BLACK. ONE SIZE.



840

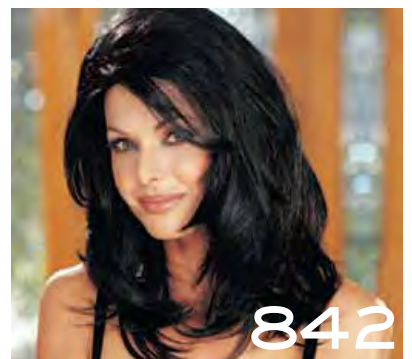

842



841 GLAMOUR GIRL

OUR STRAIGHT, SLEEK-STYLE WIG THAT FALLS TO MID BACK AND COMES WITH VERSATILE BANGS. LENGTH IS 15" FROM NAPE OF NECK. ADJUSTABLE INNER STRETCH CAP PERFECTS THE FIT. COLORS: BLACK, BURNT CHESTNUT, COPPER RED, PLATINUM BLONDE. ONE SIZE.

848 SABRINA

OUR SILKY AND SOFT, HIGHLIGHTED LONG CURLY WIG WILL TRANSFORM YOU. VERSATILE BANGS AND ADJUSTABLE INNER STRETCH CAP PERFECTS THE FIT. COLORS: BLACK, BURNT CHESTNUT, COPPER RED, PLATINUM BLONDE. ONE SIZE.

840 MATAHARI

OUR NATURAL BOB-STYLE WIG IS SLIGHTLY LONGER AT THE SIDE. MEASURES 9 3/4 IN BACK, NAPE TO CROWN AND 11" AT SIDES FROM CROWN. ADJUSTABLE INNER STRETCH CAP PERFECTS THE FIT. COLORS: BLACK, BURNT CHESTNUT, COPPER RED, PLATINUM BLONDE. ONE SIZE.

842 MOVIE STAR

HOLLYWOOD LOOK OUT—WHEN YOU WEAR OUR SILKY LAYERED, JUST-OUT-OF-THE-SALON-LOOK WIG. INCREDIBLE VOLUME AND BODY, JUST SHAKE AND WEAR. VERSATILE BANGS TO CUT OR SWOOP TO THE SIDE. ADJUSTABLE INNER STRETCH CAP PERFECTS THE FIT. COLORS: BLACK, BURNT CHESTNUT, COPPER RED, PLATINUM BLONDE. ONE SIZE.



Intimate Attitudes

Shirley
OF HOLLYWOOD

2014 HOURGLASS
COLLECTION

x29093

STUNNING CREPE, STRETCH SATIN CORSET

WITH BEAUTIFUL CONTRAST LACE TRIM ALONG THE TOP AND BOTTOM OF OUR PRINCESS LINE CORSET WITH HOOK AND EYE FRONT CLOSURE, MULTI-BONED SLIMMING LINES AND A STRETCH SPANDEX BACK FOR EASY FIT AND COMFORT. COMES WITH DETACHABLE AND REMOVABLE GARTERS AND G-STRING. COLORS: PEACOCK BLUE/BLACK, WINTER BERRY/BLACK. SIZES: 38-40-42-44. SHOWN WITH No. x90026 STOCKINGS.



THE ULTIMATE LACE CORSET

OUR STUNNING RE-EMBROIDERED LACE IS LINED WITH HEAVY SATIN AND ELEGANTLY TRIMMED WITH FLORAL PATTERNED VENICE ON TOP AND BOTTOM OF OUR SWEETHEART NECKLINE DESIGN WITH SLIMMING BONING, HOOK AND EYE SIDE CLOSURE AND WAIST SLIMMING AND CLEAVAGE ENHANCING LACE UP BACK. COMES WITH DETACHABLE AND REMOVABLE GARTERS AND G-STRING. COLORS: BLACK, WHITE. SIZES: 38-40-42-44. SHOWN WITH No. x90026 STOCKINGS.

x26918





x29092

**FABULOUS SATIN
AND CONTRAST
LACE ZIPPER FRONT
CORSET**

WITH FIGURE FLATTERING FOAM
PADDED PRINCESS LINE DESIGN
WITH ZIP FRONT CLOSURE,
SLIMMING BONING AND SPANDEX
BACK FOR EASY FIT AND
COMFORT. COMES WITH
DETACHABLE/REMOVABLE
GARTERS AND G-STRING. COLORS:
CONSTELLATION BLUE/BLACK,
FLAMING CORAL/BLACK. SIZES:
38-40-42-44. SHOWN WITH
No. x90026 STOCKINGS.





INCREDIBLY VERSATILE, OUR LACE OVERLAY SATIN CORSET

HAS A ZIPPER FRONT CLOSURE, BEAUTIFUL VENICE TRIM ADORNING THE TOP AND BOTTOM OF OUR PRINCESS LINE DESIGN WITH SLIMMING BONING AND A SPANDEX BACK FOR EASY FIT AND COMFORT. COMES WITH A MATCHING G-STRING. COLORS: BLACK/BLACK, RED/BLACK. SIZES: 38-40-42-44. SHOWN WITH No. x6618 STAY UP STOCKINGS.

x9517



x29096

EXQUISITE LACE OVER
SATIN HOUR GLASS
CORSET

OUR GORGEOUS LACE PANEL OVERLAY
IS SHAPED INTO THE HOUR GLASS
SHAPE THAT EVERY WOMAN DESIRES!
PRINCESS LINE BONING WITH A SWEET
HEART NECKLINE HAS A HOOK AND EYE
FRONT CLOSURE AND A STRETCH
SPANDEX BACK FOR EASY FIT AND
GREATER COMFORT. COMES WITH
DETACHABLE/REMOVABLE GARTERS
AND G-STRING. COLORS: PINK/BLACK,
RED/BLACK. SIZES: 38-40-42-44.
SHOWN WITH No. x90026
STOCKINGS.



STRAPLESS IN SATIN

DYNAMIC SATIN
AND CONTRAST
EYELASH LACE
CORSET

WITH SWEETHEART NECKLINE,
SLIMMING PRINCESS LINE
BONING, HOOK AND EYE SIDE
CLOSURE AND WAIST SLIMMING,
CLEAVAGE ENHANCING LACE UP
BACK. COMES WITH
ADJUSTABLE/DETACHABLE
GARTERS AND G-STRING.
COLORS: TEAL/BLACK,
ROSE/BLACK. SIZES: 38-40-
42-44. SHOWN WITH NO.
X90026 STOCKINGS.

x29094



x26914

SMASHING
LEOPARD PRINT
COTTON SATEEN
VEST STYLE
CORSET

WITH SEXY DECOLLATGE,
HOOK AND EYE FRONT
OPENING, SLIMMING BONING,
BUILT IN LAPELS AND A HIGH
BACK WITH WAIST SLIMMING
LACE UP TIES. COMES WITH
REMOVABLE/ADJUSTABLE
GARTERS AND G-STRING.
COLOR: LEOPARD. SIZES:
38-40-42-44. SHOWN WITH
No. x90026 STOCKINGS.

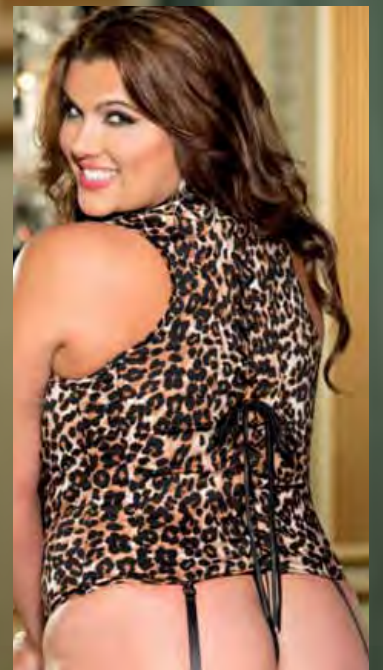

WICKEDLY SEXY
OUR HEAVY
SATIN AND
STRAPPY CORSET

WILL MAKE EVERYONE TAKE
NOTICE. FULLY LINED,
PRINCESS LINE STYLING WITH
MULTIPLE ELASTICIZED
STRAPS THAT RUN FROM THE
TOP OF THE BODICE TO
COLLAR. SLIMMING BONING
ALL AROUND WITH HOOK AND
EYE SIDE CLOSURE AND WAIST
SLIMMING LACE UP BACK.
COMES WITH
ADJUSTABLE/DETACHABLE
GARTERS AND G-STRING.
COLOR: BLACK. SIZES: 38-
40-42-44. SHOWN WITH NO.
x90026 STOCKINGS.

x26916



x26919

RETRO LOOK NEVER
LOOKED SO SEXY.
OUR SATIN AND BEADING
LACE ZIP FRONT CORSET

OFFERS A SLIMMING LACE DESIGN ON
OUR SWEET HEART PLUNGE DESIGN
COMPLIMENTED WITH A ZIPPER FRONT
CLOSURE, SLIMMING BONING, WAIST
CINCHING AND CLEAVAGE ENHANCING
LACE UP BACK. COMES WITH
DETACHABLE/REMOVABLE GARTERS
AND G-STRING. COLORS: RED/BLACK,
TEAL/BLACK. SIZES: 38-40-42-44.
SHOWN WITH No. x90026 STOCKINGS.



FLIRTY AND FUN, OUR FLOCKED, STRETCH CREPE SATIN CORSET

OFFERS A STYLISH DESIGN WITH BUILT UP SHOULDER STRAPS, BLACK LOOP BRAID ADORNING THE TOP AND BOTTOM OF OUR PRINCESS LINE DESIGN WITH ZIPPER FRONT CLOSURE AND SLIMMING BONING. WAIST CINCHING LACE UP BACK IS COMPLEMENTED WITH A BEAUTIFUL BLACK SATIN TIE THAT CAN BE TIED IN FRONT OR BACK! COMES WITH DETACHABLE/REMOVABLE GARTERS AND G-STRING. COLORS: JADE/BLACK, RED/BLACK. SIZES: 38-40-42-44. SHOWN WITH No. x90026 STOCKINGS.

x26917





x9393

xx9393

SATIN TAPESTRY
FLOWERED JACQUARD
LONG-LINE BUSTIER

WITH LIGHTLY PADDED UNDERWIRE CUPS, HOOK & EYE FRONT, BODY CONTROLLING SIDE, FRONT, AND BACK BONING, PLUS A WAIST CINCHING LACE-UP BACK AND ADJUSTABLE GARTERS. COMES WITH MATCHING G-STRING. COLORS: PURPLE, EMERALD, BLACK, IVORY, RED, ROYAL. SIZES: 38-40-42-44. SHOWN WITH No. x90026 STOCKINGS, No. 219 GLOVES.

xx9393

Sizes: 46-48-50.





BEAUTIFUL TAPESTRY CORSET

WITH DELICATE VENICE TRIM THAT CURVES WITH YOUR CURVES. THE FRONT OF THE CORSET OFFERS SLIMMING BONING WITH A SLIGHTLY PADDED LINING TO HIDE ALL FLAWS AND PROVIDE A SMOOTH LOOK. LACE UP BACK TIGHTENS UP TO GIVE A CUSTOM FIT AND SLIMMER WAIST. COMES WITH REMOVABLE, ADJUSTABLE GARTERS AND G-STRING. COLORS: NAVY, IVORY. SIZES: 38-40-42-44. SHOWN WITH x5075 STOCKINGS.

x26906

PRICED To SELL
ON THE
PUSH UP BRA & CORSET SET

x25993

**WILD, WILD
HOLLYWOOD**

LEOPARD-PRINT COTTON SATEEN
CORSET SET HAS SLIMMING
BONING, HOOK-AND-EYE SIDE
OPENING AND LACE-UP BACK, WITH
"MODESTY" PANEL TO HIDE BRA
BACK. COMES WITH G-STRING.
COLORS: SKULL PRINT,
LEOPARD/BLACK. SHOWN WITH
X90026 STOCKINGS. SIZES:
40-42-44 (FITS C/D CUPS).

**INSTANT
CLEAVAGE!**



BEFORE
(WITHOUT included BRA)

AFTER
(**WITH** included BRA)
ADDS 2
FULL CUP SIZES!



**INCLUDES
HOLLYWOOD
PUSH UP BRA #x333!**



WATCH
THE VIDEO



x25994

HOLLYWOOD
CLUB RED

TAPESTRY AND LACE
CORSET SET HAS
SLIMMING BONING,
HOOK & EYE FRONT
AND LACE-UP BACK,
WITH "MODESTY" PANEL
TO HIDE BRA BACK.
COLORS: BLACK,
RED/BLACK. SHOWN
WITH x90026
STOCKINGS. SIZES:
40-42-44



HOLLYWOOD
corset

by Shirley

INSTANT
CLEAVAGE!

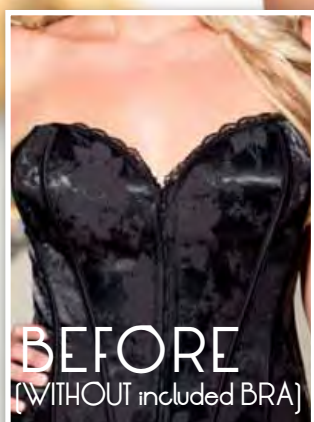

INCLUDES
HOLLYWOOD
PUSH UP BRA
#x333!

PUSH UP CORSET ADDS 2 CUP SIZES!
FOR MORE STYLES VISIT SHIRLEYOFHOLLYWOOD.COM



x25924
xx25924
SKULLDUGGERY
CORSET

WITH SLIMMING BONING,
METAL ZIPPER FRONT,
LACE UP RIBBON BACK,
ADJUSTABLE REMOVABLE
GARTERS. COMES
WITH G-STRING.
COLORS: BLACK/IVORY,
IVORY/BLACK. SIZES: 38-
40-42-44. SHOWN WITH
No. 219 GLOVES AND
No. x90026 STOCKINGS.

xx25924
SIZES: 46-48-50.

x25981

**STRETCH TWILL AND
PATENT LEATHER
STRAPLESS CORSET**

WITH BUCKLES, FLATTERING PRINCESS LINE
STYLING, RACY SLIMMING BONING, LACE UP
BACK AND SIDE PANELS, AND ZIP UP
FRONT. COMES WITH G-STRING. COLOR:
BLACK, RED. SIZES: 38-40-42-44. SHOWN
WITH NO. x90026 STOCKINGS.



SATIN CORSET
WITH BREAK AWAY
ZIPPER FRONT

WITH SLIMMING BONING, LACE
UP BACK WITH STRONG
CORDING LACERS AND COMES
WITH REMOVABLE, ADJUSTABLE
GARTERS AND G-STRING.
COLORS: GREEN/BLACK,
HOT PINK/BLACK, RED/BLACK,
BLACK. SIZES: 38-40-42-44.
SHOWN WITH No. x90026
STOCKINGS.

xx25907

SIZES: 46-48-50.

x25907

xx25907





BEAUTIFUL FLORAL TAPESTRY AND SPANDEX CORSET

TO HOLD AND MOLD WITH YOUR BODY. CORSET HAS BUILT UP STRAPS THAT OFFER BACK STRAP ADJUSTMENT, HOOK & EYE FRONT CLOSURE, ADJUSTABLE LACE UP BACK. COMES WITH REMOVABLE GARTERS AND G-STRING. COLORS: PEWTER/BLACK, BLACK, EMERALD GREEN/BLACK, ROYAL/BLACK, PINK/BLACK, RED/BLACK. SIZES: 38-40-42-44. SHOWN WITH No. x90026 STOCKINGS.

xx25943

SIZES: 46-48-50.

x25943
xx25943



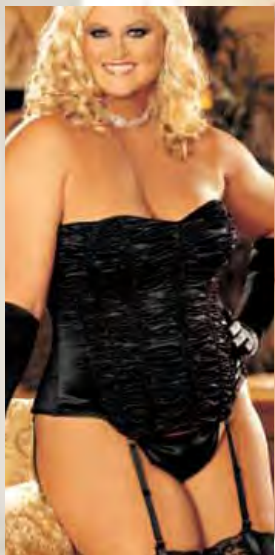

x29047

“PEBBLE” CHARMEUSE STRAPLESS, CORSET

BE THE HOLLYWOOD IT GIRL IN YOUR OWN TINSEL TOWN FANTASY WHEN YOU WEAR OUR FABULOUS FITTING AND BRILLIANT CORSET, WITH HOOK & EYE SIDE OPENING, WAIST SLIMMING LACE UP BACK, AND REMOVABLE GARTERS. COMES WITH MATCHING G-STRING. COLORS: WILD BERRY, PEACOCK, HOT PINK, BLACK. SIZES: 38-40-42-44. SHOWN WITH No. x5075 STOCKINGS.

STUNNING FLORAL TAPESTRY STRAPLESS CORSET

WITH GORGEOUS VENICE
TRIM, HOOK & EYE FRONT,
WAIST CINCHING LACE-UP
BACK, REMOVABLE,
ADJUSTABLE GARTERS.
COMES WITH THONG PANTY.
COLORS: PURPLE, ANTIQUE
WHITE, BLACK, RED,
EMERALD, VIOLET. SIZES:
38-40-42-44. SHOWN WITH
No. x90026 STOCKINGS.
xx9001

SIZES: 46-48-50.

x9001
xx9001





x25953 SATIN AND SPANDEX CORSET TOP

WITH A SEXY ZIPPER
FRONT, PRETTY VENICE
TRIM AT TOP AND
BOTTOM AND A FORM
FITTING, COMFORTABLE
SPANDEX BACK.
COLORS: WHITE,
PURPLE/BLACK,
BLACK/BLACK,
RED/BLACK.
SIZES: 38-40-42-44.

ZIP FRONT AND FABULOUS

SATIN CORSET

WITH CONTRASTING STRIPPING AND ZIPPER FRONT. SLIMMING CORSET HAS FLATTERING, SLIMMING LINES, WHILE THE BONING KEEPS EVERYTHING IN PLACE. LACE UP BACK PROVIDES A CUSTOM FIT AND COMES WITH REMOVABLE, ADJUSTABLE GARTERS AND G-STRING. COLORS: CERISE/BLACK, TURQUOISE/BLACK. SIZES: 38-40-42-44. SHOWN WITH NO. X90026 STOCKINGS.

x26904





SATIN AND CHOPPER BAR LACE CHEMISE

HAS UNDER WIRED CUPS, CROSS HATCH NET OVERLAY OVER SATIN, SLIMMING RUSHED BODY, AND ADJUSTABLE SHOULDER STRAPS. COMES WITH REMOVABLE ADJUSTABLE GARTERS AND A G-STRING. COLORS: CONSTELLATION BLUE/BLACK, BERRY PINK/BLACK. SIZES: 1X-2X-3X. SHOWN WITH No. x90026 STOCKINGS.

x25233

x25303

SATIN AND MESH
TUXEDO GARTERED
CHEMISE

OUR FESTIVE CHEMISE GIVES A SEXY
TWIST TO THE TRADITIONAL TUX!
UNDERWIRED CUPS, SHIRRED MESH
SIDES, EMBELLISHED WITH
RHINESTONE BUTTONS AND BOWS
ALSO OFFERS ADJUSTABLE STRAPS
AND GARTERS, HOOK AND EYE BACK
CLOSURE AND COMES WITH A
G-STRING. COLOR: BLACK/WHITE.
SIZES: 1X-2X-3X. SHOWN WITH
No. x90026 STOCKINGS. (HAT
AND CANE NOT FOR SALE)



x25359

SENSUAL OPEN
DELICATE FLORAL
PATTERNED LACE
BABY DOLL

OFFERS A SEXY EASY FIT WITH
FLIRTY OPEN SIDES, RUFFLE HEM
AND ADJUSTABLE SHOULDER
STRAPS. COMES WITH MATCHING
G-STRING. COLORS: BLACK/HOT
PINK, ROYAL/TURQUOISE,
WHITE/WHITE. SIZES: 1X-2X-3X.





LOOK IRRESISTIBLE
IN OUR DELICATE
FLORAL PATTERNED
LACE CHEMISE

WITH NET LINED SOFT CUPS,
FLIRTY HEMLINE, ADJUSTABLE
STRAPS AND A VERY SEXY DEEP
"V" OPEN BACK. COMES WITH G-
STRING. COLORS: BLACK/HOT
PINK, ROYAL/TURQUOISE,
WHITE/WHITE. SIZES: 1X-2X-3X.

x25360



BALLET-INSPIRED

SO COMFORTABLE
YET SO SEXY! OUR
RAYON JERSEY KNIT
BALLERINA GOWN

HAS AN ALLURING SHEER NET
NECKLINE AS WELL AS A SHEER NET
UNEVEN HEMLINE. DYED TO MATCH
LACE GRACES THE BODICE AND HEM
WHILE THE BACK OFFERS A SEXY, OPEN
BACK. COLORS: BLACK, MAGENTA,
SAPPHIRE. SIZES: 1X-2X-3X.

x3258





x3256

SOFT, SUPPLE
AND SEXY, OUR
RAYON JERSEY
KNIT CHEMISE

HAS A SHEER AND FLIRTATIOUS
TOP BODICE AND HEMLINE
WITH DYED TO MATCH LACE
TRIM AND A CRISS-CROSS TIE,
ADJUSTABLE, OPEN BACK.
COMES WITH G-STRING.
COLORS: BLACK, MAGENTA,
SAPPHIRE. SIZES: 1X-2X-3X.



x3257

SLEEPSHIRTS HAVE
NEVER BEEN SO
SEXY! OUR RAYON
JERSEY KNIT
SLEEPSHIRT

IS SO VERSATILE THAT YOU CAN
WEAR IT WITH THE DEEP "V" IN THE
FRONT OR BACK!!! SHEER NET AND
DYED TO MATCH LACE ADORN THE
TOP AND SEXY HANDKERCHIEF
HEMLINE. EXPOSED SHOULDERS
BEG TO BE CARESSSED AND KISSED.
COMES WITH MATCHING G-STRING.
COLORS: BLACK, MAGENTA,
SAPPHIRE. SIZES: 1X-2X-3X.



FAIRYTALE
PRINCESS-LIKE
CHIFFON AND
TULIP LACE
BABY DOLL

WITH A WHIMSICALLY FULL
CHIFFON SKIRT TOPPED BY
A BEAUTIFUL LACE BODICE.
ADJUSTABLE SHOULDER
STRAPS AND A SEXY OPEN
BACK WITH TIE CLOSURE
MAKES THIS BABY DOLL FIT
FOR A PRINCESS. COMES
WITH MATCHING G-STRING.
COLORS: BLACK/IVORY,
SEAFOAM/GREEN TOPAZ,
PEACHY/CORALESQUE.
SIZES: 1X-2X-3X.

x20563



SHORT AND SWEET

CAPTIVATING
BEAUTIFUL
CHARMEUSE
AND TULIP LACE
CHEMISE

WITH CHIFFON AND LACE
SHIRRED SOFT CUPS,
CHARMEUSE BODY WITH A
LAVISH LACE HEMLINE,
ADJUSTABLE STRAPS AND
SEXY KEY HOLE BACK WITH
ADJUSTABLE TIE CLOSURE.
COLORS: BLACK/IVORY,
SEAFOAM/GREEN TOPAZ,
PEACHY/CORALESQUE.
SIZES: 1X-2X-3X.

x20562



x20573

ROMANTICALLY INSPIRED
CHARMEUSE AND TULIP LACE
BABY DOLL

HAS CHIFFON LINED CUPS WITH A SHEER LACE UNDER BUST LEADING TO AN EXPOSED, SEXY OPEN BACK WITH ADJUSTABLE TIE BACK CLOSURE. CHIFFON GODETS ENHANCE THE FLIRTY HEMLINE. COMES WITH ADJUSTABLE SHOULDER STRAPS AND MATCHING G-STRING. COLORS: BLACK/IVORY, SEAFOAM/GREEN TOPAZ, PEACHY/CORALESQUE. SIZES: 1X-2X-3X.





x20559

**ELEGANT AND SEXY,
OUR CHARMEUSE,
LACE AND CHIFFON,
LONG ROBE**

IS HOLLYWOOD GLAMOUR AT IT'S FINEST. OUR GORGEOUS LACE TRIMMED BODICE IS HIGHLIGHTED BY THE BUILT UP SHOULDER SEAM WHILE THE FITTED WAIST AND SELF BELT CLOSURE SPEAK TO ELEGANT FLAIR. FULL SWEEP TO THE HEM OF THE ROBE OFFERS AN EVEN MORE LUXURIOSNESS. COMES WITH SIDE POCKETS AND INNER TIE. COLORS: BLACK, RED, WHITE. SIZES: 1/2X, 3/4X.



x20567

**GORGEOUS CHARMEUSE AND CUT-OUT
LACE ROBE**

WITH CHIFFON AND LACE BELL SLEEVES. COMES WITH INNER TIES AND CHARMEUSE BANDED BELT. COLORS: BLACK, PASSION PINK, WHITE. SIZES: 1/2X, 3/4X. PAIR IT UP WITH OUR x20565 CHEMISE FOR AN ELEGANT PEGNOIR SET.



TOPSY CURVY

STUNNING AND
ELEGANT CHARMEUSE
AND CUT-OUT LACE
CHEMISE

WITH SEXY, SHEER GODETS OF
CHIFFON AT HEMLINE AND BACK.
COMES WITH ADJUSTABLE SHOULDER
STRAPS AND G-STRING. COLORS:
BLACK, PASSION PINK, WHITE.
SIZES: 1X-2X-3X. SHOWN WITH
ROBE No. x20567 FOR
A GORGEOUS PEGNOIR SET.

x20565





x25367

**ELEGANT PEARL AND
SEXY CHOPPER BAR
LACE OPEN BUST
GARTERED CHEMISE**

SHIRRED MESH PANEL FRONT AND
SIDES WITH AN ADORABLE NET
RUFFLE TRIM WITH OPEN BACK WITH
A SEXY LACE PANEL. COMES WITH
ADJUSTABLE GARTERS, SHOULDER
STRAPS AND G-STRING. COLORS:
BLACK, WHITE. SIZES: 1X-2X-3X.
SHOWN WITH No. 219 GLOVES AND
No. x90026 STOCKINGS.

WHITE HOT

x3260

STRETCH LACE
AND PEARL BABY
DOLL

THIS BABY DOLL HAS A FULL
NET SKIRT WITH SPANDEX
BAND UNDER BUST AND
CASCADING PEARLS
PLAYFULLY DANGLING FROM
BOTH SIDES. IT COMES WITH
ADJUSTABLE STRAPS AND
G-STRING. COLORS: BLACK,
WHITE. SIZES: 1X-2X-3X.





x25363

BE DARING
AND REAP THE
REWARDS IN
OUR HEAVY
SATIN AND
FISHNET
GARTERED
CHEMISE

WITH STRAPPY ELASTICIZED
DETAILS AT TOP OF BUST
CONNECTING TO THE
ADJUSTABLE SATIN COLLAR.
STRAPPY OPEN BACK WITH
HOOK CLOSURE HIGHLIGHTS
THE SATIN DERRIERE WITH
HOOK AND EYE BACK
CLOSURE. COMES WITH
REMOVABLE/ADJUSTABLE
GARTERS AND G-STRING.
COLORS: BLACK. SIZES:
1X-2X-3X. SHOWN WITH
No. x90013 FISHNET
STOCKINGS.

**FIGURE FLATTERING
STRETCH LACE
GARTERED CHEMISE**

WITH CONTRASTING BLACK LOOP
ELASTIC TRIM, HALTER NECK WITH
ADJUSTABLE CLOSURE, WIDE
RIBBON TO TIE A BEAUTIFUL BOW IN
FRONT OR EVEN TO THE SEXY OPEN
BACK. COMES WITH ADJUSTABLE
GARTERS AND G-STRING. COLORS:
GREEN TOPAZ, PEACH PAPAYA.
SIZES: 1X-2X-3X. SHOWN WITH
No. x90026 STOCKINGS.

x3262

FLIRTY TWO-PIECE CHEMISE

CHOPPER BAR LACE AND MESH GARTERED CHEMISE

OFFERS SLIMMING PANELS OF LACE ALTERNATING WITH SHEER STRETCH MESH. COMES WITH A CONTRAST HALTER NECK TIE CLOSURE, SUPPORTIVE ELASTIC BAND UNDER BUST THAT LEADS TO HOOK AND EYE CLOSURE, ADJUSTABLE GARTERS AND G-STRING. COLORS: BLACK/RED, WHITE/LIGHT BLUE. SIZES: 1X-2X-3X. SHOWN WITH NO. x90026 STOCKINGS.

x25362





x25372

BE FLIRTATIOUS AND SEXY AT THE SAME TIME! OUR GORGEOUS OPEN FLORAL STRETCH LACE GARTERED CHEMISE

HAS A CLEAVAGE ENHANCING NECKLINE WITH HALTER NECK CLOSURE, AND A FLIRTY SHEER RUFFLE TRIM. HOOK AND EYE BACK CLOSURE ALONG WITH A SEXY OPEN LACE UP BACK MAKES THIS OUTFIT A MUST HAVE. COMES WITH ADJUSTABLE GARTERS AND G-STRING. COLORS: BLACK, ROYAL. SIZES: 1X-2X-3X. SHOWN WITH NO. x5027 AND NO. x90026 STOCKINGS.





**TUXEDO
CHARMEUSE
BABYDOLL**

WITH SLIGHTLY PADDED UNDER
WIRED CUPS, WAIST SLIMMING
BOW TIE AT FRONT,
ADJUSTABLE SHOULDER
STRAPS, AND HOOK AND EYE
CLOSURE AT BACK. COMES
WITH G-STRING. COLORS: RED,
IVORY, PINK. SIZES: 1X-2X-3X.

x25106

x3259

ADORABLE STRETCH
CHARMEUSE AND
STRETCH LACE
CHEMISE

WITH BANDEAUX STYLE STRETCH
LACE BODICE WITH RIBBON TIE
HALTER NECK CLOSURE, SEXY YET
FUNCTIONAL FORM FITTING LACE
UP BACK. COMES WITH MATCHING
G-STRING. COLORS: AQUA/BLACK,
CORAL/BLACK. SIZES: 1X-2X-3X.



EASY-FIT KNITS

SEXY AND SLEEK, OUR SUPER SOFT, FEEL GOOD KNIT BALLERINA GOWN

HAS ALLURING, DEEP PLUNGE
NECKLINE, ULTRA COMFORTABLE
SIDES WITH "T" BACK AND AN
ALLURING ASYMMETRICAL CHIFFON
HEM. COLORS: BLACK, DEEP CORAL,
PEACOCK BLUE, IVORY. SIZES: 1X-
2X-3X.

x3252





x3253

FEELS SO INCREDIBLY
SOFT AND SUPPLE,
OUR RAYON/SPANDEX
KNIT CHEMISE

HAS DELICATE STRETCH LACE CUPS
AND SEXY FRONT PANELS. ADJUSTABLE
STRAPS AND G-STRING INCLUDED.
COLORS: LILAC, BLACK, DEEP CORAL,
SPEARMINT, WHITE. SIZES: 1X-2X-3X.



x3250

SOFT AND
SUPPLE, FEELS
SO GOOD, KNIT
CHEMISE

WITH A SEXY COWL
NECKLINE, STRETCH LACE
AND SHEER MESH SIDES,
FLIRTY HEM AND HALTER
NECK CLOSURE. COMES WITH
G-STRING. COLORS: BLACK,
DEEP CORAL, PEACOCK
BLUE. SIZES: 1X-2X-3X.



SOFT & SWEET

SUPER SOFT,
FEEL GOOD,
KNIT BABY DOLL

WITH STRETCH LACE TRIM
UNDER CUPS AND ALONG HEM.
ADJUSTABLE STRAPS AND
G-STRING INCLUDED. COLORS:
BLACK, DEEP CORAL,
PEACOCK BLUE. SIZES:
1X-2X-3X.

x3251





x3243

**ANIMAL KNIT
CHEMISE**

HAS ADJUSTABLE
SHOULDER STRAPS AND
G-STRING. COLOR:
ANIMAL PRINT/BLACK.
SIZES: 1X-2X-3X.

x3244

**ANIMAL KNIT
LONG GOWN**

HAS ADJUSTABLE
SHOULDER STRAPS.
COLOR: ANIMAL
PRINT/BLACK.
SIZES: 1X-2X-3X.



x25295

BURN-OUT STRIPE
STRETCH MESH
CHEMISE WITH GARTERS

HAS A FLOATING UNDER WIRED CUPS,
SEXY STRETCH LACE FLORAL LINES,
STRAPPY ELASTIC BACK. COMES WITH
ADJUSTABLE STRAPS, GARTERS AND
A G-STRING. COLORS: BLACK, WHITE.
SIZES: 1X-2X-3X. SHOWN WITH
x90026 STOCKINGS.



x25307

ALL OVER STRETCH
LACE CHEMISE

WITH UNDER WIRED CUPS,
ADJUSTABLE STRAPS AND
COMES WITH G-STRING.
COLORS: HOT PINK, LIME,
TURQUOISE. SIZES: 1X-2X-3X.



TWO TONE
EMBROIDERY AND
CHARMEUSE
CHEMISE

WITH CONTRASTING
BANDING THAT TIES IN THE
BACK FOR A SLIMMING FIT.
ADJUSTABLE STRAPS INCLUDED.
COLORS: AQUA/ROYAL,
FLAMING RED/PASSION PINK.
SIZES: 1X-2X-3X.

x20533





x25217

**STRETCH LACE
OPEN FRONT PANTY**

WITH CRISS-CROSS OPEN BACK STRAP DETAIL.
COLOR: RED/BLACK. SIZES: 1/2X, 3/4X.



STRETCH LACE CHEMISE

WITH PADDED PUSH UP UNDER-WIRED MOLDED CUPS WITH ZEBRA PRINT LINING INSIDE, ADJUSTABLE SHOULDER STRAPS, HOOK AND EYE BACK CLOSURE, AND ROWS OF LACE RUFFLES ON BACK. COMES WITH REMOVABLE ADJUSTABLE GARTERS AND A G-STRING. COLOR: RED/BLACK. SIZES: 1X, 2X, 3X

x25214



x25235

**ALL OVER
STRETCH LACE
AND DENIER
CHEMISE**

WITH SHEER PEEK-A-BOO CUPS, ADJUSTABLE SHOULDER STRAPS, HOOK AND EYE BACK, AND REMOVABLE ADJUSTABLE GARTERS. COMES WITH G-STRING. COLORS: RED/BLACK, MAGENTA/BLACK, PURPLE/BLACK, WHITE/LT. BLUE. SIZES: 1X, 2X, 3X. SHOWN WITH No. x90026 STOCKINGS.

x3175

SCALLOPED
EMBROIDERY
AND SHEER NET
BABY DOLL

WITH SLIGHTLY PADDED UNDERWIRE
CUPS, ADJUSTABLE STRAPS.
COMES WITH G-STRING. COLORS:
RED, BLACK, PINK, PURPLE,
WHITE. SIZES: 1X, 2X, 3X.





**BUTTERFLY
LACE AND
STRETCH
MESH CHEMISE**

WITH UNDER-WIRED CUPS, ADJUSTABLE SHOULDER STRAPS, HOOK AND EYE BACK, AND ADJUSTABLE GARTERS. COMES WITH G-STRING. COLORS: BLACK/RED, HOT PINK/MAGENTA, RUMBA RED/BLACK, PINK/BLACK. SIZES: 1X, 2X, 3X. SHOWN WITH No. x90026 AND x5075 STOCKINGS.

x25287



CHARMEUSE AND DYE TO MATCH LACE BABYDOLL

WITH BEAUTIFUL
OVERLAPPING LACE CUPS,
CRISS-CROSS ADJUSTABLE
SHOULDER STRAPS
AND G-STRING.
COLORS: PINK ICING,
BUTTERCUP YELLOW,
FALL VIOLET,
SPRING GREEN,
TURQUOISE.
SIZES: 1X-2X-3X.

x20514

LUXE LACE

x20365

CHARMEUSE CHEMISE

WITH EXQUISITE OVERLAPPING
GORGEOUS LACE. CRISS-CROSS
ADJUSTABLE STRAPS WITH LOW BACK.
COLORS: PINK ICING, TURQUOISE,
BUTTERCUP YELLOW, FALL VIOLET,
SPRING GREEN. SIZES: 1X-2X-3X.





x20504

**CHARMEUSE AND
NET OVERLAY
CHEMISE**

WITH SCALLOP
CUT OUT LACE DETAILING,
ADJUSTABLE SHOULDER
STRAPS AND ADORNED
WITH TASSEL. COMES
WITH G-STRING.

COLORS: MINT/BLACK,
PASSION PINK/BLACK,
VIOLET/BLACK.

SIZES: 1X-2X-3X.

CHARMEUSE
AND NET
OVERLAY
BABYDOLL

WITH SCALLOP CUT OUT
LACE DETAILING, SIDE NET
PANELS, ADJUSTABLE
SHOULDER STRAPS AND
ADORNED WITH TASSEL.
COMES WITH G-STRING.
COLORS: MINT/BLACK,
PASSION PINK/BLACK,
VIOLET/BLACK. SIZES: 1X-
2X-3X.

x20503



x20478

STRETCH LACE
AND CHIFFON
CHEMISE

WITH BUST CINCHING TIES,
HANDKERCHIEF SKIRT AND
ADJUSTABLE SHOULDER
STRAPS. COMES WITH
G-STRING. COLORS:
DEEP PURPLE, WHITE,
TURQUOISE, BLACK,
BUTTERCUP YELLOW,
LT PINK. SIZES: 1X-2X-3X.



STRETCH LACE
AND CHIFFON
HALTER BABYDOLL

HAS ADJUSTABLE NECK STRAPS AND
RUFFLE HEM. COMES WITH G-STRING.
COLORS: DEEP PURPLE, WHITE,
TURQUOISE, BLACK, BUTTERCUP
YELLOW, LT PINK. SIZES: 1X-2X-3X.

xx20477

Sizes: 4X-5X-6X.

x20477

xx20477



x30107

COLORFUL
BUTTERFLIES ARE
DEPICTED ON OUR
PRINTED BURNOUT
SILK CHEMISE

EMBELLISHED WITH BRILLIANT
SEQUINS. OPEN SIDES AND
ADJUSTABLE STRAPS. COMES
WITH G-STRING. THIS CHEMISE IS
A DELIGHT TO WEAR. COLORS:
BLACK, IVORY. SIZES: 1X, 2X, 3X.



CHARMEUSE AND DYED-TO-MATCH LACE BABY DOLL

WITH SEXY SIDE, CUT-AWAY
FRONT, ADJUSTABLE STRAPS
AND COMES WITH TIE SIDE
THONG PANTY. COLORS:
BLACK, PASSION PINK,
BUTTERCUP YELLOW,
ELECTRIC BLUE, CHERRY RED.
SIZES: 1X-2X-3X.

x20016





CHARMEUSE AND LACE LONG GOWN

WITH LACE TRIMMED CUPS,
LOW BACK WITH CRISS
CROSS TIE SHOULDER
STRAPS THAT TIE DOWN
TO A FLOWING TRAIN OF
SCALLOPED LACE AND
CHARMEUSE. COLORS:
BUTTERCUP YELLOW,
CHERRY RED,
ELECTRIC BLUE, WHITE,
PASSION PINK, BLACK.
SIZES: 1X-2X-3X.

x20300

CHARMEUSE AND DYED-TO-MATCH LACE CHEMISE

IN A BEAUTIFUL, ELEGANT
LOOK OF CHARMEUSE AND
SCALLOPED LACE, RUNNING
DOWN EACH SIDE
ACCOMPANIED BY A SEXY
LACE-UP (OR DOWN!) SIDE
CLOSURE, AND ADJUSTABLE
STRAPS. COLORS: PASSION
PINK, ELECTRIC BLUE,
BUTTERCUP YELLOW,
BLACK, CHERRY RED.
SIZES: 1X-2X-3X.

xx20015

SIZES: 4X-5X-6X.

x20015
xx20015





x3587

xx3587

LONG
TRICOT
ROBE

COLORS: HOT
PINK, BLACK,
PLUM, WHITE.
SIZES: 1/2X-3/4X.

xx3587

SIZE: 5/6X.

x3585
xx3585

HEAVENLY STRETCH
LACE AND SUPPLE
TRICOT LONG GOWN

ROMANTIC INTERLUDES AWAIT IN THIS STRETCH
LACE BODICE THAT MOULDS AND SHAPES YOUR
FIGURE WHILE THE HIDDEN SHOULDER STRAPS
GIVE YOU UPLIFTING SUPPORT. SHOWN WITH
COORDINATING LONG TRICOT ROBE TO MAKE
A LOVELY PEIGNOIR SET (ROBE NO. x3587).
COLORS: HOT PINK, BLACK, PLUM, WHITE.
SIZES: 1X, 2X, 3X, 4X.

xx3585

SIZES: 5X, 6X.

x3595

xx3595

BEAUTIFUL 3 PC BABY DOLL
PEIGNOIR SET

WITH FITTED STRETCH LACE CUPS, FULL
OPAQUE TRICOT SKIRT, ADJUSTABLE STRAPS.
COMES WITH G-STRING AND 15 DENIER AND
LACE COAT. COLORS: HOT PINK, BLACK,
PLUM, WHITE. SIZES: 1X, 2X, 3X, 4X.

XX3595

SIZES: 5X, 6X.



x3835
xx3835

**ADORABLE TRICOT AND LACE
3 PC BABY DOLL PEIGNOIR SET**

BABY DOLL HAS UNDERWIRED CUPS, ADJUSTABLE STRAPS. COMES WITH G-STRING. SET INCLUDES SHEER 15 DENIER COAT WITH LACE TRIM. COLORS: ROYAL, BLACK, RED, WHITE. SIZES: 1X, 2X, 3X.

xx3835

SIZES: 4X, 5X, 6X



x3489

xx3489

**2 PC LONG GOWN
PEIGNOIR SET**

SET INCLUDES AN ADORABLE
TRICOT AND LACE UNDER WIRE
LONG GOWN WITH ADJUSTABLE
STRAPS AND SHEER 15 DENIER
AND LACE MATCHING LONG
ROBE. COLORS: ROYAL, BLACK,
RED, WHITE. SIZES: 1X, 2X, 3X

xx3489

SIZES: 4X, 5X, 6X



x20080
xx20080

BACK BY POPULAR DEMAND, OUR BEAUTIFUL STRETCH LACE AND SHEER NET BABY DOLL

HAS UNDER WIRED CUPS, FULL CIRCLE SKIRT, ADJUSTABLE STRAPS. COMES WITH G-STRING. COLORS: BLACK, HIBISCUS PINK, WHITE. SIZES: 1X, 2X, 3X. SHOWN WITH NO. 5 BOA.

xx20080

SIZES: 4X, 5X, 6X.

234 | SHIRLEYOFHOLLYWOOD.COM



x20295

xx20295

STRETCH KNIT AND LACE TRIM CHEMISE

WITH A FIT AND FLAIR CUT TO FLATTER THE FIGURE, A CUTE RIBBON TIE FRONT AND ADJUSTABLE STRAPS. COLORS: LEOPARD, BLACK/HOT PINK. SIZES: 1X, 2X, 3X.

xx20295

SIZES: 4X, 5X, 6X.





x3020
xx3020

LUXURIOUS CHARMEUSE KIMONO

WITH INNER TIE, SELF BELT AND SIDE POCKETS.
COLORS: BLACK, ELECTRIC BLUE, PASSION PINK, RED.
SIZES: 1/2X, 3/4X.

xx8465

Size: 5/6X.



x8465
xx8465



CHARMEUSE CHEMISE

WITH ADJUSTABLE LACE-UP SIDES, SEXY LACE-UP FRONT AND ADJUSTABLE SHOULDER STRAPS. COLORS: BLACK, ELECTRIC BLUE, PASSION PINK, RED. SIZES: 1X, 2X, 3X.

xx3020

Sizes: 4X, 5X, 6X.



x2497

xx2497

**STRETCH LACE AND 15
DENIER "OPEN BUST" TEDDY**

WITH CONVENIENT CROTCH OPENING. COLORS:
BLACK, PLUM, RED, HOT PINK. SIZES: 1/2X,
3/4X. SHOWN WITH NO. 219 GLOVES.

XX2497

Size: 5/6X.



x3900

xx3900

**SATIN AND LACE OPEN BUST,
CROTCHLESS TEDDY**

WITH RIBBON TIE CLOSURE, ADJUSTABLE STRAPS, THONG
BACK. COLORS: BLACK, RED, HOT PINK/BLACK. SIZES:
1X, 2X, 3X. SHOWN WITH NO. 219 GLOVES.

XX3900

Sizes: 4X, 5X, 6X.





x3394

LACE AND NET OPEN TIP BABY DOLL

WITH SLIGHTLY PADDED UNDERWIRED CUPS WITH ADJUSTABLE STRAPS, SHEER NET SKIRT. COMES WITH G-STRING. COLORS: BLACK, RED, WHITE. SIZES: 1/2X, 3/4X. SHOWN WITH No. 219 GLOVES.

x2535 I

SUPER SEXY STRETCH MESH AND STRETCH LACE OPEN BUST GARTERED CHEMISE

CHEMISE HAS STRATEGIC LACE PANELS TO COVER OR EXPOSE-YOUR CHOICE! IT ALSO OFFERS SLIMMING MESH FRONT PANELS, FLIRTY NET RUFFLE HEM, STRAPPY ELASTICIZED SHOULDER STRAPS AND A VERY SEXY LACE UP BACK. COMES WITH ADJUSTABLE GARTERS AND G-STRING. COLORS: ELECTRIC BLUE/BLACK, PINK/BLACK. SIZES: 1X-2X-3X. SHOWN WITH No. x90026 STOCKINGS.



IRRESISTIBLY
SOFT AND
FLUFFY
LUXURIOUS
LEOPARD
PRINT ROBE

IS SUPER LIGHT WEIGHT,
COZY, AND BEGGING TO
BE CARESSED. TWO SIDE
POCKETS AND BELT
CLOSURE ARE ALSO
INCLUDED. MAKES A
FABULOUS GIFT!
COLOR: LEOPARD.
ONE SIZE: XL.

31002



HOLLYWOOD
PUSH UP BRA –
ADDS 2 CUPS SIZES

x3202

KNIT SHIRRED OFF THE
SHOULDER MINI DRESS

WITH TIES AT SHOULDERS, ELASTICIZED CUFFS
AND HEM. COLOR: BLACK. SIZES: 1/2X-3/4X.

x333

HOLLYWOOD PUSH UP BRA

SMOOTH, MICRO FIBER SPANDEX IS COMPLETELY SEAMLESS AND
INVISIBLE UNDER CLOTHES. UNDER WIRED CUPS, ADJUSTABLE STRAPS
AND BACK CLOSURE. HAS SNAPS AT BRA STRAP THAT CONNECT TO THE
CORSET, AND ARE DISCREETLY HIDDEN BY A SATIN BOW WHEN WORN
ALONE. COLOR: BLACK. SIZES: 40-42-44 (FITS C/D CUPS)



INSTANT
CLEAVAGE!

SEXY OFF-THE-SHELF BRAS



x331



x324



x20410



x331 SCALLOPED EMBROIDERY SHELF BRA

WITH UPLIFTING UNDERWIRED SUPPORT, ADJUSTABLE STRAPS AND BACK. COLORS: RED, PURPLE, BLACK, PINK, WHITE. SIZES: 38-40-42-44.

x324 CHOPPER BAR SHELF BRA

WITH STRATEGIC BONING FOR UPLIFTING CLEAVAGE, ADJUSTABLE STRAPS AND BACK. COLORS: BLACK, RED, ROYAL, WHITE. SIZES: 38-40-42-44, THONG No. X144 AND GARTERBELT No. X671 COORDINATE.

x20410 LACE SHELF BRA

WITH ADJUSTABLE STRETCH MESH HOOK AND EYE BACK AND ADJUSTABLE SHOULDER STRAPS. COLORS: CHERRY RED, PASSION PINK, BLACK, WHITE. SIZES: 38-40-42-44.



x90026

LACE TOP THIGH HIGH

COLOR: BLACK. ONE SIZE
FITS PLUS. HEIGHT: 5'6" TO
6'2". WEIGHT: 175 TO 275
POUNDS. COMES PACKAGED.
6 PCS/PACK. (GARTERBELT,
G-STRING, AND GLOVES NOT
INCLUDED.)



x5079



x5075
xx5075



x5077



x6618

x5079

SHEER STRETCH NYLON SUSPENDER
PANTY HOSE

OPEN IN FRONT AND BACK. COLORS: BLACK, WHITE. ONE SIZE.

x5077

NEW AND IMPROVED SHEER STRETCH
NYLON STOCKINGS

WITH WIDE STRETCH BAND ON TOP. COLORS: BLACK, RED, WHITE.
ONE SIZE.

x5075

xx5075

SHEER STRETCH NYLON STOCKINGS

COLORS: BLACK, PINK, PLUM, NUDE, RED, ROYAL, WHITE. ONE SIZE.

x6618

SILKY SHEER SILICONE GRIPPER
STAY-UP LACE TOP STOCKINGS

COLORS: BLACK, RED, WHITE. ONE SIZE.



x623 STRETCH SATIN AND BLACK LACE WAIST CINCHER

WITH HOOK & EYE FRONT, LACE-UP BACK, REMOVABLE, ADJUSTABLE GARTERS. COLORS: BLACK, BERRY, RED. SIZES: 1X-2X-3X. SHOWN WITH NO. x30080 PANTY AND NO. 219 GLOVES.

x671 CHOPPER BAR LACE AND SPANDEX GARTERBELT

WITH ADJUSTABLE BACK, GARTERS. COLORS: BLACK, RED, ROYAL, WHITE. SIZES: 1/2X-3/4X. SHOWN WITH NO. x144 THONG.



x20412 LACE GARTER BELT

WITH ADJUSTABLE BACK AND GARTERS. COLORS: BLACK, CHERRY RED, PASSION PINK, WHITE. SIZES: 1/2X, 3/4X. SHOWN WITH x10 PANTY.

x622 SCALLOPED EMBROIDERY GARTERBELT

WITH ADJUSTABLE BACK AND GARTERS. COLORS: RED, PURPLE, BLACK, PINK, WHITE. ONE SIZE PLUS. SHOWN WITH x5075 STOCKINGS AND x10 PANTY.

x20146 STRETCH LACE GARTERBELT

WITH ADJUSTABLE GARTERS AND HOOK BACK CLOSURE. COLORS: DEEP PURPLE, BLACK, HIBISCUS PINK, ELECTRIC BLUE. SIZES: 1/2X-3/4X. SHOWN WITH x5075 STOCKINGS.

x20 CHARMEUSE AND MESH BIG BOW THONG

WITH RUFFLED TRIM AT SIDE. COLORS: BLACK, RED WHITE, HOT PINK. SIZES: 1X, 2X, 3X.

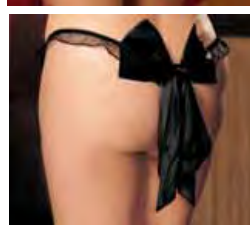



OPEN FRONT
x53



x144



OPEN FRONT
x47



OPEN FRONT
x54



x10

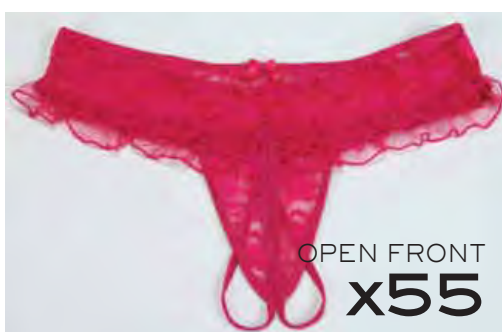

OPEN FRONT
x55



x37



x20411



OPEN FRONT
x42



OPEN FRONT
x51



x20145

x53
STRETCH
KNIT OPEN
FRONT BOY
SHORT

WITH LACE TRIM.
HOT PINK/LIGHT PINK,
PURPLE/PINK,
JADE/WHITE, BLACK,
HOT PINK/BLACK,
RED/BLACK. SIZES:
1/2X, 3/4X.

x54
LACE OPEN
FRONT PANTY

WITH LACE RUFFLE TRIM
AT REAR. COLORS:
BLACK, HOT PINK,
WHITE. 1/2X, 3/4X.

x55
STRETCH
LACE OPEN
FRONT
THONG PANTY

COLORS: BLACK,
HOT PINK, WHITE.
SIZES: 1/2X, 3/4X.

x42
STRETCH
LACE OPEN
FRONT PANTY

WITH RUFFLE SIDES.
COLOR: RED, BLACK,
LT. PINK. SIZES: 1/2X,
3/4X

x20411
LACE OPEN
FRONT PANTY

COLORS: BLACK,
WHITE, CHERRY RED,
PASSION PINK. SIZES:
1/2X, 3/4X.

x51
LACE OPEN
FRONT PANTY

WITH RUFFLES OF
LACE. COLORS: BLACK,
WHITE. SIZES: 1/2X,
3/4X.

x144
CHOPPER
BAR AND
LACE
STRETCH
MESH THONG

COLORS: BLACK, RED,
ROYAL, WHITE. SIZES:
1/2X, 3/4X.

x10
SCALLOPED
EMBROIDERY
CROTCHLESS
PANTY

COLORS: BLACK, PINK,
WHITE, PURPLE, RED.
SIZES: 1/2X-3/4X.

x37
SHEER
TRICOT AND
LACE OPEN
FRONT PANTY

COLORS: BLACK, RED,
WHITE. SIZES: 1/2X-
3/4X.

x20145
STRETCH
LACE THONG
PANTY

COLORS: BLACK,
HIBISCUS PINK,
DEEP PURPLE ,
ELECTRIC BLUE.
SIZES: 1/2X-3/4X.

x47
STRETCH
LACE OPEN
FRONT BOY
SHORT

WITH RIBBON LACE UP
IN BACK. COLORS:
BLACK, HOT PINK,
PURPLE. SIZES: 1/2X,
3/4X.



527

NEW AND IMPROVED SEAMLESS FITTED BOXER

SUPER SOFT KNITTED SEAMLESS DESIGN FITTED BOXER BUT SUPER SUPPORTIVE QUALITIES. COLORS: BLACK, NAVY, SILVER. SIZES: M/L, L/XL. COMES BOXED.



526

SEAMLESS BRIEF

SUPER SOFT KNITTED SEAMLESS DESIGN BRIEF THAT FEELS GREAT AND ALSO OFFERS GREAT SUPPORTIVE QUALITIES. COLORS: BLACK, NAVY, SILVER. SIZES: M/L, L/XL. COMES BOXED.

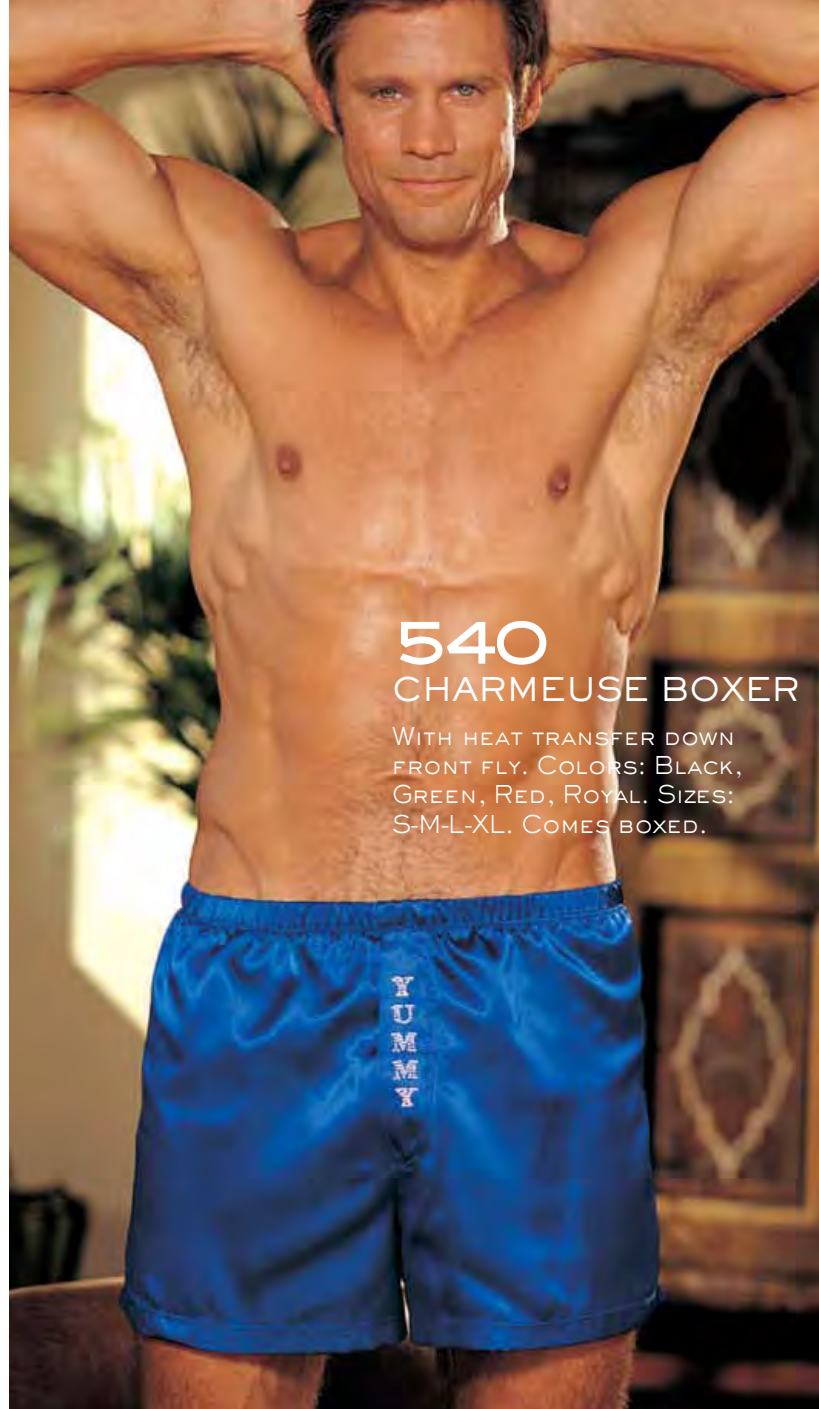

540

CHARMEUSE BOXER

WITH HEAT TRANSFER DOWN FRONT FLY. COLORS: BLACK, GREEN, RED, ROYAL. SIZES: S-M-L-XL. COMES BOXED.



20059

SOFT CHARMEUSE BOXERS

WITH BUTTON DOWN, FLY FRONT. COLORS: BLACK, BURGUNDY, SILVER, NAVY, OLIVE, RED, TAUPE. SIZES: S-M-L-XL. COMES BOXED.



20061

ELEGANT TWO-TONE
CHARMEUSE UNI-SEX ROBE

WITH PATCH POCKETS, INNER TIE CLOSURE
AND CONTRASTING BELT. COLORS:
BLACK/SILVER, BLACK/RED, BURGUNDY,
NAVY, OLIVE, TAUPE. SIZES: ONE SIZE, XL.
SHOWN WITH BOXERS No. 540.

CHARMEUSE BOXER

WITH HEAT TRANSFER DOWN FRONT FLY.
COLORS: BLACK, GREEN, RED, ROYAL.
SIZES: S-M-L-XL. COMES BOXED.

540



30130



30130

SOFT KNIT TANK TOP

COLORS: GRAY, BLACK.
SIZES: S-M-L-XL. SHOWN
WITH NO. 30131 BOXERS.

30131

SOFT KNIT MEN'S
FITTED BOXER

WITH BUTTON FLY.
COLORS: GRAY, BLACK.
SIZES: S-M-L-XL.



30131

SOFT KNIT
TANK TOP

COLORS: GRAY, BLACK.
SIZES: S-M-L-XL.
SHOWN WITH NO.
30134 LOUNGE PANTS.

30130

SOFT KNIT MEN'S
LOUNGE PANTS

WITH ELASTIC WAIST.
COLORS: GRAY, BLACK.
SIZES: S-M-L-XL. SHOWN
WITH NO. 30130 TANK TOP.

30134

Gy^z

30132



SOFT KNIT LONG ROBE

WITH TIE BELT AND POCKETS. COLORS: GRAY, BLACK. SIZES: M/L, L/XL. SHOWN WITH NO. 30131 BOXERS.

30133



30133

SOFT KNIT LONG SLEEVE TOP

COLORS: GRAY, BLACK. SIZES: S-M-L-XL. SHOWN WITH NO. 30134 LOUNGE PANTS.

30134

SOFT KNIT MEN'S LOUNGE PANTS

WITH ELASTIC WAIST. COLORS: GRAY, BLACK. SIZES: S-M-L-XL. SHOWN WITH NO. 30133 LONG SLEEVE TOP.





Gy^z

569 SATIN AND MESH HEART SHAPED THONG

COLOR: BLACK/RED. SIZES: S/M, L/XL.

569

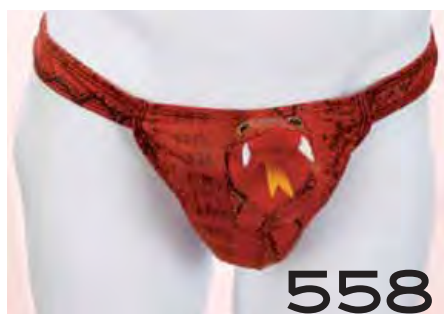

558



558

558 SNAKE POUCH

SNAKE PRINT SPANDEX POUCH WITH SNAKE BODY THAT UNSNAPS FOR FULL EXTENSION. COLOR: ORANGE. ONE SIZE.

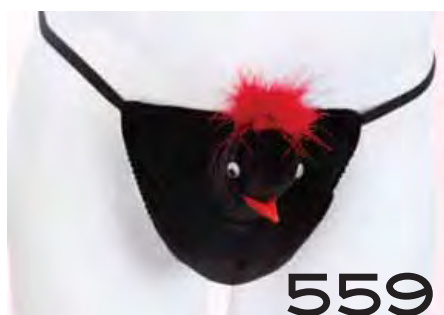

559

559

559 WOODY THE WOOD PECKER POUCH

STRETCH VELVET. COLOR: BLACK. ONE SIZE.

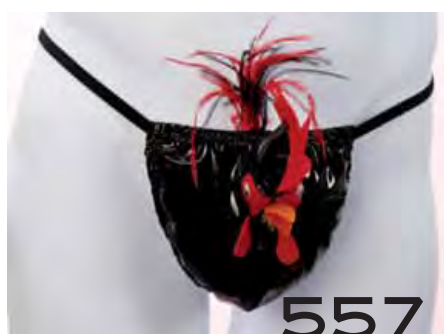

557

557

557 VINYL MASOCHIST ROOSTER POUCH

COLOR: BLACK. ONE SIZE.

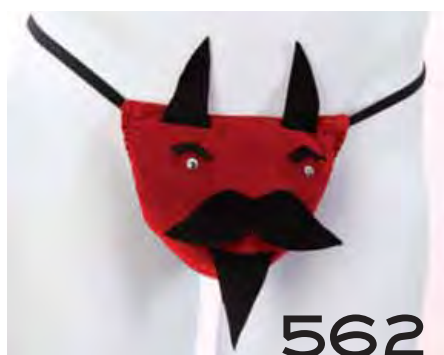

562

562

562 DEVIL POUCH

STRETCH VELVET. COLOR: RED. ONE SIZE.

403

403 SPANDEX THONG

WITH HOOK SIDE CLOSURES
COLORS: BLACK, RED, ROYAL, WHITE. SIZES: S-M-L-XL.

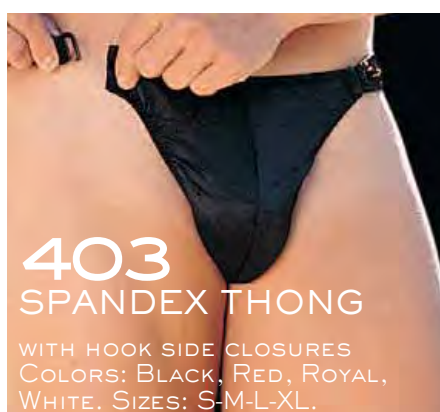

OPEN FRONT

570

SHEER NYLON BOXER SHORTS

WITH SATIN TRIMMED WAISTBAND. COLOR: BLACK/RED. SIZES: S-M-L-XL. SHOWN WITH No. 569 THONG.



423

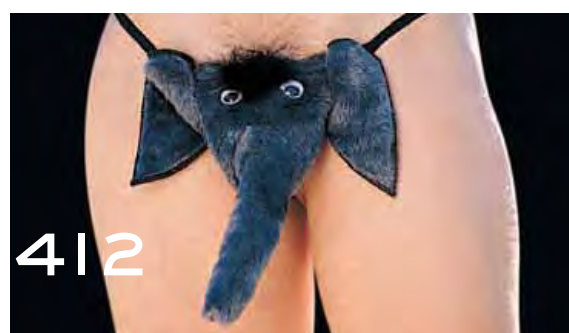

412

423

423 SLINKY KNIT COCK RING THONG

INCORPORATING ELASTICIZED INNER SUPPORT RING GIVES SUPPORT, LIFTING AND ENHANCING. SNAP CLOSURE FOR FIT. COLORS: BLACK, PURPLE, RED. SIZES: S-M-L-XL

412

412 FAUX FUR ELEPHANT POUCH

COLOR: GREY. ONE SIZE.

something for everyone...



*ask for our other materials, all packed with
distinctive designs you've come to expect
from Shirley of Hollywood*

Think inside the Box

Shirley OF HOLLYWOOD Boxed Collection

MAKE SEXY SIMPLE WITH SHIRLEY'S BOXED COLLECTION. ONE PULLED-TOGETHER INTIMATE ENSEMBLE IS CONVENIENTLY PACKAGED IN AN EASY-TO-HANG BOX THAT DISPLAYS ELEGANTLY ON A WALL, RACK OR SHELF. WHAT YOU SEE IS WHAT YOU GET—A LUXURIOUS CORSET, BABYDOLL, TEDDY OR CHEMISE, PAIRED WITH MATCHING G-STRING AND STOCKINGS, IN 18 SULTRY STYLES THAT LET YOU MATCH YOUR OUTFIT TO YOUR MOOD. EVERYTHING YOU NEED IS INSIDE THE BOX. NOW THAT ROCKS!

Lady Cat (Cat Fish Club) 製作の ebook形式のカタログは、

<http://www.ebookcat.net>

にまとめています。多数のeBookカタログをご用意していますので、是非、ご利用ください。