カタログ番号：LRB_VOL23

販売店 **Lady Cat**
by Cat Fish Club

http://www.ladycat.com
service@ladycat.com
TEL 047-397-7377

ROMA

VOLUME 23

Lady Cat (Cat Fish Club) 製作の ebook形式のカタログは、
http://www.ebookcat.net
にまとめています。多数のeBookカタログをご用意していますので、
是非、ご利用ください。

3019 **- 1pc Open Side Scrunch Back Romper with Triple O-Ring Detail**
Rainbow Zebra, Pink Swirl, Brown Leopard, Pink Leopard, Blue Leopard, Silver Leopard
Size: S/M, M/L

3020 **- 100" Thigh Wraps (Printed)**
Rainbow Zebra, Rainbow, Pink Leopard, Blue Leopard, Silver Leopard, Gold/Brown Leopard

3021 **- 100" Thigh Wraps (Solid Tricot)**
Black, White, Hot Pink, Purple, Orange, Lime, Turquoise

C121 **- Fur Leg Warmer**
Black, Red, White, Orange, Turquoise, Lime, Purple, Baby Pink, Hot Pink, Yellow, Camel, Brown, Hunter Green, Royal Blue

3023 **- 1pc Single Strap, Pucker Back Monokini with O-Ring Detail**
Rainbow Zebra, Pink Leopard, Blue Leopard, Silver Leopard
Size: S/M, M/L

3020 **- 100" Thigh Wraps (Printed)**
Rainbow Zebra, Rainbow, Pink Leopard, Blue Leopard, Silver Leopard, Gold/ Brown Leopard

3022 **- 100" Thigh Wraps (Solid Metallic)**
Black, Gold, Gunmetal, Purple, Royal Blue, Pink, Silver, Turquoise

C121 **- Fur Leg Warmer**
Black, Red, White, Orange, Turquoise, Lime, Purple, Baby Pink, Hot Pink, Yellow, Camel, Brown, Hunter Green, Royal Blue

3024 **- 1pc Tie Side Pucker Back Romper**
Purple, Multi, Leopard
Size: One Size

3022 **- 100" Thigh Wraps (Solid Metallic)**
Black, Gold, Gunmetal, Purple, Royal Blue, Pink, Silver, Turquoise

C121 **- Fur Leg Warmer**
Black, Red, White, Orange, Turquoise, Lime, Purple, Baby Pink, Hot Pink, Yellow, Camel, Brown, Hunter Green, Royal Blue

3024 **- 1pc Tie Side Pucker Back Romper**
Purple, Multi, Leopard
Size: One Size

3025 **- 1pc Strappy Pucker Back Monokini with O-Ring Detail**
Leopard
Size: S/M, M/L

3022 **- 100" Thigh Wraps (Solid Metallic)**
Black, Gold, Gunmetal, Purple, Royal Blue, Pink, Silver, Turquoise

C121 **- Fur Leg Warmer**
Black, Red, White, Orange, Turquoise, Lime, Purple, Baby Pink, Hot Pink, Yellow, Camel, Brown, Hunter Green, Royal Blue

3026 **- 1pc Cut out, Pucker Back, Two Tone Romper with O-Ring Detail**
Black, Marble, Silver Leopard, Brown Leopard
Size: S/M, M/L

C121 **- Fur Leg Warmer**
Black, Red, White, Orange, Turquoise, Lime, Purple, Baby Pink, Hot Pink, Yellow, Camel, Brown, Hunter Green, Royal Blue

3027 **- 1pc Cut out, Pucker Back, Two Tone Romper with O-Ring Detail**
Blue/Purple, Orange/Pink, Rainbow Zebra
Size: S/M, M/L

3022 **- 100" Thigh Wraps (Solid Metallic)**
Black, Gold, Gunmetal, Purple, Royal Blue, Pink, Silver, Turquoise

C121 **- Fur Leg Warmer**
Black, Red, White, Orange, Turquoise, Lime, Purple, Baby Pink, Hot Pink, Yellow, Camel, Brown, Hunter Green, Royal Blue

3028 **- 2pc Full Back Pucker Tie Side Bikini Set (Lined)**
Silver Leopard, Pink Leopard, Blue Leopard
Size: One Size

SK3028 **- 5" Pleated Skirt**
Silver Leopard, Pink Leopard, Blue Leopard
Size: S/M, M/L

3020 **- 100" Thigh Wraps (Printed)**
Rainbow Zebra, Rainbow, Pink Leopard, Blue Leopard, Silver Leopard, Gold/Brown Leopard

3029 **- 2pc Full Back Pucker Tie Side Bikini Set (Lined)**
Rainbow Zebra
Size: One Size

SK3029 **- 5" Pleated Skirt**
Size: S/M, M/L

3021 **- 100" Thigh Wraps (Solid Tricot)**
Black, White, Hot Pink, Purple, Orange, Lime, Turquoise

3030 **- 2pc Full Back Pucker Tie Side Bikini Set (Lined)**
Tiger Print
Size: One Size

SK3030 **- 5" Pleated Skirt**
Size: S/M, M/L

3021 **- 100" Thigh Wraps (Solid Tricot)**
Black, White, Hot Pink, Purple, Orange, Lime, Turquoise

LW122 **- Fur Leg Warmer with Rhinestone & Mirrors**
Black, White, Hot Pink

3031 **- 2pc Full Back Pucker Tie Side Bikini Set (Lined)**
Size: One Size

SK3031 **- 5" Pleated Skirt**
Size: S/M, M/L

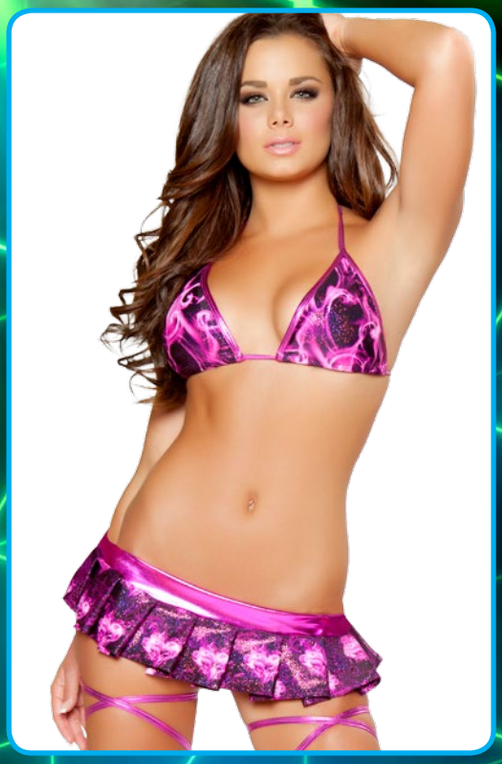

3032 **- 2pc Full Back Pucker Tie Side Bikini Set (Lined)**
Pink Flames
Size: One Size

SK3032 **- 5" Pleated Skirt**
Size: S/M, M/L

3022 **- 100" Thigh Wraps (Solid Metallic)**
Black, Gold, Gunmetal, Purple, Royal Blue, Pink, Silver, Turquoise

3033 **- 2pc Full Back Pucker Tie Side Bikini Set (Lined)**
Blue Swirl, Pink Swirl

SK3033 **- 5" Pleated Skirt**
Blue Swirl, Pink Swirl
Size: S/M, M/L

C121 **- Fur Leg Warmer**
Black, Red, White, Orange, Turquoise, Lime, Purple, Baby Pink, Hot Pink, Yellow, Camel, Brown, Hunter Green, Royal Blue

3028 **- 2pc Full Back Pucker Tie Side Bikini Set (Lined)**
Silver Leopard, Pink Leopard, Blue Leopard

SK3028 **- 5" Pleated Skirt**
Silver Leopard, Pink Leopard, Blue Leopard
Size: S/M, M/L

3020 **- 100" Thigh Wraps (Printed)**
Rainbow Zebra, Rainbow, Pink Leopard, Blue Leopard, Silver Leopard, Gold/Brown Leopard

3034 **- 2pc Full Back Pucker Tie Side Bikini Set (Lined)**
Multi Plaid

SK3034 **- 5" Pleated Skirt**
Size: S/M, M/L

C121 **- Fur Leg Warmer**
Black, Red, White, Orange, Turquoise, Lime, Purple, Baby Pink, Hot Pink, Yellow, Camel, Brown, Hunter Green, Royal Blue

3035 **- 2pc Full Back Pucker Tie Side Bikini Set (Lined)**
Green Polka, Pink Polka

SK3035 **- 5" Pleated Skirt**
Size: S/M, M/L

3022 **- 100" Thigh Wraps (Solid Metallic)**
Black, Gold, Gunmetal, Purple, Royal Blue, Pink, Silver, Turquoise

3036 - 2pc Full Back Pucker Tie Side Bikini Set (Lined)
Rainbow

***SK3036* - 5" Pleated Skirt**
Rainbow

***3020* - 100" Thigh Wraps (Printed)**
Rainbow Zebra, Rainbow, Pink Leopard, Blue Leopard, Silver Leopard, Gold/Brown Leopard

3037 **- 2pc Full Back Pucker Tie Side Bikini Set (Lined)**
Blue, Orange

3022 **- 100" Thigh Wraps (Solid Metallic)**
Black, Gold, Gunmetal, Purple, Royal Blue, Pink, Silver, Turquoise

3038 **- 2pc Double Strapped Full Back Pucker Tie Side Bikini Set (Lined)**
Rainbow, Rainbow Zebra

3021 **- 100" Thigh Wraps (Solid Tricot)**
Black, White, Hot Pink, Purple, Orange, Lime, Turquoise

C121 **- Fur Leg Warmer**
Black, Red, White, Orange, Turquoise, Lime, Purple, Baby Pink, Hot Pink, Yellow, Camel, Brown, Hunter Green, Royal Blue

3039 **- 2pc Double Strapped Full Back Pucker Tie Side Bikini Set (Lined)**
Multi Plaid

3093 **- 2pc Double Strapped Full Back Pucker Tie Side Bikini Set (Lined**
Multi Sequence

3022 **- 100" Thigh Wraps (Solid Metallic)**
Black, Gold, Gunmetal, Purple, Royal Blue, Pink, Silver, Turquoise

3040 **- 2pc Full Back Pucker Tie Side Bikini Set (Lined)**
Hot Pink, Lime, White, Yellow

STC207 **- Thigh High Open Fishnet Stocking**
Black, White, Red, Baby Pink, Hot Pink

3041 **- 2pc Full Back Pucker Tie Side Bikini Set (Lined)**
Pink, Purple

3022 **- 100" Thigh Wraps (Solid Metallic)**
Black, Gold, Gunmetal, Purple, Royal Blue, Pink, Silver, Turquoise

3042 **- 2Pc Full Back Pucker Tie Side Bikini Set (Lined)**
Gold/Brown Leopard (As Shown)

3043 **- 2pc Pucker Back Short with Tube Top**
Gold/Brown Leopard (As Shown)

3020 **- 100" Thigh Wraps (Printed)**
Rainbow Zebra, Rainbow, Pink Leopard, Blue Leopard, Silver Leopard, Gold/Brown Leopard

3044 **- 2pc Halter Top Short Set with O-Ring Detail (Lined)**
Rainbow Zebra, Pink Leopard, Silver Leopard, Pink Swirl
Size: S/M, M/L

3021 **- 100" Thigh Wraps (Solid Tricot)**
Black, White, Hot Pink, Purple, Orange, Lime, Turquoise

3022 **- 100" Thigh Wraps (Solid Metallic)**
Black, Gold, Gunmetal, Purple, Royal Blue, Pink, Silver, Turquoise

3045 **- 2pc Full Back Pucker Tie Side Bikini Set (Lined)**
Black/Silver Leopard, Orange

3021 **- 100" Thigh Wraps (Solid Tricot)**
Black, White, Hot Pink, Purple, Orange, Lime, Turquoise

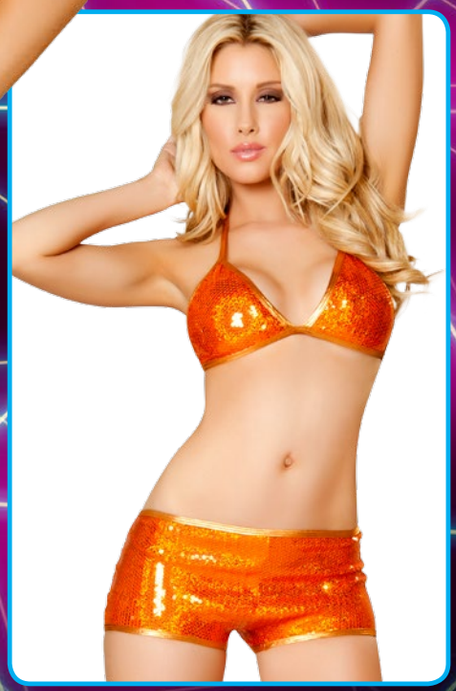

***3046* - 2pc Short Set with Triangle Top**
Gold, Orange, Silver
Size: S/M, M/L

T3047 **- 2pc Fur Trim Hooded Halter Top**
Pink Leopard, Silver Leopard

SH3057 **- Pucker Back Shorts**
Rainbow Zebra, Pink Leopard, Silver Leopard, Gold/Brown Leopard, Gunmetal, Silver, Yellow
Size: S/M, M/L

3021 **- 100" Thigh Wraps (Solid Tricot)**
Black, White, Hot Pink, Purple, Orange, Lime, Turquoise

T3048 **- Detachable Rainbow Fur Trim Hooded Halter Top**
Pink (As Shown)

SHLQ228 **- Low Rise Metallic Short**
Black, Gold, Gunmetal, Hunter Green, Pink, Purple, Red, Royal Blue, Silver, Turquoise

LW125 **- Extra Wide Rainbow Leg Warmer**

3022 **- 100" Thigh Wraps (Solid Metallic)**
Black, Gold, Gunmetal, Purple, Royal Blue, Pink, Silver, Turquoise

T3047 **- 2pc Fur Trim Hooded Halter Top**
Pink Leopard, Silver Leopard

SH3057 **- Pucker Back Shorts**
Rainbow Zebra, Pink Leopard, Silver Leopard, Gold/Brown Leopard, Gunmetal, Silver, Yellow
Size: S/M, M/L

3020 **- 100" Thigh Wraps (Printed)**
Rainbow Zebra, Rainbow, Pink Leopard, Blue Leopard, Silver Leopard, Gold/Brown Leopard

T3049 **- Detachable Fur Trim Hooded Halter Top**
Pink, Green

SH3049 **- Short with Metallic Leg Band**
Pink, Green
Size: S/M, M/L

3021 **- 100" Thigh Wraps (Solid Tricot)**
Black, White, Hot Pink, Purple, Orange, Lime, Turquoise

3022 **- 100" Thigh Wraps (Solid Metallic)**
Black, Gold, Gunmetal, Purple, Royal Blue, Pink, Silver, Turquoise

T3050 **- Detachable Fur Trim Hooded Halter Top**
Pink Flames, Orange Flames

SH3050 **- Short with Metallic Leg Band**
Pink, Flames, Orange Flames
Size: S/M, M/L

3022 **- 100" Thigh Wraps (Solid Metallic)**
Black, Gold, Gunmetal, Purple, Royal Blue, Pink, Silver, Turquoise

T3051 **- Detachable Fur Trim Hooded Halter Top**
Blue Swirl, Pink Swirl

SH3051 **- Shorts with Metallic Leg Band**
Blue Swirl, Pink Swirl
Size: S/M, M/L

3022 **- 100" Thigh Wraps (Solid Metallic)**
Black, Gold, Gunmetal, Purple, Royal Blue, Pink, Silver, Turquoise

C121 **- Fur Leg Warmer**
Black, Red, White, Orange, Turquoise, Lime, Purple, Baby Pink, Hot Pink, Yellow, Camel, Brown, Hunter Green, Royal Blue

T3051 **- Detachable Fur Trim Hooded Halter Top**
Blue Swirl, Pink Swirl

SH3051 **- Shorts with Metallic Leg Band**
Blue Swirl, Pink Swirl
Size: S/M, M/L

3022 **- 100" Thigh Wraps (Solid Metallic)**
Black, Gold, Gunmetal, Purple, Royal Blue, Pink, Silver, Turquoise

C121 **- Fur Leg Warmer**
Black, Red, White, Orange, Turquoise, Lime, Purple, Baby Pink, Hot Pink, Yellow, Camel, Brown, Hunter Green, Royal Blue

T3052 **- Detachable Hooded Halter Top with Fur Trim Detailed**
Multi (As Shown)

SH3052 **- Multi Colored Shorts**
Size: S/M, M/L

3022 - 100" Thigh Wraps (Solid Metallic)
Black, Gold, Gunmetal, Purple, Royal Blue, Pink, Silver, Turquoise

C121 - Fur Leg Warmer
Black, Red, White, Orange, Turquoise, Lime, Purple, Baby Pink, Hot Pink, Yellow, Camel, Brown, Hunter Green, Royal Blue

T3053 **- Detachable Fur Trimmed Hooded Halter Top**
Black/Purple, Red/Black, White/Pink, Turquoise/Baby Pink, Yellow/Hot Pink

SH3053 **- Pucker Back Shorts**
Black, White, Red, Turquoise, Yellow
Size: S/M, M/L

STC207 **- Thigh High Open Fishnet Stocking**
Black, White, Red, Baby Pink, Hot Pink

C121 **- Fur Leg Warmer**
Black, Red, White, Orange, Turquoise, Lime, Purple, Baby Pink, Hot Pink, Yellow, Camel, Brown, Hunter Green, Royal Blue

T3053 **- Detachable Fur Trimmed Hooded Halter Top**
Black/Purple, Red/Black, White/Pink, Turquoise/Baby Pink, Yellow/Hot Pink

SH3053 **- Pucker Back Shorts**
Black, White, Red, Turquoise, Yellow
Size: S/M, M/L

STC207 **- Thigh High Open Fishnet Stocking**
Black, White, Red, Baby Pink, Hot Pink

C121 **- Fur Leg Warmer**
Black, Red, White, Orange, Turquoise, Lime, Purple, Baby Pink, Hot Pink, Yellow, Camel, Brown, Hunter Green, Royal Blue

T3054 **- Detachable Hooded Wrap Around Halter Top**
Black, White, Red, Yellow, Hot Pink

SH3054 **- Hot Shorts**
Black, White, Red, Yellow, Hot Pink

C121 **- Fur Leg Warmer**
Black, Red, White, Orange, Turquoise, Lime, Purple, Baby Pink, Hot Pink, Yellow, Camel, Brown, Hunter Green, Royal Blue

T3054 **- Detachable Hooded Wrap Around Halter Top**
Black, White, Red, Yellow, Hot Pink

SH3061 **- Low Rise Shorts**
Black, White, Red, Hot Pink, Royal Blue, Lime, Orange, Yellow, Purple, Turquoise

T3054 **- Detachable Hooded Wrap Around Halter Top**
Black, White, Red, Yellow, Hot Pink

SH3061 **- Low Rise Shorts**
Black, White, Red, Hot Pink, Yellow

T3055 **- Detachable Hooded Wrap Around Metallic Halter Top**
Gunmetal, Silver

SHLQ228 - Low Rise Metallic Short
Black, Gold, Gunmetal, Hunter Green, Pink, Purple, Red, Royal Blue, Silver, Turquoise

3022 **- 100" Thigh Wraps (Solid Metallic)**
Black, Gold, Gunmetal, Purple, Royal Blue, Pink, Silver, Turquoise

T3056 **- Hooded Tie Front Halter Top**
Gunmetal, Silver, Yellow, Gold/Brown Leopard

SH3057 **- Pucker Back Shorts**
Rainbow Zebra, Pink Leopard, Silver Leopard, Gold/Brown Leopard, Gunmetal, Silver, Yellow
Size: S/M, M/L

LW106 **- Stripped Leg Warmer**
Black/Silver, Black/Gold

3022 **- 100" Thigh Wraps (Solid Metallic)**
Black, Gold, Gunmetal, Purple, Royal Blue, Pink, Silver, Turquoise

C121 **- Fur Leg Warmer**
Black, Red, White, Orange, Turquoise, Lime, Purple, Baby Pink, Hot Pink, Yellow, Camel, Brown, Hunter Green, Royal Blue

T3056 **- Hooded Tie Front Halter Top**
Gunmetal, Silver, Yellow, Gold/Brown Leopard

SH3057 **- Pucker Back Shorts**
Rainbow Zebra, Pink Leopard, Silver Leopard, Gold/Brown Leopard, Gunmetal, Silver, Yellow
Size: S/M, M/L

C121 **- Fur Leg Warmer**
Black, Red, White, Orange, Turquoise, Lime, Purple, Baby Pink, Hot Pink, Yellow, Camel, Brown, Hunter Green, Royal Blue

LW101 **- Solid Leg Warmer**
Black, White, Baby Pink, Neon Yellow, Hot Pink

3057 **- 2pc Halter Top with Pucker Back Short Set**
Rainbow Zebra, Pink Leopard, Silver Leopard
Size: S/M, M/L

T3057 **- Printed Halter Top**
Rainbow Zebra, Pink Leopard, Silver Leopard

SH3057 **- Pucker Back Shorts**
Rainbow Zebra, Pink Leopard, Silver Leopard, Gold/Brown Leopard, Gunmetal, Silver, Yellow
Size: S/M, M/L

STC207 **- Thigh High Open Fishnet Stocking**
Black, White, Red, Baby Pink, Hot Pink

3020 **- 100" Thigh Wraps (Printed)**
Rainbow Zebra, Rainbow, Pink Leopard, Blue Leopard, Silver Leopard, Gold/Brown Leopard

3057 **- 2pc Halter Top with Pucker Back Short Set**
Rainbow Zebra, Pink Leopard, Silver Leopard

T3057 **- Printed Halter Top**
Rainbow Zebra, Pink Leopard, Silver Leopard

SH3057 **- Pucker Back Shorts**
Rainbow Zebra, Pink Leopard, Silver Leopard, Gold/Brown Leopard, Gunmetal, Silver, Yellow
Size: S/M, M/L

3021 **- 100" Thigh Wraps (Solid Tricot)**
Black, White, Hot Pink, Purple, Orange, Lime, Turquoise

T3058 **- Metallic Halter Top**
Black, Red, Gold

SHLQ230 **- Metallic Pucker Back Mini Short**
Black, Gold, Gunmetal, Pink, Purple, Red, Royal Blue, Silver, Turquoise
Size: S/M, M/L

T3059 **- Halter Top**
Silver, Rainbow Zebra, Rainbow, Pink Leopard, Silver Leopard, Gold/Brown Leopard, Pink Bubbles

SH3059 **- High-Waisted Shorts**
Silver, Rainbow Zebra, Rainbow, Pink Leopard, Silver Leopard, Gold/Brown Leopard, Pink Bubbles

T3059 **- Halter Top**
Silver, Rainbow Zebra, Rainbow, Pink Leopard, Silver Leopard, Gold/Brown Leopard, Pink Bubbles

SH3059 **- High-Waisted Shorts**
Silver, Rainbow Zebra, Rainbow, Pink Leopard, Silver Leopard, Gold/Brown Leopard, Pink Bubbles

T3090 **- Halter Top**
Black/White Polka, Black
Size: One Size

SH3090 **- High-Waisted Shorts**
Black/White Polka, Black
Size: One Size

T3060 **- Triangle Top**
Silver, Rainbow Zebra, Pink Leopard, Silver Leopard, Gold/Brown Leopard

SH3060 **- Low Rise Shorts**
Silver, Rainbow Zebra, Pink Leopard, Silver Leopard, Gold/Brown Leopard

3020 **- 100" Thigh Wraps (Printed)**
Rainbow Zebra, Rainbow, Pink Leopard, Blue Leopard, Silver Leopard, Gold/Brown Leopard

STC207 **- Thigh High Open Fishnet Stocking**
Black, White, Red, Baby Pink, Hot Pink

C121 **- Fur Leg Warmer**
Black, Red, White, Orange, Turquoise, Lime, Purple, Baby Pink, Hot Pink, Yellow, Camel, Brown, Hunter Green, Royal Blue

***T3060* - Printed Triangle Top**
Rainbow Zebra, Pink Leopard, Silver Leopard, Gold/Brown Leopard

***SH3060* - Low Rise Shorts**
Rainbow Zebra, Pink Leopard, Silver Leopard, Gold/Brown Leopard

***3022* - 100" Thigh Wraps (Solid Metallic)**
Black, Gold, Gunmetal, Purple, Royal Blue, Pink, Silver, Turquoise

***C121* - Fur Leg Warmer**
Black, Red, White, Orange, Turquoise, Lime, Purple, Baby Pink, Hot Pink, Yellow, Camel, Brown, Hunter Green, Royal Blue

T105 **- Metallic Triangle Top**
Black, Gold, Gunmetal, Hunter Green, Pink, Purple, Red, Royal Blue, Silver, Turquoise

SHLQ228 **- Metallic Low Rise Shorts**
Black, Gold, Gunmetal Hunter Green, Pink, Purple, Red, Royal Blue, Silver, Turquoise

C121 **- Fur Leg Warmer**
Black, Red, White, Orange, Turquoise, Lime, Purple, Baby Pink, Hot Pink, Yellow, Camel, Brown, Hunter Green, Royal Blue

T3061 **- Cut-out Tube Top**
Black, White

SH3061 **- Low Rise Shorts**
Black, White, Red, Hot Pink, Royal Blue, Lime, Orange, Yellow, Purple, Turquoise

STC207 **- Thigh High Open Fishnet Stocking**
Black, White, Red, Baby Pink, Hot Pink

C121 **- Fur Leg Warmer**
Black, Red, White, Orange, Turquoise, Lime, Purple, Baby Pink, Hot Pink, Yellow, Camel, Brown, Hunter Green, Royal Blue

***T3062* - Triangle Top**
Hot Pink, Silver, Lime, Yellow
Size: One Size

***SH3062* - Short with Belt Loop Detail**
Hot Pink, Silver, Lime, Yellow
Size: S/M, M/L

***3089* - 100" Thigh Wraps (Shiny Dots)**
Hot Pink, Silver, Lime, Yellow

***C121* - Fur Leg Warmer**
Black, Red, White, Orange, Turquoise, Lime, Purple, Baby Pink, Hot Pink, Yellow, Camel, Brown, Hunter Green, Royal Blue

T3063 **- Sequin Tube Top**
Black, Red, Turquoise, Hunter Green, Silver, Hot Pink, Gold
Size: S/M, M/L

SH3063 **- Metallic Suspendered Short with Belt Loop Detail**
Black, Silver, Gunmetal, Hot Pink, Gold
Size: S/M, M/L

3090 **- Rhinestone Belt**
Black, Gold, Silver

3022 **- 100" Thigh Wraps (Solid Metallic)**
Black, Gold, Gunmetal, Purple, Royal Blue, Pink, Silver, Turquoise

C121 **- Fur Leg Warmer**
Black, Red, White, Orange, Turquoise, Lime, Purple, Baby Pink, Hot Pink, Yellow, Camel, Brown, Hunter Green, Royal Blue

***T3063* - Sequin Tube Top**
Black, Red, Turquoise, Hunter Green, Silver, Hot Pink, Gold
Size: S/M, M/L

***SH3063* - Metallic Suspendered Short with Belt Loop Detail**
Black, Silver, Gunmetal, Hot Pink, Gold
Size: S/M, M/L

***3090* - Rhinestone Belt**
Black, Gold, Silver

***3022* - 100" Thigh Wraps (Solid Metallic)**
Black, Gold, Gunmetal, Purple, Royal Blue, Pink, Silver, Turquoise

***C121* - Fur Leg Warmer**
Black, Red, White, Orange, Turquoise, Lime, Purple, Baby Pink, Hot Pink, Yellow, Camel, Brown, Hunter Green, Royal Blue

T3063 **- Sequin Tube Top**
Black, Red, Turquoise, Hunter Green, Silver, Hot Pink, Gold
Size: S/M, M/L

SH3064 **- Detachable Suspender Short with Belt Loop Detail**
Black, White, Red, Hot Pink, Royal Blue, Lime, Orange, Yellow, Purple, Turquoise
Size: S/M, M/L

C121 **- Fur Leg Warmer**
Black, Red, White, Orange, Turquoise, Lime, Purple, Baby Pink, Hot Pink, Yellow, Camel, Brown, Hunter Green, Royal Blue

T3065 **- Metallic Tie Front Halter Top**
Black, Gold, Gunmetal, Hunter Green, Pink, Purple, Red, Royal Blue, Silver, Turquoise

SH3063 **- Metallic Suspendered Short with Belt Loop Detail**
Black, Silver, Gunmetal, Hot Pink, Gold
Size: S/M, M/L

SH3064 **- Detachable Suspender Short with Belt Loop Detail**
Black, White, Red, Hot Pink, Royal Blue, Lime, Orange, Yellow, Purple, Turquoise
Size: S/M, M/L

3022 **- 100" Thigh Wraps (Solid Metallic)**
Black, Gold, Gunmetal, Purple, Royal Blue, Pink, Silver, Turquoise

T3061 **- Cut-out Tube Top**
Black, White

SH3063 **- Metallic Suspendered Short with Belt Loop Detail**
Black, Silver, Gunmetal, Hot Pink, Gold
Size: S/M, M/L

SH3064 **- Detachable Suspender Short with Belt Loop Detail**
Black, White, Red, Hot Pink, Royal Blue, Lime, Orange, Yellow, Purple, Turquoise
Size: S/M, M/L

3068 **- 1pc Cut-out Monokini with Rhinestone Details**
Black, White
Size: S/M, M/L

CH3091 **- Full Rhinestone Choker**
Black, White

C121 **- Fur Leg Warmer**
Black, Red, White, Orange, Turquoise, Lime, Purple, Baby Pink, Hot Pink, Yellow, Camel, Brown, Hunter Green, Royal Blue

3069 **- 1pc Strapped Monokini with Rhinestone and Mirror Detail**
Black, White
Size: S/M, M/L

LW122 **- Fur Leg Warmer with Rhinestone and Mirrors**
Black, White, Hot Pink

3070 **- 2pc Fully Rhinestoned Short Set**
Black, White, Turquoise
Size: S/M, M/L

LW122 **- Fur Leg Warmer with Rhinestone and Mirrors**
Black, White, Hot Pink

3071 **- 1pc Cage Strapped Monokini with Rhinestone Detail**
Black, White, Turquoise
Size: S/M, M/L

CH3091 **- Full Rhinestone Choker**
Black, White

STC207 **- Thigh High Open Fishnet Stocking**
Black, White, Red, Baby Pink, Hot Pink

C121 **- Fur Leg Warmer**
Black, Red, White, Orange, Turquoise, Lime, Purple, Baby Pink, Hot Pink, Yellow, Camel, Brown, Hunter Green, Royal Blue

3072 **- 1pc Detachable Hooded Romper with Rhinestone Detail**
Black, White, Hot Pink
Size: S/M, M/L

LW102 **- Sparkling Leg Warmer**
Black/Blue, Black/Silver, Black/Gold, Red/Silver, Pink/Silver

3022 **- 100" Thigh Wraps (Solid Metallic)**
Black, Gold, Gunmetal, Purple, Royal Blue, Pink, Silver, Turquoise

C121 **- Fur Leg Warmer**
Black, Red, White, Orange, Turquoise, Lime, Purple, Baby Pink, Hot Pink, Yellow, Camel, Brown, Hunter Green, Royal Blue

3092 **- 2pc Studded Leatherette Bikini Set**
Black (As Shown)
Size: S/M, M/L

3073 **- 1pc Studded Leatherette Chap**
Black (As Shown)
Size: S/M, M/L

DC102 **- Choker with O-Ring Detail and Chain**

3092 **- 2pc Studded Leatherette Bikini Set**
Black (As Shown)
Size: S/M, M/L

3074 **- 1pc Studded Leatherette Pucker Back Romper**
Black (As Shown)
Size: S/M, M/L

3075 **- 2pc Halter Top Short Set with Studded Details**
Black/Gold (As Shown)
Size: S/M, M/L

3076 **- 2pc Detachable Hooded Halter Top and Skirt Set with Rainbow Fur Trim**
Black, White, Purple, Pink

LW125 **- Extra Wide Rainbow Leg Warmer**

3076 **- 2pc Detachable Hooded Halter Top and Skirt Set with Rainbow Fur Trim**
Black, White, Purple, Pink

LW125 **- Extra Wide Rainbow Leg Warmer**

3022 **- 100" Thigh Wraps (Solid Metallic)**
Black, Gold, Gunmetal, Purple, Royal Blue, Pink, Silver, Turquoise

3077 **- 1pc Cut-out Romper with Multiple Strap Back Detail**
Rainbow Zebra, Rainbow, Yellow
Size: S/M, M/L

3020 **- 100" Thigh Wraps**

(Printed)
Rainbow Zebra, Rainbow, Pink Leopard, Blue Leopard, Silver Leopard, Gold/ Brown Leopard

3022 **- 100" Thigh Wraps (Solid Metallic)**
Black, Gold, Gunmetal, Purple, Royal Blue, Pink, Silver, Turquoise

3078 **- 1pc Tie Front Romper**
Rainbow, Pink Swirl, Blue Swirl
Size: S/M, M/L

LW102 **- Sparkling Leg Warmer**
Black/Blue, Black/Silver, Black/Gold, Red/Silver, Pink/Silver

3020 **- 100" Thigh Wraps (Printed)**
Rainbow Zebra, Rainbow, Pink Leopard, Blue Leopard, Silver Leopard, Gold/Brown Leopard

C121 **- Fur Leg Warmer**
Black, Red, White, Orange, Turquoise, Lime, Purple, Baby Pink, Hot Pink, Yellow, Camel, Brown, Hunter Green, Royal Blue

3079 **- 1pc Romper with Detachable Fur Trimmed Hood**
Rainbow Zebra, Gold/Brown Leopard
Size: S/M M/L

3022 **- 100" Thigh Wraps (Solid Metallic)**
Black, Gold, Gunmetal, Purple, Royal Blue, Pink, Silver, Turquoise

C121 **- Fur Leg Warmer**
Black, Red, White, Orange, Turquoise, Lime, Purple, Baby Pink, Hot Pink, Yellow, Camel, Brown, Hunter Green, Royal Blue

LW125 **- Extra Wide Rainbow Leg Warmer**

3080 **- 1pc Romper with Detachable Fur Trimmed Hood**
Gunmetal, Silver
Size: S/M, M/L

C121 **- Fur Leg Warmer**
Black, Red, White, Orange, Turquoise, Lime, Purple, Baby Pink, Hot Pink, Yellow, Camel, Brown, Hunter Green, Royal Blue

3081 **- 1pc Romper with Detachable Fur Trimmed Hood**
Gunmetal, White
Size: S/M, M/L

3089 **- 100" Thigh Wraps (Shiny Dots)**
Hot Pink, Silver, Lime, Yellow

LW106 **- Stripped Leg Warmer**
Black/Silver, Black/Gold

C121 **- Fur Leg Warmer**
Black, Red, White, Orange, Turquoise, Lime, Purple, Baby Pink, Hot Pink, Yellow, Camel, Brown, Hunter Green, Royal Blue

3082 **- 1pc Romper with Detachable Hood**
Gunmetal, Yellow, White, Gold/Brown Leopard
Size: S/M, M/L

3089 **- 100" Thigh Wraps (Shiny Dots)**
Hot Pink, Silver, Lime, Yellow

3020 **- 100" Thigh Wraps (Printed)**
Rainbow Zebra, Rainbow, Pink Leopard, Blue Leopard, Silver Leopard, Gold/Brown Leopard

C121 **- Fur Leg Warmer**
Black, Red, White, Orange, Turquoise, Lime, Purple, Baby Pink, Hot Pink, Yellow, Camel, Brown, Hunter Green, Royal Blue

3083 **- 1pc Romper with Detachable Hood**
Black, White, Hot Pink
Size: S/M, M/L

LW4274 **- Fur Leopard Leg Warmer**

C121 **- Fur Leg Warmer**
Black, Red, White, Orange, Turquoise, Lime, Purple, Baby Pink, Hot Pink, Yellow, Camel, Brown, Hunter Green, Royal Blue

3084 **- 1pc Romper with Detachable Fur Trimmed Hood**
Rainbow Zebra, Multi Plaid, Multi, Pink Bubble, White
Size: S/M, M/L

3022 **- 100" Thigh Wraps (Solid Metallic)**
Black, Gold, Gunmetal, Purple, Royal Blue, Pink, Silver, Turquoise

C121 **- Fur Leg Warmer**
Black, Red, White, Orange, Turquoise, Lime, Purple, Baby Pink, Hot Pink, Yellow, Camel, Brown, Hunter Green, Royal Blue

3084 **- 1pc Romper with Detachable Fur Trimmed Hood**
Rainbow Zebra, Multi Plaid, Multi, Pink Bubble, White

3022 **- 100" Thigh Wraps (Solid Metallic)**
Black, Gold, Gunmetal, Purple, Royal Blue, Pink, Silver, Turquoise

C121 **- Fur Leg Warmer**
Black, Red, White, Orange, Turquoise, Lime, Purple, Baby Pink, Hot Pink, Yellow, Camel, Brown, Hunter Green, Royal Blue

LW125 **- Extra Wide Rainbow Leg Warmer**

3085 **- 1pc Pucker Top Mini Tube Dress**
Black, Rainbow, Gold/Brown Leopard
Size: S/M, M/L

3086 **- 1pc Haltered Mini Dress with Front and Back Puckered Detail**
Black, Silver, Gold/Brown Leopard
Size: S/M, M/L

3087 **- 1pc Pucker Back Strapless Mini Dress**
White, Pink Leopard, Silver Leopard
Size: S/M, M/L

3088 **- 1pc Fishnet Cover-up**
Black, White
Size: S/M, M/L

SH3061 **- Low Rise Shorts**
Black, White, Red, Hot Pink, Royal Blue, Lime, Orange, Yellow, Purple, Turquoise

C121 **- Fur Leg Warmer**
Black, Red, White, Orange, Turquoise, Lime, Purple, Baby Pink, Hot Pink, Yellow, Camel, Brown, Hunter Green, Royal Blue

3088 **- 1pc Fishnet Cover-up**
Black, White
Size: S/M, M/L

3043 **- 2pc Pucker Back Short with Tube Top**
Gold/Brown Leopard (As Shown)

T106 **- Pucker Front Tub Top**
Black, White, Hot Pink

SH3060 **- Low Rise Shorts**
Silver, Rainbow Zebra, Pink Leopard, Silver Leopard, Gold/Brown Leopard, Gold Leopard
Size: S/M, M/L

SHLQ230 - Metallic Pucker Back Mini Short
Black, Gold, Gunmetal, Pink, Purple, Red, Royal Blue, Silver, Turquoise
Size: S/M, M/L

SH2965
Black, Gold, Gunmetal, Pink, Purple, Red, Silver
S/M, M/L

SHLQ2969
Gold Leopard, Gold Faded Leopard
S/M, M/L

A) SHLQ228 **- Low Rise Metallic Short**
Black, Gold, Gunmetal, Hunter Green, Pink, Purple, Red, Royal Blue, Silver, Turquoise

B) SHLQ229 **- Pucker Back Metallic Short**
Black, Gunmetal, Purple, Red, Silver
Size: S/M, M/L

C) SHLQ223 **- Metallic Short with Belt**
Black, Gunmetal, Silver, Turquoise

D) SHLQ224 **- Metallic Short with Rhinestone Buckle**
Black, Silver

A) 2966 **- Animal Print Short Set**
Gold, Pink, Silver

B) T2966 **- Animal Print Top**
Gold, Pink, Silver

C) SH2966 **- Animal Print Shorts**
Gold, Pink, Silver

D) SHLQ225 **- Metallic Pucker Back Mini Morgan Short**
Black, Gunmetal, Red, Silver, Turquoise

E) SHLQ226 **- Metallic Pucker Back Morgan Short**
Black, Gunmetal, Red, Silver

F) SHLQ227 **- Metallic Banded Short**
Black, Silver

G) SH101 **- Short with Belt**
Black, White, Red, Baby Pink, Hot Pink, Royal Blue, Lime, Orange, Yellow, Purple, Turquoise

***A) SH3062* - Short with Belt Loop Detail**
Hot Pink, Silver, Lime, Yellow

***B) SH3064* - Detachable Suspender Short with Belt Loop Detail**
Black, White, Red, Hot Pink, Royal Blue, Lime, Orange, Yellow, Purple, Turquoise
Size: S/M, M/L

***C) SH3063* - Metallic Suspendered Short with Belt Loop Detail**
Black, Silver, Gunmetal, Hot Pink, Gold

A) SH3061 **- Low Rise Shorts**
Black, White, Red, Hot Pink, Royal Blue, Lime, Orange, Yellow, Purple, Turquoise

B) SH3054 **- Hot Shorts**
Black, White, Red, Lime, Hot Pink
Size: S/M, M/L

SH3060 **- Low Rise Shorts**
Silver, Rainbow Zebra, Pink Leopard, Silver Leopard, Gold/Brown Leopard, Gold Leopard

SH223 **- Full Covered Shorts**
Black, White, Hot Pink
Size: S/M, M/L

SHLQ2968 **- Metallic Shorts**
Red, Black, Gunmetal, Hot Pink, Silver, Gold, Gold Faded Leopard, Gold Leopard

A) SH3057 **- Pucker Back Shorts**
Rainbow Zebra, Pink Leopard, Silver Leopard, Gold/Brown Leopard, Gunmetal, Silver, Yellow
Size: S/M, M/L

B) SH3059 **- High-Waisted Shorts**
Silver, Rainbow Zebra, Rainbow, Pink Leopard, Silver Leopard, Gold/Brown Leopard, Pink Bubbles
Size: S/M, M/L

C) SH3090 **- High-Waisted Shorts**
Black/White Polka, Black
Size: S/M, M/L

T3063 **- Sequin Tube Top**
Black, Red, Turquoise, Hunter Green, Silver, Hot Pink, Gold

SH2967 **- Sequin Shorts**
Black, Turquoise, Red, Hot Pink, Silver

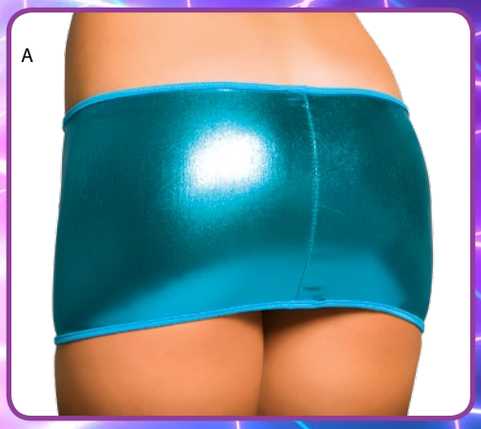

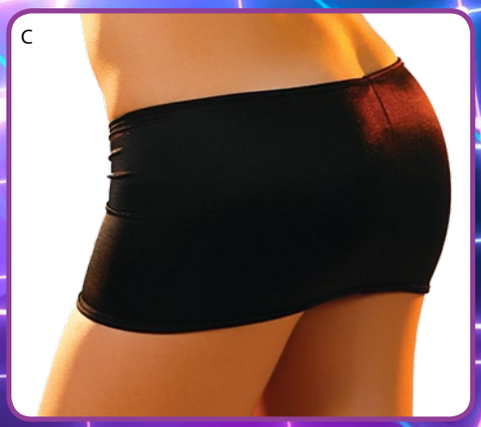

A) SKLQ106 **- Metallic Mini Skirt (7 ½" Length)**
Black, Gunmetal, Red, Silver, Turquoise

B) SK105 **- Lycra Mini Skirt (10 ½" Length)**
Black, White, Red, Hot Pink, Royal Blue, Lime, Orange, Yellow, Purple, Turquoise

C) SK106 **- Mini Skirt (7 ½" Length)**
Black, White, Red, Hot Pink, Royal Blue, Lime, Orange, Yellow, Purple, Turquoise

D) SKLQ107 **- Metallic Double Layer Skirt with Rhinestone Buckle**
Black, Silver, Red, Gold, Royal Blue

E) SKLQ109 **- Metallic Pucker Back Mini Skirt**
Black, Gunmetal, Red, Silver, Turquoise

F) SK109 **- Pucker Back Mini Skirt**
Black, White, Red, Hot Pink, Royal Blue, Lime, Orange, Yellow, Purple, Turquoise

A) SK3029
Rainbow Zebra

B) SK3033
Blue Swirl, Pink Swirl

C) SK3030
Tiger

D) SK3036
Rainbow

E) SK3028
Silver Leopard, Pink Leopard, Blue Leopard

F) SK3034
Multi Plaid

5" PLEATED SKIRT
Size: S/M, M/L

A) SH222 **- Low Rise Hot Short**
Black, White, Hot Pink, Red, Turquoise

B) SH112 **- Banded Lycra Short**
Black, White, Hot Pink, Red, Turquoise

C) 2954 **- 1pc Sheer Short Wrap Attached to a Rhinestone Studded Band**
Black, White
(Thong Sold Separately)

D) 2956 **- Lycra Long Tie Side Pucker Back Short**
Black, Baby Pink

E) TIE SHORT LYCRA
Black (As Shown)

F) LONG WRAP **- Sheer Cover-up Long Tie Side Wrap**
Black, White, Hot Pink

G) 2955 **- 1pc Sheer Long Wrap Attached to a Rhinestone Studded Band**
Black, White

A) B3029
Rainbow Zebra

B) B3041
Black, Gold, Gunmetal, Pink, Purple, Red, Silver

C) B3042
Gold Leopard

D) B101 **- Low Rise Full Back Tie Side Bikini Bottom**
Black, White, Red, Hot Pink, Royal Blue, Lime, Orange, Yellow, Purple, Turquoise

E) B102 **- Pucker Back Tie Short Bikini Bottom**
Black, White, Red, Hot Pink, Royal Blue, Lime, Orange, Yellow, Purple, Turquoise

A) FULL BACK TIE PUCKER
B) SJ
C) SJ TIE
D) TBACK
E) 116L
F) HALF BACK

Colors: Black, White, Red, Hot Pink, Royal Blue, Lime, Orange, Yellow, Purple, Turquoise (All bottoms are lined)

A) 127L
Black, White, Red, Hot Pink, Royal Blue, Lime, Orange, Yellow, Purple, Turquoise

B) 127LQ
C) GLQ
D) SJQ
E) Micro LQ
F) B112LQ
G) Full Tie Pucker LQ

Colors: Black, Gold, Gunmetal, Hunter Green, Pink, Purple, Red, Royal Blue, Silver, Turquoise (All Bottoms are Lined)

A) GString
B) GTie
C) Micro
D) Micro Tie
E) Chip
F) Chip Tie
G) B112

Colors: Black, White, Red, Baby Blue, Baby Pink, Hot Pink, Royal Blue, Lime, Nude, Orange, Yellow, Purple, Turquoise, Brown
(All Bottoms are Lined)

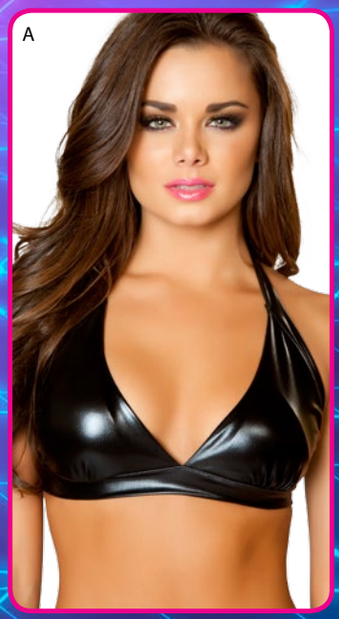

A) T3058 **- Metallic Halter Top**
Black, Red, Gold

B) T3057 **- Printed Halter Top**
Rainbow Zebra, Pink Leopard, Silver Leopard

C) T107 **- Halter Top**
Black, White

D) T3061 **- Cut-out Tube Top**
Black, White

E) T3054 **- Detachable Hooded Wrap Around Halter Top**
Black, White, Red, Yellow, Hot Pink

F) T3055 **- Detachable Hooded Wrap Around Metallic Halter Top**
Gunmetal, Silver

G) T106 **- Pucker Front Tub Top**
Black, White, Hot Pink

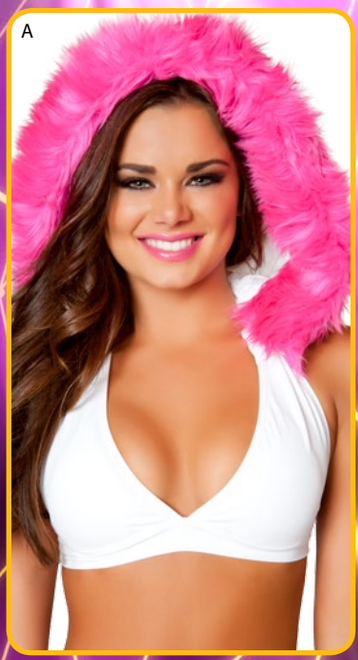

A) T3053 **- Fur Trimmed Hooded Halter Top**
Black/Purple, Red/Black, White/Pink, Turquoise/Baby Pink, Yellow/Hot Pink

B) T3056 **- Hooded Tie Front Halter Top**
Gunmetal, Silver, Yellow, Gold/Brown Leopard

C) T3059 **- Halter Top**
Silver, Rainbow Zebra, Rainbow, Pink Leopard, Silver Leopard, Gold/Brown Leopard, Pink Bubbles

D) T3090 **- Halter Top**
Black, Black/White Polka

A) T108 **- Tie Front Halter Top**
Black, White, Red

B) T3065 **- Metallic Tie Front Halter Top**
Black, Gold, Gunmetal, Hunter Green, Pink, Purple, Red, Royal Blue, Silver, Turquoise

C) T3060 **- Printed Triangle Top**
Silver, Rainbow Zebra, Pink Leopard, Silver Leopard, Gold/Brown Leopard

D) T109 **- Adjustable Halter Top**
Black, White

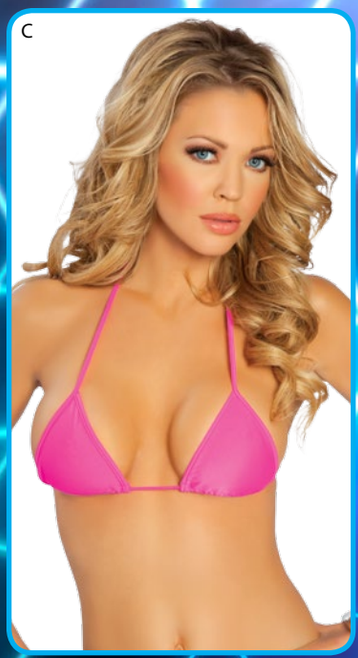

A) TOP 0 (LINED)
B) TOP 1 (LINED)
C) TOP 2 (LINED)
D) TOP 3 (LINED)
E) TOP 4 (LINED)
F) TOP 5 (LINED)
Black, White, Red, Hot Pink, Royal Blue, Lime, Orange, Yellow, Purple, Turquoise

G) 1675T
Black, White

H) T102 (LINED)
Black, White, Red, Hot Pink, Royal Blue, Lime, Orange, Yellow, Purple, Turquoise

I) T103 (LINED)
J) T104 (LINED)
Black, Gold, Gunmetal, Hunter Green, Pink, Purple, Red, Royal Blue, Silver, Turquoise

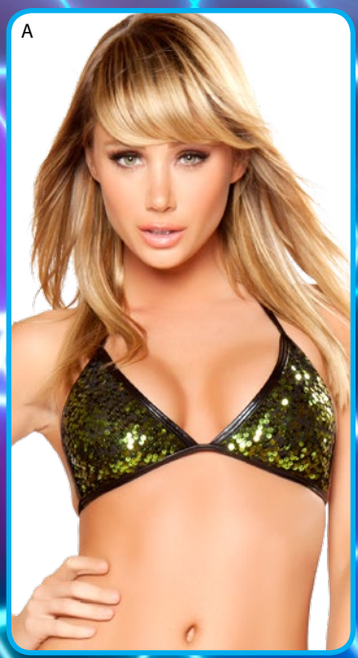

***A) T2967 (LINED)* - Sequin Triangle Top**
Hot Pink, Black/Green, Purple/Gold, Lime, Red, Turquoise, Silver, Black

B) T3029
Rainbow Zebra

C) T3028
Pink Leopard, Silver Leopard, Blue Leopard

D) T3042
Gold Leopard

***E) T105* - Metallic Triangle Top**
Black, Gold, Gunmetal, Hunter Green, Pink, Purple, Red, Royal Blue, Silver, Turquoise

***F) T3041* - Metallic Triangle Top**
Black, Gold, Gunmetal, Hunter Green, Pink, Purple, Red, Royal Blue, Silver, Turquoise

C121 **- Fur Leg Warmer**
Black, Baby Pink, Brown, Camel, Hunter Green, Hot Pink, Lime, Orange, Purple, Royal Blue, Red, Turquoise, White, Yellow

LW4274
Leopard Leg Warmer

A) C121 **- Fur Leg Warmer**
Black, Baby Pink, Brown, Camel, Hunter Green, Hot Pink, Lime, Orange, Purple, Royal Blue, Red, Turquoise, White, Yellow

B) LW122 **- Fur Leg Warmer with Rhinestone and Mirrors**
Black, White, Hot Pink

C) LW4317 **- Striped Leg Warmer**
Grey/Black (As Shown)

D) FF101 **- Fur Leg Warmer with Attached Fishnet Stockings**
Black, White

E) LW125 **- Extra Wide Rainbow Leg Warmer**

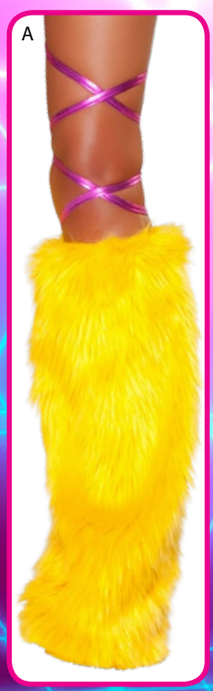

A) 3022 **- 100" Thigh Wraps (Solid Metallic)**
Black, Gold, Gunmetal, Purple, Royal Blue, Pink, Silver, Turquoise

B) 3020 **- 100" Thigh Wraps (Printed)**
Rainbow Zebra, Rainbow, Pink Leopard, Blue Leopard, Silver Leopard, Gold/Brown Leopard

C) 3021 **- 100" Thigh Wraps (Solid Tricot)**
Black, White, Hot Pink, Purple, Orange, Lime, Turquoise

D) 3089 **- 100" Thigh Wraps (Shiny Dots)**
Hot Pink, Silver, Lime, Yellow