販売店 **Lady Cat**

by Cat Fish Club

http://www.ladycat.com
service@ladycat.com
TEL 047-397-7377

カタログ番号　**LDG2014**



Dreamgirl®

2014/2015 Collection

Lady Cat (Cat Fish Club)　製作の ebook形式のカタログは、

http://www.ebookcat.net

にまとめています。多数のeBookカタログをご用意していますので、
是非、ご利用ください。

Dreamgirl®



Midnight in the Garden

of Good & Evil



Styles 0193, 0194, 9153, 9160, 9296, 9302, 9367



Sheer *Seductress*



Soutache ribbon lace and stretch mesh with spandex underwire garter slip with adjustable shoulder straps, removable/adjustable garter straps and hook & eye back closure. Matching g-string included. (Stockings not included) Shown with style 0007 thigh highs.

Style 9339 — S, M, L, XL, 1X/2X, 3X/4X

Black



Soutache ribbon lace and stretch mesh with spandex garter set. Underwire demi cup bra with adjustable shoulder straps and hook & eye back closure; wide garter belt with adjustable garter straps and hook & eye back closure. Matching g-string included. (Stockings not included) Shown with style 0005 thigh highs.

STYLE 9338 S, M, L, XL

BLACK



Stretch mesh with spandex and soutache ribbon lace underwire demi cup babydoll with adjustable shoulder straps and hook & eye back closure. Matching g-string included.

STYLE 9340 S, M, L, XL

BLACK

Belle de Jour



Style 9334



All Strapped In

Stretch mesh with spandex and multi strap elastic underwire open cup shelf bra with organza bow trims, adjustable shoulder straps and hook & eye back closure; matching strappy garter panty with removable/adjustable garter straps. (Stockings not included) Shown with style 0005 thigh highs.



Style 9334 S, M, L, XL

Black

Stretch mesh with spandex and multi strap elastic underwire babydoll with open cup shelf bra, adjustable shoulder straps, organza bow trims, ruffled hem and flyaway back with hook & eye closure. Matching multi strap panty included.



Style 9333 S, M, L, XL

Black

Sexy *Seductress*



Stretch microfiber lightly padded underwire garter slip with cut out lattice detailed front, adjustable shoulder straps, adjustable garter straps, stretch mesh back with hook & eye closure. Matching thong included. (Stockings not included) Shown with style 0007 thigh highs.

Style 9331 S, M, L, XL

Black

Stretch microfiber lightly padded underwire teddy with cut out lattice detailed front, adjustable shoulder straps, snap crotch, attached front garter straps, stretch mesh back with hook & eye closure and cheeky back. (Stockings not included) Shown with style 0007 thigh highs.



Style 9332 S, M, L, XL

Black

The Story of O



Styles 0159 & 9347

Object of Desire



Ultrafine stretch mesh babydoll with sequin embroidered trim, wide elastic strappy cup detail, adjustable shoulder straps and flyaway back with hook & eye closure. Matching cheeky panty with sequin embroidered trim and strappy back detail included.

STYLE 9348 S, M, L, XL

PLUM

Object of Desire

Stretch mesh with spandex garter slip with sequin embroidered trim, wide elastic demi cup detail, adjustable shoulder straps and removable/adjustable garter straps. Matching thong included. (Stockings not included) Shown with style 0005 thigh highs.

Style 9347 S, M, L, XL

Plum



Stretch mesh with spandex teddy with sequin embroidered trim, adjustable shoulder straps, and strappy low, open back detail with hook & eye closure.

Style 9349 S, M, L, XL

Plum

Sensual Desire



Stretch lace 3/4 length sleeve tunic with plunging neckline and scalloped stretch lace trim. Matching thong included.

Style 8628 — S, M, L, XL

Black, Plum, Red



Stretch lace underwire garter slip with molded cups and ruffled lace hem; adjustable shoulder straps, keyhole back with hook & eye closure and removable/adjustable garter straps. Matching thong included. (Stocking not included) Shown with style 0005 thigh highs.

Style 8626 — S, M, L, XL, 1X/2X, 3X/4X

Black, Plum, Red

Sheer Enticement



Pleated chiffon babydoll with contrast bow trim and layered cups. Matching thong included.

Style 6218 — S, M, L, 1X/2X, 3X/4X

Aqua, Black, Plum

Always in Stock — Black, Plum ONLY

To Have and to Hold

Satin charmeuse full length bias cut gown with sequin trimmed scalloped lace triangle bra and front inset, sexy side slit, ultra low back with criss-cross adjustable straps. Matching thong included.



Style 8461 S, M, L, XL

Plum, White

Silken Soiree

Stretch satin underwire garter slip with stretch mesh with spandex princess seam inset panels, eyelash lace trimmed cups and hem, hook & eye back closure, adjustable shoulder straps and removable garter straps. (Stockings not included)
Shown with 0007 thigh highs.







Style 7955 S, M, L, XL, 1X/2X, 3X/4X

Black, Hot Pink, Orchid, Plum, Red, White

Available in Plus Sizes: Black, Hot Pink, Orchid, Plum ONLY

Always in Stock: Black, Plum ONLY

Fringe-Tastic



Stretch mesh with spandex and drapey fringe halter teddy with strappy back detail, snap crotch and back neck tie closure.

Style 8603 S, M, L, XL

Black, Coral, Plum, Red

Always in Stock Black ONLY

Sheerly Seductive



Stretch mesh with spandex underwire teddy with stretch satin lightly padded bra cups and seaming details; satin bows, strappy open thong back and adjustable shoulder straps.



Style 8611 S, M, L, XL

Plum



Stretch mesh with spandex underwire garter slip with stretch satin lightly padded bra cups and seaming details; satin bows, adjustable shoulder straps, removable garter straps and hook & eye back closure. Matching thong included. (Stockings not included)
Shown with 0007 thigh highs.

Style 8610 S, M, L, XL

Plum

Fatal *Attraction*

Style 9096

Stretch mesh with spandex babydoll with stretch satin lightly padded underwire cups, antiqued metallic eyelash lace trim, adjustable double shoulder straps, satin bow trims and hook & eye back closure. Matching thong included.

Stretch satin and stretch mesh with spandex lightly padded underwire garter slip with antiqued metallic eyelash lace, adjustable double shoulder straps, satin bow trims, removable/adjustable garter straps and hook & eye back closure. Matching thong included. (Stockings not included) Shown with style 0005 thigh highs.



Style 9098 S, M, L, XL, 1X/2X, 3X/4X

Raspberry

Style 9096 S, M, L, XL, 1X/2X, 3X/4X

Raspberry

Tie Me Up,

Tie Me Down



Style 9346

Sensual *Seduction*



Ultrafine mesh and scallop embroidery underwire babydoll with boned balconette cups, contrast seaming details, adjustable shoulder straps and flyaway back with hook & eye closure. Matching strappy g-string with embroidery detail included.

STYLE 9345 S, M, L, XL, 1X/2X, 3X/4X

RASPBERRY/BLACK



Stretch mesh with spandex and scallop embroidery underwire garter slip with boned balconette cups, contrast seaming details, adjustable shoulder straps, hook & eye closure and removable/adjustable garter straps. Matching thong included. (Stockings not included) Shown with style 0005 thigh highs.

Style 9344

S, M, L, XL

Raspberry/Black



Stretch mesh with spandex and scallop embroidery underwire boned balconette bra and matching flounce mini skirt with six attached/adjustable garter straps. Matching g-string included. (Stocking not included) Shown with style 0005 thigh highs

Style 9346

S, M, L, XL

Raspberry/Black

Sensual Desire

Stretch lace underwire garter slip with molded cups and ruffled lace hem; adjustable shoulder straps, keyhole back with hook & eye closure and removable/adjustable garter straps. Matching thong included. (Stocking not included) Shown with style 0005 thigh highs.



Stretch lace 3/4 length sleeve tunic with plunging neckline and scalloped stretch lace trim. Matching thong included.

Style 8626 — S, M, L, XL, 1X/2X, 3X/4X — Black, Plum, Red

Style 8628 — S, M, L, XL — Black, Plum, Red

Wild Passion

Stretch satin and leopard print stretch mesh underwire apron babydoll with ruffle details, adjustable shoulder straps, hook & eye back closure, front pocket details and large mesh heart back detail. Matching thong included.

Leopard print stretch mesh and stretch satin underwire garter slip with ruffle details, adjustable shoulder straps, hook & eye back closure, removable/adjustable garter straps and peek-a-boo back detail. Matching leopard mesh heart back panty included. (Stockings not included) Shown with style 0005 thigh highs.







Style 9087 — S, M, L, XL, 1X/2X, 3X/4X

Black/Leopard

Style 9088 — S, M, L, XL

Black/Leopard

Leopard print stretch mesh and stretch satin underwire bra with ruffle details, adjustable shoulder straps and hook & eye back closure; matching garter belt with adjustable garter straps and panty with front and back leopard mesh heart details. (Stockings not included) Shown style with 0005 thigh highs.



Satin charmeuse kimono robe with attached belt and mesh animal print heart and placket details.



STYLE 9170 S, M, L, XL
BLACK/LEOPARD

STYLE 9355 S, M, L, XL
BLACK/LEOPARD

Exotic *Affair*



Leopard print chiffon underwire apron babydoll with scalloped lace bra cups, pockets and ruffle details; adjustable shoulder straps, hook & eye back bra closure and self–tie back skirt closure. Matching thong included.

STYLE 8449 S, M, L, XL

LEOPARD/BLACK

Leopard print chiffon kimono set; scalloped lace bralette with leopard print and bow accents, adjustable shoulder straps and hook & eye back closure; matching cheeky panty with scalloped lace front and stretch mesh back with leopard and bow accents.



STYLE 8448 S, M, L, XL, 1X/2X, 3X/4X

LEOPARD/BLACK

Animalistique

Leopard print stretch satin underwire garter slip with stretch mesh with spandex side panels and stretch lace trim. Push-up molded bra cups, princess seam detail and removable garters. Matching thong included. (Stockings not included) Shown with 0007 thigh highs.



Style 7933 S, M, L, XL, 1X/2X, 3X/4X

Leopard, Red/Black

Leopard ONLY

Body Heat



Styles 9089, 9137 & 9154



Dazzle *Me*

Stretch mesh with spandex and strappy elastic unlined bra with gold chain fringe detail, adjustable shoulder straps, and hook & eye back closure; matching strappy open back panty with removable/adjustable front garter straps. (Stockings not included) Shown with style 0005 thigh highs.



STYLE 9089

S, M, L, XL

BLACK





Stretch mesh with spandex and strappy elastic teddy with gold chain fringe detail, adjustable shoulder straps, strappy open back with hook & eye closure.

STYLE 9090 S, M, L, XL

BLACK





Ultrafine mesh babydoll with gold chain fringe detail, adjustable shoulder straps and flyaway back with hook and eye closure. Matching open back strappy panty with gold chain fringe included.

STYLE 9091 S, M, L, XL

BLACK

Chains of Passion





Stretch power mesh with spandex and stretch lace galloon halter teddy with gold ring hardware and removable draped gold chains; stretch velvet ribbon trim, low back with removable stretch velvet back strap, snap crotch and back neck hook closure. Chains can be worn draping on the front or the back of garment.





Stretch power mesh with spandex and stretch lace galloon halter garter slip with gold ring hardware and removable draped gold chains; stretch velvet ribbon trim, low back with removable stretch velvet back strap, back neck hook closure and removable garter straps. Matching thong included. Chains can be worn draping on the front or the back of garment. (Stockings not included) Shown with style 0081 thigh highs.

STYLE 9094 — S, M, L, XL — BLACK

STYLE 9095 — S, M, L, XL — BLACK

Lusty
Lace-Up

Dense stretch power mesh and faux leather-look microfiber chemise with lace-up side details, lightly padded underwire cups, front cut outs, lace trim, adjustable shoulder straps and hook & eye back closure. Matching thong included.

Style 9336 S, M, L, XL
Black

Dense stretch power mesh and faux leather-look microfiber teddy with lace-up side details, lightly padded underwire cups, front cut outs, lace trim, adjustable shoulder straps, snap crotch and cheeky back with hook & eye closure.



Style 9337 S, M, L, XL
Black

Touch of *Elegance*

Floral satin jacquard and stretch mesh with spandex lightly padded underwire flyaway babydoll with mesh ruffle and beaded lace neckline trim, mesh ruffle hem, and hook & eye back closure. Matching garter belt with mesh ruffle and beaded lace trim and hook & eye back closure, and matching thong included. (Stockings not included) Shown with style 0005 thigh highs.

Style 7924

S, M, L, XL

Black, Red

Floral satin jacquard lightly padded underwire chemise with stretch mesh with spandex back, beaded lace trim, lace-up front detail, hook & eye back closure, and ruffle hem. Matching thong included.

Style 7923

S, M, L, XL

Black, Red

Lace
Courtesan



Stretch lace and chiffon gown with scalloped stretch lace trim, adjustable shoulder straps, hook & eye back closure and front slit. Matching lace thong included.

Style 8489 S, M, L, XL, 1X/2X, 3X/4X

Black, White

My True
Beauty





Stretch lace garter slip with low back bustle detail; criss-cross straps, ruffle hem and removable garter straps. Matching thong included. (Stockings not included)
Shown with 0005 thigh highs.

Style 7351 S, M, L

Black

Lace
Courtesan



Stretch lace off the shoulder long sleeved tunic with scalloped lace neckline trim, bell shaped sleeves, and removable shoulder straps. Matching thong included.

Style 4208 S, M, L

Black, Coral, Lime, Raspberry, Ruby, White

Fringe-Tastic

Satin underwire halter babydoll with long fringe detail, hook & eye back bra closure and back neck tie closure. Matching thong included.



Stretch mesh with spandex and drapey fringe halter teddy with strappy back detail, snap crotch and back neck tie closure.



Style 8603 S, M, L, XL

Black, Coral, Plum, Red

Always in Stock — Black ONLY

Style 8602 S, M, L, XL

Black

Parisian Nights



Floral stretch lace underwire teddy with contrast satin lining, scalloped lace edge trim, lightly padded bra cups, adjustable shoulder straps and hook & eye back closure. Wide satin ribbon lace-up back detail with thong back snap crotch and removable garter straps. (Stockings not included) Shown with 0005 thigh highs.

Style 8635 S, M, L, XL

Black/Pink, White

Gangster Stripe



Striped microfiber underwire cup, open back babydoll with pink ruffled lace trim and matching ruffled back panty. (Stockings not included) Shown with 0005 thigh highs.



Style 3261 S, M, L, 1X/2X, 3X/4X

Black

Sheer Enticement



Pleated chiffon babydoll with contrast bow trim and layered cups. Matching thong included.

Style 6218 S, M, L, 1X/2X, 3X/4X

Aqua, Black, Plum

Black & Plum ONLY

Seducing Danger

Silky microfiber and fine stretch mesh teddy with deep V illusion detailing, low thong back, snap crotch and removable garter straps. (Stockings not included)
Shown with 0007 thigh highs.



Style 8630 S, M, L, XL
Black

Futuristic Fantasy

Stretch power mesh with spandex and elastic bands bandage-style teddy with adjustable shoulder straps, hook & eye back closure, snap crotch and removable garter straps. (Stockings not included)
Shown with 0007 thigh highs.



Style 8600 S, M, L, XL
Black



Silky microfiber and fine stretch mesh gown with illusion detailing, adjustable criss-cross shoulder straps, low back and side slit. Matching thong included.

Style 8631 S, M, L, XL
Black

Naughty *by Nature*



Stretch faux leather-look microfiber and stretch fishnet silver studded garter slip with lightly padded underwire cups, criss-cross front silver studded neckline design, adjustable shoulder straps, hook & eye back closure and removable garter straps. Matching thong included. (Stockings not included) Shown with 0007 thigh highs.

Style 8646 S, M, L, XL, 1X/2X, 3X/4X

Black

Stretch faux leather-look microfiber and stretch fishnet silver studded teddy with lightly padded underwire cups, criss-cross front silver studded neckline design, functional front zipper detail, adjustable shoulder straps, removable garter straps and thong back. (Stockings not included) Shown with 0007 thigh highs.





Style 8645 S, M, L, XL

Black

Luscious *Lace-Up*

Faux leather-look microfiber and stretch mesh with spandex garter slip with cut out lace-up sides, double shoulder straps with adjustable back neck tie closure and removable garter straps. Matching thong included. (Stockings not included) Shown with 0007 thigh highs.





Style 8643 S, M, L, XL

Black

A World of *Desire*

Styles 9341, 9343, 9360 & 9361

Pretty Baby

Microfiber and stretch mesh with spandex underwire garter slip with contrast lace overlay detail, lightly padded demi cups, adjustable shoulder straps, removable/adjustable garter straps and stretch mesh back with lace bow appliqué. Matching thong included. (Stockings not included) Shown with style 0005 thigh highs.



Style 9343

S, M, L, XL

Pink/Black

Microfiber with contrast lace overlay garter set. Lightly padded underwire bustier with front boning, adjustable shoulder straps and stretch mesh back with hook & eye closure; wide garter belt with adjustable garter straps and hook & eye back closure. Matching cheeky panty with microfiber front and scalloped lace back included. (Stockings not included) Shown with style 0005 thigh highs.



Stretch mesh with spandex and microfiber underwire babydoll with lightly padded demi cups, adjustable shoulder straps, contrast lace overlay and hem detail, flyaway back with hook & eye closure. Matching panty with lace bow appliqué on back included.



STYLE 9341 S, M, L, XL

PINK/BLACK

STYLE 9342 S, M, L, XL, 1X/2X, 3X/4X

PINK/BLACK

Romantic Passion

Striped stretch lace and stretch mesh with spandex underwire chemise with scalloped lace neckline and hem details, adjustable shoulder straps and hook & eye back closure. Matching mesh thong included.

Style 9359

S, M, L, XL

Pink

Striped stretch lace and stretch mesh with spandex underwire bustier with scalloped lace neckline and hem details, fully boned, adjustable shoulder straps, hook & eye back closure and removable/adjustable garter straps. Matching lace heart back panty included. (Stockings not included) Shown with style 0005 thigh high stockings.



STYLE 9360 S, M, L, XL

PINK

Striped stretch lace underwire apron babydoll with scalloped lace neckline, adjustable shoulder straps, hook & eye back closure, pocket detail and tie back skirt with ruffled hem. Matching lace heart back panty included.



STYLE 9361 S, M, L, XL

PINK

Sheer *Enticement*

Pleated chiffon babydoll with contrast bow trim and layered cups. Matching thong included.

Style 6218 S, M, L, 1X/2X, 3X/4X

Aqua, Black, Plum

Black & Plum ONLY

My True *Beauty*

Scalloped stretch lace and stretch mesh with spandex flyaway back babydoll with double tiered skirt, satin bow trim and hook & eye closure. Matching thong included.



Style 7978 S, M, L, XL

Aqua, Fuchsia, Red, Turquoise

Lacy Seduction

Stretch mesh with spandex and stretch lace band babydoll with waistband shirring, soft pink organza flower trim, flyaway back with hook & eye closure. Matching thong included.



Style 8054 S, M, L, XL

Aqua, White

Seducing Innocence

Lingerie

Pleated chiffon and stretch lace 3 piece garter set. Off the shoulder lace bralette with contrast satin bow trim and skirted garter belt with removable garter straps. Matching thong included.
(Stockings not included)
Shown with 0005 thigh highs.

Style 7962 S, M, L, XL

Aqua, White

Wild Orchid



Style 9313



Lover's Desire

Scalloped stretch lace and swiss dot stretch mesh with spandex underwire garter slip with ruched peek-a-boo back and ruffle detail; adjustable shoulder straps, hook & eye back closure and removable garter straps. Matching thong included. (Stockings not included) Shown with style 0005 thigh highs.



Style 8717

S, M, L, XL, 1X/2X, 3X/4X

Orchid, White



Scalloped stretch lace and swiss dot stretch mesh with spandex underwire teddy with lace thong back, adjustable shoulder straps and strappy hook & eye back closure.



Scalloped stretch lace and swiss dot stretch mesh with spandex underwire apron chemise with adjustable shoulder straps, hook & eye back closure, and ruched peek-a-boo back detail with ruffle hem. Matching thong included.

STYLE 9354 S, M, L, XL
ORCHID

STYLE 9353 S, M, L, XL
ORCHID

Stretch lace with all over contrast lining chemise with soft cup, lace trim, adjustable shoulder straps and hook & eye back closure. Matching thong included.

Style 8632 S, M, L, XL, 1X/2X, 3X/4X

Black/Orchid, Black/Red

Stretch lace with all over contrast lining off the shoulder bra top with hook & eye back closure and shirred lace mini skirt with removable garter straps. Matching thong included. (Stockings not included) Shown with style 0005 thigh highs.

Style 8633 S, M, L, XL

Black/Orchid, Black/Red

Silken
Soiree



Stretch satin underwire garter slip with stretch mesh with spandex princess seam inset panels, eyelash lace trimmed cups and hem, hook & eye back closure, adjustable shoulder straps and removable garter straps. (Stockings not included) Shown with 0005 thigh highs.

Style 7955 S, M, L, XL, 1X/2X, 3X/4X

Black, Hot Pink, Orchid, Plum, Red, White

Hanging Merchandise

Available in Plus Sizes — Black, Hot Pink, Orchid, Plum ONLY

Always in Stock — Black, Plum ONLY

Burlesque
Bombshell



Satin with lace overlay and point d'esprit underwire garter slip with lightly padded cups, stretch mesh with spandex back, adjustable side hem shirring, ruffle hem, satin bow detail and removable garter straps. Matching thong included. (Stocking not included) Shown with 0005 thigh highs.

Style 7339 S, M, L, 1X/2X, 3X/4X

Hot Pink/Black, Orchid/Black, Red/Black

Hanging Merchandise

Available in Plus Sizes

Always in Stock — Hot Pink/Black ONLY

Francesca



Stretch lace with spandex underwire bustier with molded push-up cup, ruffle details, princess seam boning, adjustable shoulder straps and hook & eye back closure. Matching ruffle back cheeky panty included.

Style 9103 S, M, L, 1X/2X, 3X/4X

Orchid/Black

Hanging Merchandise

Available in Plus Sizes

Naughty Nymph

Scalloped stretch lace soft cup babydoll with asymmetrical seamed chiffon skirt and handkerchief hem; satin bows, adjustable shoulder straps and hook & eye back closure. Matching thong included.

Style 8624 — S, M, L, XL — Orchid

Scalloped stretch lace soft cup gown with asymmetrical seamed chiffon skirt and handkerchief hem; low back with criss-cross adjustable shoulder straps and satin bow details. Matching thong included.



Style 8625 — S, M, L, XL — Orchid

Stretch mesh with spandex underwire bustier with scalloped contrast embroidered bra cups and microfiber front panel. Adjustable shoulder straps with double strap detail, princess seam boning and hook & eye back closure. Matching embroidered thong included.
(Stockings not included) Shown with 0005 thigh highs.

Stretch mesh with spandex garter slip with scalloped contrast embroidered soft cups and microfiber front panel. Satin ribbon lace-up back detail, adjustable shoulder straps and removable garter straps. Matching thong included.
(Stockings not included) Shown with 0005 thigh highs.



STYLE 8637 32, 34, 36, 38
ORCHID/BLACK

STYLE 8636 S, M, L, XL, 1X/2X, 3X/4X
ORCHID/BLACK, PEARL

Your *Temptation*

Ultrafine mesh and embroidered venice lace cup babydoll with adjustable shoulder straps, flyaway front and hook & eye back closure. Matching thong with adjustable garter straps included. (Stockings not included) Shown with style 0081 thigh high stockings.

Style 9357

S, M, L, XL

Black/Fuchsia



Stretch mesh with spandex teddy with embroidered venice lace cups, adjustable criss-cross shoulder straps and lace thong back detail.

STYLE 9358 S, M, L, XL

BLACK/FUCHSIA

Stretch mesh with spandex underwire chemise with contrast embroidered venice lace cups, adjustable shoulder straps, open back with hook & eye closure and ruffled hem with peek-a-boo back shirring detail. Matching thong included.



STYLE 9356 S, M, L, XL, 1X/2X, 3X/4X

BLACK/FUCHSIA

Come Hither



Stretch mesh with spandex and cross-dye stretch lace galloon garter slip with all over body shirring, low back with elastic criss-cross detail and removable garter straps. Matching thong included. (Stockings not included) Shown with 0007 thigh highs.

STYLE 8623 S, M, L, XL

FUCHSIA/BLACK





Cross-dye stretch lace galloon and stretch mesh with spandex babydoll with waistband shirring detail, flyaway back with hook & eye closure. Matching thong included.

STYLE 8621 S, M, L, XL

FUCHSIA/BLACK

Cross-dye stretch lace galloon and stretch mesh with spandex romper with adjustable criss-cross shoulder straps and open back.

STYLE 8622 S, M, L, XL

FUCHSIA/BLACK

Shimmy N' Shake

Chandelier pattern lace off the shoulder long sleeved tunic with fringe hem detail and large back keyhole cut out with hook & eye closure. Matching thong included.



Style 8615 S, M, L, XL

Fuchsia

Chandelier pattern lace 3/4 length sleeve kimono with fringe hem and sleeve detail and attached belt. Matching lace booty short with back shirring included.



Style 8617 S, M, L, XL

Fuchsia

My True Beauty

Scalloped stretch lace and stretch mesh with spandex flyaway back babydoll with double tiered skirt, satin bow trim and hook & eye closure. Matching thong included.





Style 7978 S, M, L, XL

Aqua, Fuchsia, Red, Turquoise

Silken Soiree



Stretch satin underwire garter slip with stretch mesh with spandex princess seam inset panels, eyelash lace trimmed cups and hem, hook & eye back closure, adjustable shoulder straps and removable garter straps. (Stockings not included) Shown with 0007 thigh highs.

Style 7955 S, M, L, XL, 1X/2X, 3X/4X

Black, Hot Pink, Orchid, Plum, Red, White

Hanging Merchandise

Available in Plus Sizes — Black, Hot Pink, Orchid, Plum ONLY

Always in Stock — Black, Plum ONLY

Animalistique



Leopard print stretch satin underwire garter slip with stretch mesh with spandex side panels and stretch lace trim. Push-up molded bra cup, princess seam detail and removable garters. Matching thong included. (Stocking not included) Shown with 0005 thigh highs.

Style 7933 S, M, L, XL, 1X/2X, 3X/4X

Leopard, Red/Black

Hanging Merchandise

Available in Plus Sizes

Always in Stock — Leopard ONLY

Stretch lace with contrast lining off the shoulder bra top with hook & eye back closure and shirred lace mini skirt with removable garter straps. Matching thong included. (Stockings not included) Shown with 0005 thigh highs.

Style 8633

S, M, L, XL

Black/Orchid, Black/Red

Stretch lace with all over contrast lining chemise with soft cup, lace trim, adjustable shoulder straps and hook & eye back closure. Matching thong included.

Style 8632

S, M, L, XL, 1X/2X, 3X/4X

Black/Orchid, Black/Red

Sensual Desire

Stretch lace underwire garter slip with molded cups and ruffled lace hem; adjustable shoulder straps, large back keyhole cut out detail with hook & eye closure and removable garter straps. Matching thong included. (Stockings not included) Shown with 0005 thigh highs.



Stretch lace 3/4 length sleeve tunic with plunging neckline and scalloped stretch lace trim. Matching thong included.

Style 8626 — S, M, L, XL, 1X/2X, 3X/4X — Black, Plum, Red

Style 8628 — S, M, L, XL — Black, Plum, Red

Stretch lace galloon soft cup babydoll with tiered ruffled lace skirt and contrast detailing; adjustable shoulder straps and hook & eye back closure. Matching thong included.

Style 8627 S, M, L, XL
Red

Scalloped stretch lace and stretch mesh with spandex flyaway back babydoll with double tiered skirt, satin bow trim and hook & eye closure. Matching thong included.



Style 7978 S, M, L, XL
Aqua, Fuchsia, Red, Turquoise

Fringe-Tastic



Stretch mesh with spandex and drapey fringe halter teddy with strappy back detail, snap crotch and back neck tie closure.



Style 8603 S, M, L, XL

Black, Coral, Plum, Red

Hanging Merchandise

Always in Stock

Black ONLY

Lace *Courtesan*



Stretch lace off the shoulder long sleeved tunic with scalloped lace neckline trim, bell shaped sleeves, and removable shoulder straps. Matching thong included.

Style 4208 S, M, L

Black, Coral, Lime, Raspberry, Ruby, White

Hanging Merchandise

Burlesque Bombshell

Satin with lace overlay and point d'esprit underwire garter slip with lightly padded cups, stretch mesh with spandex back, adjustable side hem shirring, ruffle hem, satin bow detail and removable garter straps. Matching thong included. (Stocking not included) Shown with 0007 thigh highs.



Style 7339 S, M, L, 1X/2X, 3X/4X

Hot Pink/Black, Orchid/Black, Red/Black

Hot Pink/Black ONLY

Touch of Elegance

Floral satin jacquard and stretch mesh lightly padded underwire flyaway babydoll with mesh ruffle and beaded lace neckline trim, mesh ruffle hem, and hook & eye back closure. Matching garter belt with mesh ruffle, beaded lace trim and hook & eye back closure. Matching thong included. (Stockings not included) Shown with 0007 thigh highs.

Style 7924 S, M, L, XL

Black, Red

Floral satin jacquard lightly padded underwire chemise with stretch mesh with spandex sides and beaded lace trim, lace-up front detail, hook & eye back closure, and ruffle hem. Matching thong included.

Style 7923 S, M, L, XL

Black, Red

Silken Soiree

Stretch satin underwire garter slip with stretch mesh with spandex princess seam inset panels, eyelash lace trimmed cups and hem, hook & eye back closure, adjustable shoulder straps and removable garter straps. (Stockings not included)
Shown with 0005 thigh highs.





Style 7955 S, M, L, XL, 1X/2X, 3X/4X

Black, Hot Pink, Orchid, Plum, Red, White

Hanging Merchandise

Available in Plus Sizes — Black, Hot Pink, Orchid, Plum ONLY

Always in Stock — Black, Plum ONLY

Hot Pink Surprise





Stretch lace with spandex triangle cup teddy with scalloped lace trim details and adjustable double shoulder straps with decorative sequin bows. Sexy open strappy back with v-shaped back panty detail and sequin bow.

Style 8465 S, M, L, XL

Hot Pink

Hanging Merchandise

Oh, So Pretty

Stretch mesh with spandex and scalloped stretch lace bands soft cup garter slip with satin bows, adjustable shoulder straps and removable garter straps. Matching thong included. (Stockings not included) Shown with 0005 thigh highs.

Style 8612 S, M, L, XL

Hot Pink/Black

My True Beauty

Scalloped stretch lace and stretch mesh with spandex flyaway back babydoll with double tiered skirt, satin bow trim and hook & eye closure. Matching thong included.



Style 7978 S, M, L, XL

Aqua, Fuchsia, Red, Turquoise

Fringe-Tastic

Stretch mesh with spandex and drapey fringe halter teddy with strappy back detail, snap crotch and back neck tie closure.



Style 8603 S, M, L, XL

Black, Coral, Plum, red

Hanging Merchandise

Always in Stock

Black ONLY

Awaken *Desires*

Chiffon and stretch lace 3/4 length sleeve kimono with attached chiffon sash. Matching stretch lace cheeky panty included.



Style 8740 S, M, L, XL, 1X/2X, 3X/4X

Black, Coral

Hanging Merchandise

Available in Plus Sizes

Lace

Courtesan



Stretch lace off the shoulder long sleeved tunic with scalloped lace neckline trim, bell shaped sleeves, and removable shoulder straps. Matching thong included.

Style 4208 S, M, L

Black, Coral, Lime, Raspberry, Ruby, White

Ursula

Reversible



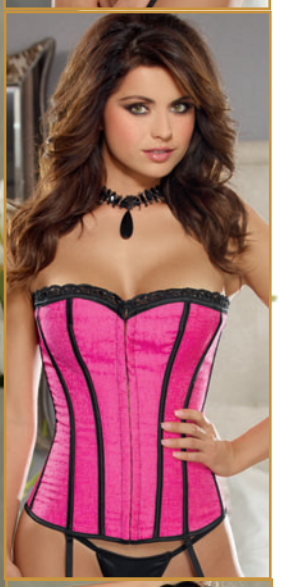





Fully reversible scroll pattern/satin corset with hook & eye front, lace-up back, removable garters and matching thong. (Stockings not included) Shown with 0005 thigh highs.

Style 3864 32, 34, 36, 38, 40, 42, 44

Hot Pink/Coral, Lime/Turq, Orchid/Blk, Pink/Blk, Red/Blk

Breathless

Dreamgirl

Nuptials

Style 9141

Parisian Nights

Floral stretch lace underwire teddy with satin lining, scalloped lace edge trim, lightly padded bra cups, adjustable shoulder straps and hook & eye back closure. Wide satin ribbon lace-up back detail with thong back snap crotch and removable garter straps. (Stockings not included) Shown with 0005 thigh highs.



Style 8635 S, M, L, XL

Black/Pink, White

Bridal Bouquet

Nuptials

Soft chiffon flowy babydoll with stretch lace cups, low back with ruched fabric straps and fabric flower accents. Matching thong included.



Style 9364 S, M, L, XL

Pearl

Beautiful Bride

Stretch satin and embroidered sequin lace underwire bra with adjustable shoulder straps and hook & eye back closure; garter belt with satin ribbon lace-up back and removable/adjustable garter straps. Matching thong included. (Stockings not included) Shown with style 0005 thigh high stockings.





Stretch satin and embroidered sequin lace garter slip with underwire cups, adjustable shoulder straps, removable/adjustable garter straps and satin ribbon lace-up back detail with hook & eye back closure. Matching thong included. (Stockings not included) Shown with style 0005 thigh high stockings.

Style 9366 — S, M, L, XL, 1X/2X, 3X/4X — Pearl

Style 9365 — S, M, L, XL — Pearl

Heart Me

Heart cross-dyed stretch lace galloon and stretch mesh with spandex underwire apron babydoll with multiple ruffle hem, back shirring and bow details; with adjustable shoulder straps and hook & eye back closure. Matching thong included.



Style 8470

S, M, L, XL

White/Silver

First Kiss

Soft cotton jersey tank top with adjustable shoulder straps and metallic “Bride” screen-print. Matching metallic heart stretch lace cheeky boyshort included.

Style 9362

S, M, L, XL, 1X/2X, 3X/4X

White

Dazzling *Diamonds*

Scalloped stretch lace and microfiber chemise with crystal rhinestone trim underwire and strap detail, bow accents, adjustable shoulder straps and hook & eye back closure. Matching thong included.





Style 9079 — S, M, L, XL

White

Bridal *Seduction*



Chiffon and sequin embroidery underwire babydoll with heart charm keyhole detail, adjustable shoulder straps and flyaway back with hook & eye closure. Matching thong included.

Style 9363 — S, M, L, XL, 1X/2X, 3X/4X

Pearl

To Have *and to Hold*

Satin charmeuse full length bias cut gown with sequin trimmed scalloped lace triangle bra and front inset, sexy side slit, ultra low back with criss-cross adjustable straps. Matching thong included.



Style 8461 S, M, L, XL

Plum, White

Satin charmeuse chemise with lace triangle bra cups and front inset, scalloped lace trim, satin bows and ultra low back with criss-cross adjustable straps. Matching thong included.



Style 8718 S, M, L, XL

White

Perfect *Pleasure*

Stretch mesh with spandex garter slip with scalloped embroidered soft cups and microfiber front panel. Satin ribbon lace-up back detail, adjustable shoulder straps and removable garter straps. Matching thong included. (Stockings not included) Shown with style 0005 thigh highs.



Style 8636

S, M, L, XL, 1X/2X, 3X/4X

Orchid/Black, Pearl

Blushing *Bride*

Scalloped stretch lace and swiss dot stretch mesh with spandex underwire garter slip with ruched peek-a-boo back and ruffle detail; adjustable shoulder straps, hook & eye back closure and removable garter straps. Matching thong included. (Stockings not included) Shown with 0005 thigh highs.



Style 8717

S, M, L, XL, 1X/2X, 3X/4X

Orchid, White

Lacy
Seduction

Stretch mesh with spandex and stretch lace band babydoll with waistband shirring, soft pink organza flower trim, flyaway back with hook & eye closure. Matching thong included.



Style 8054 S, M, L, XL

Aqua, White

Lace
Courtesan



Stretch lace off the shoulder long sleeved tunic with scalloped lace neckline trim, bell shaped sleeves, and removable shoulder straps. Matching thong included.

Style 4208 S, M, L

Black, Coral, Lime, Raspberry, Ruby, White

Seducing
Innocence

Pleated chiffon and stretch lace 3 piece garter set. Off the shoulder lace bralette with contrast satin bow trim and skirted garter belt with removable garter straps. Matching thong included. (Stockings not included) Shown with 0005 thigh highs.



Style 7962 S, M, L, XL

Aqua, White

Lace
Courtesan



Stretch lace and chiffon gown with scalloped stretch lace trim, adjustable shoulder straps, hook & eye back closure and front slit. Matching lace thong included.

Style 8489

S, M, L, XL, 1X/2X, 3X/4X

Black, White

Silken
Soiree



Stretch satin underwire garter slip with stretch mesh with spandex princess seam inset panels, eyelash lace trimmed cups and hem, hook & eye back closure, adjustable shoulder straps and removable garter straps. (Stockings not included) Shown with 0005 thigh highs.

Style 7955

S, M, L, XL, 1X/2X, 3X/4X

Black, Hot Pink, Orchid, Plum, Red, White

Black, Hot Pink, Orchid, Plum, ONLY

Black, Plum, ONLY

Bridal
Bliss



Chiffon tiered ruffle babydoll with scalloped stretch lace cups and front bow & ribbon detail. Matching thong included.

Style 8055 S, M, L, XL, 1X/2X, 3X/4X
White

All My
Love



Scalloped stretch lace soft cup and stretch mesh with spandex halter babydoll with flyaway back, ribbon & rhinestone heart trim and adjustable back neck tie closure. Matching bikini lace heart back panty included.

Style 8716 S, M, L, XL
White

Yours
Truly



Charmeuse robe set with attached belt and "Bride" silver heat transfer on back. Includes matching babydoll with adjustable low back and padded lingerie hanger.

Style 6278 S, M, L, 1X/2X, 3X/4X
White

Sensual *Elegance*





Satin charmeuse kimono robe with lace shoulder and plunging back inset and matching satin sash.

STYLE 9383

S, M, L, XL, 1X/2X, 3X/4X

BLACK, RASPBERRY

Wild Passion

Satin charmeuse kimono robe with attached belt and mesh animal print heart and placket details.



Style 9355

S, M, L, XL

Black/Leopard

Awaken Desires

Chiffon and stretch lace 3/4 length sleeve kimono with attached chiffon sash. Matching stretch lace cheeky panty included.



Style 8740

S, M, L, XL, 1X/2X, 3X/4X

Black, Coral

Lace *Intrigue*







Charmeuse robe with plunging back lace detail and matching g-string. Includes matching padded lingerie hanger. Pairs well with our men's style 3863, sold separately.

STYLE 4819 S, M, L

BLACK, PLUM

Office *Affair*



Chiffon sleep shirt with notched collar, French cuffs, shirt tail hem and button closure. Includes matching lace halter bra top, thong, and matching charmeuse padded lingerie hanger.

STYLE 4820 S, M, L

BLACK, WHITE

Shalimar Charmeuse

Unisex drawstring charmeuse pant. Pairs well with all of our women's styles, sold separately.



Charmeuse kimono with attached belt and matching chemise with low back and adjustable criss-cross straps. Matching padded lingerie hanger included. Pairs well with men's style 3863, sold separately.











Hanging Merchandise · Always In Stock — Black ONLY

Style 3863 (Men's) S, M, L, XL, XXL

Black, Red

Style 3717 (Women's) S, M, L, 1X/2X, 3X/4X

Black, Fuchsia, Orchid, Pink, Red, White

Hanging Merchandise · Available in Plus Sizes · Always In Stock — Black, Red, White ONLY



STYLE 7224

Beyonce

Faux leather and venice lace fully boned corset with lace-up front detail, hi-low attached skirt, lace shoulder straps and back zipper closure. Matching thong included. Lace straps can be worn on or off the shoulder.







Sophia



Stretch power mesh with spandex underwire open cup waist corset with attached lace skirt, faux leather front panels, scallop lace trim, fully boned, removable garter straps and front zipper closure. Matching thong included. (Stockings not included) Shown with 0005 thigh highs.

Style 9367 — 32, 34, 36, 38, 40, 42, 44

Black

Style 8731 — 32, 34, 36, 38, 40, 42, 44

Black

Vienna

Liquid shine microfiber and animal print, fully boned, halter corset with lace trim neckline, front hook & eye closure, adjustable satin cording lace-up back, ribbon neck tie closure and removable/adjustable garters. Matching animal print thong included. (Stocking not included) Shown with style 0005 thigh highs.





Katharina

Leopard print sequin lightly padded underwire bustier with stretch lace back, lace band trims, fully boned, adjustable shoulder straps, side zipper closure and removable/adjustable garter straps. Matching lace thong included. (Stockings not included) Shown with style 0005 thigh highs.

Style 7224 — S, M, L, 1X/2X, 3X/4X — Leopard/Black

Style 9102 — 32, 34, 36, 38, 40, 42, 44 — Animal/Black

Gianna

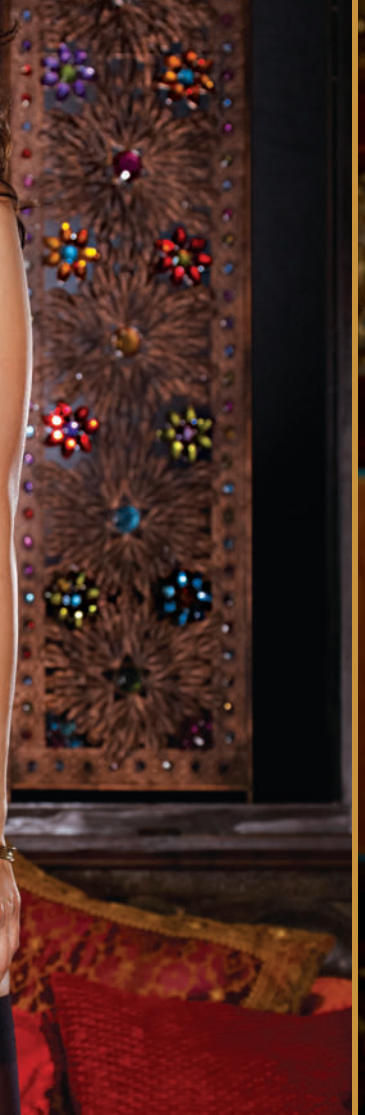

Strapless fully boned satin corset with animal print ruffle and delicate gold chain trim, adjustable lace-up back and side zipper closure. Matching thong included. (Stockings not included) Shown with 0007 thigh highs.

Style 8466

32, 34, 36, 38

Black

Tatiana



Power mesh strapless corset with wide brushed elastic criss-cross styling, front zipper closure and princess seam boning. Matching thong included. (Stockings not included) Shown with 0007 thigh highs.

Style 8724

32, 34, 36, 38

Black

Ursula
Reversible



Fully reversible corset jacquard scroll pattern/satin strapless corset with hook & eye front closure, lace-up back and removable garter straps. Matching thong included. (Stockings not included) Shown with 0005 thigh highs.

STYLE 3864 32, 34, 36, 38, 40, 42, 44

HOT PINK/CORAL, LIME/TURQUOISE, ORCHID/BLACK, PINK/BLACK, RED/BLACK

Yvette



Strapless jacquard fully boned corset with embroidered venice lace trims, side zipper closure, adjustable cording lace-up back and removable/adjustable garter straps. Matching thong included. (Stockings not included) Shown with style 0005 thigh high stockings.



STYLE 9368 32, 34, 36, 38

PLUM/BLACK

Francesca

Stretch lace with spandex underwire bustier with molded push-up cup, ruffle details, princess seam boning, adjustable shoulder straps and hook & eye back closure. Matching ruffle back cheeky panty included.



STYLE 9103 S, M, L, XL, 1X/2X, 3X/4X

ORCHID/BLACK

Antoinette

Satin jacquard fully boned corset with lace hem and off the shoulder lace strap detail; side zipper closure, back lace-up with cording and removable garter straps. Matching thong included. Lace straps can be worn on or off the shoulder. (Stockings not included) Shown with 0005 thigh highs.





Style 8725 — 32, 34, 36, 38 — Fuchsia/Black

Scarlett



Strapless satin jacquard fully boned corset with double fringe hem detail, side zipper closure, back lace-up with cording and removable garter straps. Matching thong included. (Stockings not included) Shown with 0005 thigh highs.

Style 8723 — 32, 34, 36, 38, 40, 42, 44 — Red

Oriana



Satin strapless corset with contrast ruffle neckline, seam and hem detail, fully boned, back lace-up with large satin bow detail, hook & eye front closure and removable garter straps. Matching thong included.
(Stockings not included)
Shown with 0007 thigh highs.



Style 8066 — 32, 34, 36, 38 — Red



Style 9387

Glamour Goddess



Cross-dye lace and microfiber unlined underwire balconette bra with adjustable shoulder straps, satin bow trim and hook & eye back closure. (Thong not included) Shown with style 1391 thong.

Style 9387 — 32, 34, 36, 38 — Black/Gold

Elegant Persuasion





Satin open cup underwire shelf bra with zig-zag topstitch detailing, stretch mesh back, adjustable shoulder straps and adjustable hook & eye back closure. (Garter belt, thong and stockings not included) Shown with styles 9382 garter belt and 0005 thigh high stockings.

Style 9385 — 32, 34, 36, 38 — Black, Red

Bondage & Lace



Stretch lace open cup underwire shelf bra with vinyl "X" design, adjustable shoulder straps and hook & eye back closure. (Garter belt, thong and stockings not included) Shown with styles 8729 garter belt and 0005 thigh high stockings.

Style 9384 — 32, 34, 36, 38 — Black

Sultry Nights

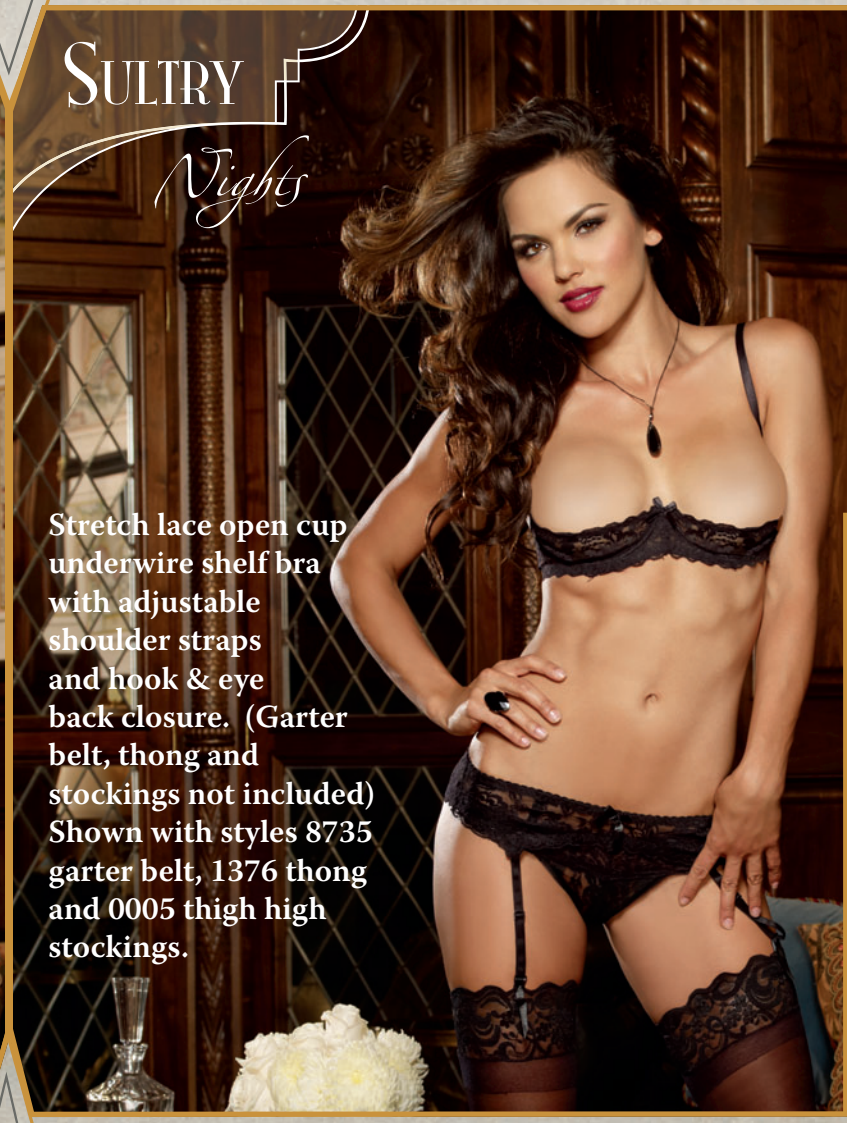

Stretch lace open cup underwire shelf bra with adjustable shoulder straps and hook & eye back closure. (Garter belt, thong and stockings not included) Shown with styles 8735 garter belt, 1376 thong and 0005 thigh high stockings.



Style 9386 — 32, 34, 36, 38 — Black, White

Dreamgirl

Club Dresses



Style 8715

Crime of Passion



Stretch jersey criss-cross halter dress with midriff cut outs, gunmetal chain fringe trim and open back with hook & eye closure.

Style 9370 S, M, L, XL

Black

Harrogate Nights



Ponté knit sexy halter dress with power mesh and fringe side panels and adjustable neck tie.

Style 9373 S, M, L, XL, 1X/2X, 3X/4X

Black

Gold Rush

Metallic foil microfiber deep V shirred dress with front ring detail and adjustable midriff cut out design.
*Additional side, bust and back coverage offered for the plus size style. See page 229.



Style 9371 S, M, L, XL, 1X/2X, 3X/4X

Gold

Gold n' Spicy



Metallic foil microfiber one shoulder dress with mesh inset, gold metal buckle detail and tulip slit hem.

Style 9375 S, M, L, XL

Gold

Lusty
Leopard



Leopard print stretch sequin dress with plunging neckline, fully lined, large keyhole back with back band for bra coverage and hook & eye back neck closure.

Style 9111 — S, M, L, XL, 1X/2X, 3X/4X

Animal

Columbia



Animal print stretch jersey cap sleeve dress with cut out detail, stretch mesh illusion neckline and back inset.
**Additional back coverage and no underbust cut-out offered for plus size style.* *See page 229.*

Style 9372 — S, M, L, XL, 1X/2X, 3X/4X

Leopard/Black

Maya
Magic



Python print silky knit halter dress with front cowl neck and strappy low cut open back.

Style 8708 S, M, L, XL

Print

Red
Tonic









Slinky microfiber dress with versatile neckline, open back with twisted straps and shirred skirt with chain fringe accent.

Style 9376 S, M, L, XL

Rouge

After Dark

Retro style double layered all over ruched halter illusion dress with sheer stretch mesh with spandex overlay and contrast black stretch knit lining; sweetheart neckline and back neck tie closure.

Style 8712

S, M, L, XL, 1X/2X, 3X/4X

Black, Raspberry

Black Crush

Dense power mesh and ponté knit asymmetrical one shoulder dress with illusion detailing, open back and invisible side zipper closure.



Style 8715

S, M, L, XL

Black, Plum

Rusty Nail



Stretch jersey and stretch power mesh cap sleeve dress with front cross illusion detailing and antiqued pyramid nail-head trim.

Style 9369

S, M, L, XL

Black

Gin & Sin



Ponté knit and dense power mesh dress with asymmetrical illusion detailing and beaded neckline accent. Back has modesty panel which covers strapless bra back.

Style 9374

S, M, L, XL, 1X/2X, 3X/4X

Black

Black Crush



Dense power mesh and ponté knit asymmetrical one shoulder dress with illusion detailing, open back and invisible side zipper closure.

Style 8715

S, M, L, XL

Black, Plum

After Dark

Retro style double layered all over ruched halter illusion dress with sheer stretch mesh with spandex overlay and contrast nude stretch knit lining; sweetheart neckline and back neck tie closure.

Style 8712

S, M, L, XL, 1X/2X, 3X/4X

Black, Raspberry

Goldeneye

Stretch faux leather underwire dress with lightly lined studded cups, elastic band lattice styled back with full length metal zipper closure.





Style 8734

S, M, L, XL

Black

Dirty Martini



Black Russian

Faux stretch leather halter dress with plunging lace-up and grommet front design; hook & eye back neck closure.

Style 8706

S, M, L, XL

Black

Faux stretch leather dress with princess seamed functional 2 way silver zippers and double strap detail.

Style 8707

S, M, L, XL, 1X/2X, 3X/4X

Black

Savoy Affair



Stretch knit jersey sleeveless plunge neckline dress with stretch lace inset low cut back and elastic banding criss-cross detail.

Style 8732 — S, M, L, XL — Black

The Modernista



Stretch elastic bandage styled dress with power mesh insets, heavy gauge zipper back closure and adjustable/removable shoulder straps.



Style 8711 — S, M, L, XL — Black, Hot Pink

Flirtini



Slinky stretch nylon halter dress with plunging neckline, low back, all over ruching, decorative pyramid hardware trim and adjustable back neck tie closure.



Style 8710 — S, M, L, XL — Black



Stretch elastic bandage styled dress with power mesh insets, heavy gauge zipper back closure and adjustable/removable shoulder straps.



STYLE 8711

S, M, L, XL

BLACK, HOT PINK



Glossy snakeskin print stretch knit dress with wide brushed elastic criss-cross strap detail.



Stretch knit with spandex lattice back dress with slight front shirring and plunging low back.

STYLE 8486

S, M, L, XL

TURQUOISE

STYLE 8484

S, M, L, XL

LIME

Club Separates



Styles 9145 & 9377

Falling Star
Skirt







Stretch sequin mini skirt with side zipper closure. (Top not included) Shown with style 9148 top.

Falling Star (Skirt)
Style 9380
S, M, L, XL
Black, Rouge

Blackout
Top

Slinky microfiber and stretch mesh oversized illusion top with bateau neckline, asymmetrical front design and sheer back. (Legging not included) Shown with style 9381 legging.







Blackout (Top)
Style 9148
S, M, L, XL
Black, Rouge

Heat of the Moment

Skirt

Stretch elastic bandage style high waist skirt with power mesh illusion insets and heavy gauge gold zipper closure. (Top not included) Shown with style 9112 top.





Heat of the Moment (Skirt)

Style 9379 S, M, L, XL

Black

Flaming Delicious

Top

Stretch sequin cowl neck top with adjustable gold chain link neck strap and double layer stretch mesh back. (Legging not included) Shown with style 9145 legging.





Flaming Delicious (Top)

Style 9112 S, M, L, XL

Black, Peacock

Eutopia
Top







Slinky microfiber and drapey fringe open back tank top. (Legging not included) Shown with style 9145 legging.

Eutopia (Top)
Style 9377 S, M, L, XL
Plum, Slate

Hellfire
Legging



Faux stretch leather legging with sequin side stripe and elastic waistband. (Top not included) Shown with style 9377 tank top.

Hellfire (Legging)
Style 9145 S, M, L, XL
Black

Flatliner

Legging







Seamless legging with faux lace-up design that can be worn on front and back. (Top not included) Shown with style 9148 top.

Flatliner (Legging)
Style 9381

S/M, M/L, L/XL

Black, Peacock, Rouge

Knight Games

Dreamgirl

Red Diamond

Style 9297



Sassy Fringe

Stretch mesh open front halter teddy with fringe overlay, strappy g-string back and silver ring details.



Style 9297 O/S

Fuchsia

Delicate Bondage

Dreamgirl

Red Diamond

Stretch mesh with spandex halter garter slip with contrast stretch lace trim, satin ribbon details, adjustable neck ties and attached/adjustable front garter straps. Matching thong and bow with black chain wrist restraints included. (Stockings not included) Shown with style 0005 thigh highs.

Wrist Restraints Included

Style 9308 O/S, O/S Queen

Black/Fuchsia

Available in Plus Sizes

Flirty Thrills

Stretch mesh with spandex halter garter slip with contrast ruffles, adjustable back ties, attached/adjustable garter straps and open back with ruffled bustle detail. Matching g-string included. (Stockings not included) Shown with style 0005 thigh highs.



Style 9309 O/S, O/S QUEEN

Fuchsia

Delicious Delight

Stretch lace T-back chemise with peek-a-boo shirred back detail and contrast lace trim. Matching thong included.



Style 8666 O/S

Fuchsia/Black

Invitation to Play

Stretch mesh with spandex garter slip with beaded lace and ribbon trim details; open back with adjustable criss-cross straps and attached garter straps. Matching thong included. (Stockings not included) Shown with 0005 thigh highs.



Style 8668 O/S

Fuchsia

Meow!

Leopard print stretch mesh with spandex halter chemise with contrast trim, ruffled hem, princess seam styling and adjustable back neck tie closure. Matching thong included.

Style 8656 O/S, O/S Queen

Pink

Pleasure Pet

Leopard fishnet halter apron babydoll with stretch lace trim details and back neck snap closure. Matching g-string included.



Style 8661 O/S

Black, Lime

Lacy *Intrigue*



Stretch scalloped lace halter strappy chemise with hook & eye back neck closure. Matching thong included.

Style 8653 O/S

Fuchsia

Heartthrob

Halter apron chemise with strappy back heart detail and adjustable tie closures. Matching g-string included.



Style 9119 O/S

Fuchsia

Thrill Me

Stretch lace and stretch mesh halter babydoll with adjustable neck ties. Matching strappy lace thong included.



Style 9313 O/S

Orchid

Haute Affair

Stretch mesh chemise with criss-cross stretch lace open back. Matching thong included.



Style 9312 O/S

Orchid

Forbidden *Affair*

Fishnet halter chemise with knitted lace detailing and adjustable neck tie closure. Matching g-string included.

Style 8659 — O/S — Plum

Midnight *Fantasies*

Scalloped stretch lace halter teddy with flounce mini skirt, black chain accent and open back with adjustable ties. Matching bow and chain wrist restraint included.

Wrist Restraints Included

Style 9314 — O/S — Plum

Ladies' *Choice*

Sheer mesh open front babydoll with sequin trim and matching thong.

Style 7208 — O/S, O/S Queen — Purple

Strapped for Love

Stretch mesh with spandex strappy spanking garter slip with open back cut out, silver decorative rings, adjustable/removable front garter straps and adjustable back neck tie closure. Matching thong included. (Stockings not included) Shown with style 0007 thigh highs.



Stretch mesh with spandex strappy thong back teddy with silver decorative rings, adjustable/removable front garter straps and adjustable back neck tie closure. (Stockings not included) Shown with style 0007 thigh highs.



Style 8648 O/S
Plum

Style 8649 O/S
Plum

Beautiful *Bows*

Strappy elastic bra with contrast satin bows, adjustable shoulder and back straps; matching open back panty with contrast satin bows and removable/adjustable front garter straps. (Stockings not included) Shown with style 0005 thigh highs.



Style 9296 O/S

Black



Leopard *Lust*

Stretch lace triangle cup halter bra with adjustable back ties, red leopard print ribbon accents and matching stretch lace mini skirt with ruffle hem. Matching thong, fingerless lace glove restraints with ribbon tie and ribbon neck collar included.



Wrist Restraints Included

Style 9305 O/S

Black



Tantalizing Tease



Point d'esprit sheer mesh halter apron babydoll with beaded lace trim adjustable back ties and satin ribbon tie back skirt. Matching thong included.

Style 9295 O/S

Black/Red

Tied Treasures



Stretch mesh open cup chemise with functional mesh bow tie front, lace trim and criss-cross open back with adjustable mesh bow. Matching thong included.





Style 9293 O/S

Red

Open Sesame



Stretch lace peek-a-boo open cup chemise with functional satin ties, ruffled hem and low back with lace-up detail and adjustable neck ties. Matching thong included.

Style 9298 — O/S, O/S Queen — Red







Naughty Secrets



Stretch mesh with spandex halter babydoll with stretch lace cups, adjustable neck ties, ruffle hem and flyaway back. Matching open crotch lace tanga panty and wrist restraints both with silver "Naughty" details.

Style 9120 — O/S, O/S Queen — Red

Sexy *In Red*

Stretch mesh short halter babydoll with lace trim neckline. Matching thong included.

Style 8011 — O/S, O/S Queen

Red

Cheap *Thrills*



Stretch lace and stretch mesh with spandex open back chemise with adjustable criss-cross shoulder straps and elastic strappy back detail. Matching thong included.

Style 8665 — O/S

Red, Turquoise

Red Only

Midnight *Lace*

Stretch lace halter chemise with ruffled neckline and matching thong.



Style 6291 — O/S

Black, Coral, Red, Turquoise

On The *Fringe*

Playful halter fringe babydoll with bow detail and back tie closure. Matching open crotch bow g-string included.

Style 8498 — O/S

Coral, Red

Wild Kitty

Leopard print stretch mesh with spandex off the shoulder chemise with ruffled lace neckline and hem, ribbon contrast accents and bow trim. Matching thong included.



Style 7998 O/S, O/S Queen

Hot Pink/Black, Leopard, Lime/Black, Red/Black



Always in Stock

Red/Black Only

Available in Plus Sizes

My Slashed Heart



Seamless plunging slash detail chemise with heart slash back design. Matching v-string included.

Style 8650 O/S, O/S Queen

Red



Available in Plus Sizes

Love Kitten



Leopard print stretch mesh with spandex halter babydoll with stretch lace bodice, ruffled skirt with flounce detail and adjustable neck ties. Matching thong included.

Style 9307 O/S

Red/Black



Kittylicious



Leopard print satin and stretch lace halter garter slip with scalloped lace trim, satin bows, princess seam detailing, attached garter straps and adjustable back neck tie closure. Matching thong included. (Stockings not included) Shown with 0007 thigh highs.

Style 8667 — O/S, O/S Queen — Leopard

2-Star

General Jenna



Camouflage print stretch mesh and fishnet halter apron garter slip with gold star patches, gold elastic front criss-cross detail, ruffle trim, open back with adjustable tie closures and removable front garter straps. Matching thong included. (Stockings not included) Shown with style 0007 thigh highs.

Style 8647 — O/S — Green

Ruffled

Midnight



Spandex stretch knit halter babydoll with ruffled lace cups and hem. Matching thong included.

Style 7197 — O/S — Black

Kinky

Camo



Camouflage printed spandex mesh camisole and matching thong.

Style 4247 — O/S — Green

Secretary



Styles 0192, 9311 & 9330

Risky Business

Oversized men's styled chiffon shirt with printed satin neck tie. Matching satin thong included. Tie can be used as a blind fold or restraint accessory.



Versatile Tie Restraint

Style 9311 — O/S, O/S Queen — White/Grey

Dark Allure

Scalloped stretch lace and stretch mesh apron chemise with strappy demi cup detail, adjustable shoulder straps and tie back closure. Matching thong included.



Style 9302 — O/S — Black

Dragon Desire

Stretch fishnet chemise with dragon tattoo design and adjustable shoulder straps. Matching g-string included.

Style 9300 — O/S, O/S Queen

Black

Haute Nights

Seamless stretch mesh halter chemise with gold foil stud details and adjustable neck ties. Matching g-string included.

Style 9303 — O/S

Black

Precious
Body Jewels



Crystal rhinestone chain body jewelry lingerie set; double row choker with adjustable neck chain and clasp closure has an attached center strap with belt that clips to the stretch lace thong.



Crystal Rhinestone Lingerie Set

STYLE 9129 O/S

RED

Crystal rhinestone chain body jewelry lingerie set; open cup halter triangle bra with adjustable back chain & clasp closures, lace tanga panty and matching wrist restraints with rhinestone accents.

Crystal Rhinestone Lingerie Set

STYLE 9130 O/S

BLACK

Chains of
Love



Stretch lace trim open cup bra top and matching thong. Includes stretch lace trim and silver chains halter wrist cuff restraint set.

Wrist Restraints Included

STYLE 4253 O/S

BLACK

ALWAYS IN STOCK

Restrained Passion

Microfiber halter chemise with stretch lace cups and side panels. Matching thong and fingerless lace glove restraints with ribbon tie included.

Wrist Restraints Included

Style 7992 — O/S, O/S Queen

Black, Hot Pink

Available in Plus Sizes

Always in Stock

Black Only

Playful Kitty

Floral lace open crotch teddy with adjustable halter ties, ribbon tie front closure and g-string back. Leopard fur wrist restraints & eye mask included.



Wrist Restraints Included

Style 8657 — O/S, O/S Queen

Black

Available in Plus Sizes

Open Crotch

Pleasure Tease

Stretch lace off the shoulder chemise with contrast stretch lace trim detail. Matching lace wrist restraints and g-string included.

Wrist Restraints Included

Style 8660 — O/S, O/S Queen

Black/Red

Available in Plus Sizes

Seduce Me

Tie-front badydoll with lace detail and matching open crotch thong. Includes matching fingerless, lace-edged gloves with ribbon restraints.



Wrist Restraints Included

Style 4873 — O/S

Black, Red

Open Crotch

Flaunt It



Stretch lace halter chemise with stretch lace strap detail. Matching thong included.

Style 7371 O/S, O/S Queen

Black/Purple, Red/Black

Tempting Tease



Stretch lace halter chemise with open back criss-cross detail, adjustable halter neck tie closure and contrast bow accents. Matching g-string included.

Style 8658 O/S

Black, Coral

Strapped



Spandex mesh halter chemise with elastic strap back detail and matching thong.

Style 6280 O/S, O/S Queen

Black

Cheap Tyrills



Stretch lace bra top and matching strappy short.

Style 3894 O/S

Black, Red

Blind Ambition

Stretch lace halter teddy with elastic strappy back panty detail. Matching lace eye mask included.





Eye Mask Included

Style 7993 O/S

Black

Fringed Desire

Halter fringe chemise with elastic back straps and adjustable halter ties. Matching thong included.

Style 8655 O/S

Black

Fringe Benefits

Ombré fringe and lace halter teddy.

Style 7372 O/S

Red

Flirting with Danger

Stretch mesh with spandex off the shoulder babydoll with cross dye stretch lace top, and ruffle hem. Matching thong included.

Style 7990 O/S, O/S Queen

Black/Fuchsia

Available in Plus Sizes

Intimate Affair



Microfiber low neckline knee length chemise with back embroidery detail and matching thong.

Style 5593 — O/S, O/S Queen

Black

Pin-Up Passion



Microfiber and stretch lace halter garter slip with contrast ruffle trim, contrast satin bows, princess seam detailing, attached garter straps and back neck tie closure. Matching thong included.
(Stockings not included)
Shown with 0005 thigh highs.

Style 8662 — O/S, O/S Queen

Black/Pink, White/Pink

Black/Pink Only

Zip Tease



Stretch lace chemise with front zipper and matching thong.

Style 7247 — O/S, O/S Queen

Black

Sweet Sensation



Stretch lace peasant styled babydoll that can be worn on or off the shoulder. Includes matching thong.

Style 6286 — O/S, O/S Queen

Black

Dangerous Liaisons



Styles 9162 & 9332



Dreamgirl FETISH DIAMOND

Chains of Desire

Fishnet and faux leather-look microfiber plunging halter teddy with silver chain detail and g-string back with silver ring trim. Matching wrist restraints included.



Style 9160 O/S

Black

Take the Lead

Faux leather-look microfiber strappy boob out teddy with attached collar, silver rings and stud trims. Matching studded pasties and leash included.



Style 9162 O/S

Black

Enslaved

Passion



Faux leather-look microfiber demi cup halter teddy with chain harness and hip details, g-string back, adjustable back tie closures and neck collar with attached chain leash.

Collar & Leash Included

Style 9154 O/S

Black



Chained

Seduction



Open cup halter chain bra with adjustable back tie closures and chain detail thong. Matching large chain wrist restraints included.

Wrist Restraints Included

Style 9153 O/S

Black



Love *Hurts*



Brushed elastic criss-cross strapless teddy. Paddle with heart cut out included.



Paddle Included

Style 9155 O/S

Black

X-Rated



Shiny stretch knit open cup halter dress with adjustable neck ties and open back elastic “X” details with silver rings. Matching thong, choker and wrist restraints included.

Wrist Restraints Included

Style 9156 O/S

Black

Task Master

Seamless halter dress with silver stud accents, faux lace-up details on front and back and adjustable neck ties. Matching g-string included.



Style 9157 O/S, O/S Queen

Black

Leather & Lace

Faux leather-look microfiber plunging halter teddy with lace trim and g-string back with bow detail. Matching wrist restraints included.

Wrist Restraints Included



Style 9159 O/S

Black

Tethered *Temptress*

Faux leather-look microfiber silver studded triangle bra top with attached studded collar; silver metal ring trim, attached chain and wrist restraints with velcro closures. Matching silver studded strappy g-string included.

Wrist Restraints Included

STYLE 8677 O/S

BLACK

I'm A Slave *for You*

Vinyl-like microfiber strappy collared teddy with metal ring detail, pyramid stud trim, and back tie closure. Matching novelty leash included.

Collar & Leash Included

STYLE 7989 O/S

BLACK

Buckled *& Bound*

Faux leather-look microfiber teddy with belt details, grommets and adjustable buckles; thong back, adjustable shoulder straps and adjustable elastic back strap. Matching wrist restraints with buckle detail included.

Wrist Restraints Included

STYLE 8676 O/S

BLACK

Playroom Pet



Shiny stretch knit strapless dress with elastic strappy back with silver buckle details. Matching g-string and collar with attached chain wrist restraints included.

Collar & Wrist Restraints Included

Style 8669 O/S

Black

Shades of Passion



Fishnet and shiny stretch knit tank styled dress with neckline chain accents. Matching thong and chain whip accessory included.

Whip Included

Style 8670 O/S, O/S Queen

Black

Spanking Fun



Vinyl-like microfiber 3 piece garter set. Bra with buckle detail and hook & eye back closure. Garter belt with open chap-like back and back buckle closure. Matching thong and novelty paddle included. (Stockings not included) Shown with 0007 thigh highs.

Paddle Included

Style 8004 O/S

Black

Leather Bound



Faux leather-look microfiber studded garter belt with belted detail and back buckle closures. (Thong and stockings not included) Shown with 0007 thigh highs.

Style 8727 O/S

Black

Chain of Command



Stretch fishnet and vinyl-like microfiber 3 piece garter set. Halter bra with chain detail and back tie closure. Garter belt with side chain detail and back tie closure. Matching thong included. (Stockings not included)
Shown with 0001 thigh highs.

Style 7988 O/S

Black

Attitude Adjustment



Shiny stretch knit bra top and thong with strappy studded trim detailing. Bra top has adjustable shoulder straps and tie back closure. "Attitude Adjustment" paddle included.

Paddle Included

Style 8671 O/S

Black

Spanking Pleasure



Seamless halter spanking dress with studded front detail, open back cut out and adjustable halter ties. Matching studded fingerless gloves and g-string included.

Fingerless Gloves Included

Style 8672 O/S, O/S Queen

Black

Hurts So Good



Stretch faux leather-look microfiber halter lattice chemise with multiple back tie closures and studded collar detail. Matching thong included.

Style 8705 O/S

Black

I like it Dirty



Open cup fishnet chemise with matching open crotch thong.

Style 7198 O/S, O/S Queen

Black

Dreamgirl® Bedroom Costumes



Schoolgirl Tease

Plaid stretch mesh with spandex halter triangle bra with adjustable back ties, matching open crotch ruffled panty and collar with attached tie included.



Style 9324 O/S, O/S Queen

"Schoolgirl Tease"

Homeroom Hottie

Plaid stretch knit vest with garters, attached chiffon shirt with collar detail, adjustable waist belt and back ruffle detail. Matching thong and necktie included. (Stockings not included) Shown with style 0005 thigh highs.



Style 9325 O/S, O/S Queen

"Homeroom Hottie"

Hot for Teacher

Stretch knit halter bra top with chiffon collar, lace accent and adjustable back ties; matching mini skirt with slit and lace hem. Matching thong, neck scarf, glasses and ruler included. (Stockings not included) Shown with style 0005 thigh highs.

Style 9326 O/S

"Hot for Teacher"

Teacher's Pet

Strapless vest-look knit top with crest patch, decorative gold buttons and back tie closure; pleated plaid skirt with decorative button tab detail. Matching thong and necktie included. (Stockings not included) Shown with 0007 thigh highs.

Style 8680 O/S

"Teacher's Pet"

Summer School
Dropout



Plaid bra top and matching pleated skirt. Includes white thong, 2 hair ribbon bows, and a matching necktie.

Style 4996 O/S

"Summer School Dropout"

Extra Credit
Schoolgirl



Stretch satin halter top and plaid skirt with open back and matching ruffle back panty. Includes matching necktie. (Stockings not included) Shown with 0007 thigh highs.

Style 3773 O/S

"Extra Credit Schoolgirl"

Study
Buddy

Tie front halter bra top and pleated plaid mini skirt. Includes thong with A+ and two red ribbon hair ties.

Style 5694 O/S, O/S QUEEN

"Study Buddy"

Naughty
Little Girl



Printed plaid apron with pleated hem and matching open crotch ruffle back panty. Includes hair ribbons and shirred arm bands.

Style 4232 O/S, O/S QUEEN

"Naughty Little Girl"

BJU Cheerleader



Tie front bra top with contrast trim and "BJU" screen print. Includes skirt with cheerleader logo with pink sequin trim, matching thong and 2 pink hair ribbons.

Style 5011 O/S

"BJU Cheerleader"

Tight End Tina



BJ University



Knit top with "BJU" appliqué letters, plaid skirt and matching thong includes hair ribbons.





Stretch mesh short sleeved V-neck cropped football jersey with "69" heat transfer on front and back; cheeky boyshort with "Tight End" heat transfer on back.

Style 7301 O/S

"BJ University"

Style 8683 O/S

"Tight End Tina"

First Aid *Flirt*

Microfiber and stretch mesh halter open cup garter slip with contrast banding detail and attached/adjustable garter straps. Matching thong, nurse hat, band-aid pasties and novelty stethoscope included. (Stockings not included) Shown with style 0005 thigh highs.

Style 9316 O/S, O/S Queen

"First Aid Flirt"

Nurse Ivanna *Lube*

Poly jersey halter tie front top with cut out heart detail and red contrast trim. Matching thong, nurse hat and belt with novelty syringe included.

Style 7985 O/S

"Nurse Ivanna Lube"

Bedroom *Nurse*

Halter nurse dress with contrast accents and matching nurse cap. (Stockings not included) Shown with 0007 thigh highs.

Style 3776 O/S, O/S Queen

"Bedroom Nurse"

XXXpresso



Halter apron with adjustable back ties, matching panty and barista cap; all with naughty coffee screen print details.

Style 9322 O/S, O/S Queen

"XXXpresso"

Ooh La La



Mesh apron halter dress and matching g-string. Includes matching neckband and feather duster.

Style 4933 O/S

"Ooh La La"

Maid Me *Dirty*



Halter apron babydoll with ruffle details and adjustable back tie closures. Matching maid's cap, French cuffs and panty with "Dirty" screen print detail included.

Style 8684 O/S, O/S Queen

"Maid Me Dirty"

Maid for *Pleasure*



Underwire open cup bra with large bow detail, adjustable back ties, adjustable shoulder straps and matching ruffled lace panty. Chiffon apron, choker and feather tickler included.

Style 9323 O/S

"Maid for Pleasure"

Office Flirt

Open cup halter bra with adjustable back ties and matching thong, both with naughty sticky notes that velcro on & off. Collar with attached necktie and glasses included.

Style 9321 O/S

"Office Flirt"

Sexy Techie

Stretch knit tie front shirt with "Sexy Techie IT Support" screen print on functioning pocket; car wash slit mini skirt. Matching necktie, plastic glasses and g-string included.

Style 8690 O/S

"Sexy Techie"

Office Tramp



Pinstripe and knit chiffon camisole with shirred cup detail. Includes matching ruffle back skirt, necktie and thong.

Style 4259 O/S, O/S Queen

"Office Tramp"

Working Late



Pinstripe stretch knit vest style garter slip with attached sheer chiffon shirt collar and lapel, faux double breasted button detail, chiffon back ruffle hem, and functional back buckle. Matching thong and plastic glasses included. (Stockings not included) Shown with 0007 thigh highs.

Style 8014 O/S, O/S Queen

"Working Late"

Playtime
Pussy

Leopard print crushed velvet thong with adjustable satin ribbon side ties; matching collar with attached pasties, silver chains and novelty charm. Matching wrist restraints and cat ears headband included.



Wrist Restraints Included

Style 9317 O/S

"Playtime Pussy"

Fetish
Feline

Shiny stretch knit halter romper with zip front detail, open back with adjustable ties and attached marabou feather tail. Matching cat ears headband, mask and braided leather whip included.



Whip Included

Style 9319 O/S, O/S Queen

"Fetish Feline"

On The Prowl

Leopard print stretch mesh long sleeve dress with open back with adjustable waist ribbon tie and attached marabou tail. Matching thong, kitty ears, marabou wrist restraints and neck collar with bell included.



Wrist Restraints Included

Style 8020 O/S

"On The Prowl"

Cheeta-Luscious

Leopard print stretch knit halter teddy with ribbon lace-up front, marabou feather accents, attached tail and adjustable neck ties. Matching cat mask and collar with leash included.



Collar & Leash Included

Style 9318 O/S, O/S Queen

"Cheeta-Luscious"

Bunny Babe

Stretch mesh halter teddy with plunging neckline, contrast ruffle and sequin trim, strappy open g-string back with bunny tail. Matching bunny ears included.



Style 8682 O/S

"Bunny Babe"



Hippity Hop

Stretch satin and marabou trimmed garter set. Bra top with marabou neckline trim and hook & eye back closure; garter belt with lace trim, bunny tail and hook & eye back closure. Matching thong and bunny ears included. (Stockings not included) Shown with 0005 thigh highs.



Style 8681 O/S

"Hippity Hop"

Harem Slave

Gold lamé halter bra with gold coin trim and adjustable back ties; matching thong with attached long mesh skirt with open sides and coin trim detail. Matching collar with chain leash included.

Leash Included



Style 9320 O/S, O/S QUEEN

"Harem Slave"

Desert Delight

Stretch lace and sequin fringe bandeau and thong. Matching sheer veil and novelty gold wrist restraints included.

Wrist Restraints Included

Style 8007 O/S

"Desert Delight"

Gypsy Dancer

Open cup bra top with coin trim and matching g-string. Includes matching head band and neck band with attached cape and wrist bands.

Style 5012 O/S

"Gypsy Dancer"

Ride 'Em Cowgirl

Halter stretch mesh bra top with sheriff star patches, fringe trim and knot front detail with adjustable tie back closures. Holster belt with star and gun patches and Velcro back closure; matching neck scarf, fringe trim wrist cuffs and mesh thong included.

Style 8685 O/S

"Ride 'Em Cowgirl"

Dallas Debbie

Open cup halter bra top with collar detail, fixed tie front and adjustable back tie closures; ruched back cheeky boyshort with printed stars. Matching sequin tassled pasties included.



Style 8678 O/S

"Dallas Debbie"

Dirty Cop

Dress with double two way zippers and low back. Includes matching cop cap, necktie and hand cuffs.

Style 4231 O/S

"Dirty Cop"



Ride 'Em Hard

Faux leather–look microfiber halter bra top with metal zipper, studs and chain design details; stretch mesh back tie closure. Matching cheeky short with side zipper details and stretch mesh back. Matching studded belt with skull patch and skull print head scarf included.



Style 8679 O/S

"Ride 'Em Hard"



Dreamgirl

White Diamond



Style 9168

Heart's Desire



Stretch mesh and stretch lace babydoll with adjustable shoulder straps, delicate off the shoulder sleeves and flyaway back details. Matching heart cut out panty with lace trim included.

Style 9166 O/S

White

Naughty Vows

Halter stretch lace teddy with plunging neckline, adjustable halter ties and large heart cut out detail on back.



Style 8694 O/S

White

Cherished Night

Stretch mesh halter babydoll with silver sequin band trim, satin bows and flyaway back with adjustable ribbon tie closure. Matching thong with strappy bow back included.



Style 9169 O/S, O/S Queen

White



Available in Plus Sizes

Book of Love

Dotted mesh flyaway babydoll with ruffle accents, contrast trims and adjustable shoulder straps. Matching thong and leg garter included.

Leg Garter Included

Style 9167 O/S

White



Ruffled Surprise

Stretch lace open cup teddy with ruffled neckline, adjustable shoulder straps, criss-cross open back with g-string and ruffled bustle.



Style 9168 O/S

White



Intimate Affair



Silky microfiber chemise with adjustable shoulder straps and low back with strappy embroidered lace detail. Matching thong included.



Style 8663 O/S, O/S QUEEN

White

Pin-Up Passion



Microfiber and stretch lace halter garter slip with contrast ruffle trim, contrast satin bows, princess seam detailing, attached garter straps and back neck tie closure. Matching thong included. (Stockings not included) Shown with 0005 thigh highs.

Style 8662 O/S, O/S QUEEN

Black/Pink, White/Pink





Available in Plus Sizes

Always in Stock

Black/Pink Only

Honeymoon Surprise



Metallic sparkle mesh halter babydoll with stretch lace cups, satin ribbon accents and adjustable neck ties. Matching thong and embroidered lace glovelettes with ribbon restraint included.

Wrist Restraints Included

Style 9164 O/S

White



Wedding Belle



Stretch mesh with spandex off the shoulder chemise with ruffled lace neckline and hem, contrast ribbon accents and bow trim. Matching thong included.

Style 8695 — O/S, O/S Queen

White/Pink

Bridal Fantasy



Stretch lace chemise with criss-cross adjustable straps, satin bows and open back with lace ruffled bustle details. Matching thong and lace veil hair clip included.

Veil Hair Clip Included

Style 8692 — O/S

White

End of Innocence



Stretch mesh with spandex garter slip with stretch lace cups and multi lace ruffle details; satin bows, adjustable shoulder straps and adjustable/removable garter straps. Matching thong included. (Stockings not included) Shown with 0005 thigh highs.

Style 8696 — O/S

Coral, White

Sultry Nights



Stretch lace garter belt with scalloped hem and hook & eye back closure. (Thong and Stockings not included) Shown with 0007 thigh highs.

Style 8735 O/S, O/S Queen

Black, Plum, Red, White



Black, Red, White Only

Black, Red, White Only

Elegant Persuasion



Satin front garter belt with zig-zag topstitch detailing, stretch mesh back, adjustable garter straps and hook & eye back closure. (Thong and stockings not included) Shown with style 0007 thigh high stockings.

Style 9382 O/S, O/S Queen

Black, Red, White



Gabrielle Garter



Stretch lace garter belt with contrast trim and matching separate open crotch thong. Includes matching lace top stockings.

Style 4920 O/S

Black, White



Sensual Sparkle



Stretch lace garter belt with rhinestone hardware trim. (Stockings and thong not included) Shown with style 0005 thigh highs.

Style 9141 O/S, O/S Queen

Black, White



Dreamgirl

CLUB

Diamond



STYLE 9289

Private Dancer



Seamless dress with studded neckline, faux lace-up back design and adjustable shoulder straps. Matching g-string included.

Task Master



Seamless halter dress with silver stud accents, faux lace-up details on front and back and adjustable neck ties. Matching g-string included.



Style 9157 — O/S, O/S Queen — Black





Venom Vixen





Foil snakeskin print mesh and stretch fishnet halter dress with adjustable necktie. Matching fishnet g-string included.

Style 9284 — O/S — Black



Style 9283 — O/S — Black



Dancing Doll

Strappy seamless one shoulder cage dress with contrast stretch bandeau and g-string included.

Style 9291 O/S

Lime/Black



Fast Lane

Seamless strappy fence net off the shoulder dress with 3/4 length sleeve and open back. Matching contrast seamless low rise cheeky panty included.



Style 9287 O/S

Black/Lime



Revved Up

Seamless versatile strapless dress and matching g-string. Dress can be worn two ways, with the solid section at the hem like a skirt, or at the top like a tube top.





Style 9282 O/S

Black, Lime

Pretty Wild



Seamless leopard print strapless dress with studded neckline and back slash detail. Matching g-string included.



Style 9288 O/S

Lime/Black

Midnight Express



Opaque and diamond net seamless dress with strappy halter neckline with back neck snap closure. Matching thong included.

Style 8697 O/S

Neon Pink



Black Light

Cat Call



Option 2 Back



Leopard print jacquard versatile seamless dress with one shoulder and slash detail. Dress can be worn two ways, with the slash detail in the front or in the back. Matching mesh g-string included.

Option 1



Option 2



Option 1 Back

On the Prowl



Leopard print mini dress with criss-cross elastic straps and elastic banded back skirt detailing. Matching g-string

Style 8701 O/S

Hot Pink/Black



Style 9285 O/S

Neon Pink



Black Light

Versatile Style

Tough *Love*

Strapless seamless bandeau mini dress with large cutout styling and studded neckline. Matching g-string and studded wrist cuffs included.



Style 8704 O/S
Neon Pink

Center *Stage*





Seamless strappy cage dress with contrast bandeau and booty short bikini set.

Style 8702 O/S
Black/Neon Pink

Cocktail *Tease*



Microfiber strapless open back mini dress with gold ring and criss-cross elastic detailing. Matching g-string



Style 8700 O/S
Black

Color Me *Sexy*







Microfiber dress with neon elastic strap back detail, includes matching T-back thong.

Style 7399 O/S

Black, Neon Pink, White



Always in Stock

Black & White ONLY

Black Light

Honeycomb

Honeycomb knit dress with contrasting tri-top and g-string.



Style 7401 O/S

White/Pink



Black Light

Zipped & *Bound*

Stretch knit and elastic band strapless bandeau dress with side cut outs and front zipper closure. Matching thong included.





Style 8044 O/S

Black, Neon Pink, White



Black Light

Neon Pink & White ONLY

Dangerous Curves



Seamless one shoulder dress with asymmetric fishnet curve design. Matching g-string included.

Style 9289 O/S

Neon Pink, White

Black Light

Slash Dance



Seamless strappy knit dress. Matching thong included.



Style 8698 O/S

Black, Hot Pink, Lime, Red

Last Call



Seamless off the shoulder mini dress with slash details and large back cut out styling. Matching g-string included.

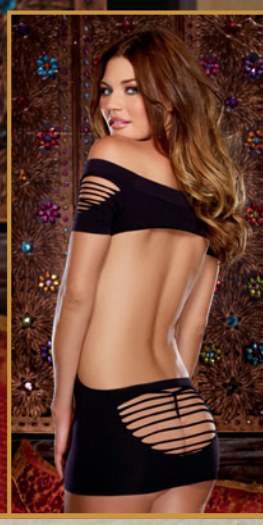

Style 8703 O/S

Black

Dance

with a Stranger

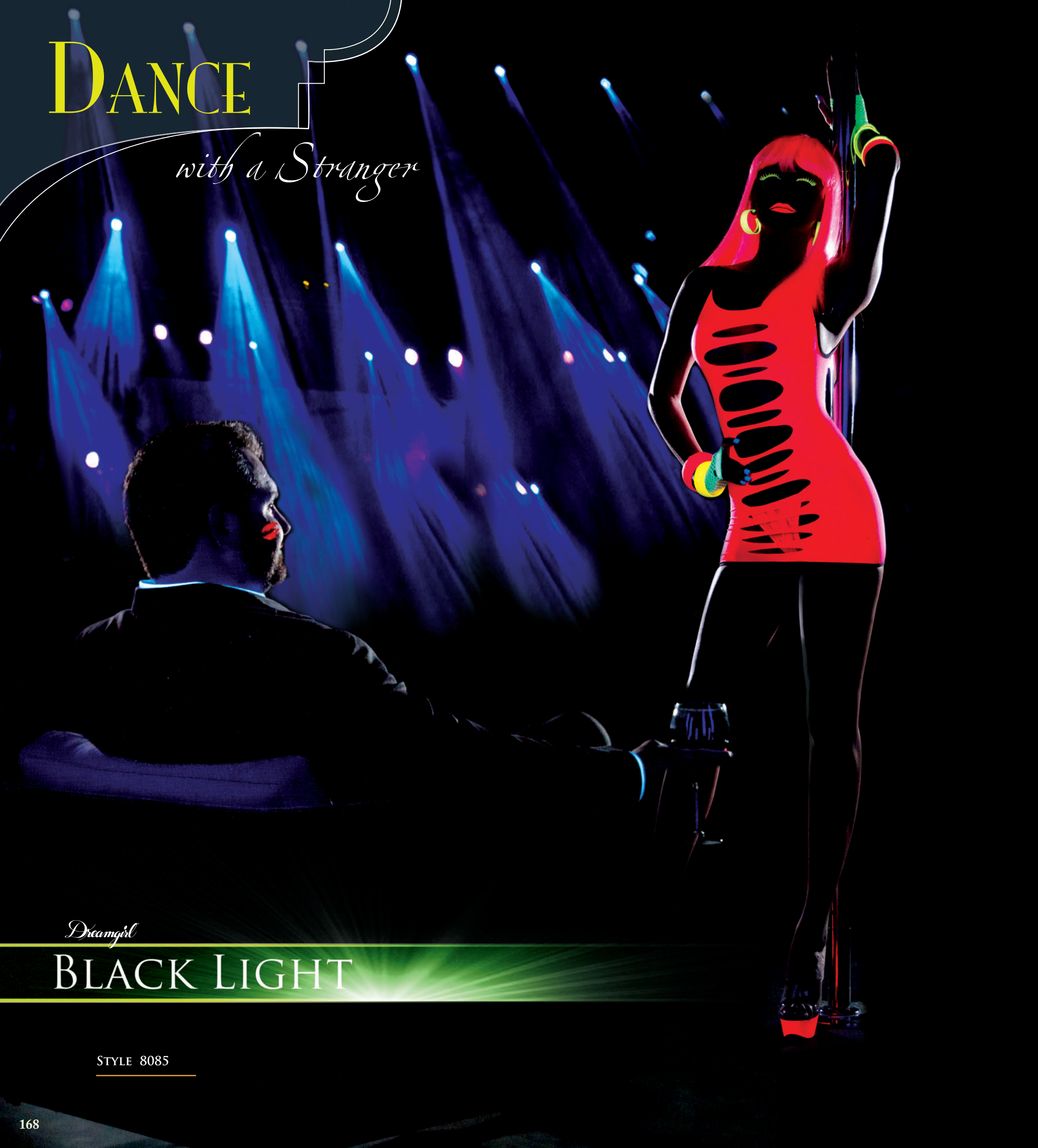

Dreamgirl

Black Light

Style 8085

Cat Call

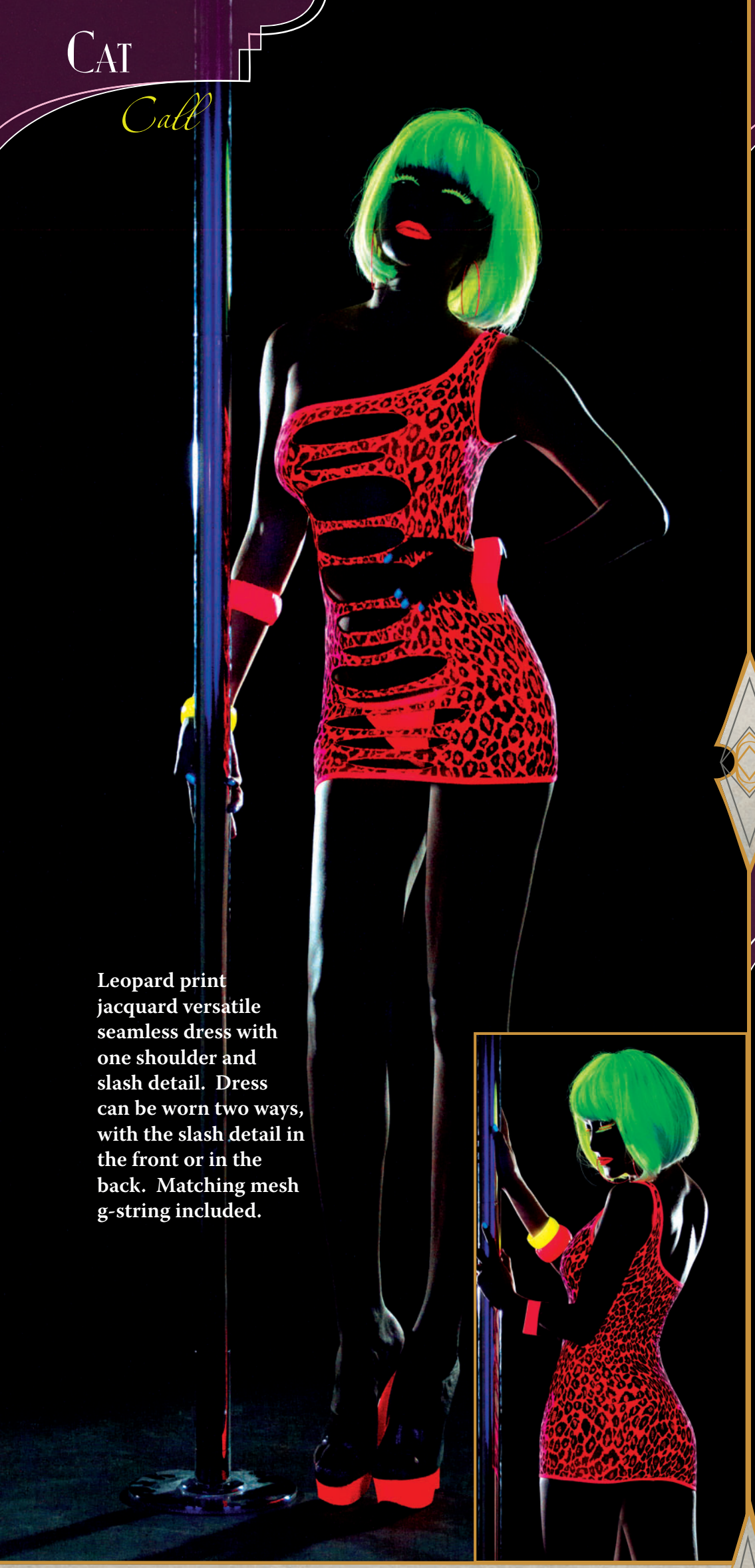

Leopard print jacquard versatile seamless dress with one shoulder and slash detail. Dress can be worn two ways, with the slash detail in the front or in the back. Matching mesh g-string included.

Style 9285 O/S

Neon Pink

Tough Love



Strapless seamless bandeau mini dress with large cutout styling and studded neckline. Matching g-string and studded wrist cuffs included.

Style 8704 O/S

Neon Pink

Center Stage



Seamless strappy cage dress with contrast bandeau and booty short bikini set.

Style 8702 O/S

Black/Neon Pink

Color Me *Sexy*

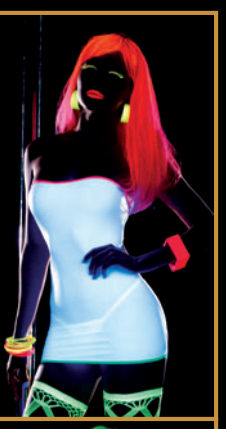

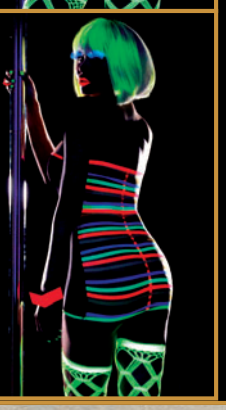

Microfiber dress with neon elastic strap back detail, includes matching T-back thong.

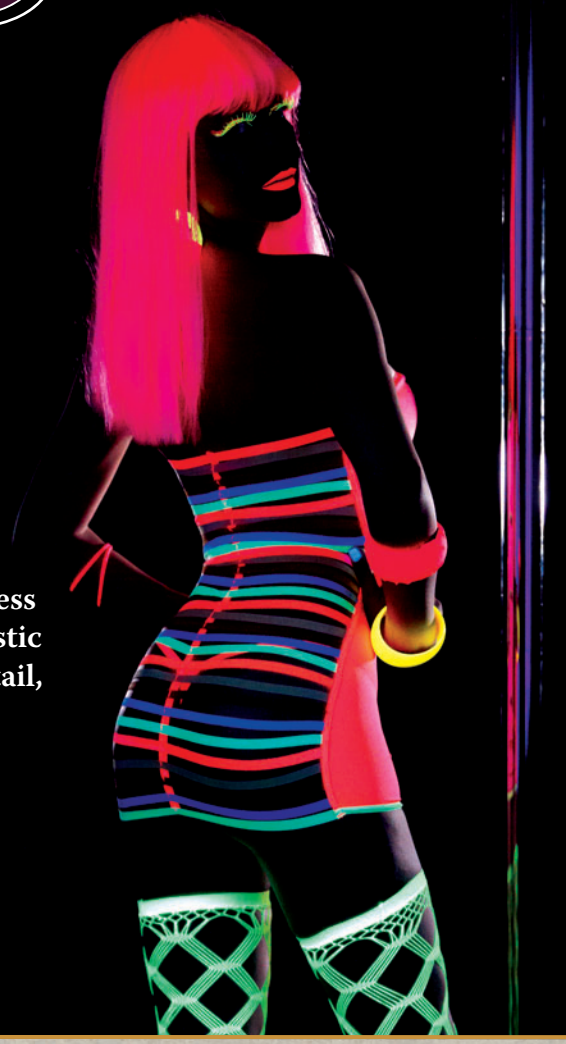

Style 7399 O/S

Black, Neon Pink, White



Black Light

ALWAYS IN STOCK

Black, White Only

Seamless knit dress with slash detail. Matching g-string included. Dress can be worn two ways, with slash detail in the front or on the back.



Style 8085 O/S

Black, Hot Pink, Lime



Black Light

Hot Pink Only

ALWAYS IN STOCK

Black, Hot Pink Only

Versatile Style

Dangerous *Curves*



Seamless one shoulder dress with asymmetric fishnet curve design. Matching g-string included.



Style 9289 O/S

Neon Pink, White



Black Light

Capri

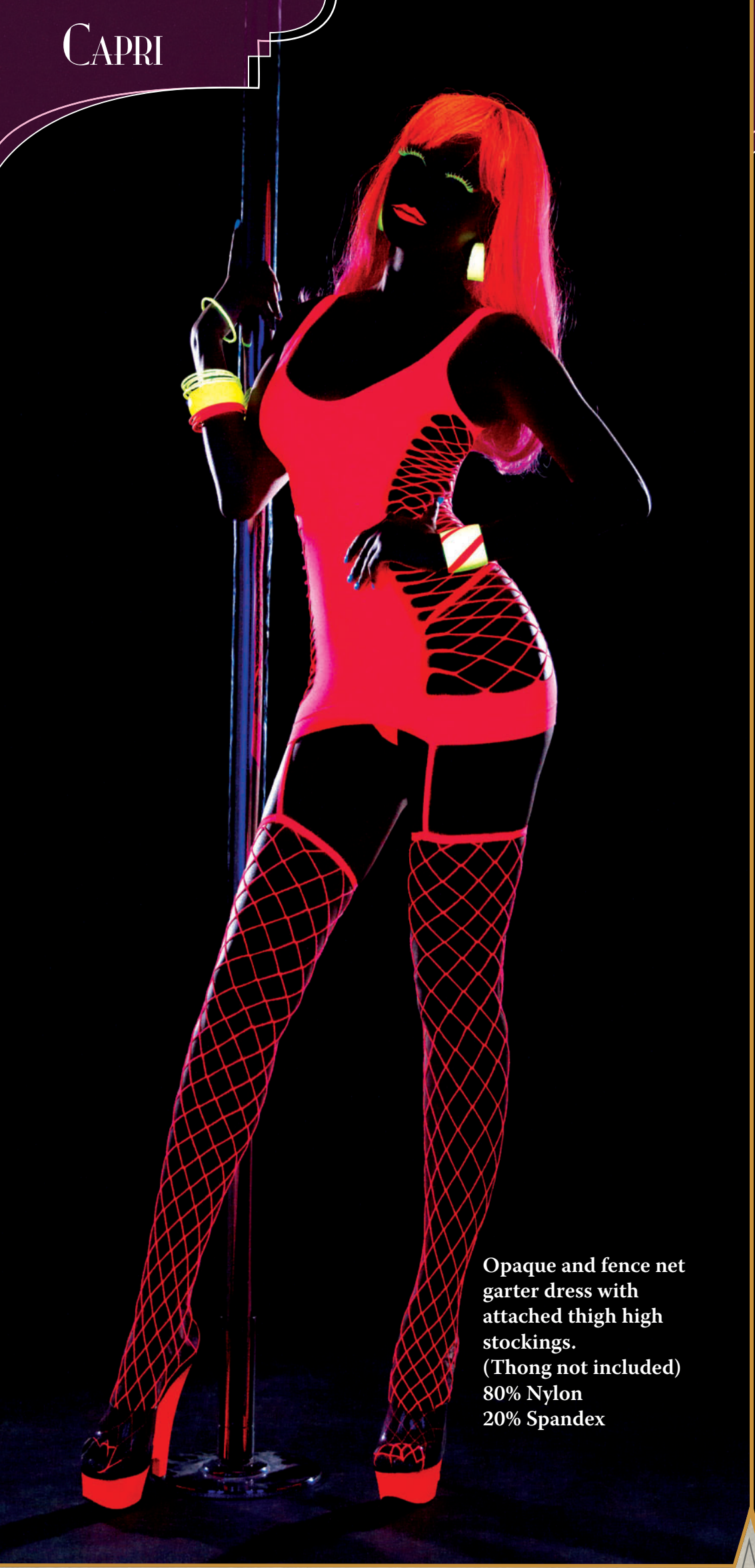

Opaque and fence net garter dress with attached thigh high stockings.
(Thong not included)
80% Nylon
20% Spandex

Style 0102 O/S, O/S Queen

Black, Lime, Neon Pink

Neon Pink Only

Black Only

Black Only

Rio De Janeiro



Fence net bodystocking with built in opaque bra and panty.
90% Nylon
10% Spandex

Style 0100 O/S

Black, Neon Pink, Turquoise

Neon Pink Only

Midnight Express

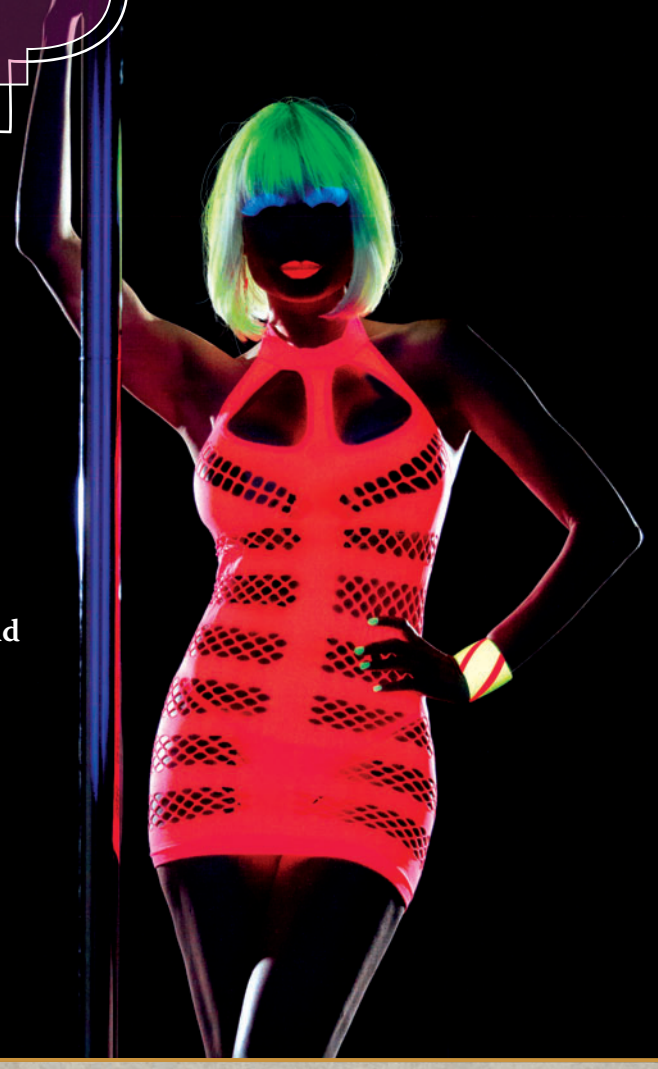

Opaque and diamond net seamless dress with strappy halter neckline with back neck snap closure. Matching thong included.

Style 8697 O/S

Neon Pink

Honeycomb

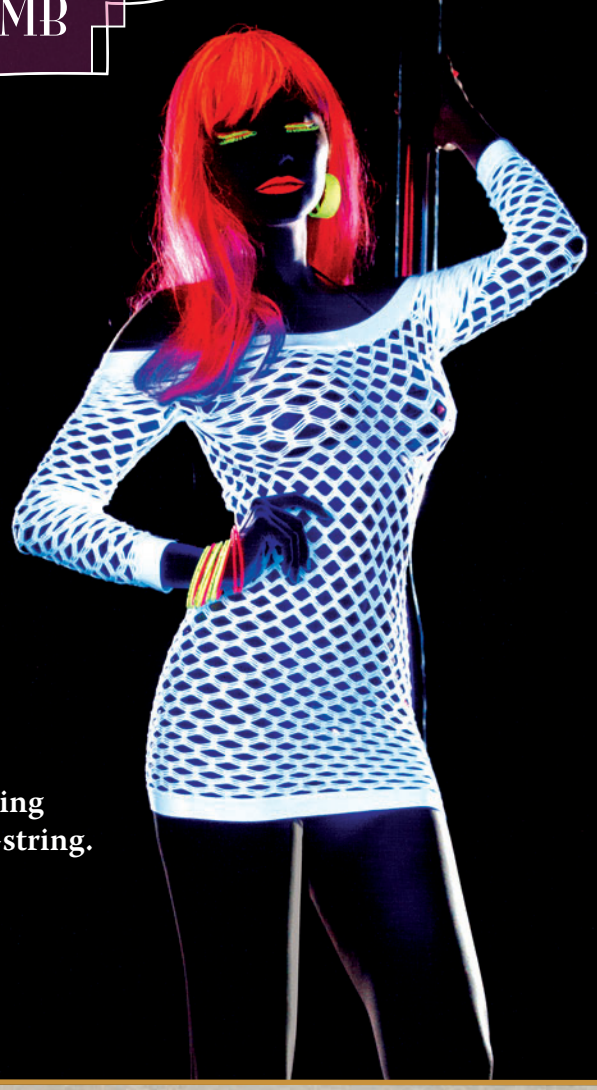

Honeycomb knit dress with contrasting tri-top and g-string.

Style 7401 O/S

White/Pink

Zipped & Bound



Stretch knit and elastic band strapless bandeau dress with side cut outs and front zipper closure. Matching thong included.



Style 8044 O/S

Black, Neon Pink, White

Neon Pink, White Only

Dreamgirl

PINK Diamond



STYLE 8744

Playful halter fringe babydoll with bow detail and back tie closure. Matching open crotch bow g-string included.



STYLE 8498 O/S

CORAL, RED







Stretch lace halter chemise with open back criss-cross detail, adjustable halter neck tie closure and contrast bow accents. Matching g-string included.

STYLE 8658 O/S

BLACK, CORAL





Stretch mesh with spandex garter slip with stretch lace cups and multi lace ruffle details; satin bows, adjustable shoulder straps and adjustable/removable garter straps. Matching thong included. (Stockings not included) Shown with 0005 thigh highs.

STYLE 8696 O/S

CORAL, WHITE



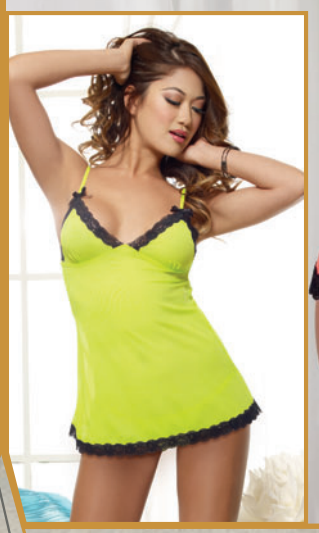



Stretch mesh with spandex chemise with lace trim on cup and along hem, adjustable straps with bow detail. Matching thong included.

STYLE 8092 O/S

CORAL, LIME



Stretch mesh halter chemise with adjustable neck tie closure, lace trim hem and peek-a-boo back detail with bow accent. Matching g-string included.







STYLE 8088 O/S

BLACK/HOT PINK, IRIS/BLACK



Stretch lace with spandex bralette with shirring at center front and garter skirt with mesh ruffle and removable garters. Matching thong included. Bralette can be worn on or off the shoulders. (Stockings not included) Shown with 0005 thigh highs.



STYLE 8093 O/S

BLACK, CORAL, IRIS



Stretch fishnet halter chemise with adjustable neck tie closure, beaded ribbon detail and lace trim hem. Matching g-string included.



STYLE 8083 O/S

IRIS/BLACK



Stretch lace and stretch mesh with spandex open back chemise with adjustable criss-cross shoulder straps and elastic strappy back detail. Matching thong included.



Stretch mesh with spandex chemise with plunging lace trim neckline and back fringe detail. Matching thong included.



STYLE 8665 O/S

RED, TURQUOISE





ALWAYS IN STOCK

Red Only

STYLE 8081 O/S

TURQUOISE



Stretch lace halter chemise with ruffled neckline and matching thong.



STYLE 6291 O/S

BLACK, CORAL, RED, TURQUOISE







Stretch mesh 3/4 length sleeved off the shoulder tunic with stretch lace trim. Matching g-string included.



Stretch lace chemise with adjustable wide satin ribbon front lace-up detail and adjustable shoulder straps. Matching g-string included.

STYLE 8087 O/S

TURQUOISE/BLACK



STYLE 8084 O/S

CORAL/BLACK, TURQUOISE/BLACK





Microfiber halter chemise with stretch lace cups and side panels. Matching thong and fingerless lace glove restraints with ribbon tie included.

STYLE 7992 O/S, O/S QUEEN

BLACK, HOT PINK

Black Only





Lace halter babydoll with adjustable neck tie closure and satin ribbon accents. Matching thong included.

STYLE 8090 O/S, O/S QUEEN

BLACK/HOT PINK, HOT PINK/BLACK



Stretch lace chemise with criss-cross adjustable straps, satin bows and open back with lace ruffled bustle details. Matching thong included.

STYLE 8744 O/S

HOT PINK



Leopard print stretch mesh with spandex off the shoulder chemise with ruffled lace neckline and hem, ribbon contrast accents and bow trim. Matching thong included.

STYLE 7998 O/S, O/S QUEEN

HOT PINK/BLACK, LEOPARD, LIME/BLACK, RED/BLACK

Red/Black Only



Stretch mesh chemise with lace strap neckline and wide adjustable back lace-up detail. Matching g-string





STYLE 8089 O/S

BLACK/IRIS, HOT PINK/BLACK

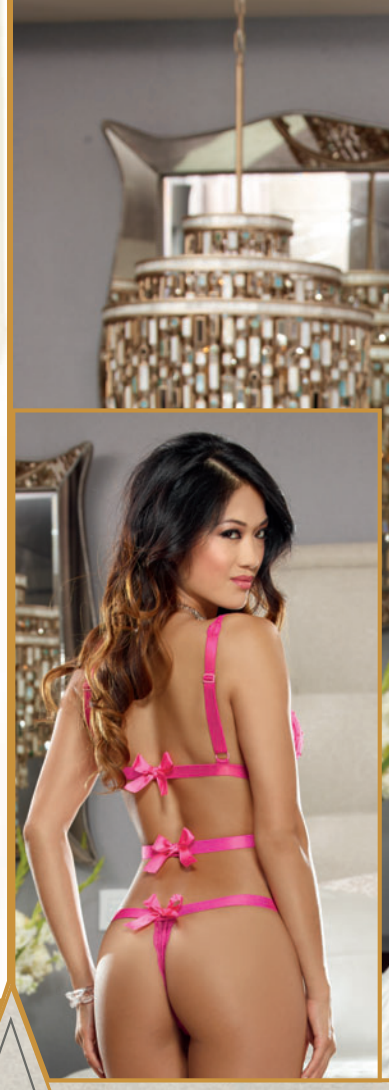



Scalloped lace triangle cup teddy with scattered sequin accents, criss-cross satin elastic strap detail with back bows, adjustable shoulder straps and thong back.

STYLE 8518 O/S

HOT PINK



Leopard fishnet 3/4 length sleeve off the shoulder tunic with stretch lace trim. Matching g-string included.

STYLE 8654 O/S, O/S QUEEN

HOT PINK



Stretch mesh with spandex halter babydoll with adjustable neck tie closure, shirred peasant style bodice and ruffled lace trim. Matching thong included.

STYLE 8082 O/S

LIME/BLACK





Leopard print stretch mesh with spandex off the shoulder chemise with ruffled lace neckline and hem, ribbon contrast accents and bow trim. Matching thong included.

STYLE 7998 O/S, O/S QUEEN

HOT PINK/BLACK, LEOPARD, LIME/BLACK, RED/BLACK





AVAILABLE IN PLUS SIZES

ALWAYS IN STOCK

Red/Black Only



Leopard print stretch mesh chemise with contrast lace open sided strap detail. Matching thong included.

STYLE 7980 O/S

LIME/BLACK





Leopard fishnet halter apron babydoll with stretch lace trim details and back neck strap closure. Matching g-string included.

Style 8661 O/S

Black, Lime



Stretch mesh with spandex halter teddy with thong back, lace trim, front cut outs and bow details. Adjustable neck and back tie closure.

Style 8094 O/S

Lime



Stretch fishnet 3/4 length sleeve v-neck dress with cut out sides and very low open back. Matching g-string with metal ring detail and neck collar with metal ring detail included.



Style 7999 O/S, O/S Queen

Lime



Seamless strappy knit dress. Matching thong included.



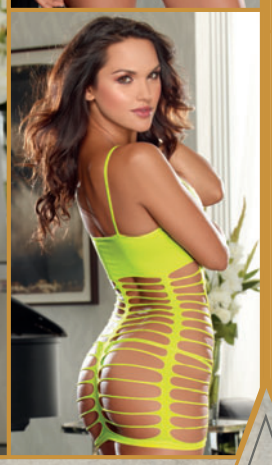







Seamless knit dress with slash detail. Matching g-string included. Dress can be worn two ways, with slash detail in the front or on the back.

STYLE 8698 O/S

BLACK, HOT PINK, LIME, RED







Stretch fishnet halter teddy with thong back, adjustable neck and back tie closures, plunging neckline and functional gold metal zipper detail.



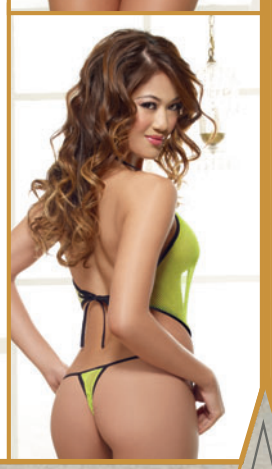

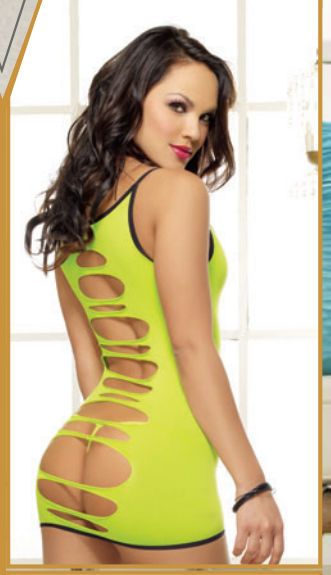

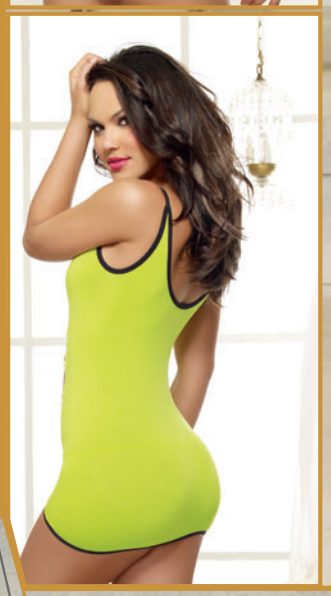

STYLE 8091 O/S

HOT PINK/BLACK, LIME/BLACK



STYLE 8085 O/S

BLACK, HOT PINK, LIME





Black, Hot Pink Only





Hot Pink Only

Carnal Desire

Dreamgirl

Panties

F*ck Me Friday



STYLE 1405

Glamour Goddess

Cross-dye lace and microfiber thong.



Style 1391

S, M, L, XL, 1X/2X, 3X/4X

Black/Gold

Glamour Goddess



Microfiber cheeky panty with cross-dye lace back and satin bow trim.

Style 1380

S, M, L, XL

Black/Gold, Pearl

The Weekender 3-Pack







Panty three pack. Stretch mesh with spandex cheeky panty with stretch lace trim and day of the week embroidery;

"F*ck Me Friday"
"Spank Me Saturday"
"Seduce Me Sunday"

Weekender Panty 3-Pack

Style 1405

S, M, L, XL, 1X/2X, 3X/4X

Assorted 1 (Red/Black/Hot Pink)

Parisian Flirt



Stretch lace and dotted mesh thong with rosette trims.

Style 1401 — S, M, L, XL — Black

Naughty Nights



Strappy fishnet thong with silver ring trims and detachable feather tickler.

Style 1386 — S/M, M/L — Black

Parisian Flirt



Stretch lace and dotted mesh ruched back cheeky panty with rosette trim and keyhole back detail.

Style 1402 — S, M, L, XL — Black

La Femme Fantasy



Swirl pattern stretch mesh strappy panty with criss-cross cheeky back design.

Style 1394 — S/M, M/L — Black

Heartbreaker



Stretch mesh with spandex and stretch lace open back heart panty.

Style 1377

S, M, L, XL

Red/Black

The Back Story









Scalloped stretch lace V-shaped tanga panty with satin bow trim.

Style 1373

S, M, L, XL

Black, Fuchsia, Red

Hellcat



Leopard print stretch mesh with spandex open heart back cheeky panty with stretch lace ruffle trim.

Style 1393

S, M, L, XL, 1X/2X, 3X/4X

Leopard

So Naughty



Stretch mesh with spandex cheeky panty with stretch lace trim and "So Naughty" embroidery.





Style 1387

S, M, L, XL, 1X/2X, 3X/4X

Black/Red

Hipster Hottie



Stretch lace low rise cheeky hipster panty with scalloped lace & satin bow trim.

Style 1375 S, M, L, XL

Black, Coral, Hot Pink, Lime, Red, Turquoise

Bare Sexy

Stretch lace thong with stretch lace waistband



Style 1376 O/S

Black, Coral, Hot Pink, Lime, Red, Turquoise, White

All Laced Up

Stretch lace cheeky boyshort with satin ribbon lace-up back detail and satin bow.

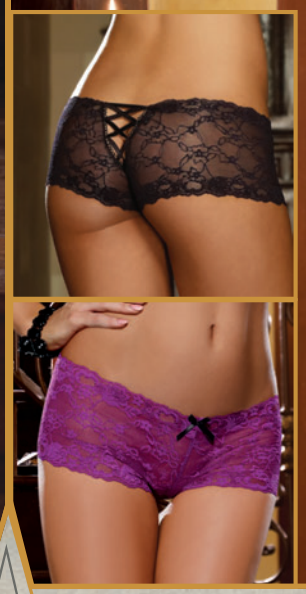

Style 1379 S, M, L, XL

Black, Orchid

Cheeky Seduction



Stretch lace cheeky panty with ruched back.

Style 1374 — S, M, L, XL — Black, Coral, Iris

Caged Desire



Lace multi-band thong.

Style 1371 — O/S — Black

Siren Seduction



Stretch lace galloon boyshort with lace-up back detail.

Style 1404 — S, M, L, XL — Black

Racy Ruffle



Stretch mesh with spandex front ruffled thong with open crotch and satin bow accents.

Style 1378 — O/S — Black, Coral, Red, Turquoise, White

OPEN CROTCH

Open for Business



Stretch lace open crotch cheeky boyshort with satin bow details.



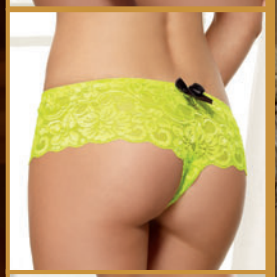

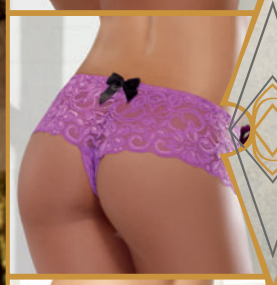
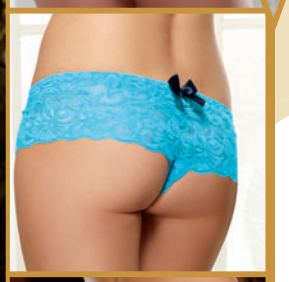


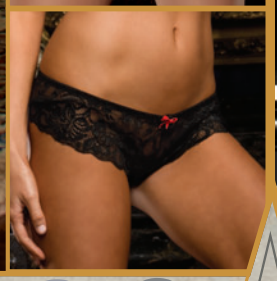

Style 7177 S, M, L, 1X/2X, 3X/4X

Black, Coral, Fuchsia, Hot Pink, Iris, Lime, Ruby, Sapphire, Turquoise, White

Black, Ruby, Sapphire Only

Ruffled Fun



Stretch lace open crotch low rise panty with ruffled lace back detail.

Style 1300 S, M, L, 1X/2X, 3X/4X

Black, coral, Hot Pink, Lime, Pink, Red, Turquoise, White

Black Only

Sweet Surrender



Stretch lace open crotch thong.

Style 1335 O/S

Black, Coral, Red, Turquoise

Spanish Fly

Knit chiffon open crotch boyshort with scalloped two-tone floral lace and stretch satin elastic strappy back detail.



Style 1341 — S, M, L — Black

Chantilly Lace



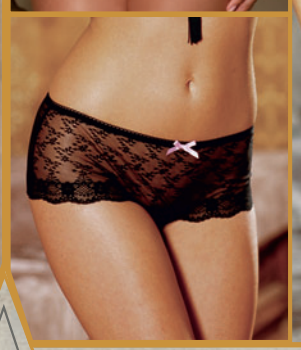

Lace open crotch boyshort with contrast lace-up detail in back.

Style 1214 — S, M, L, 1X/2X, 3X/4X — Black/Pink, White/Pink

Lace-Up Short

Stretch lace open crotch boyshort with lace-up back detail.





Style 1326 — S, M, L, 1X/2X, 3X/4X — Black, Red

Bound

Elastic strapped open crotch thong.



Style 1340 — S, M, L — Black

Glamour Goddess

Microfiber cheeky panty with lace back and satin bow trim.



Style 1380 S, M, L, XL

Black/Gold, Pearl

Racy Ruffle

Stretch mesh with spandex front ruffled thong with open crotch and satin bow accents.

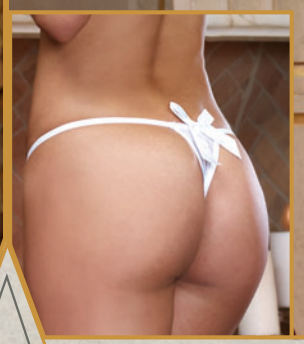

Style 1378 O/S

Black, Coral, Red, Turquoise, White

Open for Business

Stretch lace open crotch short with satin bow detail.



Style 7177 S, M, L, 1X/2X, 3X/4X

Black, Coral, Fuchsia, Hot Pink, Iris, Lime, Ruby, Sapphire, Turquoise,White

Dreamgirl

Garter Belts



STYLE 9330

Dazzle Me



Strappy criss-cross elastic garter belt with gold chain fringe detail, adjustable garter straps and hook & eye back closure. (Stockings and thong not included) Shown with style 0007 thigh highs.

Style 9137 O/S

Black



Madame Mystique



Chevron design strappy satin elastic garter belt with multiple satin bow trims, adjustable garter straps and hook & eye back closure. (Stockings and thong not included) Shown with style 0007 thigh highs.

Style 9330 O/S

Black



Twilight Tryst

Six strap stretch lace garter belt with adjustable criss-cross garter straps. (Stockings and thong not included) Shown with style 0005 thigh highs.

Style 9329 O/S

Black



Vixen's Desire



Stretch lace V-front strappy garter belt with satin bows. (Thong and stockings not included) Shown with 0005 thigh highs.

Style 8726 O/S

Red



Vanity Vixen



Stretch lace retro style high waist garter belt with peek-a-boo back cut out, lace band trim, adjustable garter straps and hook & eye back closure. (Stockings and thong not included) Shown with style 0007 thigh highs.

Style 9328 O/S

Red



Fringe Fever



Drapey fringe garter belt with adjustable garter straps and hook & eye back closure. (Stockings and thong not included) Shown with style 0007 thigh highs.

Style 9139 O/S

Red



Sensual Sparkle



Stretch lace garter belt with rhinestone hardware trim. (Stockings and thong not included) Shown with style 0005 thigh highs.



Style 9141 — O/S, O/S Queen — Black, White







Midnight Muse



Stretch microfiber and stretch lace band garter belt with adjustable garter straps, satin bow trims and hook & eye back closure. (Stockings and thong not included) Shown with style 0005 thigh highs.

Style 9327 — O/S, O/S Queen — Black/Hot Pink





Sweet Seduction



Sheer dot mesh apron garter belt with ruffled hem, front and back bow garter detail. (Thong and stockings not included) Shown with 0007 thigh highs.

Style 8738 — O/S — Black



Cabaret



Fringe garter belt with sequin trim front waistband and elastic back band with hook & eye closure. (Stockings and thong not included) Shown with style 0005 thigh high stockings.

Style 8525 — O/S — Hot Pink



Elegant Persuasion







Satin front garter belt with zig-zag topstitch detailing, stretch mesh back, adjustable garter straps and hook & eye back closure. (Thong and stockings not included) Shown with style 0005 thigh high stockings.

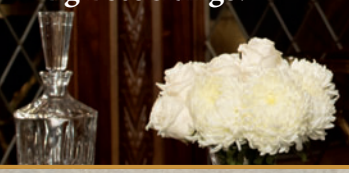

Style 9382 — O/S, O/S Queen

Black, Red, White

Sultry Nights



Stretch lace garter belt with scalloped hem and hook & eye back closure. (Thong and stockings not included) Shown with style 0007 thigh highs.

Style 8735 — O/S, O/S Queen

Black. Plum, Red, White

Black, Red, White Only

Black, Red, White Only

Gabrielle Garter



Stretch lace garter belt with contrast trim and matching separate open crotch thong. Includes matching lace top stockings.

Style 4920 — O/S

Black, White

Bondage & Lace



Stretch lace garter belt with vinyl design accents and metal snap back closure. (Thong and stockings not included) Shown with 0007 thigh highs.

Style 8729 O/S

Black



Leather Bound

Garter Belts



Faux leather-look microfiber studded garter belt with belted detail and back buckle closures. (Thong and stockings not included) Shown with 0007 thigh highs.

Style 8727 O/S

Black

For your Pleasure



Stretch satin pleated mini skirt with bow detail and attached garters. Includes matching thong and stockings.

Style 5661 O/S

Black



Dark Passages



Dreamgirl

Black Diamond

STYLE 0183

Montreal



Stretch lace garter dress with strappy shoulder detail, sweetheart neckline, attached garters and matching thigh high stockings. (Thong not included)
90% Nylon
10% Spandex

Style 0183 — O/S — Black

Kingston



Fishnet garter dress with lace neckline and cap sleeve detail, low scoop back, attached garters and lace top thigh high stockings. (Thong not included)
90% Nylon
10% Spandex

Style 0184 — O/S, O/S Queen — Black

Jakarta



Stretch lace garter dress with 3/4 length sleeve, criss-cross back detail, attached garters and thigh high stockings. (Thong not included)
90% Nylon
10% Spandex

Style 0186 O/S, O/S Queen

Black





Masala



Stretch lace halter garter dress with ruffled lace accents, faux lace-up front detail, adjustable neck ties, attached garters and thigh high stockings. (Thong not included)
90% Nylon
10% Spandex

Style 0187 O/S

Black/Fuchsia



Bogota

Opaque and diamond net halter garter dress with strappy criss-cross detailing, adjustable neck ties, attached garters and thigh high stockings. (Thong not included)
85% Nylon
15% Spandex
Legs: 90% Nylon
10% Spandex



Style 0188 O/S
Black



Cyprus

Strappy seamless one shoulder garter dress with open back, attached garters and matching thigh high stockings. (Thong not included)
85% Nylon
15% Spandex



Style 0189 O/S
Black



Capri



Opaque and fence net garter dress with attached thigh high stockings. (Thong not included)
80% Nylon
20% Spandex

Style 0102 — O/S, O/S Queen

Black, Lime, Neon Pink

Available in Plus Sizes: Black Only
Always in Stock: Black Only
Black Light: Neon Pink Only

Essex



Halter garter dress with diamond net bodice, back neck snap closure and opaque skirt with attached diamond net stockings.
90% Nylon
10% Spandex

Style 0151 — O/S

Black

New Delhi



Striped fishnet long sleeve dress. (Thong not included)
88% Nylon
12% Spandex

Style 0049 — O/S

Multi

Always in Stock

Saigon



Off the shoulder garter dress with illusion detailing, large dragon motif on back and attached stockings.
90% Nylon
10% Spandex

Style 0143

O/S, O/S Queen

Black

Olympia

Sheer halter garter dress with knitted baroque design detailing, adjustable halter tie closure and attached stockings.
90% Nylon
10% Spandex



Style 0150

O/S, O/S Queen

Black

Tahiti

Sheer and stretch lace garter dress with stretch lace trim straps, satin ribbon lace–up back detail and attached stockings.
100% Nylon





Style 0144 O/S, O/S Queen

Black

Trinidad

Lace fishnet halter garter dress with opaque bodice style lines, adjustable halter ties and attached stockings.
90% Nylon
10% Spandex

Style 0145 O/S, O/S Queen

Black

Istanbul





Fishnet garter dress with lace hem and attached matching thigh high stockings.
90% Nylon
10% Spandex

Style 0097 O/S, O/S Queen

Black, Hot Pink, Plum

Black Only

Florence

Floral stretch lace halter dress with attached garters and thigh high lace stockings.
(Thong not included)
95% Nylon
5% Spandex





Style 0074 O/S, O/S Queen

Black, Red, White

Black, White Only

Moscow









Sheer dress with lace trim, attached garters and thigh high sheer stockings. (Thong not included)
100% Nylon

Style 0035 O/S

Black, Coral, Red, White



Always in Stock
Black, Red, White Only

Kenya

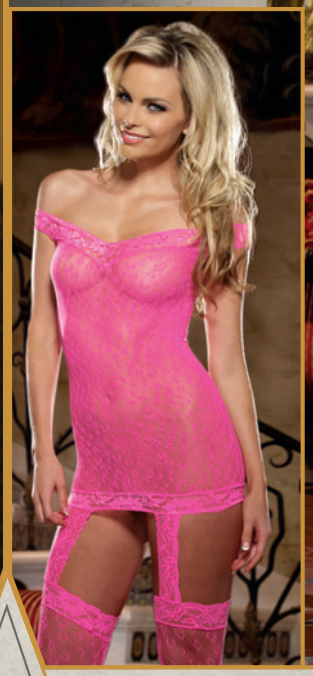



Stretch leopard fishnet off the shoulder garter dress with stretch lace trim, attached garters and matching stockings.
95% Nylon
5% Spandex

Style 0122 O/S, O/S Queen

Black, Hot Pink



Available in Plus Sizes

Biarritz



Opaque and strappy knit long sleeved garter garter dress with attached stockings.
85% Nylon
15% Spandex

Style 0176 O/S

Black



Marrakesh

Fishnet open crotch bodystocking with lace teddy and thong back design, lace halter neck and snap back closure.
90% Nylon
10% Spandex



Style 0159 O/S

Black





Monte Carlo

Stretch fishnet open cup collared bodystocking with silver ring trim, open crotch and back cut out.
100% Nylon



Style 0196 O/S

Black





Iberia



Sheer halter open crotch bodystocking with opaque knitted bra, thong, garters and thigh high stocking detailing with adjustable neck ties.
92% Nylon
8% Spandex

Style 0194 O/S
Black

Rio De Janeiro

Fence net bodystocking with built in opaque bra and panty.
90% Nylon
10% Spandex









Style 0100 O/S
Black, Neon Pink, Turquoise

Neon Pink ONLY

Budapest

Fishnet bodystocking with lace neckline, ¾ length sleeves and open crotch.
90% Nylon
10% Spandex



Style 0096 O/S, O/S Queen
Black

Caspian



Floral stretch lace open crotch halter bodystocking with stretch lace trim, very low V-back, back seam to thigh with contrast bow detail and adjustable neck ties. (Thong not included)
90% Nylon
10% Spandex

Style 0195 — O/S, O/S Queen
Black





Zanzibar



Sheer halter thong back teddy bodystocking with leopard printed stretch lace trim, snap neck closure, open back, attached garters and matching thigh high stockings.
95% Nylon
5% Spandex

Style 0191 — O/S
Black



Mombasa

Halter fishnet plunging back bodystocking with leopard print stretch lace trim and g–string open back styling.
100% Nylon



Style 0160 O/S Black



Diamond Girl

Dotted sheer halter bodystocking with bow detail and open crotch.
100% Nylon





Style 0120 O/S, O/S Queen Black



Available in Plus Sizes

Open Crotch

Ferrara

Sheer halter bodystocking with stretch lace trim, very low v-back and center back seam to thigh with satin bow detail.
85% Nylon
15% Spandex





Style 0128 O/S Black



Always in Stock

Pompeii

Fishnet long sleeved thong back teddy bodystocking with knitted scalloped lace bra and thong detailing with attached fishnet stockings.
90% Nylon
10% Spandex





Style 0163 O/S, O/S Queen

Black





Samoa

Asymmetrical large slash cut out halter romper with opaque bra and cheeky short styling; adjustable back neck tie closure and attached matching stockings.
90% Nylon
10% Spandex





Style 0164 O/S

Black



Kyoto



Fishnet and stretch lace trim halter romper bodystocking with cheeky back coverage, adjustable neck ties, attached lace garters and thigh high stockings.
100% Nylon

Style 0190 O/S

Black



Madrid

Sheer suspender tank bodystocking. (Thong not included)
100% Nylon



Style 0031 O/S
Black

Madeira

Seamless fishnet open crotch bodystocking with halter neck and low back.
100% Nylon



Style 0017 O/S
Black

Amsterdam

Fishnet long sleeved open crotch bodystocking. (Thong not included.)
100% Nylon

Neon Pink Only
Black Only



Style 0015 O/S, O/S Queen
Black, Neon Pink

Geneva

Fence net spaghetti straps bodystocking. (Thong not included.)
95% Nylon
5% Spandex



Style 0020 O/S
Black

Munich

Diamond Net halter open crotch bodystocking. (Thong not included)
85% Nylon
15% Spandex



Style 0079 O/S
Black

Bordeaux

Lace long sleeved bodystocking with open crotch.
100% Nylon



Style 0019 O/S, O/S Queen
Black

Alexandria

Low rise fishnet pantyhose with stretch lace V-back waistband, lace top stocking and garter design with back seam detail.
90% Nylon
10% Spandex





Style 0171 O/S

Black

Cannes

Sheer open back pantyhose with attached open crotch lace thong.
100% Nylon





Style 0130 O/S

Black

Sicily

Stretch lace strappy open crotch garter panty with attached sheer thigh high stockings.
(Thong not included)
100% Nylon





Style 0166 O/S, O/S Queen

Black

Barcelona

Fishnet pantyhose with backseam.
100% Nylon



Style 0011 O/S, O/S Queen

Black

Monaco

Fence net pantyhose with attached lace short top.
80% Nylon
20% Spandex





Style 0029 O/S

Black

London

Lace short garter belt with attached fishnet thigh highs.
95% Nylon
5% Spandex





Style 0092 O/S

Black, Hot Pink/Black

Odessa

Fence net pantyhose.
88% Nylon
12% Spandex



Style 0010 O/S

Black

Dubai

Lace short garter belt with attached sheer thigh highs.
85% Nylon
15% Spandex



Style 0093 O/S, O/S Queen

Black

Bristol

Stretch lace garter belt and attached sheer thigh high stockings with knitted heart seam and opaque scallop knee high styling details. (Thong not included)
95% Nylon
5% Spandex



Style 0193 O/S
Black

Tanzania

Stretch lace leopard print garter belt with attached fishnet thigh highs.
(Thong not included)
85% Nylon
15% Spandex



Style 0139 O/S
Black

Verona

Sheer garter belt pantyhose.
(Thong not included)
100% Nylon





Style 0013 O/S, O/S Queen
Black, White

Lucerne

Sheer open crotch pantyhose.
(Thong not included)
100% Nylon



Style 0082 O/S, O/S Queen
Black

Tuscany

Sheer thigh high with stay up silicone lace top. (Thong not included)
85% Nylon,
15% Spandex






Style 0005 O/S, O/S Queen

Black, Nude, Red, White

Black ONLY

Oxford

Sheer thigh high with back seam to calf, bow detail and stay up silicone lace top. (Thong not included)
88% Nylon,
12% Spandex



Style 0081 O/S

Black, Hot Pink, White

Hot Pink ONLY

She's Got Legs

Sheer thigh high with contrast lace top and satin bow detail. (Thong not included)
85% Nylon,
15% Spandex




Style 0026 O/S

Black/Pink, Black/Red

Ambrose

Sheer thigh high with lace top. (Thong not included)
100% Nylon



Style 0002 O/S, O/S Queen

Black

Moulin

Sheer thigh high with back seam. (Thong not included)
100% Nylon






Style 0007 O/S, O/S Queen

Black, Nude, Red, White

Black ONLY

Your Dreamgirl

Sheer thigh high stockings with contrast center back seam and "I'm Your Dreamgirl" written detail. (Thong not included)
Shown with 1335 thong.
92% Nylon
8% Spandex





Style 0172 O/S, O/S Queen

Black/Fuchsia

La Rochelle

Plain top fishnet thigh high with back seam and bow trim. (Thong not included)
Shown with style 1376 thong.
90% Nylon
10% Spandex





Style 0192 O/S, O/S Queen

Black

Seville

Fishnet thigh high with lace top. (Thong not included)
100% Nylon



Style 0006 O/S, O/S Queen

Black

Milan

Fishnet thigh high with back seam and stay up silicone lace top. (Thong not included)
80% Nylon
20% Spandex





Style 0001 O/S, O/S Queen

Black, White

Kiev

Opaque thigh high with satin bow. (Thong not included)
100% Nylon



Style 0009 O/S, O/S Queen

Black

Rome

Fishnet thigh high stocking with lace detail. (Thong not included)
90% Nylon
10% Spandex



Style 0109 O/S

Black

Marseilles

Fence net thigh high with lace top. (Thong not included)
88% Nylon
12% Spandex



Style 0003 O/S

Black

Tangier

Fence net thigh highs with stay up silicone lace top. (Thong not included)
80% Nylon
20% Spandex



Style 0115 O/S

Black

STYLE 9098X

Lover's Desire



Scalloped stretch lace and swiss dot stretch mesh with spandex underwire garter slip with ruched peek-a-boo back and ruffle detail; adjustable shoulder straps, hook & eye back closure and removable garter straps. Matching thong included. (Stockings not included) Shown with style 0005X thigh highs.

Style 8717X S, M, L, XL, 1X/2X, 3X/4X

Orchid, White

Burlesque Bombshell



Satin with lace overlay and point d'esprit underwire garter slip with lightly padded cups, stretch mesh with spandex back, adjustable side hem shirring, ruffle hem, satin bow detail and removable garter straps. Matching thong included. (Stocking not included) Shown with 0005X thigh highs.





Style 7339X S, M, L, 1X/2X, 3X/4X

Hot Pink/Black, Orchid/Black, Red/Black

Hot Pink/Black Only

Secret Passion



Stretch lace with all over contrast lining chemise with soft cup, lace trim, adjustable shoulder straps and hook & eye back closure. Matching thong included.

Style 8632X S, M, L, XL, 1X/2X, 3X/4X

Black/Orchid, Black/Red

Perfect Pleasure



Stretch mesh with spandex garter slip with scalloped contrast embroidered soft cups and microfiber front panel. Satin ribbon lace-up back detail, adjustable shoulder straps and removable garter straps. Matching thong included. (Stockings not included) Shown with 0005X thigh highs.



Style 8636X S, M, L, XL, 1X/2X, 3X/4X

Orchid/Black, Pearl

Your Temptation





Stretch mesh with spandex underwire chemise with contrast embroidered venice lace cups, adjustable shoulder straps, open back with hook & eye closure and ruffled hem with peek-a-boo back shirring detail. Matching thong included.

Style 9356X — S, M, L, XL, 1X/2X, 3X/4X

Black/Fuchsia

Sensual Seduction





Ultrafine mesh and scallop embroidery underwire babydoll with boned balconette cups, contrast seaming details, adjustable shoulder straps and flyaway back with hook & eye closure. Matching strappy g-string with embroidery detail included.

Style 9345X — S, M, L, XL, 1X/2X, 3X/4X

Raspberry/Black

Regal Romance



Stretch mesh with spandex babydoll with stretch satin lightly padded underwire cups, antiqued metallic eyelash lace trim, adjustable double shoulder straps, satin bow trims and hook & eye back closure. Matching thong included.

Style 9098X — S, M, L, XL, 1X/2X, 3X/4X

Raspberry





Stretch satin and stretch mesh with spandex lightly padded underwire garter slip with antiqued metallic eyelash lace, adjustable double shoulder straps, satin bow trims, removable/adjustable garter straps and hook & eye back closure. Matching thong included. (Stockings not included) Shown with style 0005X thigh highs.

Style 9096X — S, M, L, XL, 1X/2X, 3X/4X

Raspberry

Sensual
Desire

Stretch lace underwire garter slip with molded cups and ruffled lace hem; adjustable shoulder straps, key hole back with hook & eye closure and removable/adjustable garter straps. Matching thong included. (Stocking not included) Shown with style 0005X thigh highs.





Style 8626X S, M, L, XL, 1X/2X, 3X/4X

Black, Plum, Red

Wild
Passion

Leopard print stretch mesh and stretch satin underwire garter slip with ruffle details, adjustable shoulder straps, hook & eye back closure, removable/adjustable garter straps and peek-a-boo back detail. Matching leopard mesh heart back panty included. (Stockings not included) Shown with style 0005X thigh highs.





Style 9087X S, M, L, XL, 1X/2X, 3X/4X

Black/Leopard

Animalistique

Leopard print stretch satin underwire garter slip with stretch mesh with spandex side panels and stretch lace trim. Push-up molded bra cup, princess seam detail and removable garters. Matching thong included. (Stockings not included) Shown with 0005X.





Style 7933X S, M, L, XL, 1X/2X, 3X/4X

Leopard, Red/Black

Leopard Only

Silken
Soiree

Stretch satin underwire garter slip with stretch mesh with spandex princess seam inset panels, eyelash lace trimmed cups and hem, hook & eye back closure, adjustable shoulder straps and removable garter straps. (Stockings not included) Shown with 0005X thigh highs.





Style 7955X S, M, L, XL, 1X/2X, 3X/4X

Black, Hot Pink, Orchid, Plum

Black, Plum Only

Exotic
Affair

Leopard print chiffon kimono set; scalloped lace bralette with leopard print and bow accents, adjustable shoulder straps and hook & eye back closure; matching cheeky panty with scalloped lace front and stretch mesh back with leopard and bow accents.





Style 8448X S, M, L, XL, 1X/2X, 3X/4X

Leopard/Black

Lace
Courtesan

Stretch lace and chiffon gown with scalloped stretch lace trim, adjustable shoulder straps, hook & eye back closure and front slit. Matching lace thong included.



Style 8489X S, M, L, XL, 1X/2X, 3X/4X

Black, White

Naughty

by Nature

Stretch faux leather-look microfiber and stretch fishnet silver studded garter slip with lightly padded underwire cups, criss-cross front silver studded neckline design, adjustable shoulder straps, hook & eye back closure and removable garter straps. Matching thong included. (Stockings not included) Shown with 0007X.



Style 8646X S, M, L, XL, 1X/2X, 3X/4X

Black

Gangster

Stripe

Stripe microfiber underwire, open back babydoll with pink ruffled lace and matching ruffle back panty.





Style 3261X S, M, L, 1X/2X, 3X/4X

Black

Sheer

Enticement

Pleated chiffon babydoll with contrast bow trim, and layered cups. Matching thong included.







Style 6218X S, M, L, 1X/2X, 3X/4X

Aqua, Black, Plum

Black, Plum Only

Sheer

Seductress

Soutache ribbon lace and stretch mesh with spandex underwire garter slip with adjustable shoulder straps, removable/ adjustable garter straps and hook & eye back closure. Matching g-string included. (Stockings not included) Shown with style 0005X thigh highs.

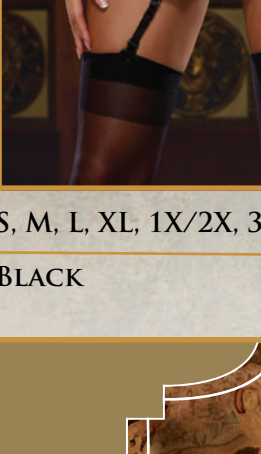

Style 9339X S, M, L, XL, 1X/2X, 3X/4X

Black

Pretty

Baby

Stretch mesh with spandex and microfiber underwire babydoll with lightly padded demi cups, adjustable shoulder straps, contrast lace overlay and hem detail, flyaway back with hook & eye closure. Matching panty with lace bow appliqué on back included.



Style 9342X S, M, L, XL, 1X/2X, 3X/4X

Pink/Black

Sensual Elegance





Satin charmeuse kimono robe with lace shoulder and plunging back inset and matching satin sash.

Style 9383X

S, M, L, XL, 1X/2X, 3X/4X

Black, Raspberry

Shalimar Charmeuse





Charmeuse kimono with attached belt and matching chemise with low back and adjustable criss-cross straps. Matching padded lingerie hanger included. Pairs well with men's style 3863, sold separately.

Style 3717X

S, M, L, 1X/2X, 3X/4X

Black, Fuchsia, Orchid, Pink, Red, White

Always in Stock — Black, Red, White Only

Awaken Desires





Chiffon and stretch lace 3/4 length sleeve kimono with attached chiffon sash. Matching stretch lace cheeky panty included.

Style 8740X

S, M, L, XL, 1X/2X, 3X/4X

Black, Coral

Beyonce



Faux leather and venice lace fully boned corset with lace-up front detail, hi-low attached skirt, lace shoulder straps and back zipper closure. Matching thong included. Lace straps can be worn on or off the shoulder.

Style 9367X

32, 34, 36, 38, 40, 42, 44

Black

Katharina



Leopard print sequin lightly padded underwire bustier with stretch lace back, lace band trims, fully boned, adjustable shoulder straps, side zipper closure and removable/adjustable garter straps. Matching lace thong included. (Stockings not included) Shown with style 0005X thigh highs.



Style 9102X

32, 34, 36, 38, 40, 42, 44

Animal/Black

Vienna



Liquid shine microfiber and animal print, fully boned halter corset with lace trim neckline, front hook & eye closure, adjustable satin cording lace-up back, ribbon neck tie closure and removable/adjustable garters. Matching animal print thong included. (Stockings not included) Shown with 0005X thigh highs.

Style 7224X

S, M, L, 1X/2X, 3X/4X

Leopard/Black

Ursula

Reversible



Fully reversible jacquard scroll pattern/satin strapless corset with hook & eye front closure, lace-up back and removable garter straps. Matching thong included. (Stockings not included) Shown with 0005X thigh highs.



Style 3864X 32, 34, 36, 38, 40, 42, 44

Hot Pink/Coral, Lime/Tuquoise, Orchid/Black, Pink/ Black, Red/Black

Sophia



Stretch power mesh with spandex underwire open cup waist corset with attached lace skirt, faux leather front panels, scallop lace trim, fully boned, removable garter straps and front zipper closure. Matching thong included. (Stockings not included) Shown with 0005X.

Style 8731X 32, 34, 36, 38, 40, 42, 44

Black

Francesca



Stretch lace with spandex underwire bustier with molded push-up cup, ruffle details, princess seam boning, adjustable shoulder straps and hook & eye back closure. Matching ruffle back cheeky panty included.

Style 9103X S, M, L, XL, 1X/2X, 3X/4X

Orchid/Black

Scarlett



Strapless satin jacquard fully boned corset with double fringe hem detail, side zipper closure, back lace-up with cording and removable garter straps. Matching thong included. (Stockings not included) Shown with 0005X thigh highs.

Style 8723X 32, 34, 36, 38, 40, 42, 44

Red

First Kiss



Soft cotton jersey tank top with adjustable shoulder straps and metallic "Bride" screen-print. Matching metallic heart stretch lace cheeky boyshort included.

Style 9362X — S, M, L, XL, 1X/2X, 3X/4X

White

Bridal Seduction



Chiffon and sequin embroidery underwire babydoll with heart charm keyhole detail, adjustable shoulder straps and flyaway back with hook & eye closure. Matching thong included.

Style 9363X — S, M, L, XL, 1X/2X, 3X/4X

Pearl

Yours Truly



Charmeuse robe set with attached belt and "Bride" silver heat transfer on back, includes matching babydoll with adjustable low back and padded lingerie hanger.

Style 6278X — S, M, L, 1X/2X, 3X/4X

White

Beautiful Bride



Stretch satin and embroidered sequin lace garter slip with underwire cups, adjustable shoulder straps, removable/adjustable garter straps and satin ribbon lace-up back detail with hook & eye back closure. Matching thong included. (Stockings not included) Shown withstyle 0005X thigh highs.



Style 9366X — S, M, L, XL, 1X/2X, 3X/4X

Pearl

Bridal Bliss



Chiffon tiered ruffle babydoll with scalloped stretch lace cups and front bow & ribbon detail. Matching thong included.

Style 8055X

S, M, L, XL, 1X/2X, 3X/4X

White

Lace Courtesan



Stretch lace and chiffon gown with scalloped stretch lace trim, adjustable shoulder straps, hook & eye back closure and front slit. Matching lace thong included.

Style 8489X

S, M, L, XL, 1X/2X, 3X/4X

Black, White

Perfect Pleasure



Stretch mesh with spandex garter slip with scalloped contrast embroidered soft cups and microfiber front panel. Satin ribbon lace-up back detail, adjustable shoulder straps and removable garter straps. Matching thong included. (Stockings not included) Shown with 0005X thigh highs.

Style 8636X

S, M, L, XL, 1X/2X, 3X/4X

Orchid/Black, Pearl

Blushing Bride



Scalloped stretch lace and swiss dot stretch mesh with spandex underwire garter slip with ruched peek-a-boo back and ruffle detail; adjustable shoulder straps, hook & eye back closure and removable garter straps. Matching thong included. (Stockings not included) Shown with 0005X thigh highs.

Style 8717X

S, M, L, XL, 1X/2X, 3X/4X

Orchid, White

Gold Rush



Metallic foil microfiber deep V shirred dress with front ring detail and adjustable mid-driff cut out design.

Style 9371X

S, M, L, XL, 1X/2X, 3X/4X

Gold

Lusty Leopard



Leopard print stretch sequin dress with plunging neckline, fully lined, large keyhole back with back band for bra coverage and hook & eye back neck closure.



Style 9111X

S, M, L, XL, 1X/2X, 3X/4X

Animal

Columbia



Animal print stretch jersey cap sleeve dress with cut out detail, stretch mesh illusion neckline and back inset.



Style 9372X

S, M, L, XL, 1X/2X, 3X/4X

Leopard/Black

Harrogate Nights



Ponté knit sexy halter dress with power mesh and fringe side panels and adjustable neck tie.

Style 9373X

S, M, L, XL, 1X/2X, 3X/4X

Black

Gin & Sin



Ponté knit and dense power mesh dress with asymmetrical illusion detailing and beaded neckline accent. Back has modesty panel which covers strapless bra.



Style 9374X

S, M, L, XL, 1X/2X, 3X/4X

Black

Dirty Martini



Faux stretch leather dress with princess seamed functional 2 way silver zippers and double strap detail.

Style 8707X

S, M, L, XL, 1X/2X, 3X/4X

Black

After Dark



Retro style double layered all over ruched halter illusion dress with sheer stretch mesh with spandex overlay and contrast stretch knit lining; sweetheart neckline and back neck tie closure.



Style 8712X

S, M, L, XL, 1X/2X, 3X/4X

Black, Raspberry

Delicate
Bondage



Stretch mesh with spandex halter garter slip with contrast stretch lace trim, satin ribbon details, adjustable neck ties and attached/adjustable front garter straps. Matching thong and bow with black chain wrist restraints included. (Stockings not included)
Shown with style 0005X thigh highs.

Wrist Restraints Included

Style 9308X — O/S, O/S QUEEN — Black/Fuchsia

Flirty
Thrills



Stretch mesh with spandex halter garter slip with contrast ruffles, adjustable back ties, attached/adjustable garter straps and open back with ruffled bustle detail. Matching g-string included. (Stockings not included)
Shown with style 0005X thigh highs.



Style 9309X — O/S, O/S QUEEN — Fuchsia

Meow!



Leopard print stretch mesh with spandex halter chemise with contrast trim, ruffled hem, princess seam styling and adjustable back neck tie closure. Matching thong included.

Style 8656X — O/S, O/S QUEEN — Pink

Pin-Up
Passion



Microfiber and stretch lace halter garter slip with contrast ruffle trim, contrast satin bows, princess seam detailing, attached garter straps and back neck tie closure. Matching thong included. (Stockings not included)
Shown with 0005X.

Style 8662X — O/S, O/S QUEEN — Black/Pink, White/Pink

Always in Stock — Black/Pink Only

Naughty Secrets

Stretch mesh with spandex halter babydoll with stretch lace cups, adjustable neck ties, ruffle hem and flyaway back. Matching open crotch lace tanga panty and wrist restraints both with silver "Naughty" details.





Style 9120X O/S, O/S QUEEN

Red



OPEN CROTCH

Sexy In Red

Stretch mesh short halter babydoll with lace trim neckline. Matching thong included.



Style 8011X O/S, O/S QUEEN

Red



Wild Kitty

Leopard print stretch mesh with spandex off the shoulder chemise with ruffled lace neckline and hem, ribbon contrast accents and bow trim. Matching thong included.







Style 7998X O/S, O/S QUEEN

Hot Pink/Black, Leopard, Lime/Black, Red/Black



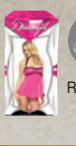

Always In Stock

Red/Black Only

Open Sesame

Stretch lace peek-a-boo open cup chemise with functional satin ties, ruffled hem and low back with lace-up detail and adjustable neck ties. Matching thong included.





Style 9298X O/S, O/S QUEEN

Red



My Slashed Heart

Seamless plunging slash detail chemise with heart slash back design. Matching thong included.





Style 8650X O/S, O/S QUEEN

Red



Flaunt It

Stretch printed lace chemise with lace strap detail and matching thong.





Style 7371X O/S, O/S QUEEN

Black/Purple, Red/Black



Kittylicious

Leopard print satin and stretch lace halter garter slip with scalloped lace trim, satin bows, princess seam detailing, attached garter straps and adjustable back neck tie closure. Matching thong included. (Stockings not included) Shown with 0007X thigh highs.



Style 8667X O/S, O/S QUEEN

Leopard

Restrained *Passion*

Microfiber halter chemise with stretch lace cups and side panels. Matching thong and fingerless lace glove restraints with ribbon tie included.

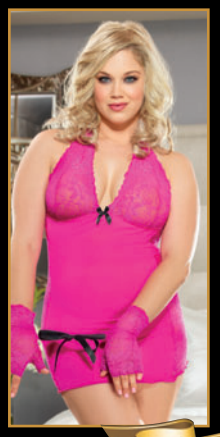



Style 7992X O/S, O/S QUEEN

Black, Hot Pink

Always in Stock

Black ONLY

Dragon *Desire*

Stretch fishnet chemise with dragon tattoo design and adjustable shoulder straps. Matching g-string included.



Style 9300X O/S, O/S QUEEN

Black

Pleasure *Tease*

Stretch lace off the shoulder chemise with contrast stretch lace trim detail. Matching lace wrist restraints and g-string included.



Style 8660X O/S, O/S QUEEN

Black/Red

Playful *Kitty*

Floral lace open crotch teddy with adjustable halter ties, ribbon tie front closure and g-string back. Leopard fur wrist restraints & eye mask included.



Style 8657X O/S, O/S QUEEN

Black

Open Crotch

Sweet *Sensation*

Stretch lace peasant styled babydoll that can be worn on or off the shoulder. Includes matching thong.



Style 6286X O/S, O/S QUEEN

Black

Lace halter babydoll with adjustable neck tie closure and satin ribbon accents. Matching thong included.



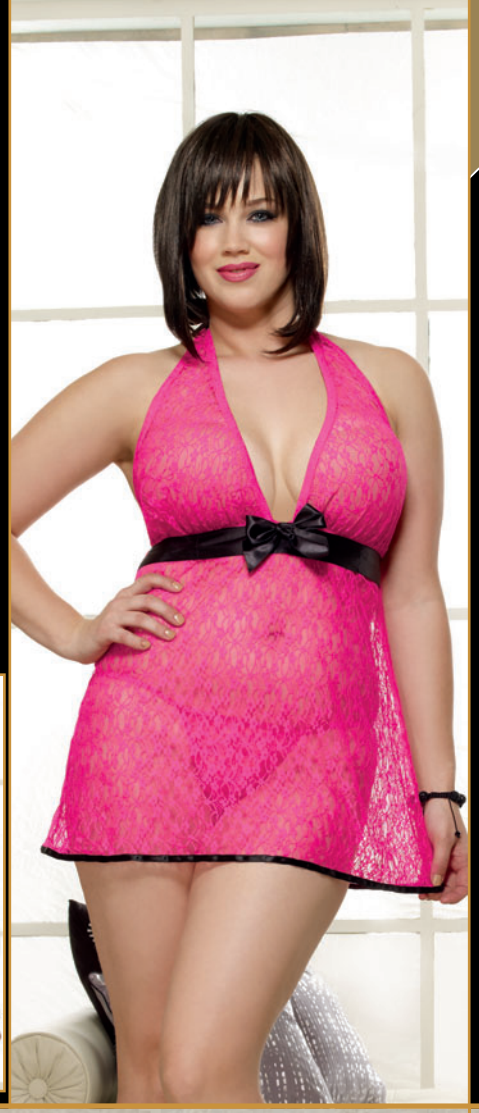

Ladie's *Choice*

Sheer mesh open front babydoll with sequin trim and matching thong.



Flirting with *Danger*

Stretch mesh with spandex off the shoulder babydoll with cross-dyed stretch lace top, and ruffle hem. Matching thong included.



Style 8090X O/S, O/S QUEEN

Black/Hot Pink, Hot Pink/Black



Style 7208X O/S, O/S QUEEN

Purple



Style 7990X O/S, O/S QUEEN

Black/Fuchsia



Leopard fishnet 3/4 length sleeve off the shoulder tunic with stretch lace trim. Matching g-string included.



Style 8654X O/S, O/S QUEEN

Hot Pink



Stretch fishnet 3/4 sleeve v-neck dress with cut out sides and very low open back. Matching g-string with metal ring detail and neck collar with metal ring detail included.

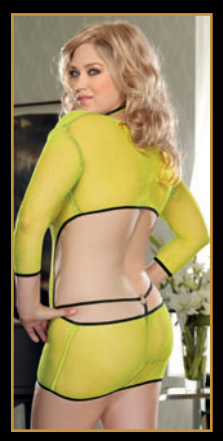



Style 7999X O/S, O/S QUEEN

Lime



Intimate *Affair*

Microfiber low neckline knee length chemise with back embroidery detail and matching thong.





Style 5593X O/S, O/S QUEEN

Black



Zip Tease

Stretch lace chemise with front zipper and matching thong.



Style 7247X O/S, O/S QUEEN

Black

Shades of *Passion*

Fishnet and shiny stretch knit tank styled dress with neckline chain accents. Matching thong and chain whip accessory included.



Whip Included



Style 8670X O/S, O/S QUEEN

Black

Task *Master*

Seamless halter dress with silver stud accents, faux lace-up details on front and back and adjustable neck ties. Matching g-string included.

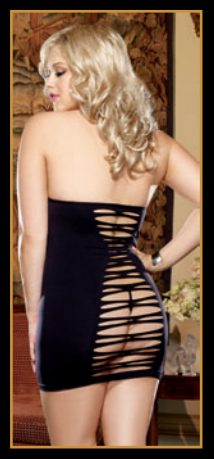



Style 9157X O/S, O/S QUEEN

Black

Strapped

Stretch mesh with spandex halter chemise with elastic strap back detail and matching thong.



Style 6280X O/S, O/S QUEEN

Black

I Like it *Dirty*

Open cup fishnet chemise with matching open crotch thong.

Style 7198X O/S, O/S QUEEN

Black

Spanking *Pleasure*

Seamless halter spanking dress with studded front detail, open back cut out and adjustable halter ties. Matching studded fingerless gloves and g-string included.



Fingerless Gloves Included

Style 8672X O/S, O/S QUEEN

Black

Fetish
Feline





Shiny stretch knit halter romper with zip front detail, open back with adjustable ties and attached marabou feather tail. Matching cat ears headband, mask and braided leather whip included.

Whip Included

STYLE 9319X O/S, O/S QUEEN

"FETISH FELINE"



Harem
Slave



Gold lamé halter bra with gold coin trim and adjustable back ties; matching thong with attached long mesh skirt with open sides and coin trim detail. Matching collar with chain leash included.

Collar & Leash Included

STYLE 9320X O/S, O/S QUEEN

"HAREM SLAVE"



Cheeta-luscious





Leopard print stretch knit halter teddy with ribbon lace-up front, marabou feather accents, attached tail and adjustable neck ties. Matching cat mask and collar with leash included.

Collar & Leash Included

STYLE 9318X O/S, O/S QUEEN

"CHEETA-LUSCIOUS"



Risky
Business



Oversized men's styled chiffon shirt with printed satin neck tie. Matching satin thong included. Tie can be used as a blind fold or restraint accessory.

Versatile Tie Restraint

STYLE 9311X O/S, O/S QUEEN

WHITE/GREY



Schoolgirl

Tease



Plaid stretch mesh with spandex halter triangle bra with adjustable back ties, matching open crotch ruffled panty and collar with attached tie included.

Style 9324X O/S, O/S QUEEN

"Schoolgirl Tease"

Homeroom

Hottie



Plaid stretch knit vest with garters, attached chiffon shirt with collar detail, adjustable waist belt and back ruffle detail. Matching thong and necktie included. (Stockings not included) Shown with style 0009X thigh highs.



Style 9325X O/S, O/S QUEEN

"Homeroom Hottie"

Naughty

Little Girl



Printed plaid apron with pleated hem and matching open crotch ruffle back panty. Includes hair ribbons and shirred arm bands.

Style 4232X O/S, O/S QUEEN

"Naughty Little Girl"

Study

Buddy



Tie front halter bra top and pleated plaid mini skirt. Includes thong with A+ and two red ribbon hair ties.



Style 5694X O/S, O/S QUEEN

"Study Buddy"

XXXpresso

Halter apron with adjustable back ties, matching panty and barista cap; all with naughty coffee screen print details.





Style 9322X O/S, O/S Queen

"XXXpresso"

First Aid *Flirt*

Microfiber and stretch mesh halter open cup garter slip with contrast banding detail and removable/adjustable garter straps. Matching thong, nurse hat, band-aid pasties and novelty stethoscope included. (Stockings not included) Shown with style 0005X thigh highs.



Style 9316X O/S, O/S Queen

"First Aid Flirt"

Working *Late*

Pinstripe stretch knit vest style garter slip with attached sheer chiffon shirt collar and lapel, faux double breasted button detail, chiffon back ruffle hem, and functional back buckle. Matching thong and plastic glasses included. (Stockings not included) Shown with 0005X thigh highs.

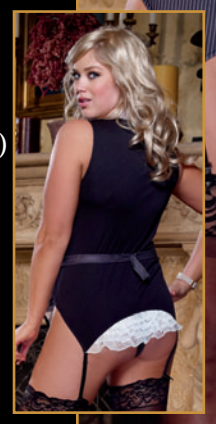

Style 8014X O/S, O/S Queen

"Working Late"

Maid Me *Dirty*

Halter apron babydoll with ruffle details and adjustable back tie closures. Matching maid's cap, French cuffs and panty with "Dirty" screen print detail included.





Style 8684X O/S, O/S Queen

"Maid Me Dirty"

Bedroom *Nurse*

Halter nurse dress with contrast accents and matching nurse cap.



Style 3776X O/S, O/S Queen

"Bedroom Nurse"

Office *Tramp*

Pinstripe and knit chiffon camisole with shirred cup detail. Includes matching ruffle back skirt, necktie and thong.

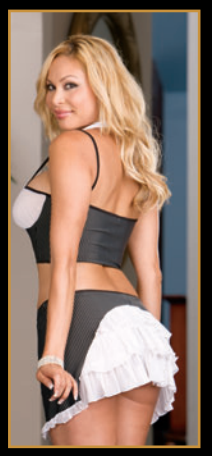



Style 4259X O/S, O/S Queen

"Office Tramp"

Intimate Affair

Silky microfiber chemise with adjustable shoulder straps and low back with strappy embroidered lace detail. Matching thong included.



Style 9163X — O/S, O/S Queen

White

Pin-Up Passion

Microfiber and stretch lace halter garter slip with contrast ruffle trim, contrast satin bows, princess seam detailing, attached garter straps and back neck tie closure. Matching thong included. (Stockings not included) Shown with stlye 0005X thigh highs.





Always in Stock — Black/Pink ONLY

Style 8662X — O/S, O/S Queen

Black/Pink, White/Pink

Wedding Belle

Stretch mesh with spandex off the shoulder chemise with ruffled lace neckline and hem, contrast ribbon accents and bow trim. Matching thong included.



Style 8695X — O/S, O/S Queen

White/Pink

Cherished Night

Stretch mesh halter babydoll with silver sequin band trim, satin bows and flyaway back with adjustable ribbon tie closure. Matching thong with strappy bow back included.





Style 9169X — O/S, O/S Queen

White

Jakarta

Stretch lace garter dress with 3/4 length sleeve, criss-cross back detail, attached garters and thigh high stockings. (Thong not included)
90% Nylon
10% Spandex





Style 0186X — O/S, O/S Queen — Black

Kingston

Fishnet garter dress with lace neckline and cap sleeve detail, low scoop back, attached garters and lace top thigh high stockings. (Thong not included)
90% Nylon
10% Spandex





Style 0184X — O/S, O/S Queen — Black

Olympia

Sheer halter garter dress with knitted baroque design detailing, adjustable halter tie closure and attached stockings.
90% Nylon
10% Spandex



Style 0150X — O/S, O/S Queen — Black

Trinidad

Lace fishnet halter garter dress with opaque bodice style lines, adjustable halter ties and attached stockings.
90% Nylon
10% Spandex



Style 0145X — O/S, O/S Queen — Black

Kenya

Stretch leopard fishnet off the shoulder garter dress with stretch lace trim and attached stockings.
95% Nylon
5% Spandex





Style 0122X O/S, O/S Queen
Black, Hot Pink

Istanbul

Fishnet garter dress with lace hem and attached stockings. (Thong not included)
90% Nylon
10% Spandex







Style 0097X O/S, O/S Queen
Black, Hot Pink, Plum
Available in Plus Sizes
Always in Stock
Black Only

Caspian

Floral stretch lace open crotch halter bodystocking with stretch lace trim, very low V-back, back seam to thigh with contrast bow detail and adjustable neck ties. (Thong not included)
90% Nylon
10% Spandex



Style 0195X O/S, O/S Queen
Black
Open Crotch

Bordeaux

Long sleeved bodystocking with open crotch. (Thong not included)
100% Nylon



Style 0019X O/S, O/S Queen
Black
Always in Stock
Open Crotch

Tahiti

Sheer and stretch lace garter dress with stretch lace trim straps, satin ribbon lace-up back detail and attached stockings.
100% Nylon





Style 0144X O/S, O/S Queen
Black
Always in Stock

Florence

Floral stretch lace halter garter dress with attached thigh high lace stockings. (Thong not included)
95% Nylon
5% Spandex





Style 0074X O/S, O/S Queen
Black, Red, White
Always in Stock
Black, White Only

Capri

Opaque and fence net garter dress with attached thigh high stockings. (Thong not included.)
80% Nylon,
20% Spandex





Style 0102X O/S, O/S Queen

Black

Saigon

Off the shoulder garter dress with illusion detailing, large dragon motif on back and attached stockings.
90% Nylon
10% Spandex





Style 0143X O/S, O/S Queen

Black

Diamond Girl

Dotted sheer halter bodystocking with bow detail and open crotch.
100% Nylon





Style 0120X O/S, O/S Queen

Black

Pompeii

Fishnet long sleeved thong back teddy bodystocking with knitted scalloped lace bra and thong detailing with attached fishnet stockings.
90% Nylon
10% Spandex





Style 0163X O/S, O/S Queen

Black

Budapest

Fishnet bodystocking with lace neckline, 3/4 length sleeve and open crotch. (Thong not included)
90% Nylon
10% Spandex



Style 0096X O/S, O/S Queen

Black

Amsterdam

Fishnet long sleeved open crotch body stocking. (Thong not included)
100% Nylon





Style 0015X O/S, O/S Queen

Black, Neon Pink

Black Only

Neon Pink Only



Please Tear Along Perforated Edge to Remove 2014/2015 Collection Guide

Dreamgirl Catalogue Calendar

Catalogue	Month Issued	Duration
Collection	November	December-December
Costume Collection	December	January - October
Encore Collection	March	March-March
Fall/Holiday/Valentines	June	June - February

Men's Size Chart

SIZE	US	UK	EU	US	UK	EU	US	UK	EU	US	UK	EU
	M			L			XL			XXL		
NECK	15"-15 1/2'	15"-15 1/2'	38cm-39cm	16"-16 1/2"	16"-16 1/2"	41cm-42cm	17"-17 1/2"	17"-17 1/2"	43cm-44cm	18"-18 1/2"	18"-18 1/2"	46cm-47cm
CHEST	38"-40"	38"-40"	97cm-102cm	42"-44"	42"-44"	107cm-102cm	46"-48"	46"-48"	117cm-122cm	50"-52"	50"-52"	127cm-132cm
WAIST	32"-34"	32"-34"	81cm-86cm	36"-38"	36"-38"	91cm-97cm	40"-42"	40"-42"	102cm-107cm	44"-46"	44"-46"	112cm-117cm

SIZE	M/L	L/XL
US	150lbs-200lbs	200lbs-250lbs
INTERNATIONAL	70kg-90kg	91kg-114kg

Women's US Size Chart

	REGULAR SIZES							PLUS SIZES		ONE SIZE	
	XS	S	M	L	XL	S/M	M/L	1X/2X	3X/4X	O/S	O/S QUEEN
SIZE	0-2	2-6	6-10	10-14	14-16	2-8	8-14	16-18	18-20	2-14	16-20
CUP	A	A/B	B-C	C/D	D/E	A/B	B/C	D/DD	DD	B/C	D/DD
BUST	30"-32"	32"-34"	34"-36"	36"-38"	38"-40"	32"-34"	36"-38"	40"-48"	48"-54"	32"-38"	40"54"
WAIST	23"-25"	25"-27"	27"-29"	29"-31"	31"-33"	24"-26"	28"-32"	36"-40"	40"-44"	24"-22"	36"-44"
HIP	32"-34"	34"-36"	36"-38"	38"-40"	40"-42"	34"-36"	38"-40"	42"-48"	50"-56"	36"-40"	42"-56"
CORSET		32"-34"	34"-36"	36"-38"	38"-40"			40"-42"	42"-44"		
INSEAM	34"	34 1/2'	35"	35 1/2"	36"	35"	35 1/2"	36 1/2"	37"	35"	36 1/2"
RISE	6 1/2"-7"	7"-7 1/2"	7 1/2"-8"	8"-8 1/2"	8 1/2"-9"	7 1/2"-8"	8"-8 1/2"	9"-9 1/2"	9 1/2"-10"	7 1/2"-8"	9"-9 1/2"
WEIGHT	85lbs-90lbs	90lbs-120lbs	120lbs-140lbs	140lbs-160lbs	160lbs-180lbs	90lbs-130lbs	130lbs-160lbs	165lbs-225lbs	225lbs-275lbs	90lbs-160lbs	165lbs-275lbs

Women's INTERNATIONAL Size Chart

	REGULAR SIZES							PLUS SIZES		ONE SIZE	
	XS	S	M	L	XL	S/M	M/L	1X/2X	3X/4X	O/S	O/S QUEEN
UK	0-2	6-8	10-12	14-16	16-18	6-10	12-16	18-20	22-24	6-16	18-20
FRANCE/SPAIN	32-34	34-36	38-40	42-44	44-46	34-38	40-44	46-48	50-52	33-44	46-52
GERMANY	30-32	32-34	36-38	40-42	42-44	32-36	38-42	44-46	48-50	32-42	44-50
ITALY	34-36	38-40	42-44	46-48	48-50	38-42	44-48	50-52	54-56	38-48	50-56
JAPAN	5	5-7	7-9	9-11	11-13	5-9	9-13	13-15	15-17	7-13	13-17
CUP	A	A/B	B-C	C/D	D/E	A/B	B/C	D/DD	DD	B/C	D/DD
BUST	75cm-81cm	81cm-86cm	86cm-91cm	91cm-97cm	96.5cm-101.5cm	81cm-86cm	91cm-97cm	90cm-108cm	108cm-122cm	72cm-81cm	90cm-108cm
WAIST	56cm-61cm	61cm-66cm	66cm-71cm	71cm-81cm	78.7cm-83.8cm	61cm-66cm	71cm-81cm	81cm-102cm	102cm-112cm	61cm-81cm	97cm-112cm
HIP	81cm-91cm	86cm-91cm	91cm-97cm	97cm-102cm	101.6cm-106.6cm	86cm-91cm	97cm-102cm	106cm-122cm	127cm-142cm	86cm-97cm	107cm-122cm
INSEAM	86cm	88cm	89cm	90cm	91.4cm	89cm	90cm	93cm	94cm	89cm	93cm
RISE	16cm-18cm	18cm-19cm	19cm-20cm	20cm-22cm	21.5cm-22.8cm	19cm-20cm	20cm-22cm	23cm-24cm	24cm-25cm	19cm-20cm	23cm-24cm
WEIGHT	37kg-40kg	40kg-55kg	55kg-65kg	65kg-75kg	75kg-85kg	45kg-60kg	60kg-75kg	75kg-105kg	105kg-125kg	40kg-70kg	75kg-115kg



The images and graphics in this catalogue [or CD] are the copyright-protected work of Dreamgirl International. Any use or reproduction without the express written consent of Dreamgirl International is strictly prohibited. Violators will be prosecuted to the fullest extent of the law.