カタログ番号: LDG2013_HOLIDAY

Dreamgirl®

販売店 Lady Cat
by Cat Fish Club
http://www.ladycat.com
service@ladycat.com
TEL 047-397-7377

2013/2014 Fall / Holiday / Valentine's

Seduction





STYLE 9142

Golden Goddess



Delicate metallic lace soft cup babydoll with lace trim, side slits and low back with criss-cross adjustable straps. Matching thong included.

STYLE 9065 S, M, L, XL

GOLD

Delicate metallic lace underwire bra with adjustable shoulder straps and matching ruffled mini skirt with lace trim and removable garter straps. Matching thong included. (Stocking not included) Shown with style 0005 thigh highs.

STYLE 9142 S, M, L, XL

GOLD

Sparkle Kitty



Leopard print sequin lightly padded underwire garter slip with embroidered stretch lace trim, stretch lace princess seam insets, satin bow detail, adjustable shoulder straps and removable garter straps. Matching thong included. (Stockings not included) Shown with style 0081 thigh highs.

Style 9092

S, M, L, XL, 1X/2X, 3X/4X

Animal/Black



Leopard print sequin underwire teddy with embroidered stretch lace trim, adjustable shoulder straps, satin bow detail and thong back.

Style 9093

S, M, L, XL

Animal/Black

Obsession



Style 9094

Chains of Passion

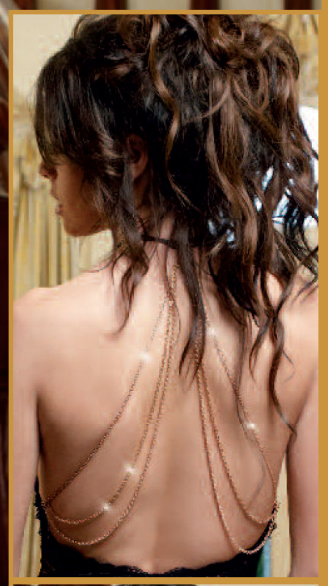





Stretch power mesh with spandex and stretch lace galloon halter teddy with gold ring hardware and removable draped gold chains; stretch velvet ribbon trim, low back with removable stretch velvet back strap, snap crotch and back neck hook closure. Chains can be worn draping on the front or the back of garment.







Stretch power mesh with spandex and stretch lace galloon halter garter slip with gold ring hardware and removable draped gold chains; stretch velvet ribbon trim, low back with removable stretch velvet back strap, back neck hook closure and removable garter straps. Matching thong included. Chains can be worn draping on the front or the back of garment. (Stockings not included) Shown with style 0081 thigh highs.

STYLE 9094 — S, M, L, XL — BLACK

STYLE 9095 — S, M, L, XL — BLACK

ECSTASY

STYLES 9069

Ultra fine mesh babydoll with metallic embroidered appliqué straps and bodice details, adjustable shoulder straps, and hook & eye back closure with flyaway back. Matching thong included.

STYLE 9071

S, M, L, XL, 1X/2X, 3X/4X

BLACK/GOLD

Microfiber and mesh with spandex chemise with lightly padded underwire cups, metallic embroidered appliqué neckline and strap detail, adjustable shoulder straps and hook & eye back closure with large keyhole. Matching thong included.

STYLE 9069

S, M, L, XL

BLACK/GOLD

Eastern Treasures

Metallic floral jacquard and stretch lace underwire garter slip with lightly padded cups, lace strap and hem details, adjustable shoulder straps, hook & eye back closure and removable garter straps. Matching thong included. (Stockings not included) Shown with style 0081 thigh highs.

STYLE 9075 — S, M, L, XL, 1X/2X, 3X/4X

BLACK

Metallic floral jacquard and stretch lace corset style strapless chemise; with gold two-way zipper, stretch lace hem detail, removable/ adjustable clear shoulder straps and removable garter straps. Matching thong included. (Stockings not included) Shown with style 0081 thigh highs.

STYLE 9076 — S, M, L, XL

BLACK

Sequin embroidered mesh and microfiber underwire bustier with front and back princess seam boning, adjustable shoulder straps and back zipper closure. Matching thong included.

STYLE 9078

32, 34, 36, 38

ROYAL

Sequin embroidered mesh and microfiber garter slip with ribbon criss-cross detail, adjustable shoulder straps, hook & eye back closure with large keyhole detail and removable garter straps. Matching thong included. (Stockings not included) Shown with style 0081 thigh highs.

STYLE 9077

S, M, L, XL, 1X/2X, 3X/4X

ROYAL

Royal Cut

Satin charmeuse babydoll with lace triangle cups, sequin scalloped lace trim along bodice and hem, front slit opening and criss-cross adjustable straps. Matching thong included.

Style 8460

S, M, L, XL, 1X/2X, 3X/4X

Royal

Princess Cut

Stretch lined sequin soft cup babydoll with side slit hem, lace trims, stretch mesh with spandex low back and criss-cross adjustable straps. Matching thong included.



Style 8435

S, M, L, XL, 1X/2X, 3X/4X

Fuchsia, Royal

Brilliant Cut

Stretch mesh with spandex underwire garter slip with paillette covered cups and front panel, contrast organza ruffle trim, hook & eye back closure, adjustable shoulder straps and removable garter straps. Matching thong included. (Stockings not included) Shown with style 0007 thigh highs.

Style 8440 S, M, L, XL

Sapphire

Silken Soiree

Stretch satin underwire garter slip with stretch mesh with spandex princess seam inset panels, eyelash lace trimmed cups and hem, hook & eye back closure, adjustable shoulder straps and removable garter straps. Matching thong included. (Stockings not included) Shown with style 0081 thigh highs.



Style 7955 S, M, L, XL, 1X/2X, 3X/4X

Black, Emerald, Hot Pink, Plum, Red, White

Emerald, Hot Pink ONLY

Plum, Red ONLY

Emerald Envy

Stretch lined sequin garter slip with stretch mesh with spandex and lace trim; hook & eye back closure with large keyhole detail and removable garter straps. Matching thong included. (Stockings not included) Shown with style 0081 thigh highs.

Style 9062

S, M, L, XL, 1X/2X, 3X/4X

Emerald

Stretch sequin and stretch mesh with spandex flyaway babydoll with underwire molded push-up cups, lace trim, adjustable shoulder straps and hook & eye back closure. Matching sequin thong included.

Style 9063

S, M, L, XL

Emerald

Embrace



Style 9093



Scalloped stretch lace and microfiber chemise with crystal rhinestone trim underwire and strap detail, bow accents, adjustable shoulder straps and hook & eye back closure. Matching sequin thong included.

STYLE 9079 S, M, L, XL

RED

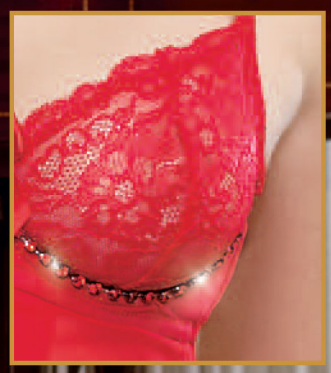



Scalloped stretch lace and stretch mesh with spandex surplice babydoll with crystal rhinestone trim underwire detail, bow accents, adjustable shoulder straps and flyaway back with hook & eye closure. Matching crystal rhinestone trim g-string included.

STYLE 9080 S, M, L, XL

RED

Seducing Innocence

Pleated chiffon and stretch lace 3 piece garter set. Off the shoulder lace bralette with contrast satin bow trim and pleated mini garter skirt with removable garter straps. Matching thong included. (Stockings not included) Shown with style 0081 thigh highs.

STYLE 7962

S, M, L, XL

AQUA, RED, WHITE

Fringe-Tastic



Stretch mesh with spandex and drapey fringe halter teddy with strappy back detail, snap crotch and back neck tie closure.

STYLE 8603

S, M, L, XL

BLACK, CORAL, RED

Metallic heart cross-dyed stretch lace galloon and stretch mesh with spandex surplice flyaway babydoll; with rhinestone heart bra strap detail and adjustable shoulder straps. Matching v-string included.

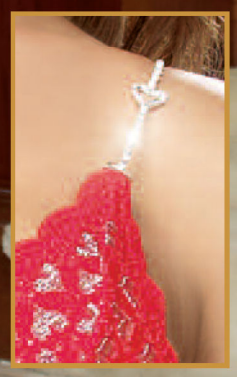

Style 9085

S, M, L, XL, 1X/2X, 3X/4X

Red



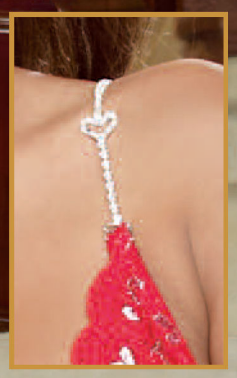

Metallic heart cross-dyed stretch lace galloon g-string teddy with rhinestone heart bra strap and back details, adjustable shoulder straps and back hook closure.

Style 9086

S, M, L, XL

Red

Heart Me

Heart cross-dyed stretch lace galloon and stretch mesh with spandex underwire apron babydoll with multiple ruffle hem, back shirring, bow details; with adjustable shoulder straps and hook & eye back closure. Matching thong included.



Style 8470

S, M, L, XL

Red/Silver

Marlee

Heart jacquard stretch mesh with spandex underwire bustier with molded push-up cups, contrast stretch lace trim, front boning, adjustable shoulder straps and hook & eye back closure. Matching cheeky panty included.



Style 9084

32, 34, 36, 38

Red/Black

Pretty *Tease*

Polka dot print stretch satin and stretch mesh with spandex underwire garter slip with ruffled neck and hem line with satin bow details. Hook & eye back closure, adjustable shoulder straps and removable garter straps. Matching peek-a-boo panty with mesh cut out heart detail included. (Stockings not included) Shown with style 0007 thigh highs.





Style 8490 — S, M, L, XL, 1X/2X, 3X/4X

Fuchsia/Black

Sequin *Flirtation*

Heart jacquard stretch mesh with spandex apron babydoll with lightly padded underwire sequin cups, ruffle skirt hem and peek-a-boo tie back closure; with adjustable shoulder straps and hook & eye bra closure. Matching thong included.

Style 9083 — S, M, L, XL

Fuchsia

Princess Cut

Stretch lined sequin soft cup babydoll with side slit hem, lace trims, stretch mesh with spandex low back and criss-cross adjustable straps. Matching thong included.





STYLE 8435

S, M, L, XL, 1X/2X, 3X/4X

FUCHSIA, ROYAL

Nadia





Sequin with lining and stretch lace underwire bustier with lace trim, adjustable straps and side zipper closure with matching cheeky boy short. Includes removable/adjustable garter straps which can be worn on either the bustier or the cheeky boy short. (Stockings not included) Shown with style 0081 thigh highs.

STYLE 9104

32, 34, 36, 38

FUCHSIA

Passion

Style 9101

Danae

Satin strapless fully boned corset with draped gold chain trim, heavy gauge gold zipper front closure, back lace-up with cording and gold grommet trim. Matching thong with gold rings and chains included.



Style 9101 — 32, 34, 36, 38

Emerald

Oriana

Satin strapless corset with contrast ruffle neckline, seam and hem detail, fully boned, back lace-up with large satin bow detail, hook & eye front closure and removable garter straps. Matching thong included. (Stockings not included) Shown with style 0007 thigh highs.



Style 8066 — 32, 34, 36, 38

Red

Sasha

Satin halter fully boned bustier with lightly padded underwire cups, shimmering sequin accents, bow and ruffle trims, corded back lace-up, side zipper closure and removable garter straps. Matching thong included. (Stockings not included) Shown with style 0081 thigh highs.





Scarlett

Strapless satin jacquard fully boned corset with double fringe hem detail, side zipper closure, back lace-up with cording and removable garter straps. Matching thong included. (Stockings not included) Shown with style 0005 thigh highs.

Style 8475 — 32, 34, 36, 38 — Red

Style 8723 — 32, 34, 36, 38, 40, 42, 44 — Red

Santa's Little *Secret*

Stretch satin Santa underwire bustier with removable marabou trim, side zipper closure, adjustable and removable shoulder straps with marabou pom-pom trim. Matching thong included. (Stockings not included) Shown with style 0001 thigh highs.

STYLE 8456 32, 34, 36, 38, 40, 42, 44

RED

Antoinette

Satin jacquard fully boned corset with lace hem and off the shoulder lace strap detail; side zipper closure, back lace-up with cording and removable garter straps. Matching thong included. Lace straps can be worn on or off the shoulder. (Stockings not included) Shown with style 0005 thigh highs.



STYLE 8725 32, 34, 36, 38

FUCHSIA/BLACK

Ursula *Reversible*

Fully reversible jacquard scroll pattern/ satin strapless corset with hook & eye front closure, lace-up back and removable garter straps. Matching thong included. (Stockings not included) Shown with style 0007 thigh highs.



STYLE 3864 32, 34, 36, 38, 40, 42, 44

HOT PINK/CORAL, LIME/TURQUOISE, ORCHID/BLACK, PINK/BLACK, RED/BLACK

Awaken Desires

Chiffon and stretch lace 3/4 length sleeve kimono with attached chiffon sash. Matching stretch lace cheeky panty included.



Style 8740

S, M, L, XL, 1X/2X, 3X/4X

Coral, Royal

Lacy Luxe



Stretch lace robe with charmeuse placket, cuffs and attached belt; matching charmeuse flirty babydoll with shirred bust and adjustable crisscross straps.

Style 9105

S, M, L, XL

Emerald

Shalimar

Charmeuse

Unisex drawstring charmeuse pant. Pairs well with all of our women's styles sold separately.









Charmeuse kimono with attached belt and matching chemise with low back and adjustable criss-cross straps. Matching padded lingerie hanger included. Pairs well with men's style 3863, sold separately.

STYLE 3863 S, M, L, XL, XXL

BLACK, RED

Black ONLY

STYLE 3717 S, M, L, 1X/2X, 3X/4X

BLACK, FUCHSIA, ORCHID, PINK, RED, WHITE

Black, Red, White ONLY

Touch of Elegance

Floral satin jacquard and stretch mesh with spandex lightly padded underwire flyaway babydoll with mesh ruffle and beaded lace neckline trim, mesh ruffle hem, and hook & eye back closure. Matching garter belt with mesh ruffle and beaded lace trim and hook & eye back closure, and matching thong included. (Stockings not included) Shown with style 0007 thigh highs.

STYLE 7924 — S, M, L, XL

RED

Lace Courtesan





Stretch lace off the shoulder long sleeved tunic with scalloped lace neckline trim, bell shaped sleeves, and removable shoulder straps. Matching thong included.

STYLE 4208 — S, M, L

BLACK, CORAL, LIME, RASPBERRY, RUBY, WHITE

Always in Stock: Black, Raspberry, Ruby, White Only

Floral satin jacquard lightly padded underwire chemise with stretch mesh with spandex back and beaded lace trim, lace-up front detail, hook & eye back closure, and ruffle hem. Matching thong included.

STYLE 7923 — S, M, L, XL

RED

Stretch lace underwire garter slip with molded cups and ruffled lace hem; adjustable shoulder straps, large back keyhole cut out detail with hook & eye closure and removable garter straps. Matching thong included. (Stockings not included) Shown with style 0005 thigh highs.

STYLE 8626 — S, M, L, XL, 1X/2X, 3X4X — RED

Stretch lace 3/4 length sleeve tunic with plunging neckline and scalloped stretch lace trim. Matching thong included.

STYLE 8628 — S, M, L, XL — RED

Stretch lace galloon soft cup babydoll with tiered ruffled lace skirt and contrast detailing; adjustable shoulder straps and hook & eye back closure. Matching thong included.

STYLE 8627 — S, M, L, XL — RED

Secret Passion

Stretch lace with all over contrast lining chemise with soft cup, lace trim, adjustable shoulder straps and hook & eye back closure. Matching thong included.

STYLE 8632

S, M, L, XL, 1X/2X, 3X/4X

BLACK/RED

Burlesque Bombshell

Satin with lace overlay and point d'esprit underwire garter slip with lightly padded cups, stretch mesh with spandex back, adjustable side hem shirring, ruffle hem, satin bow detail and removable garter straps. Matching thong included. (Stockings not included) Shown with style 0007 thigh highs.



Stretch lace with all over contrast lining off the shoulder bra top with hook & eye back closure and shirred lace mini skirt with removable garter straps. Matching thong included. (Stockings not included) Shown with style 0005 thigh highs.



STYLE 8633

S, M, L, XL

BLACK/RED

STYLE 7339

S, M, L, 1X/2X, 3X/4X

HOT PINK/BLACK, ORCHID/BLACK, RED/BLACK

Hot Pink/Black, Red/Black Only

Animalistique

Leopard print stretch satin underwire flyaway babydoll with stretch mesh with spandex and lace trim. Push-up molded bra cups, hook & eye front closure, and removable shoulder straps. Matching thong included.

Style 7935 — S, M, L, XL — Red/Black

Leopard print stretch satin underwire garter slip with stretch mesh with spandex side panels and stretch lace trim. Push-up molded bra cup, princess seam detail and removable garters. Matching thong included. (Stocking not included) Shown with style 0005 thigh highs.



Style 7933 — S, M, L, XL, 1X/2X, 3X/4X — Leopard, Red/Black

Leopard ONLY

Leopard print stretch satin corset dress with stretch lace trim. Hook & eye front closure, removable garter and shoulder straps, boning to waist, double princess seam detail, and stay up silicone elastic on neckline. Matching thong included. (Stockings not included) Shown with style 0005 thigh highs.

Style 7934 — S, M, L, XL — Red/Black

Sheer Enticement



Pleated chiffon babydoll with contrast bow trim, and layered cups. Matching thong included.

Style 6218

S, M, L, 1X/2X, 3X/4X

Black, Plum

Silken Soiree



Stretch satin underwire garter slip with stretch mesh with spandex princess seam inset panels, eyelash lace trimmed cups and hem, hook & eye back closure, adjustable shoulder straps and removable garter straps. Matching thong included. (Stockings not included) Shown with style 0007 thigh highs.

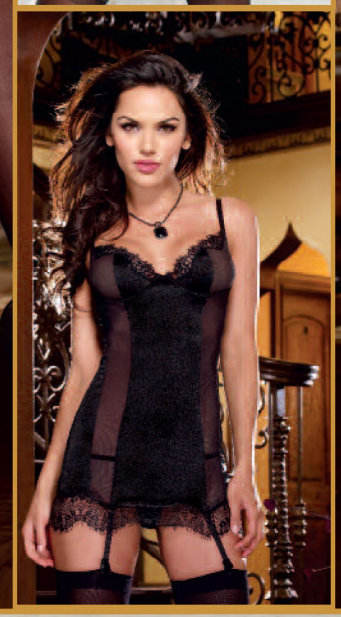

Style 7955

S, M, L, XL, 1X/2X, 3X/4X

Black, Emerald, Hot Pink, Plum, Red, White

Emerald, Hot Pink ONLY

Plum, Red ONLY

Midnight Mistress

Stretch mesh with spandex and stretch lace underwire garter slip with grosgrain seam detail, hook & eye back closure and removable garter straps. Matching thong included. (Stockings not included) Shown with style 0007 thigh highs.



Style 7944

S, M, L, XL, 1X/2X, 3X/4X

Black, Red

Fringe-Tastic

Satin underwire halter babydoll with long fringe detail, hook & eye back bra closure and back neck tie closure. Matching thong included.





Stretch mesh with spandex and drapey fringe halter teddy with strappy back detail, snap crotch and back neck tie closure.



STYLE 8603 S, M, L, XL

BLACK, CORAL, RED

STYLE 8602 S, M, L, XL

BLACK

Come Hither



Stretch mesh with spandex and cross-dye stretch lace galloon garter slip with all over body shirring, low back with elastic criss-cross detail and removable garter straps. Matching thong included. (Stockings not included) Shown with style 0007 thigh highs.

STYLE 8623 — S, M, L, XL — FUCHSIA/BLACK

Starlet Satin



Stretch satin underwire garter slip with lightly padded cups, stretch mesh with spandex back, ruffle hem, contrast bow trim, hook & eye back closure with keyhole and removable garter straps. Matching thong included. (Stockings not included) Shown with style 0007 thigh highs.

STYLE 3644 — S, M, L, 1X/2X, 3X/4X — FUCHSIA



Cross-dye stretch lace galloon and stretch mesh with spandex romper with adjustable criss-cross shoulder straps and open back.

STYLE 8622 — S, M, L, XL — FUCHSIA/BLACK

Shimmy N' Shake



Chandelier pattern lace off the shoulder long sleeved tunic with fringe hem detail and large back keyhole cut out with hook & eye closure. Matching thong included.

STYLE 8615 — S, M, L, XL — FUCHSIA



Chandelier pattern lace tank-style garter slip with two tiered fringe hem detail. Large back keyhole cut out with hook & eye closure and removable garter straps. Matching thong included. (Stockings not included) Shown with style 0005 thigh highs.



STYLE 8614 — S, M, L, XL, 1X/2X, 3X/4X — FUCHSIA



Chandelier pattern lace 3/4 length sleeve kimono with fringe hem and sleeve detail and attached belt. Matching lace booty short with back shirring included.

STYLE 8617 — S, M, L, XL — FUCHSIA

All Night *Long*

Fully lined stretch sequin cowl neck halter dress with gold chain strap detail, adjustable neckline and back neck hook closure.





Style 9151

S, M, L, XL

Royal

Hypnotic

Slinky microfiber dress with asymmetrical straps and hem, side shirring and open back details.

Style 9106

S, M, L, XL, 1X/2X, 3X/4X

Royal

Rubytini



Stretch sequin with lining and slinky microfiber asymmetrical one shoulder dress with neckline keyhole, side shirring, and high slit details.

Style 9107

S, M, L, XL

Red

Lusty Leopard



Leopard print fully lined stretch sequin dress with plunging neckline, large keyhole back with back band for bra coverage and hook & eye back neck closure.

Style 9111

S, M, L, XL, 1X/2X, 3X/4X

Animal

Starry Night

Dense power mesh and slinky knit jersey corset style dress with rhinestone trim seaming detail and adjustable/removable shoulder straps.

Style 9110

S, M, L, XL, 1X/2X, 3X/4X

Black

Flirtini

Slinky stretch nylon halter dress with plunging neckline, low back, all over ruching, decorative pyramid hardware trim and adjustable back neck tie closure.

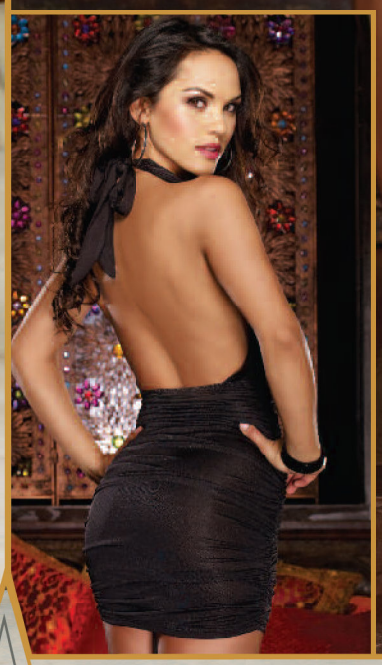

Style 8710

S, M, L, XL

Black

After Dark

Retro style double layered all over ruched halter illusion dress with sheer stretch mesh with spandex overlay and contrast nude stretch knit lining; sweetheart neckline and back neck tie closure.



Style 8712

S, M, L, XL, 1X/2X, 3X/4X

Black

Black Crush

Dense power mesh and ponté knit asymmetrical one shoulder dress with illusion detailing, open back and invisible side zipper closure.



Style 8715

S, M, L, XL

Black

Savoy *Affair*



Stretch knit jersey plunge neckline dress with stretch lace inset low cut back and elastic banding criss-cross detail.

Style 8732 S, M, L, XL

Black

The *Modernista*



Stretch elastic bandage styled dress with power mesh insets, heavy gauge zipper back closure and adjustable/removable shoulder straps.

Style 8711 S, M, L, XL

Black, Hot Pink

Maya Magic

Python print silky knit halter dress with front cowl neck and strappy low cut open back.



Style 8708 — S, M, L, XL — Print

Showstopper

Ombré sequin strapless dress, patent leather belt and matching thong.

Style 5562 — S, M, L — Black

Sequin Doll

Fully lined stretch sequin tank dress with sequins on front and back.

Style 7889 — S, M, L — Black

Desire

Dreamgirl Red Diamond

STYLE 9132


Dreamgirl
Wrist Restraints Included
One Size Fits Most
Red
Syle 9132

Naughty Hottie



Halter apron babydoll with marabou feather trim, faux belt detail and adjustable back tie closures. Matching panty with "Naughty" screen print detail included.

Style 9114 O/S, O/S Queen

"Naughty Hottie"



Candy Cane Cutie



Candy cane stripe microfiber apron babydoll with marabou feather trim, satin ribbon bow and back tie closures. Matching thong included.

Style 9149 O/S

"Candy Cane Cutie"



Holiday Honey

Metallic stretch mesh halter babydoll with marabou feather trim and back neck tie closure. Matching thong and marabou feather wrist restraints with silver chain included.

Wrist Restraints Included

Style 9116 O/S, O/S Queen

Red

Lust Slave

Satin elastic and sequin halter collared strappy teddy with large gold rings, satin bow trims and adjustable back neck Velcro closure; adjustable back strap and g-string back with oversized bow. Matching sequin wrist restraints with bow detail included.



Wrist Restraints Included

Style 9132 O/S

Red

Sparkle

Bow-licious

Stretch mesh with spandex halter teddy with oversized disco dot sequin bow, g-string back with small satin bow and adjustable back tie closures. Matching disco dot sequin wrist restraints included.





Wrist Restraints Included

Style 9122 O/S, O/S Queen

Red



Festive

Flirt

Open cup bra top with fringe trim and adjustable back tie closures; sequin waistband and fringe garter belt with hook & eye back closure. Matching g-string included. (Stockings not included) Shown with style 0081 thigh highs.

Style 9143 O/S

Red



Emerald Tease

Fringe and sequin trim halter babydoll with adjustable back tie closures. Matching thong included.

Style 9125 O/S

Emerald

Lucky Lady



Stretch mesh with spandex chemise with sequin covered cups, low back, brushed elastic banding details and adjustable shoulder straps. Matching thong included.

Style 9144 O/S, O/S Queen

Emerald/Black

Elegant Desire

Metallic stretch mesh halter babydoll with ribbon and bow detail and adjustable back tie closure. Matching thong and embroidered glovelettes with ribbon restraint included.

Wrist Restraints Included

Style 9127 O/S, O/S Queen

Royal





Royal Flirt



Stretch lace halter apron babydoll with sequin trim, mesh ruffle skirt and adjustable back tie closures. Matching thong included.

Style 9126 O/S

Royal



Precious
Body Jewels



Crystal rhinestone chain body jewelry lingerie set; open cup halter triangle bra with adjustable back chain & clasp closures, lace tanga panty and matching wrist restraints with rhinestone accents.
Debuting exclusive new Diamond box artwork; see inside back cover.



Wrist Restraints Included

Crystal Rhinestone Lingerie Set

STYLE 9130 O/S

BLACK



Diamond Red Diamond

Crystal rhinestone chain body jewelry lingerie set; double row choker with adjustable neck chain and clasp closure has an attached center strap with belt that clips to the stretch lace thong.
Debuting exclusive new Diamond box artwork; see inside back cover

Crystal Rhinestone Lingerie Set

STYLE 9129 O/S

RED



Your Heart's *Desire*

Stretch sequin tri-top and strappy thong with gold heart trims, adjustable back tie closures and removable garter straps. Matching sequin wrist restraints with gold hearts and gold chain detail included. (Stockings not included) Shown with style 0005 thigh highs.

Wrist Restraints Included





Style 9135 O/S

Red

Shades of *Red*

Stretch lace halter teddy with contrast lace trim, adjustable back neck tie closure and plunging v-back thong. Includes heart printed satin neck tie, which can be used as a blindfold or restraint item.

Versatile Tie Restraint

Style 9124 O/S

Red/Black

Lover's Desire

Stretch heart fishnet chemise with lace strap neckline and adjustable lace-up back detail. Matching g- string included.



Style 9118 O/S

Red/Black



Tease Me Please

Heart jacquard stretch mesh with spandex halter teddy with contrast lace trim, large heart cut out back detail and adjustable back tie closures. Matching feather tickler included.

Peekaboo Back

Feather Tickler Included



Style 9117 O/S

Red/Black



Heartthrob

Halter apron chemise with strappy back heart detail and adjustable tie closures. Matching g-string included.



Style 9119 O/S

Fuchsia



Valentine

Vixen



Wrist Restraints Included

Heart jacquard stretch mesh with spandex teddy with ruching details, satin bow trim and adjustable double shoulder straps. Matching wrist restraints with bow trim included.

Style 9136 O/S

Fuchsia



Petal Passion

Stretch mesh
and scalloped stretch
lace halter babydoll
with ruffled hem
and flyaway back.
Matching thong
and keepsake purse
with loose fabric rose
petals included.

Keepsake Purse Included



Style 9123 O/S

Fuchsia/Black



Kinky Kitty

Heart leopard
stretch mesh with
spandex
halter apron
babydoll
with contrast lace
trim and adjustable
back tie closures.
Matching thong
and faux fur
covered
handcuffs included.



Handcuffs Included

Style 9121 O/S

Fuchsia



Invitation to *Play*



Stretch mesh with spandex garter slip with beaded lace and ribbon trim details; open back with adjustable criss-cross straps and attached garter straps. Matching thong included. (Stockings not included) Shown with style 0005 thigh highs.

STYLE 8668 O/S

FUCHSIA



Lacy *Intrigue*

Stretch scalloped lace halter strappy chemise with hook & eye back neck closure. Matching thong included.

STYLE 8653 O/S

FUCHSIA



Delicious *Delight*

Stretch lace T-back chemise with peek-a-boo shirred back detail and contrast lace trim. Matching thong included.

STYLE 8666 O/S

FUCHSIA/BLACK



Sweet & *Wild*

Leopard print stretch mesh with spandex chemise with contrast fuchsia lace open sided strap detail. Matching thong included.

STYLE 7980 O/S

LEOPARD, LIME/BLACK



She's All Heart

Stretch mesh with spandex and stretch satin babydoll with flyaway back and contrast ruffle and bow accents. Matching panty with heart cut out detail and feather tickler included.



Feather Tickler Included

Style 8505 — O/S, O/S Queen — Black/Red

Pleasure Tease

Stretch lace off the shoulder chemise with contrast stretch lace trim detail. Matching lace wrist restraints and g-string included.

Wrist Restraints Included

Style 8660 — O/S, O/S Queen — Black/Red

Available in Plus Sizes

My Slashed Heart

Seamless plunging slash detail chemise with heart slash back design. Matching thong included.



Style 8650 — O/S — Red

Seduce Me

Tie front camisole with lace detail and matching open crotch thong. Includes matching fingerless, lace edged gloves with wrist restraints.



Wrist Restraints Included

STYLE 4873 O/S

BLACK, RED

Blind Ambition

Stretch lace halter teddy with elastic strappy back panty detail. Matching lace eye mask included.



Eye Mask Included

STYLE 7993 O/S

BLACK

Restrained Passion

Microfiber halter chemise with stretch lace cups and side panels. Matching thong and fingerless lace glove restraints with ribbon tie included.

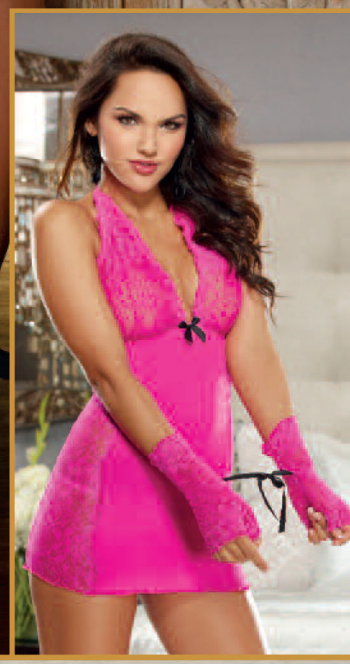

Wrist Restraints Included

STYLE 7992 O/S, O/S QUEEN

BLACK, HOT PINK

Black Only

Cheap Thrills

Stretch lace and stretch mesh with spandex open back chemise with adjustable criss-cross shoulder straps and elastic strappy back detail. Matching thong included.



Style 8665 O/S

Red, Turquoise

Midnight Lace

Stretch lace halter chemise with ruffled neckline detail. Matching thong included.

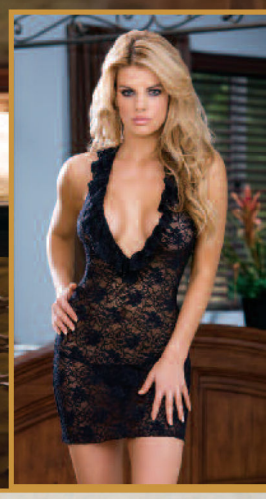

Style 6291 O/S

Black, Coral, Red, Turquoise

Sexy In Red

Stretch mesh short halter babydoll with lace trim neckline. Matching thong included.

Style 8011 O/S, O/S Queen

Red

Available in Plus Sizes

Leopard Lust





Leopard fishnet 3/4 length sleeve off the shoulder tunic with stretch lace trim. Matching g-string included.

Style 8654 — O/S, O/S Queen

Hot Pink, Red







Wild Kitty

Leopard print stretch mesh with spandex off the shoulder chemise with ruffled lace neckline and hem, ribbon contrast accents and bow trim. Matching thong included.







Style 7998 — O/S, O/S Queen

Hot Pink/Black, Leopard, Lime/Black, Red/Black







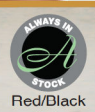

Red/Black Only

Pleasure Pet



Leopard fishnet halter apron babydoll with stretch lace trim details and back neck snap closure. Matching g-string included.

Style 8661 — O/S

Black



Kittylicious



Leopard print satin and stretch lace halter garter slip with scalloped lace trim, satin bows, princess seam detailing, attached garter straps and adjustable back neck tie closure. Matching thong included. (Stockings not included) Shown with style 0007 thigh highs.

Style 8667 — O/S, O/S Queen — Leopard



Playful Kitty

Floral lace open crotch teddy with adjustable halter ties, ribbon tie front closure and g-string back. Leopard fur wrist restraints & eye mask included.



Wrist Restraints Included

Eye Mask Included

Style 8657 — O/S, O/S Queen — Black

Chains of Love

Stretch lace trim open cup bra top and matching thong. Includes stretch lace trim and silver chains halter wrist cuff restraint set.

Wrist Restraints Included

Style 4253 — O/S — Black

Cheap Thrills

Stretch lace bra top and matching strappy short.



STYLE 3894 O/S

BLACK, RED

Tempting Tease

Stretch lace halter chemise with open back criss-cross detail, adjustable halter neck tie closure and contrast bow accents. Matching g-string included.



STYLE 8658 O/S

BLACK, CORAL

Pin-Up Passion

Microfiber and stretch lace halter garter slip with contrast ruffle trim, contrast satin bows, princess seam detailing, attached garter straps and back neck tie closure. Matching thong included. (Stockings not included) Shown with style 0005 thigh highs.

STYLE 8662 O/S, O/S QUEEN

BLACK/PINK

On The Fringe



Playful halter fringe babydoll with bow detail and back tie closure. Matching open crotch bow g-string included.

Style 8498 — O/S — Coral, Red

Fringed Desire





Halter fringe chemise with elastic back straps and adjustable halter ties. Matching thong included.

Style 8655 — O/S — Black

Flaunt It



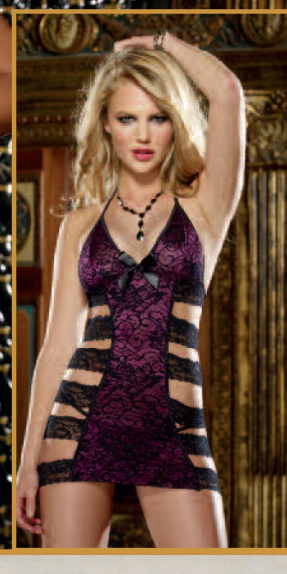

Stretch lace halter chemise with stretch lace strap detail. Matching thong included.

Style 7371 — O/S, O/S Queen — Black/Purple, Red/Black

Sultry Nights



Stretch lace garter belt with scalloped hem and hook & eye back closure. (Thong and stockings not included) Shown with style 0005 thigh highs.

STYLE 8735 O/S

BLACK, PLUM, RED, WHITE





Vixen's Desire



Stretch lace V-front strappy garter belt with satin bows. (Thong and stockings not included) Shown with style 0005 thigh highs.

STYLE 8726 O/S

RED



Cabaret



Fringe garter belt with sequin trim front waistband and elastic back band with hook & eye closure. (Stockings not included) Shown with style 0007 thigh highs.

STYLE 8525 O/S

BLACK, HOT PINK





Sensual Sparkle

Stretch lace garter belt with rhinestone hardware trim. (Stockings and thong not included) Shown with style 0081 thigh highs.

STYLE 9141 O/S, O/S QUEEN

ROYAL





Pin-Up Fantasy

Dotted mesh garter belt with beaded lace trim and metallic gold accents. (Stockings and thong not included) Shown with style 0081 thigh highs.

STYLE 9140 O/S, O/S QUEEN

BLACK





Temptation



Style 1387

Glamour Goddess





Microfiber cheeky panty with cross-dye lace back and satin bow trim.

Style 1380

S, M, L, XL

Black/Gold, Royal/Gold



The Back Story





Scalloped stretch lace V-shaped tanga panty with satin bow trim.

Style 1373

S, M, L, XL

Black, Red



So Naughty





Stretch mesh with spandex cheeky panty with stretch lace trim and "So Naughty" embroidery.

Style 1387

S, M, L, XL, 1X/2X, 3X/4X

Black/Red





Heartbreaker



Stretch mesh with spandex and stretch lace open back heart panty.

Style 1377

S, M, L, XL

Red/Black



V-Jazzled

Sequin cheeky panty with stretch mesh with spandex ruched back.



Style 8529

S, M, L, XL, 1X/2X, 3X/4X

Black, Ruby, Sapphire



Hipster Hottie

Stretch lace low rise cheeky hiphugger panty with scalloped lace & satin bow trim.

Style 1375 S, M, L, XL

Black, Coral, Hot Pink, Lime, Red, Turquoise





Sequin stretch mesh thong with stretch lace waistband.

Style 8521 O/S

Black, Ruby



Bare Sexy



Stretch lace thong with stretch lace waistband.

Style 1376 O/S

Black, Coral, Hot Pink, Lime, Red, Turquoise, white



Open for Business

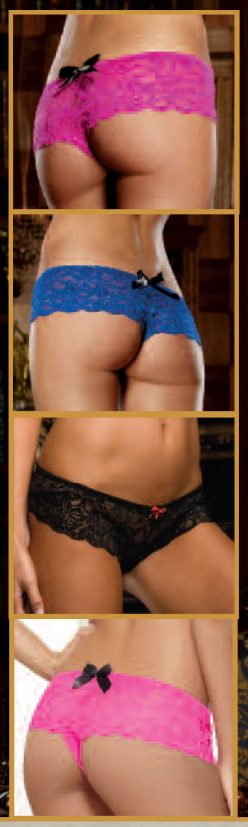

Stretch lace open crotch cheeky boyshort with satin bow details.

Style 7177 S, M, L, 1X/2X, 3X/4X

Black, Coral, Fuchsia, Hot Pink, Iris, Lime, Ruby, Sapphire, Turquoise

Black, Fuchsia, Ruby, Sapphire ONLY

Racy Ruffle



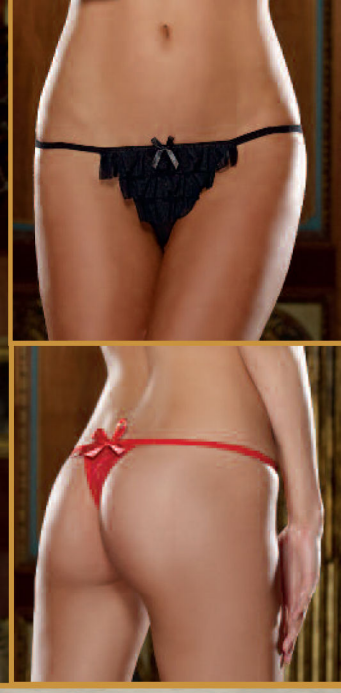

Stretch mesh with spandex front ruffled thong with open crotch and satin bow accents.

Style 1378 O/S

Black, Coral, Red, Turquoise, White

Sweet Surrender



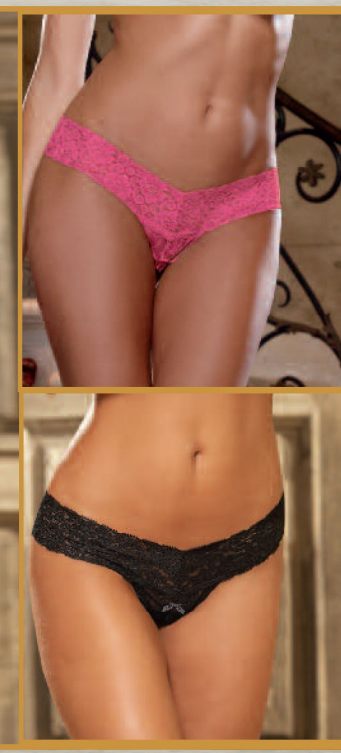

Stretch lace open crotch thong.

Style 1335 O/S

Black, Coral, Fuchsia, Red, Turquoise

Ruffled Fun



Stretch lace open crotch low rise panty with ruffled lace back detail.

Style 1300 S, M, L, 1X/2X, 3X/4X

Black, Coral, Hot Pink, Lime, Pink, Red, Turquoise, White

Black, White ONLY

Spanish Fly



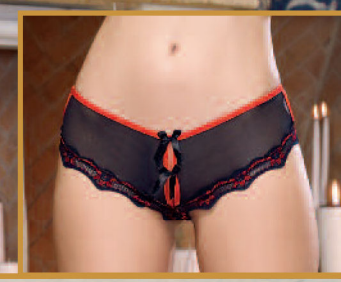

Knit chiffon open crotch short with scalloped two-tone floral lace and stretch satin elastic strappy back detail.

Style 1341 S, M, L

Black

Aspen

Stretch lace thong with attached lace garters, stretch marabou feather trim and fishnet thigh highs with back seam detail.
100% Nylon.





Style 0181 O/S

Red

North Pole

Stretch fishnet and marabou feather trim halter Santa teddy bodystocking with attached lace garters and fishnet stockings, adjustable halter ties and thong back.
100% Nylon.

Style 0178 O/S, O/S Queen

Red/White

Moscow



Sheer dress with lace trim, attached garters and thigh high sheer stockings. (Thong not included)
100% Nylon



STYLE 0035 O/S

BLACK, CORAL, RED, WHITE

Black, Red, White ONLY

Florence



Floral stretch lace halter dress with attached garters and thigh high lace stockings. (Thong not included)
95% Nylon
5% Spandex.

Istanbul







Fishnet garter dress with lace hem and attached matching thigh high stockings. (Thong not included)
90% Nylon
10% Spandex.

STYLE 0097 O/S, O/S QUEEN

BLACK, HOT PINK, PLUM

Black ONLY

STYLE 0074 O/S, O/S QUEEN

BLACK, RED, WHITE

Tahiti



Sheer and stretch lace garter dress with stretch lace trim straps, satin ribbon lace-up back detail and attached stockings.
100% Nylon.

Style 0144 — O/S, O/S Queen — Black





Olympia



Sheer halter garter dress with knitted baroque design detailing, adjustable halter tie closure and attached stockings.
90% Nylon
10% Spandex.

Style 0150 — O/S — Black



Charleston



Fishnet off the shoulder garter dress with stretch lace trim, fringe hem detail and attached stockings.
100% Nylon

Style 0154 — S/M, M/L — Black



Trinidad

Lace fishnet halter garter dress with opaque bodice style lines, adjustable halter ties and attached stockings.
90% Nylon
10% Spandex

STYLE 0145 — O/S, O/S QUEEN — BLACK

Budapest

Fishnet bodystocking with lace neckline, 3/4 length sleeve and open crotch. (Thong not included)
90% Nylon
10% Spandex

STYLE 0096 — O/S, O/S QUEEN — BLACK, WHITE

Black ONLY

Pompeii

Fishnet long sleeved thong back teddy bodystocking with knitted scalloped lace bra and thong detailing with attached fishnet stockings.
90% Nylon
10% Spandex

STYLE 0163 — O/S, O/S QUEEN — BLACK

Ferrara

Sheer halter bodystocking with stretch lace trim, very low v-back and center back seam to thigh with satin bow detail.
85% Nylon
15% Spandex

STYLE 0128 — O/S — BLACK

Moulin

Sheer thigh high with back seam. (Thong not included)
100% Nylon





STYLE 0007 — O/S, O/S QUEEN — BLACK, NUDE, RED, WHITE

Black ONLY

Oxford

Sheer thigh high with back seam to calf, bow detail and stay up silicone lace top. (Thong not included)
88% Nylon
12% Spandex





STYLE 0081 — O/S — BLACK, HOT PINK, WHITE

Verona

Sheer garter belt pantyhose. (Thong not included)
100% Nylon





STYLE 0013 — O/S, O/S QUEEN — BLACK, RED, WHITE

Your Dreamgirl

Dreamgirl Black Diamond



Sheer thigh high stockings with contrast center back seam and "I'm Your Dreamgirl" written detail. (Thong not included) Shown with style 1335 thong.
92% Nylon
8% Spandex

STYLE 0172 — O/S, O/S QUEEN — BLACK/FUCHSIA

Atlantic City



Fishnet pantyhose with attached, lace open crotch thong top and fringe waist detail.
85% Nylon
15% Spandex

STYLE 0131 — S/M, M/L — BLACK, RED

Tuscany





Sheer thigh high with stay up silicone lace top.
(Thong not included)
85% Nylon
15% Spandex

STYLE 0005 O/S, O/S QUEEN

BLACK, NUDE, RED, WHITE

Black ONLY

Under the Mistletoe



Red satin dress with faux fur trim, adjustable shoulder straps and bow details. Includes Santa hat.

STYLE 8972 S, M, L, XL

"UNDER THE MISTLETOE"

She's Got Legs





Sheer thigh high with contrast lace top and satin bow detail. (Thong not included)
85% Nylon
15% Spandex

STYLE 0026 O/S

BLACK/PINK, BLACK/RED

Santa Baby



Red stretch crush velvet dress with faux fur trim at neckline and hem. Includes matching long sleeve shrug, belt, jingle bell stocking toppers and Santa's hat.
(Thigh highs and gloves not included)

STYLE 8870 S, M, L, XL

"SANTA BABY"

Rome





Fishnet thigh high stocking with lace detail. (Thong not included)
90% Nylon
10% Spandex

STYLE 0109 O/S

BLACK

Santa's Sweetie



Stretch velvet dress with faux fur trim. Includes hat, necklace, belt and gauntlets.

STYLE 4017 S, M, L

"SANTA'S SWEETIE"

Sleigh Belle



Zipper front crushed stretch velvet dress with faux fur trim hood with pom pom ties and attached tulle petticoat. (Additional petticoat not included)

STYLE 4552 — XS, S, M, L

"SLEIGH BELLE"

Spank Me I'm Irish



Stretch knit strapless dress with attached belt, felt clover detail skirt and puff arm sleeves. Includes hat, pot of gold bag and riding crop. (Thigh highs not included)

STYLE 5199 — S, M, L

"SPANK ME I'M IRISH"

Get Lucky Leprechaun





Button front vest and matching suspenders. Includes hat, large bow tie and arm band with "Kiss Me" clover. (Pants not included)

STYLE 4481 — M, L, XL, XXL

"GET LUCKY LEPRECHAUN"

Mardi Gras Maven



Green and purple foil print dress with adjustable/ removable shoulder straps, multi layered ruffled skirt with gold sequin trim. Includes shrug with sequin trim. (Mask and jewelry not included)

STYLE 8878 — S, M, L, XL

"MARDI GRAS MAVEN"

Lady Luck



Stretch knit corset style brocade bodice dress with adjustable front lace-up panel, satin skirt and attached apron with shamrock details. Includes matching mini top hat on headband, hair ribbons and leg garter. (Beer mug, thigh highs and petticoat not included)

STYLE 8888 — S, M, L, XL

"LADY LUCK"

Plus *Collection*



Style 9122X

Sparkle Kitty



Leopard print sequin lightly padded underwire garter slip with embroidered stretch lace trim, stretch lace princess seam insets, satin bow detail, adjustable shoulder straps and removable garter straps. Matching thong included. (Stockings not included) Shown with style 0005X thigh highs.

STYLE 9092X

S, M, L, XL, 1X/2X, 3X/4X

ANIMAL/BLACK

Baroque Temptations



Ultra fine mesh babydoll with metallic embroidered appliqué straps and bodice details, adjustable shoulder straps, and hook & eye back closure with flyaway back. Matching thong included.

STYLE 9071X

S, M, L, XL, 1X/2X, 3X/4X

BLACK/GOLD

Eastern Treasures



Metallic floral jacquard and stretch lace underwire garter slip with lightly padded cups, lace strap and hem details, adjustable shoulder straps, hook & eye back closure and removable garter straps. Matching thong included. (Stockings not included) Shown with style 0005X thigh highs.

STYLE 9075X

S, M, L, XL, 1X/2X, 3X/4X

BLACK

Royal Lady



Sequin embroidered mesh and microfiber garter slip with ribbon criss-cross detail, adjustable shoulder straps, hook & eye back closure with large keyhole detail and removable garter straps. Matching thong included. (Stockings not included) Shown with style 0005X thigh highs.

STYLE 9077X

S, M, L, XL, 1X/2X, 3X/4X

ROYAL

Royal Cut



Satin charmeuse babydoll with lace triangle cups, sequin scalloped lace trim along bodice and hem, front slit opening and criss-cross adjustable straps. Matching thong included.

STYLE 8460X

S, M, L, XL, 1X/2X, 3X/4X

ROYAL

Awaken Desires



Chiffon and stretch lace 3/4 length sleeve kimono with attached chiffon sash. Matching stretch lace cheeky panty included.

STYLE 8740X

S, M, L, XL, 1X/2X, 3X/4X

CORAL, ROYAL

Princess Cut



Stretch lined sequin soft cup babydoll with side slit hem, lace trims, stretch mesh with spandex low back and criss-cross adjustable straps. Matching thong included.

STYLE 8435X

S, M, L, XL, 1X/2X, 3X/4X

FUCHSIA, ROYAL

Emerald Envy



Stretch lined sequin garter slip with stretch mesh with spandex and lace trim; hook & eye back closure with large keyhole detail and removable garter straps. Matching thong included. (Stockings not included) Shown with style 0005X thigh highs.

Style 9062X

S, M, L, XL, 1X/2X, 3X/4X

Emerald

Silken Soiree



Stretch satin underwire garter slip with stretch mesh with spandex princess seam inset panels, eyelash lace trimmed cups and hem, hook & eye back closure, adjustable shoulder straps and removable garter straps. Matching thong included. (Stockings not included) Shown with style 0005X thigh highs.

Style 7955X

S, M, L, XL, 1X/2X, 3X/4X

Emerald, Hot Pink

Santa's Little Secret



Stretch satin Santa underwire bustier with removable marabou trim, side zipper closure, adjustable and removable shoulder straps and removable garter straps with marabou pom-pom trim. Matching thong included. (Stockings not included) Shown with style 0001X thigh highs.

Style 8456X

32, 34, 36, 38, 40, 42, 44

Red

Secret Love



Metallic heart cross-dyed stretch lace galloon and stretch mesh with spandex surplice flyaway babydoll; with rhinestone heart bra strap detail and adjustable shoulder straps. Matching v-string included.

Style 9085X

S, M, L, XL, 1X/2X, 3X/4X

Red

Burlesque

Bombshell

Satin with lace overlay and point d'esprit underwire garter slip with lightly padded cups, stretch mesh with spandex back, adjustable side hem shirring, ruffle hem, satin bow detail and removable garter straps. Matching thong included. (Stockings not included) Shown with style 0005X thigh highs.





Style 7339X S, M, L, 1X/2X, 3X/4X

Hot Pink/Black, Orchid/Black, Red/Black

Hot Pink/Black, Red/Black Only

Secret

Passion

Stretch lace with all over contrast lining chemise with soft cup, lace trim, adjustable shoulder straps and hook & eye back closure. Matching thong included.



Style 8632X S, M, L, XL, 1X/2X, 3X/4X

Black/Red

Sensual

Desire

Stretch lace underwire garter slip with molded cups and ruffled lace hem; adjustable shoulder straps, large back keyhole cut out detail with hook & eye closure and removable garter straps. Matching thong included. (Stockings not included) Shown with style 0005X thigh highs.



Style 8626X S, M, L, XL, 1X/2X, 3X/4X

Red

Animalistique

Leopard print stretch satin underwire garter slip with stretch mesh with spandex side panels and stretch lace trim. Push-up molded bra cup, princess seam detail and removable garters. Matching thong included. (Stocking not included) Shown with style 0005X thigh highs.

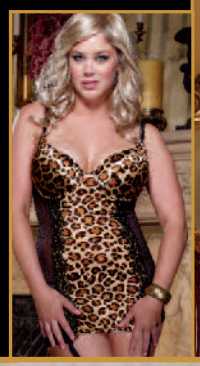



Style 7933X S, M, L, XL, 1X/2X, 3X/4X

Leopard, Red/Black

Leopard Only

Midnight

Mistress

Stretch mesh with spandex and stretch lace underwire garter slip with grosgrain seam detail, hook & eye back closure and removable garter straps. Matching thong included. (Stockings not included) Shown with style 0005X thigh highs.



Style 7944X S, M, L, XL, 1X/2X, 3X/4X

Black, Red

Shimmy N' Shake



Chandelier pattern lace tank-style garter slip with two tiered fringe hem detail. Large back keyhole cut out with hook & eye closure and removable garter straps. Matching thong included. (Stockings not included) Shown with style 0005X thigh highs.

STYLE 8614X

S, M, L, XL, 1X/2X, 3X/4X

FUCHSIA

Sheer Enticement



Pleated chiffon babydoll with contrast bow trim, and layered cups. Matching thong included.

STYLE 6218X

S, M, L, 1X/2X, 3X/4X

BLACK, PLUM

Starlet Satin



Stretch satin underwire garter slip with lightly padded cups, stretch mesh with spandex back, ruffle hem, contrast bow trim, hook & eye back closure with keyhole and removable garter straps. Matching thong included. (Stockings not included) Shown with style 0005X thigh highs.

STYLE 3644X

S, M, L, 1X/2X, 3X/4X

FUCHSIA

Pretty Tease



Polka dot print stretch satin and stretch mesh with spandex underwire garter slip with ruffled neck and hem line with satin bow details. Hook & eye back closure, adjustable shoulder straps and removable garter straps. Matching peek-a-boo panty with mesh cut out heart detail included. (Stockings not included) Shown with style 0005X thigh highs.

STYLE 8490X

S, M, L, XL, 1X/2X, 3X/4X

FUCHSIA/BLACK

Hypnotic



Slinky microfiber dress with asymmetrical straps and hem, side shirring and open back details.



Style 9106X

S, M, L, XL, 1X/2X, 3X/4X

Royal

Lusty Leopard



Leopard print fully lined stretch sequin dress with plunging neckline, large keyhole back with back band for bra coverage and hook & eye back neck closure.



Style 9111X

S, M, L, XL, 1X/2X, 3X/4X

Animal

Starry Night



Dense power mesh and slinky knit jersey corset style dress with rhinestone trim seaming detail and adjustable shoulder straps.

Style 9110X

S, M, L, XL, 1X/2X, 3X/4X

Black

After Dark



Retro style double layered all over ruched halter illusion dress with sheer stretch mesh with spandex overlay and contrast nude stretch knit lining; sweatheart neckline and back neck tie closure.

STYLE 8712X S, M, L, XL, 1X/2X, 3X/4X

BLACK

Scarlett



Strapless satin jacquard fully boned corset with double fringe hem detail, side zipper closure, back lace-up with cording and removable garter straps. Matching thong included. (Stockings not included) Shown with style 0005X thigh highs.

STYLE 8723X 32, 34, 36, 38, 40, 42, 44

RED

Shalimar

Charmeuse



Charmeuse kimono with attached belt and matching chemise with low back and adjustable criss-cross straps. Matching padded lingerie hanger included. Pairs well with men's style 3863, sold separately.

STYLE 3717X S, M, L, 1X/2X, 3X4X

BLACK, FUCHSIA, ORCHID, PINK, RED, WHITE

Black, Red, White ONLY

Ursula

Reversible



Fully reversible jacquard scroll pattern/ satin strapless corset with hook & eye front closure, lace-up back and removable garter straps. Matching thong included. (Stockings not included) Shown with style 0007X thigh highs.

STYLE 3864X 32, 34, 36, 38, 40, 42, 44

HOT PINK/CORAL, LIME/TURQUOISE, ORCHID/BLACK, PINK/BLACK, RED/BLACK

Holiday Honey

Metallic stretch mesh halter babydoll with marabou feather trim and back neck tie closure. Matching thong and marabou feather wrist restraints with silver chain included.

Wrist Restraints Included

Style 9116X — O/S, O/S Queen

Red



Sparkle Bow-licious

Stretch mesh with spandex halter teddy with oversized disco dot sequin bow, g-string back with small satin bow and adjustable back tie closures. Matching disco dot sequin wrist restraints included.

Wrist Restraints Included

Style 9122X — O/S, O/S Queen

Red



Naughty Hottie

Halter apron babydoll with marabou feather trim, faux belt detail and adjustable back tie closures. Matching panty with "Naughty" screen print detail included.



Style 9114X — O/S, O/S Queen

"Naughty Hottie"



Elegant *Desire*

Metallic stretch mesh halter babydoll with ribbon and bow detail and adjustable back tie closure. Matching thong and embroidered glovelettes with ribbon restraint included.

Wrist Restraints Included

Style 9127X — O/S, O/S Queen

Royal

Lucky *Lady*

Plus Collection

Stretch mesh with spandex chemise with sequin covered cups, low back, brushed elastic banding details and adjustable shoulder straps. Matching thong included.

Style 9144X — O/S, O/S Queen

Emerald/Black

She's All *Heart*

Stretch mesh with spandex and stretch satin babydoll with flyaway back and contrast ruffle and bow accents. Matching panty with heart cut out detail and feather tickler included.

Feather Tickler Included

Style 8505X — O/S, O/S Queen

Black/Red

Kittylicious

Leopard print satin and stretch lace halter garter slip with scalloped lace trim, satin bows, princess seam detailing, attached garter straps and adjustable back neck tie closure. Matching thong included. (Stockings not included) Shown with style 0007X thigh highs.

Style 8667X — O/S, O/S Queen

Leopard

Leopard Lust

Leopard fishnet 3/4 length sleeve off the shoulder tunic with stretch lace trim. Matching g-string included.



Style 8654X — O/S, O/S Queen

Hot Pink, Red

Playful Kitty

Floral lace open crotch teddy with adjustable halter ties, ribbon tie front closure and g-string back. Leopard fur wrist restraints & eye mask included.

Eye Mask Included

Wrist Restraints Included

Style 8657X — O/S, O/S Queen

Black

Wild Kitty

Leopard print stretch mesh with spandex off the shoulder chemise with ruffled lace neckline and hem, ribbon contrast accents and bow trim. Matching thong included.

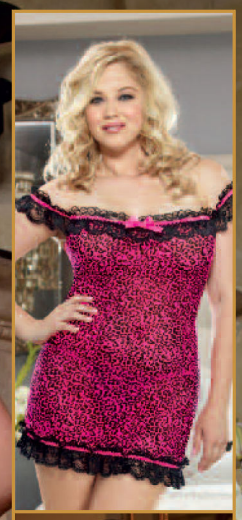



Style 7998X — O/S, O/S Queen

Hot Pink/Black, Leopard, Lime/Black, Red/Black

Always In Stock

Red/Black ONLY

Sexy *In Red*

Stretch mesh short halter babydoll with lace trim neckline. Matching thong included.



STYLE 8011X — O/S, O/S QUEEN — RED



Restrained *Passion*

Microfiber halter chemise with stretch lace cups and side panels. Matching thong and fingerless lace glove restraints with ribbon tie included.





Wrist Restraints Included

STYLE 7992X — O/S, O/S QUEEN — BLACK, HOT PINK







Black ONLY

Pin-Up *Passion*

Microfiber and stretch lace halter garter slip with contrast ruffle trim, contrast satin bows, princess seam detailing, attached garter straps and back neck tie closure. Matching thong included. (Stockings not included) Shown with style 0005X thigh highs.



STYLE 8662X — O/S, O/S QUEEN — BLACK/PINK



Pleasure *Tease*

Stretch lace off the shoulder chemise with contrast stretch lace trim detail. Matching lace wrist restraints and g-string included.



Wrist Restraints Included

STYLE 8660X — O/S, O/S QUEEN — BLACK/RED



Flaunt *It*

Stretch lace halter chemise with stretch lace strap detail. Matching thong included.



STYLE 7371X — O/S, O/S QUEEN — BLACK/PURPLE, RED/BLACK





Pin-Up Fantasy

Dotted mesh garter belt with beaded lace trim and metallic gold accents. (Stockings and thong not included) Shown with style 0005X thigh highs.



STYLE 9140X — O/S, O/S QUEEN — BLACK



Your Dreamgirl

Sheer thigh high stockings with contrast center back seam and "I'm Your Dreamgirl" written detail. (Panty not included)
92% Nylon
8% Spandex





STYLE 0172X — O/S, O/S QUEEN — BLACK/FUCHSIA



Sensual Sparkle



Stretch lace garter belt with rhinestone hardware trim. (Stockings and thong not included) Shown with style 0005X thigh highs.

STYLE 9141X — O/S, O/S QUEEN — ROYAL



North Pole

Stretch fishnet and marabou feather trim halter Santa teddy bodystocking with attached lace garters and fishnet stockings, adjustable halter ties and thong back.
100% Nylon.

Style 0178X

O/S, O/S Queen

Red/White



Florence

Floral stretch lace halter dress with attached garters and thigh high lace stockings. (Thong not included)
95% Nylon
5% Spandex.

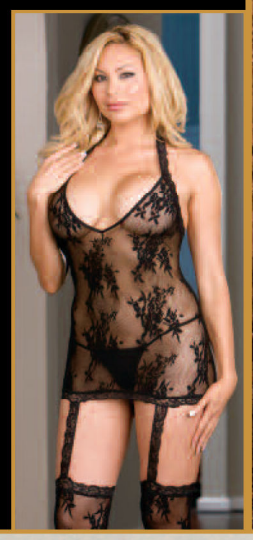



Style 0074X

O/S, O/S Queen

Black, Red, White



Always in Stock

Istanbul

Fishnet garter dress with lace hem and attached matching thigh high stockings. (Thong not included)
90% Nylon
10% Spandex.



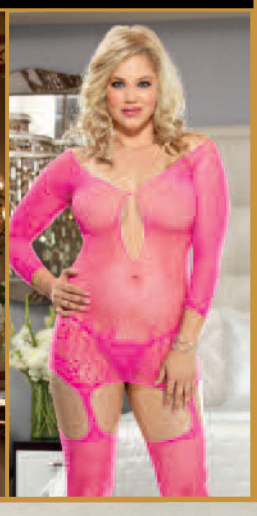



Style 0097X

O/S, O/S Queen

Black, Hot Pink, Plum



Always in Stock
Black ONLY

Tahiti

Sheer and stretch lace garter dress with stretch lace trim straps, satin ribbon lace-up back detail and attached stockings.
100% Nylon.

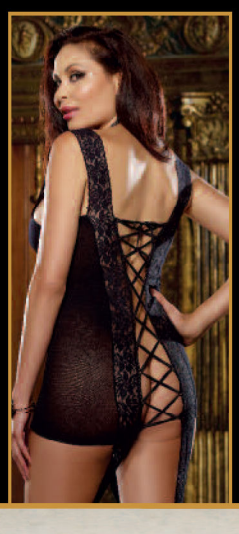



Style 0144X — O/S, O/S Queen — Black



Pompeii

Fishnet long sleeved thong back teddy bodystocking with knitted scalloped lace bra and thong detailing with attached fishnet stockings.
90% Nylon
10% Spandex



Style 0163X — O/S, O/S Queen — Black



Trinidad

Lace fishnet halter garter dress with opaque bodice style lines, adjustable halter ties and attached stockings.
90% Nylon
10% Spandex



Style 0145X — O/S, O/S Queen — Black



Budapest

Fishnet bodystocking with lace neckline, 3/4 length sleeve and open crotch.
90% Nylon
10% Spandex



Style 0096X — O/S, O/S Queen — Black



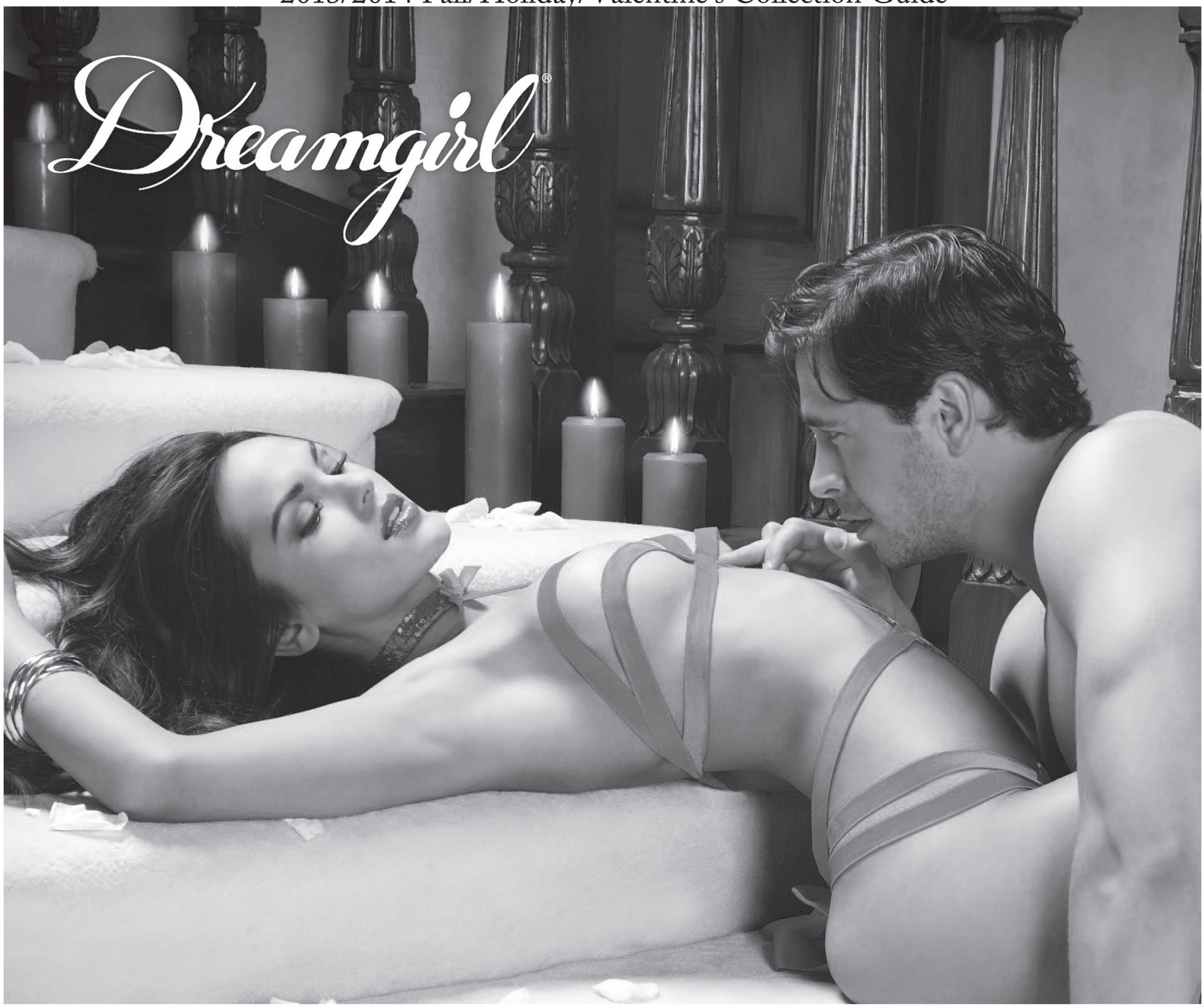

Please Tear Along Perforated Edge to Remove 2013/2014 Fall/Holiday/Valentine's Collection Guide

Dreamgirl Catalogue Calendar

Catalogue	Month Issued	Duration
Collection	November	December-December
Costume Collection	December	January - October
Encore Collection	March	March-March
Fall/Holiday/Valentines	June	June - February

Men's Size Chart

SIZE	US	UK	EU	US	UK	EU	US	UK	EU	US	UK	EU
	M			L			XL			XXL		
NECK	15"-15 1/2'	15"-15 1/2'	38cm-39cm	16"-16 1/2"	16"-16 1/2"	41cm-42cm	17"-17 1/2"	17"-17 1/2"	43cm-44cm	18"-18 1/2"	18"-18 1/2"	46cm-47cm
CHEST	38"-40"	38"-40"	97cm-102cm	42"-44"	42"-44"	107cm-102cm	46"-48"	46"-48"	117cm-122cm	50"-52"	50"-52"	127cm-132cm
WAIST	32"-34"	32"-34"	81cm-86cm	36"-38"	36"-38"	91cm-97cm	40"-42"	40"-42"	102cm-107cm	44"-46"	44"-46"	112cm-117cm

SIZE	M/L	L/XL
US	150lbs-200lbs	200lbs-250lbs
INTERNATIONAL	70kg-90kg	91kg-114kg

Women's US Size Chart

	REGULAR SIZES							PLUS SIZES		ONE SIZE	
	XS	S	M	L	XL	S/M	M/L	1X/2X	3X/4X	O/S	O/S QUEEN
SIZE	0-2	2-6	6-10	10-14	14-16	2-8	8-14	16-18	18-20	2-14	16-20
CUP	A	A/B	B-C	C/D	D/E	A/B	B/C	D/DD	DD	B/C	D/DD
BUST	30"-32"	32"-34"	34"-36"	36"-38"	38"-40"	32"-34"	36"-38"	40"-48"	48"-54"	32"-38"	40"54"
WAIST	23"-25"	25"-27"	27"-29"	29"-31"	31"-33"	24"-26"	28"-32"	36"-40"	40"-44"	24"-22"	36"-44"
HIP	32"-34"	34"-36"	36"-38"	38"-40"	40"-42"	34"-36"	38"-40"	42"-48"	50"-56"	36"-40"	42"-56"
CORSET		32"-34"	34"-36"	36"-38"	38"-40"			40"-42"	42"-44"		
INSEAM	34"	34 1/2'	35"	35 1/2"	36"	35"	35 1/2"	36 1/2"	37"	35"	36 1/2"
RISE	6 1/2"-7"	7"-7 1/2"	7 1/2"-8"	8"-8 1/2"	8 1/2"-9"	7 1/2"-8"	8"-8 1/2"	9"-9 1/2"	9 1/2"-10"	7 1/2"-8"	9"-9 1/2"
WEIGHT	85lbs-90lbs	90lbs-120lbs	120lbs-140lbs	140lbs-160lbs	160lbs-180lbs	90lbs-130lbs	130lbs-160lbs	165lbs-225lbs	225lbs-275lbs	90lbs-160lbs	165lbs-275lbs

Women's INTERNATIONAL Size Chart

	REGULAR SIZES							PLUS SIZES		ONE SIZE	
	XS	S	M	L	XL	S/M	M/L	1X/2X	3X/4X	O/S	O/S QUEEN
UK	0-2	6-8	10-12	14-16	16-18	6-10	12-16	18-20	22-24	6-16	18-20
FRANCE/SPAIN	32-34	34-36	38-40	42-44	44-46	34-38	40-44	46-48	50-52	33-44	46-52
GERMANY	30-32	32-34	36-38	40-42	42-44	32-36	38-42	44-46	48-50	32-42	44-50
ITALY	34-36	38-40	42-44	46-48	48-50	38-42	44-48	50-52	54-56	38-48	50-56
JAPAN	5	5-7	7-9	9-11	11-13	5-9	9-13	13-15	15-17	7-13	13-17
CUP	A	A/B	B-C	C/D	D/E	A/B	B/C	D/DD	DD	B/C	D/DD
BUST	75cm-81cm	81cm-86cm	86cm-91cm	91cm-97cm	96.5cm-101.5cm	81cm-86cm	91cm-97cm	90cm-108cm	108cm-122cm	72cm-81cm	90cm-108cm
WAIST	56cm-61cm	61cm-66cm	66cm-71cm	71cm-81cm	78.7cm-83.8cm	61cm-66cm	71cm-81cm	81cm-102cm	102cm-112cm	61cm-81cm	97cm-112cm
HIP	81cm-91cm	86cm-91cm	91cm-97cm	97cm-102cm	101.6cm-106.6cm	86cm-91cm	97cm-102cm	106cm-122cm	127cm-142cm	86cm-97cm	107cm-122cm
INSEAM	86cm	88cm	89cm	90cm	91.4cm	89cm	90cm	93cm	94cm	89cm	93cm
RISE	16cm-18cm	18cm-19cm	19cm-20cm	20cm-22cm	21.5cm-22.8cm	19cm-20cm	20cm-22cm	23cm-24cm	24cm-25cm	19cm-20cm	23cm-24cm
WEIGHT	37kg-40kg	40kg-55kg	55kg-65kg	65kg-75kg	75kg-85kg	45kg-60kg	60kg-75kg	75kg-105kg	105kg-125kg	40kg-70kg	75kg-115kg


Dreamgirl
Crystal Rhinestone Lingerie Set
One Size Fits Most
Red
Syle 9129

STYLE 9130



Lady Cat (Cat Fish Club)　製作の ebook形式のカタログは、

http://www.ebookcat.net

にまとめています。多数のeBookカタログをご用意していますので、
是非、ご利用ください。

The images and graphics in this catalogue [or CD] are the copyright-protected work of Dreamgirl International. Any use or reproduction without the express written consent of Dreamgirl International is strictly prohibited. Violators will be prosecuted to the fullest extent of the law.

Dreamgirl®

COPYRIGHT © MMXIII